



# City of Chicago



O2017-3551

Office of the City Clerk

## Document Tracking Sheet

<b>Meeting Date:</b>	4/19/2017
<b>Sponsor(s):</b>	Reilly (42)
<b>Type:</b>	Ordinance
<b>Title:</b>	Grant(s) of privilege in public way for Farrow & Ball
<b>Committee(s) Assignment:</b>	Committee on Transportation and Public Way

ORDINANCE  
FARROW & BALL  
Acct. No. 394583 - 2  
Permit No. 1126770

*Be It Ordained by the City Council of the City of Chicago:*

SECTION 1. Permission and authority are hereby given and granted to FARROW & BALL, upon the terms and subject to the conditions of this ordinance to maintain and use one (1) sign(s) projecting over the public right-of-way attached to its premises known as 449 N. Wells St..

Said sign structure(s) measures as follows; along N. Wells Street:

One (1) at two point five (2.5) feet in length, two point five (2.5) feet in height and twelve (12) feet above grade level.

The location of said privilege shall be as shown on prints kept on file with the Department of Business Affairs and Consumer Protection and the Office of the City Clerk.

Said privilege shall be constructed in accordance with plans and specifications approved by the Department of Transportation (Division of Project Development) and Zoning Department - Signs.

This grant of privilege in the public way shall be subject to the provisions of Section 10-28-015 and all other required provisions of the Municipal Code of Chicago.

The grantee shall pay to the City of Chicago as compensation for the privilege #1126770 herein granted the sum of one hundred (\$100.00) per annum in advance.

A 25% penalty will be added for payments received after due date.

The permit holder agrees to hold the City of Chicago harmless for any damage, relocation or replacement costs associated with damage, relocation or removal of private property caused by the City performing work in the public way.

Authority herein given and granted for a period of five (5) years from and after Date of Passage.

Alderman

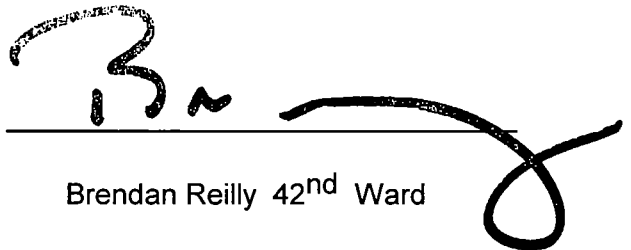
A handwritten signature in black ink, appearing to be 'B. Reilly', written over a horizontal line. The signature is stylized and extends to the right of the line.

Brendan Reilly 42<sup>nd</sup> Ward

By signing this document, I accept on this print I understand that I am accepting all aspects of this drawing. This includes artwork, specifications, dimensions, spelling, and all other representations herein. I also understand that color reproductions on this print are approximate, and may not match manufacturer's samples exactly.

City of Chicago Permit Drawing  
 # 69080 L and/or Acceptance Signature DATE # 69080 L and/or Acceptance Signature DATE L.S.G. SALES REPRESENTATIVE DATE



7428 Industrial Avenue  
 Chicago, IL 60634  
 phone 219 762 9577  
 fax 219 762 4259  
 www 1 312 312 312

PRINT NO. 22780  
**SO-22780-3CP**  
 SHAUN O'BRIEN  
 L.S.G. SALES REPRESENTATIVE

03.29.16  
 DATE

**FARROW & BALL**  
 CLIENT NAME

449 NORTH WELLS  
 CHICAGO, IL  
 JOB LOCATION

A 1-1-0  
 DRAWN BY SCALS

REVISIONS

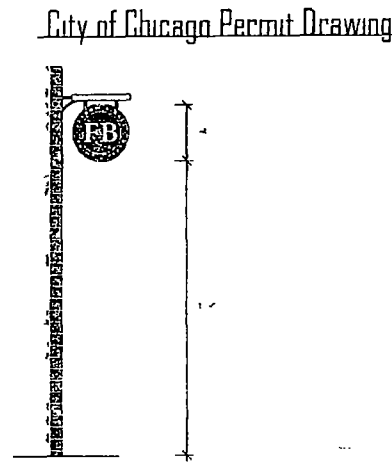
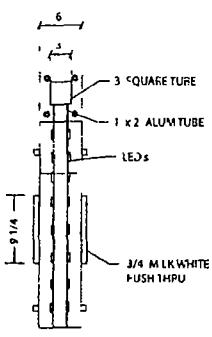
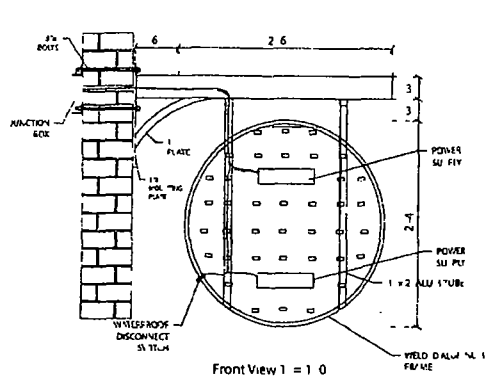

**Designed for 110 Volts**  
 If a local electrician will be installing this sign, it is the client's responsibility to ensure that the sign is properly grounded and that the local electrician is properly licensed. The client will be charged at their own risk.

THIS DRAWING IS THE PROPERTY OF LANDMARK SIGN GROUP, INC. NO PART OF THIS DRAWING IS TO BE REPRODUCED OR TRANSMITTED IN ANY FORM OR BY ANY MEANS, ELECTRONIC OR MECHANICAL, INCLUDING PHOTOCOPYING, RECORDING, OR BY ANY INFORMATION STORAGE AND RETRIEVAL SYSTEM. LANDMARK SIGN GROUP, INC. IS NOT RESPONSIBLE FOR THE CONSTRUCTION OF THIS SIGN. THE CLIENT IS RESPONSIBLE FOR THE PROPER INSTALLATION OF THIS SIGN.

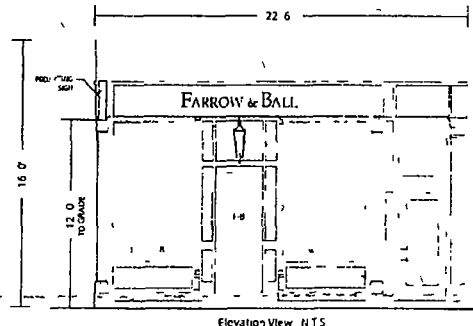

ONE DOUBLE FACE SIGN/ INTERNALLY ILLUMINATED WITH LED's/ ROUTED ALUMINUM WITH 3/4 MILK WHITE PLEX PUSH THRU'S/ WITH TRANSLUCENT VINYL FACES/ FLAG MOUNT TO BRICK BUILDING FASCIA

#69080	Landmark Sign Group
Sign Type	Protecting Sign
Overall Size	2.4 x 2.4
Square Footage	5.45 F
Approx Weight	30 lbs
Volt/Ampere Load	1.2A @ 110V AC
Branch Circuit(s) Required	1
Lamp	LED
Watts	86.00
Power Supplies	2



12'