



# City of Chicago



Or2019-328

Office of the City Clerk

## Document Tracking Sheet

<b>Meeting Date:</b>	9/18/2019
<b>Sponsor(s):</b>	Reilly (42)
<b>Type:</b>	Order
<b>Title:</b>	Issuance of permits for sign(s)/signboard(s) at 110 N Wacker Dr -- East
<b>Committee(s) Assignment:</b>	Committee on Zoning, Landmarks and Building Standards

CITY COUNCIL  
COMMITTEE ON ZONING, LANDMARKS AND BUILDING STANDARDS

COUNCIL ORDER

RE: Approval of sign over 100 square feet in area or over 24 feet above grade

ORDERED, that the City Council hereby approves the following sign application submitted by:

Applicant\*: Bank of America

(\* The Applicant is the owner of the real property or the business tenant of the real property. Do not list the sign contractor, sign erector, sign company or advertising entity in the above space.)

This Order approves the following sign in accordance with Municipal Code of Chicago Section 13-20-680:

Address of Sign: 110 N. Wacker Drive Chicago, IL 60606

Zoning District: PD-1369

DOB Sign Permit Application #: 100834226

Sign Details:

1. On-premise X OR Off-premise \_\_\_\_\_
2. Static sign X OR Dynamic-image display sign \_\_\_\_\_
3. Number of sign faces 1
4. Projecting over the public way No (Yes or No) If yes, Public Way Use #: N/A
5. Dimensions: Length 22 feet 1 inches Height 2 feet 2 inches  
Total square feet in area: 48 feet 0 inches
6. Height above grade: 28 feet 2 inches
7. Elevation (side of building or lot where the sign will be erected): East
8. Name of Sign Contractor/Erector: Olympik Signs Inc.

To be legal, such sign shall comply with all provisions of Title 17 of the Chicago Municipal Code ("Zoning Ordinance") and all other provisions of the Municipal Code governing the permitting, construction and maintenance and removal of signs and sign structures. Failure of the applicant and the applicant's successors to comply shall be grounds for invalidation or revocation of the sign permit.

  
Alderman

42

Ward

[illegible]

**NOTE: APPROVAL NEEDED IN ORDER TO DRILL AND MOUNT TO EXISTING PANELS.**

[illegible]



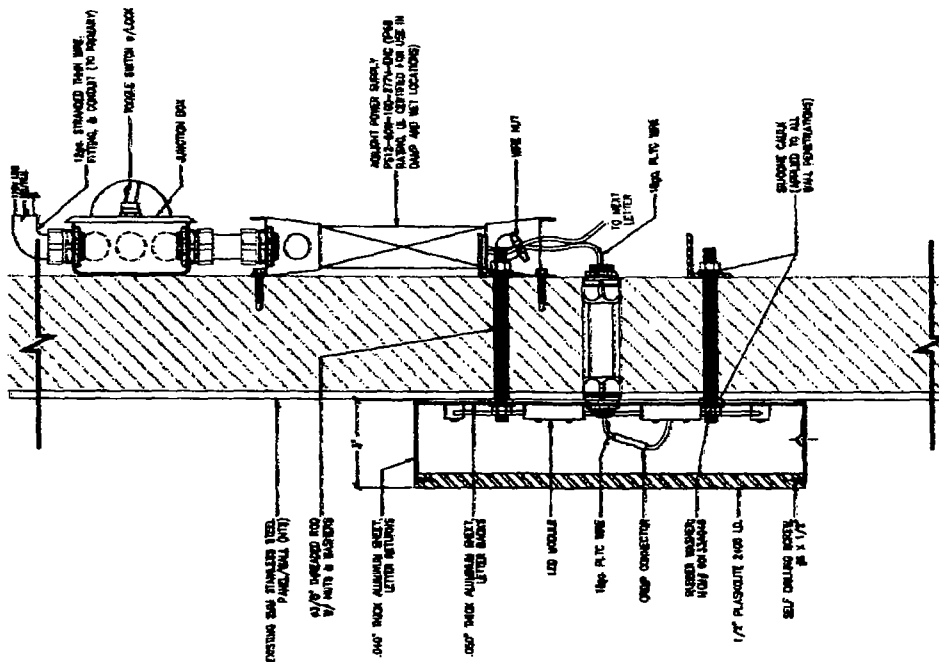

- 1) UNLESS OTHERWISE SPECIFIED, ALL DIMENSIONS ARE TO FACE UNLESS NOTED OTHERWISE.
- 2) LED modules are to be supplied by the manufacturer of the sign and the sign manufacturer is responsible for the proper installation and operation of the sign.
- 3) Dimensions are based on the quality of the sign and the manufacturer's specifications. The sign manufacturer is responsible for the proper installation and operation of the sign.
- 4) The manufacturer is responsible for the proper installation and operation of the sign.



**BANK OF AMERICA**

Pwr #2

Pwr #1

Notes:  
1) Sign is to be installed off a 3" depth from face.  
2) Modules are to be installed on 6.5" centers.  
3) Sign is to be installed on 6.5" centers.  
4) Sign is to be installed on 6.5" centers.

AGILIGHT

13.5" Bank Of America

Face Lit

IDV

1074 Alton Circle Suite 110, San Antonio, TX 78210  
PH: (214) 482-2003 Fax: (214) 303-1464  
www.agilight.com

SECTION A

LED LAYOUT

SCALE: 1/2" = 1'-0"

REF.	DATE	BY	CHKD.
1			
2			
3			
4			

**ICON**

1701 GOLF ROAD  
SUITE 1-900  
ROLLING MEADOWS  
ILLINOIS 60008

13 1/2" FACILIT CHANNEL LETTERS ON EXISTING  
BAGGER PANELS  
NOTES: 1) THE SIGN IS TO BE INSTALLED ON THE EXISTING BAGGER PANELS. 2) THE SIGN IS TO BE INSTALLED ON THE EXISTING BAGGER PANELS. 3) THE SIGN IS TO BE INSTALLED ON THE EXISTING BAGGER PANELS. 4) THE SIGN IS TO BE INSTALLED ON THE EXISTING BAGGER PANELS.

**Bank of America**  
CHECKED BY: MARISSA SCOTT  
DATE CHECKED: 07/11/2019  
FILE: BOAT284B SHEET: 2/5

R:\ACCOUNTS\Signage of Payment\LETTERS ON EXISTING BAGGER PANELS.dwg 12/26/2019 11:01 AM, jordan.k