

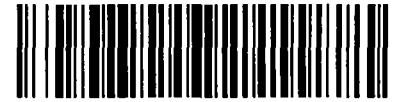

City of Chicago



Or2019-368

Office of the City Clerk

Document Tracking Sheet

Meeting Date:	9/18/2019
Sponsor(s):	Thompson (11)
Type:	Order
Title:	Issuance of permits for sign(s)/signboard(s) at 2290 S Grove St
Committee(s) Assignment:	Committee on Zoning, Landmarks and Building Standards

CITY COUNCIL
COMMITTEE ON ZONING, LANDMARKS AND BUILDING STANDARDS

COUNCIL ORDER

RE: Approval of sign over 100 square feet in area or over 24 feet above grade

ORDERED, that the City Council hereby approves the following sign application submitted by:

Applicant*: IUOE Local 399

(* The Applicant is the owner of the real property or the business tenant of the real property. Do not list the sign contractor, sign erector, sign company or advertising entity in the above space.)

This Order approves the following sign in accordance with Municipal Code of Chicago Section 13-20-680:

Address of Sign: 2290 S. Grove Street Chicago, IL 60616

Zoning District: PD-868

DOB Sign Permit Application #: 100828411

Sign Details:

1. On-premise X OR Off-premise

2. Static sign X OR Dynamic-image display sign

3. Number of sign faces 1

4. Projecting over the public way No (Yes or No) If yes, Public Way Use #: N/A

5. Dimensions: Length 24 feet 2 inches Height 4 feet 0 inches

Total square feet in area: 97 feet 0 inches

6. Height above grade: 24 feet 0 inches

7. Elevation (side of building or lot where the sign will be erected): East

8. Name of Sign Contractor/Erector: Best View Signs Inc.

To be legal, such sign shall comply with all provisions of Title 17 of the Chicago Municipal Code ("Zoning Ordinance") and all other provisions of the Municipal Code governing the permitting, construction and maintenance and removal of signs and sign structures. Failure of the applicant and the applicant's successors to comply shall be grounds for invalidation or revocation of the sign permit.

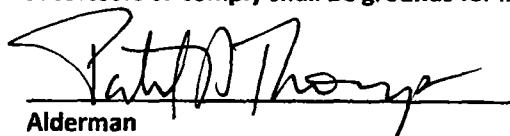
Alderman

11
Ward



FULL SERVICE SIGN COMPANY
207 Oak Cl S
Highland Heights IL 60020
info@sign3.com
sign3.com

847.222.0505

CLIENT



2290 S. GROVE ST.
CHICAGO, IL 60616

PROJECT

DATE: 03/06/2019
SIZE: Local 399 2290 S. Grove Chicago 03062019.dwg
ACCOUNT REP: SW
DESIGNER: NP
DESIGN TIME: N/A
R1: 00000000
R2: 00000000
R3: 00000000
R4: 00000000
R5: 00000000
DESIGN STATUS:
☐ REVISE & RESUBMIT
☐ APPROVED AS NOTED
☐ APPROVED
SIGN:
DATE:
MUNICIPALITY: CHICAGO, IL
PERMIT STATUS:
☐ REVISE & RESUBMIT
☐ APPROVED AS NOTED
☐ APPROVED
PRINT SIZE: 11"x17" ☐ 8.5"x11"
SCALE: N.T.S.

CHANNEL LETTERS

RENDERING

SHEET
1 OF 3

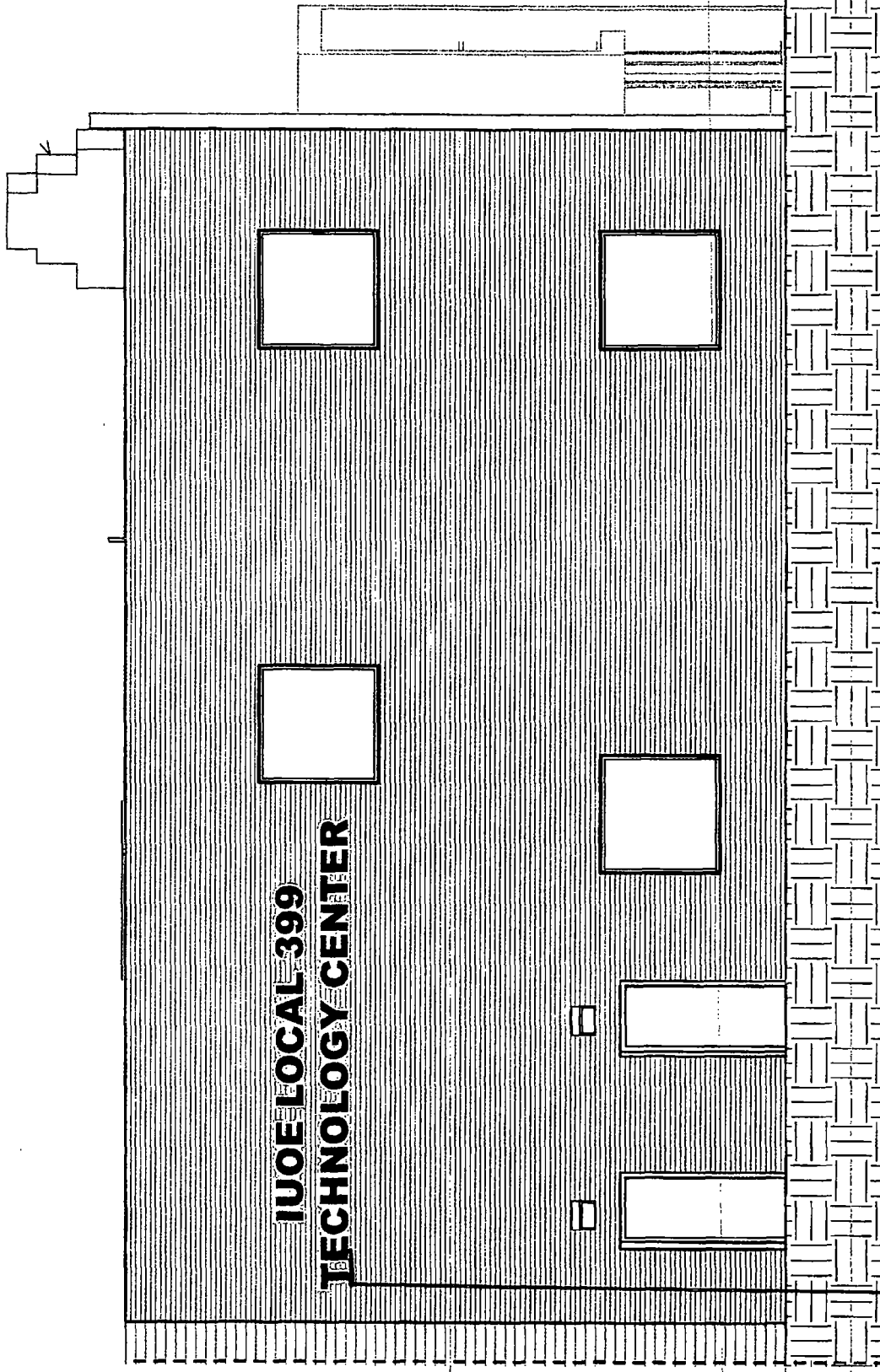

your image is our priority.

The rendering depicts the proposed sign and color. Final product may vary.
The rendering depicts the proposed sign and color. Final product may vary.

24' above grade



SIGNIS3, Inc.
FULL SERVICE SIGN COMPANY
207 Geddes St.
Chicago, IL 60618
info@signis3.com
847.222.0505

CLIENT



PROJECT

DATE: 03/06/2010
LOCAL 399 220 S. GROVE ST. CHICAGO, IL 60618

ACCOUNT REP: SW

DESIGNER: NP

DESIGN TIME: N/A

R1: 00/00/00

R2: 00/00/00

R3: 00/00/00

R4: 00/00/00

R5: 00/00/00

DESIGN STATUS:

☐ REVISE & RESUBMIT

☐ APPROVED AS NOTED

☐ APPROVED

SIGN:

DATE:

MUNICIPALITY: CHICAGO, IL

PERMIT STATUS:

☐ REVISE & RESUBMIT

☐ APPROVED AS NOTED

☐ APPROVED

PRINT SIZE: 11"x17" 8.5"x11"

SACALE: N.T.S.

CHANNEL LETTERS

RENDERING

SHEET

2 OF 3

24'-2"

LOCAL 399 TECHNOLOGY CENTER

4'-0"
21'-18"
16'-5"

SPECIFICATIONS

- QUANTITY: (1) SET OF HALO LET CHANNEL LETTERS
- ILLUMINATION: WHITE LED
- FACES: ALUMINUM PAINTED BLACK
- BACKER: ALUMINUM PAINTED BLACK
- APPROX WEIGHT: 150 LBS
- QUANTITY: STAND-OFF FASTENER/HALE ON BACKER PANEL W/ WIREWAY
- RACEWAY: YES, PAINTED TO MATCH FASCIA
- DIMENSIONS: 4'-0" x 24'-2"
- TOTAL SQUARE FEET: 96.53 SF
- POWER SUPPLY: 120V/20A
- BRANCH CIRCUIT REQUIRED: (1) DEDICATED CIRCUIT
- LAMP TYPE: LED 1.4 WATT/6000K
- POWER SUPPLY: (7) POWER SUPPLIES
- UL NUMBER: E33234

COLOR SCHEDULE

- ☐ BLACK-LETTERS
- ☐ WHITE-LED
- ☐ BACKER PANEL/MATCH WALL COLOR-TBD

CHANNEL LETTER - TYPICAL SECTION - HALO-LIT PLASTIC FACE

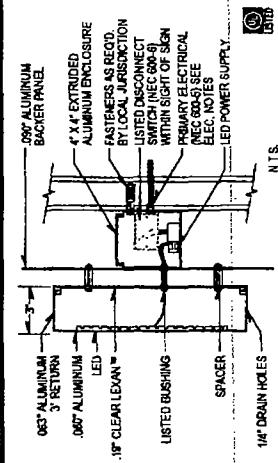

ELECTRICAL NOTES

- Sign Company DOES NOT provide primary electrical to sign. Power to the sign must be done by a licensed electrical contractor. All electrical work must be done in accordance with the National Electrical Code (NEC) and local codes.
- Each sign must have: 1. Junction box installed within 6 feet of sign.
- Three Wires: Line, Ground, Neutral.

your image is our priority.

The rendering shown is the representation of an actual color final production drawing. This is not a photograph. The actual color may vary slightly from the rendering shown. The actual color may vary slightly from the rendering shown. The actual color may vary slightly from the rendering shown.



SIGNIS3, Inc.
FULL SERVICE SIGN COMPANY
200 Oak Ct. S.
Pozzetti Heights, IL 60770
info@signis3.com
signis3.com

847.222.0505

CLIENT



2200 S. GROVE ST.
CHICAGO, IL 60616

PROJECT

DATE: 03/06/2019
ACCOUNT REP: SW
DESIGNER: NP
DESIGN TIME: N/A
R1: 00/00/00
R2: 00/00/00
R3: 00/00/00
R4: 00/00/00
R5: 00/00/00
DESIGN STATUS:
☐ REVISE & RESUBMIT
☐ APPROVED AS NOTED
☐ APPROVED
SIGN: _____
DATE: _____
MUNICIPALITY: CHICAGO, IL
PERMIT STATUS:
☐ REVISE & RESUBMIT
☐ APPROVED AS NOTED
☐ APPROVED
PRINT SIZE: ☐ 11"x17" ☐ 8.5"x11"
SCALE: N.T.S.

CHANNEL LETTERS

RENDERING

SHEET

3 OF 3



your image is our priority.

The rendering depicts the anticipated appearance of the proposed sign. It is not a guarantee of the final appearance of the sign. The rendering is provided for informational purposes only. The rendering is not to be used for any other purpose without the written consent of SIGNIS3, Inc. The rendering is the property of SIGNIS3, Inc. and shall remain the property of SIGNIS3, Inc. even if it is reproduced or transmitted in any form or by any means, electronic, mechanical, photocopying, recording, or by any information storage and retrieval system, without the prior written permission of SIGNIS3, Inc.