



Office of the City Clerk



O2012-6306

Office of the City Clerk

City Council Document Tracking Sheet

Meeting Date:	9/12/2012
Sponsor(s):	Waguespack, Scott (32)
Type:	Ordinance
Title:	Grant(s) of privilege in public way for Calumet Photographic, Inc.
Committee(s) Assignment:	Committee on Transportation and Public Way

ORDINANCE
CALUMET PHOTOGRAPHIC, INC
Acct. No. 297381 - 1
Permit No. 1097784

Be It Ordained by the City Council of the City of Chicago:

SECTION 1. Permission and authority are hereby given and granted to CALUMET PHOTOGRAPHIC, INC, upon the terms and subject to the conditions of this ordinance to maintain and use one (1) sign(s) projecting over the public right-of-way attached to its premises known as 1111 N. Cherry Ave..

Said sign structure(s) measures as follows; along N. Cherry:
One (1) at sixteen point four one (16.41) feet in length, nine (9) feet in height and twenty-nine point five (29.5) feet above grade level.

The location of said privilege shall be as shown on prints kept on file with the Department of Business Affairs and Consumer Protection and the Office of the City Clerk.

Said privilege shall be constructed in accordance with plans and specifications approved by the Department of Transportation (Division of Project Development) and Zoning Department - Signs.

This grant of privilege in the public way shall be subject to the provisions of Section 10-28-015 and all other required provisions of the Municipal Code of Chicago.

The grantee shall pay to the City of Chicago as compensation for the privilege #1097784 herein granted the sum of three hundred (\$300.00) per annum in advance.

A 25% penalty will be added for payments received after due date.

The permit holder agrees to hold the City of Chicago harmless for any damage, relocation or replacement costs associated with damage, relocation or removal of private property caused by the City performing work in the public way.

Authority herein given and granted for a period of five (5) years from and after Date of Passage.

Alderman



Scott Waguespack 32nd Ward



Front-Load Plastic Channel Letters in LED, Internally Illuminated, Mounted on Wall Cabinet - Front View
 A SCALE: 3/16" = 1" - For Production Use Only

INTERNALLY ILLUMINATED PLASTIC FACE CHANNEL LETTERS

- QUANTITY:** One (1)
Overall Height: 5'-0"
Overall Length: 14'-6"
Total Sq. Ft.: 14'-7.5"
Rooms: Shop
Backs: 1/2" Black Res.
Trifin cap: 1/2" Red & White
Face: 1/2" Red & White
Illumination: White & Blue LED
NOTES:
 - Individually Mounted on Back Panel Cabinet
 - No JTE required for increased illumination
 - All paint, see stage submittive drawings

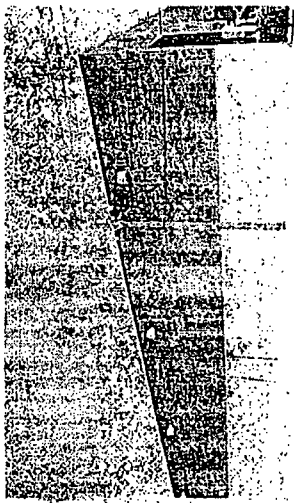
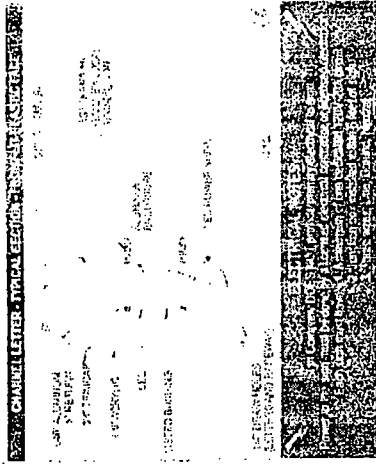

EXISTING

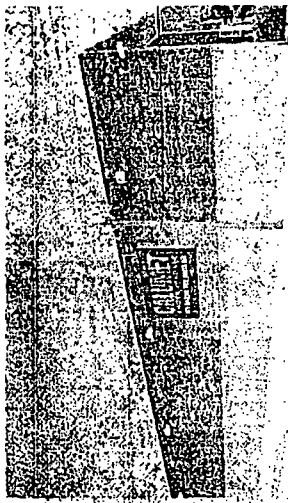

PROPOSED

CALUMET
 PHOTOGRAPHIC
 300 W. BALS ST. CHICAGO, IL

OLYMPIC SIGNS
 1001 N. STATE ST. CHICAGO, IL 60610
 TEL: 312.424.6100 FAX: 312.424.6101
 WWW.OLYMPICSIGNS.COM

Customer's Signature: _____ Date: _____

Job #: 11-4585

7-6-11

REV #

Drawn by: JOHN W.

REV #