



City of Chicago



Or2019-137

Office of the City Clerk

Document Tracking Sheet

| | |
|---------------------------------|---|
| Meeting Date: | 3/13/2019 |
| Sponsor(s): | Reilly (42) |
| Type: | Order |
| Title: | Issuance of permits for sign(s)/signboard(s) at 20 S Wacker Dr - west (Chicago River) elevation |
| Committee(s) Assignment: | Committee on Zoning, Landmarks and Building Standards |

CITY COUNCIL
COMMITTEE ON ZONING, LANDMARKS AND BUILDING STANDARDS

COUNCIL ORDER

RE: Approval of sign over 100 square feet in area or over 24 feet above grade

ORDERED, that the City Council hereby approves the following sign application submitted by:

Applicant*: Chicago Mercantile Exchange Inc

(* The Applicant is the owner of the real property or the business tenant of the real property. Do not list the sign contractor, sign erector, sign company or advertising entity in the above space.)

This Order approves the following sign in accordance with Municipal Code of Chicago Section 13-20-680:

Address of Sign: 20 S Wacker Dr Chicago, IL 60606

Zoning District: PD256

DOB Sign Permit Application #: 100807931

Sign Details:

1. On-premise OR Off-premise

2. Static sign OR Dynamic-image display sign

3. Number of sign faces 1

4. Projecting over the public way Yes (Yes or No) If yes, Public Way Use #: 113965

5. Dimensions: Length 42 feet 3 inches Height 5 feet 6 inches

Total square feet in area: 232 feet inches

6. Height above grade: 34 feet inches

7. Elevation (side of building or lot where the sign will be erected): West (Chicago River)

8. Name of Sign Contractor/Erector: Parvin-Clauss Sign Co

To be legal, such sign shall comply with all provisions of Title 17 of the Chicago Municipal Code ("Zoning Ordinance") and all other provisions of the Municipal Code governing the permitting, construction and maintenance and removal of signs and sign structures. Failure of the applicant and the applicant's successors to comply shall be grounds for invalidation or revocation of the sign permit.

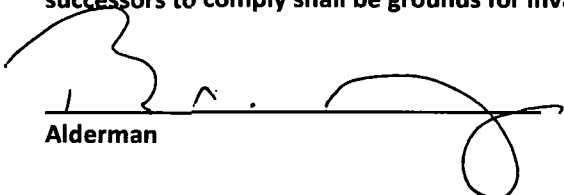

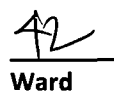
Alderman

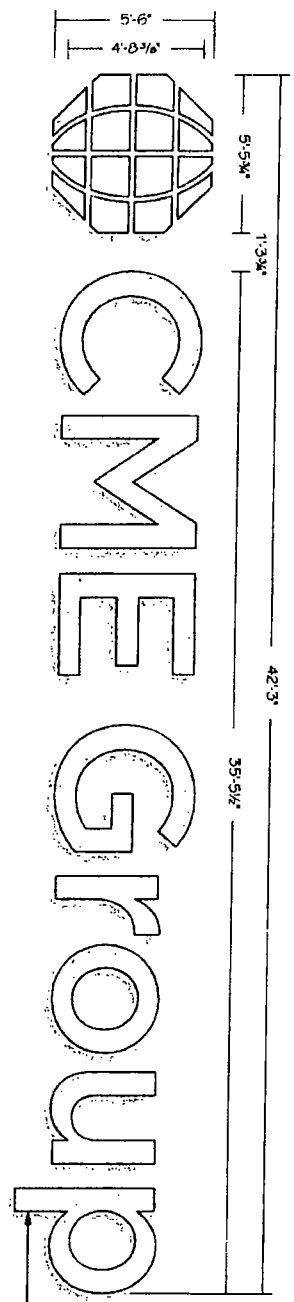
Ward

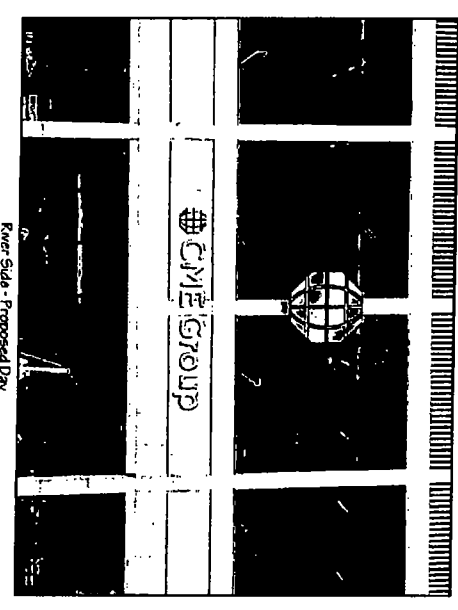
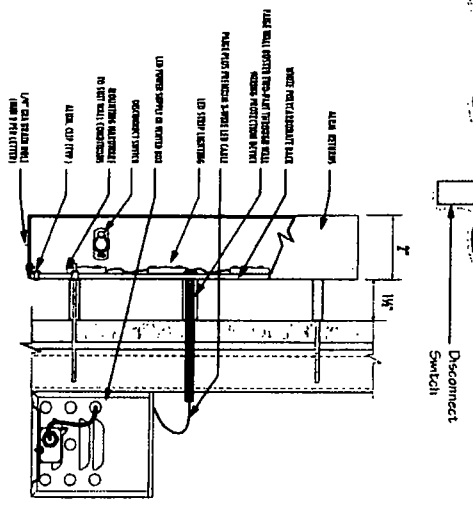

(2) Metal Channel Logo & Letters - Halo Illuminated
Logo & Letters: Fabricated Aluminum Painted MAF 41342 Brushed Aluminum - Smooth Satin Finish
Backs: White Polycarbonate
Illumination: White or RGB LEDs w/ Remote Located 60 Watt Power Supplies
Power: (2) 15Amp @ 120Volts Electrical Circuits Run to Each Site by Others
Mounting: Projection Mount 1 1/2" Off Building w/ Masonry Anchors

NOTE FIELD SURVEY REQUIRED PRIOR TO FABRICATION



River Side - Proposed Day



Wacker Side - Proposed Day

This sign is built to US Standards for installation in North America.

This Document is owned by, and the information contained in it is proprietary to, Parvin-Claus Sign Company. By receipt hereof the holder agrees not to use the information, disclose it to any third party, nor reproduce this document without the prior written consent of Parvin-Claus Sign Company. Holder also agrees to immediately return this document upon request of Parvin-Claus Sign Company.

© Copyright 2018 by Parvin-Claus Sign Co.

Parvin-Claus
SIGN COMPANY

Design • Fabrication • Installation • Maintenance
 15175 W. Division Street, Chicago, IL 60648
 Tel: 773-726-7276 • Fax: 773-516-2024
 e-mail: info@parvinclaus.com
 www.parvinclaus.com

PROJECT:
CME Group

20 S. Wacker Drive
 Chicago, IL

CUSTOMER APPROVAL:
 DATE _____
 AUTHORIZED SIGNATURE _____

REPRESENTATIVE:
 Matt Sopchuk / KZ

DRAWN BY:
 Bill Marlow

DATE:
 6.22.18

SCALE:
 1/4" = 1'

SHEET NO.:
 1 of 1

WORK ORDER:
 P0009

TITLE NAME:
 CMEB0009

- REVISIONS:**
- 9-12-18 - New layout
 - 10-04-18 - rgb leds
 - 11-19-18 - reduce size
 -
 - 11-28-18 - placement photos
 -
 -
 -

This sign is intended to be installed in accordance with the requirements of Article 600 of the National Electrical Code and/or other applicable local codes. This includes proper grounding and bonding of the sign.

Google Maps Chicago River

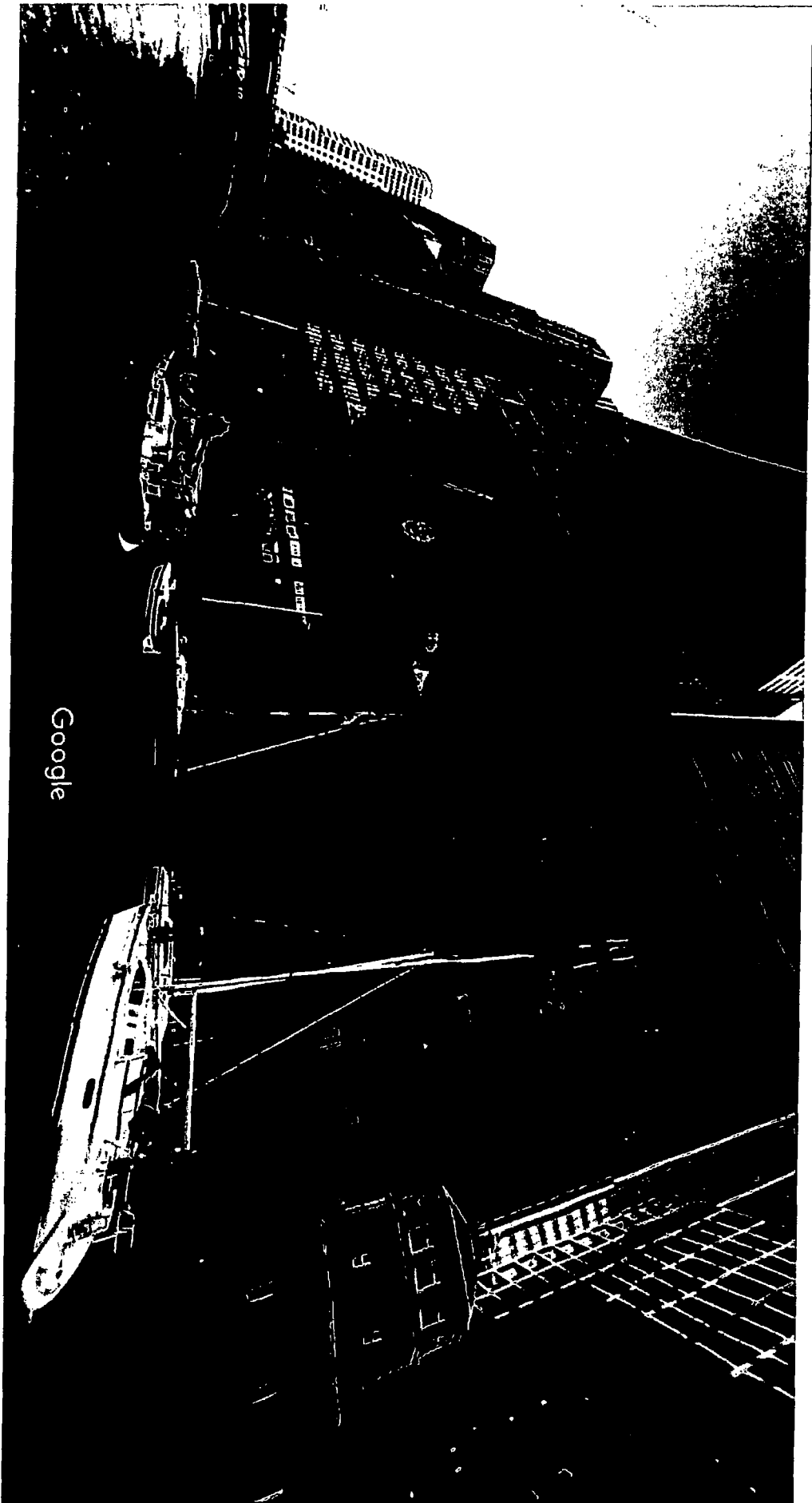

Google

See inside - Oct 2014

Image capture: Oct 2014 © 2019 Google

https://www.google.com/maps/@41.880805,-87.6382615,2a,75y,59.14h,110.63v/data=!3m1!1e1!3m5!1sdnTRITikj_c6q1U1Z05e!1A2e0!3e117!13312!8!6656