



City of Chicago



Or2015-88

Office of the City Clerk

Document Tracking Sheet

Meeting Date:	3/12/2015
Sponsor(s):	Reilly (42)
Type:	Order
Title:	Issuance of permits for sign(s)/signboard(s) at 259 E Erie St - west elevation
Committee(s) Assignment:	Committee on Zoning, Landmarks and Building Standards

Committee on Buildings

(signs)

ORDERED, that the Commissioner of Buildings is hereby directed to issue a sign permit to: (Contractor's NAME & ADDRESS)

White Way Sign & Maintenance
451 Kingston Court
Mt. Prospect, IL 60056

For the erection of a sign/signboard over 24 feet in height and/or over 100 square feet (in area of one face) at: (Business NAME & ADDRESS)

Northwestern Memorial Hospital
259 E. Erie Street
Chicago, IL 60611

Dimensions: length	<u>13'-1 5/8"</u>	height	<u>9'-4"</u>
		height above grade/roof to top of sign	<u>360'</u>
TOTAL SQUARE FOOT AREA			<u>122 sf</u>

West Elevation

Such sign(s) shall comply with all applicable provisions of TITLE 17 of the Chicago Zoning Ordinance and all other applicable provisions of the Municipal Code of the City of Chicago governing the construction and maintenance of outdoor signs, signboards and structures.

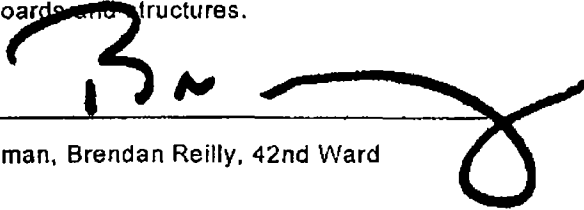
Alderman, Brendan Reilly, 42nd Ward

Qty. (2) Electric Safety Disconnect Switches

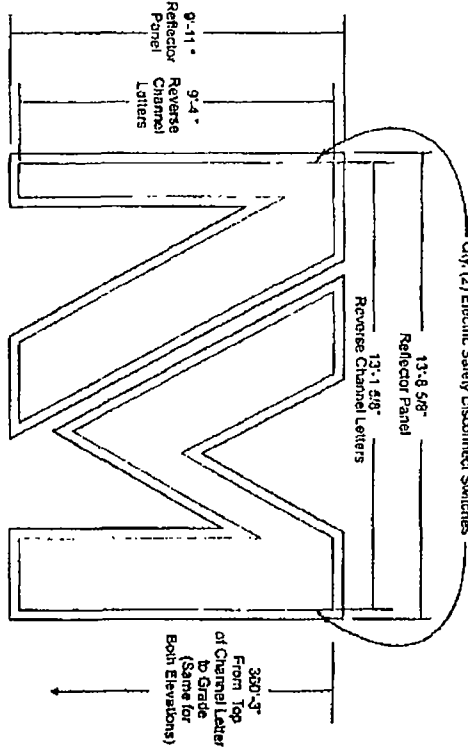

FRONT ELEVATION
Scale: 3/8" = 1'-0"

Qty. (2) Sets of Internally Illuminated Back-Lit Reverse Channel Letters with Flat Reflector Background Panel Installed Onto Top of High-Rise Building as Shown.

- Reverse Channel Letter: Fabricated from 16 Gauge Stainless Steel Painted White with Enamel Finish on Face and Sides (Return), Lower Depth (Return) to be 4".
- Inside Channel to be Painted White for Maximum Light Reflectivity
- Letter Backs: 3/16" Thick Clear Polycarbonate to Allow Illumination
- Internal Illumination: Programmable DMX Controlled RGB Color Changing L.E.D. System.
- Flat Reflector Panel: Contour Cut from 1/8" Thick Aluminum, Painted Light Grey with Enamel Finish (Necessary to Provide "Halo-Lit" Effect)

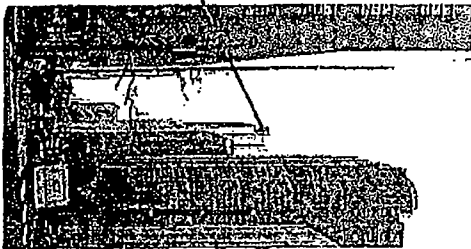
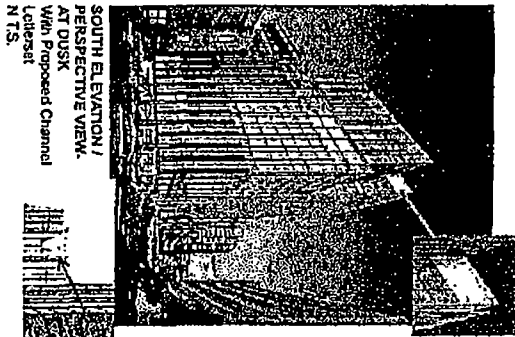

Item	Description	Quantity	Unit
1	Electric Safety Disconnect Switches	2	Each

The sign shall be fabricated, installed and illuminated in accordance with the specifications and drawings. The sign shall be illuminated from the back of the letter and the reflector panel shall be painted white.

WHITE WAY SIGN COMPANY
 10000 W. 10th Ave., Suite 100, Denver, CO 80202
 Phone: (303) 301-4000 Fax: (303) 301-4000

Project Name	10000 W. 10th Ave., Suite 100, Denver, CO 80202
Client Name	10000 W. 10th Ave., Suite 100, Denver, CO 80202
Contract No.	10000 W. 10th Ave., Suite 100, Denver, CO 80202
Contract Date	10000 W. 10th Ave., Suite 100, Denver, CO 80202
Contract Value	10000 W. 10th Ave., Suite 100, Denver, CO 80202
Contract Status	10000 W. 10th Ave., Suite 100, Denver, CO 80202

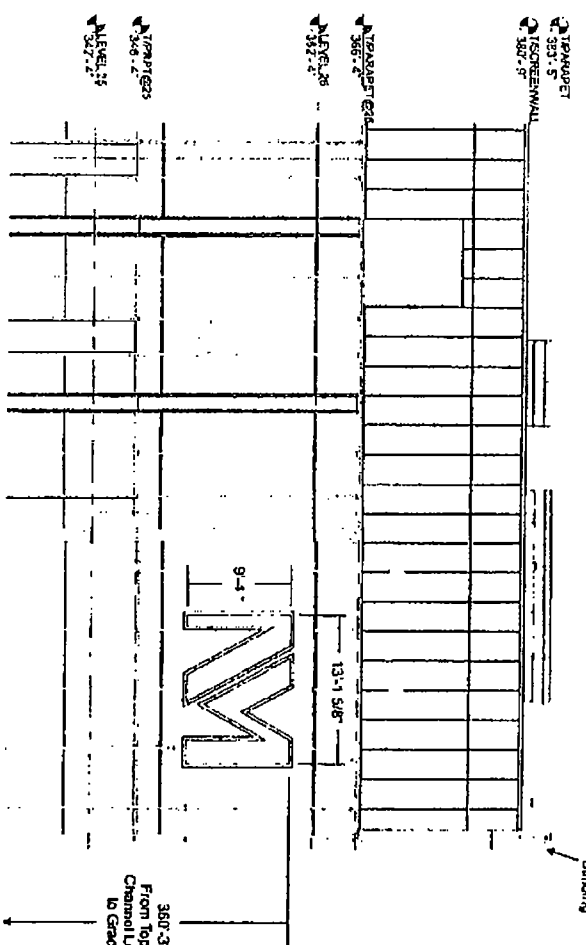

SOUTH UPPER ELEVATION - With Proposed Internally Illuminated Back-Lit Reverse Channel Letter Set
Scale: 1/8" = 1'-0"

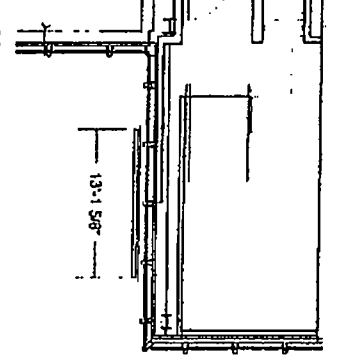
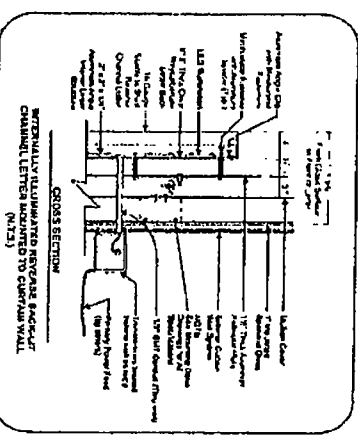

SOUTH UPPER FLOOR PLAN - Level 25
With Proposed Internally Illuminated
Back-Lit Reverse Channel Letterset
Scale: 1/8" = 1'-0"

COMPLY WITH ALL APPLICABLE REGULATIONS FOR THE INSTALLATION OF BACK-LIT CHANNEL LETTERS.

COMPLY WITH ALL APPLICABLE REGULATIONS FOR THE INSTALLATION OF BACK-LIT CHANNEL LETTERS.

COMPLY WITH ALL APPLICABLE REGULATIONS FOR THE INSTALLATION OF BACK-LIT CHANNEL LETTERS.

COMPLY WITH ALL APPLICABLE REGULATIONS FOR THE INSTALLATION OF BACK-LIT CHANNEL LETTERS.

COMPLY WITH ALL APPLICABLE REGULATIONS FOR THE INSTALLATION OF BACK-LIT CHANNEL LETTERS.

COMPLY WITH ALL APPLICABLE REGULATIONS FOR THE INSTALLATION OF BACK-LIT CHANNEL LETTERS.

COMPLY WITH ALL APPLICABLE REGULATIONS FOR THE INSTALLATION OF BACK-LIT CHANNEL LETTERS.

COMPLY WITH ALL APPLICABLE REGULATIONS FOR THE INSTALLATION OF BACK-LIT CHANNEL LETTERS.

COMPLY WITH ALL APPLICABLE REGULATIONS FOR THE INSTALLATION OF BACK-LIT CHANNEL LETTERS.

COMPLY WITH ALL APPLICABLE REGULATIONS FOR THE INSTALLATION OF BACK-LIT CHANNEL LETTERS.

COMPLY WITH ALL APPLICABLE REGULATIONS FOR THE INSTALLATION OF BACK-LIT CHANNEL LETTERS.

COMPLY WITH ALL APPLICABLE REGULATIONS FOR THE INSTALLATION OF BACK-LIT CHANNEL LETTERS.

COMPLY WITH ALL APPLICABLE REGULATIONS FOR THE INSTALLATION OF BACK-LIT CHANNEL LETTERS.

COMPLY WITH ALL APPLICABLE REGULATIONS FOR THE INSTALLATION OF BACK-LIT CHANNEL LETTERS.

COMPLY WITH ALL APPLICABLE REGULATIONS FOR THE INSTALLATION OF BACK-LIT CHANNEL LETTERS.

COMPLY WITH ALL APPLICABLE REGULATIONS FOR THE INSTALLATION OF BACK-LIT CHANNEL LETTERS.



WHITE WAY SIGN COMPANY
445 Madison St., Suite 200, New York, NY 10017
Phone: (212) 477-8800 Fax: (212) 697-0099

Contractor/Client		Project Name	
Contractor	White Way Sign Company	Project Name	Back-Lit Reverse Channel Letterset
Client	M.T.S.	Address	13'-1 5/8"
Contract No.	130-25-E-001	Project No.	130-25-E-001
Contract Date	12/12/01	Project Start Date	12/12/01
Contract Value	\$50,000	Project End Date	12/31/01
Contract Status	Complete	Project Status	Complete

380-B

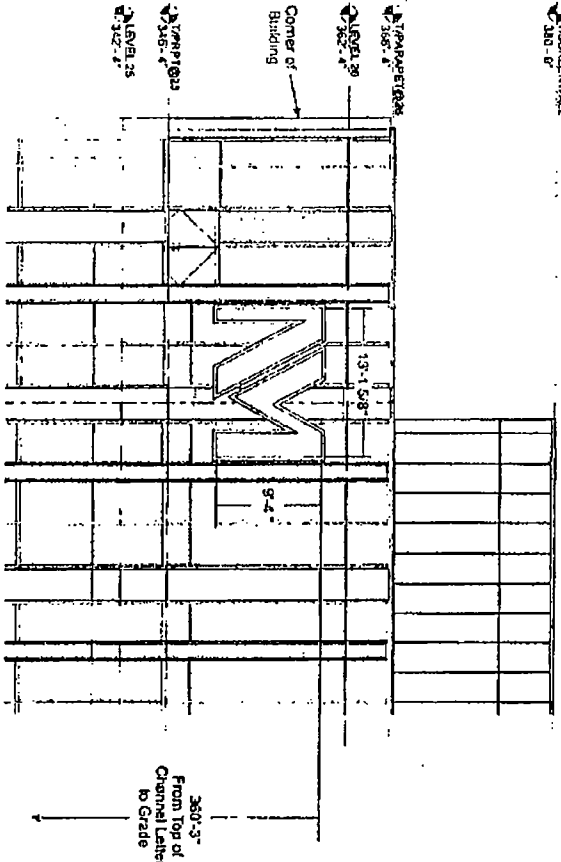

WEST UPPER ELEVATION - With Proposed Internally Illuminated Back-Lit Reverse Channel Letterset

Scale: 1/8" = 1'-0"

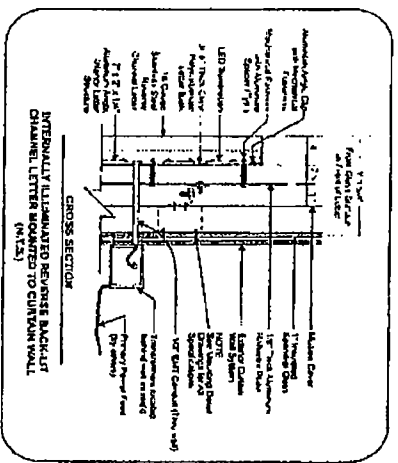

WEST UPPER FLOOR PLAN - Level 25
With Proposed Internally Illuminated
Back-Lit Reverse Channel Letterset

Scale: 1/8" = 1'-0"

<p>CONTRACTING LAWYER: ACCURATELY REPRESENT THE CONTRACTOR'S INTERESTS AND OBTAIN NECESSARY PERMITS AND APPROVALS FROM LOCAL OFFICIALS AND AGENCIES. THE CONTRACTOR IS RESPONSIBLE FOR OBTAINING ALL NECESSARY PERMITS AND APPROVALS FROM LOCAL OFFICIALS AND AGENCIES.</p>	
<p>WHITE WAY SIGN COMPANY 201 Empire Ct., Suite 200, N. 4000 Reno, NV 89512-1000 Tel: (775) 233-1000</p>	
Project Name	West Upper Floor Plan - Level 25
Project Location	201 Empire Ct., Suite 200, N. 4000, Reno, NV 89512-1000
Contract No.	15-01
Revision No.	01
Scale	1/8" = 1'-0"
Author	White Way Sign Company
Checker	White Way Sign Company
Printer	White Way Sign Company

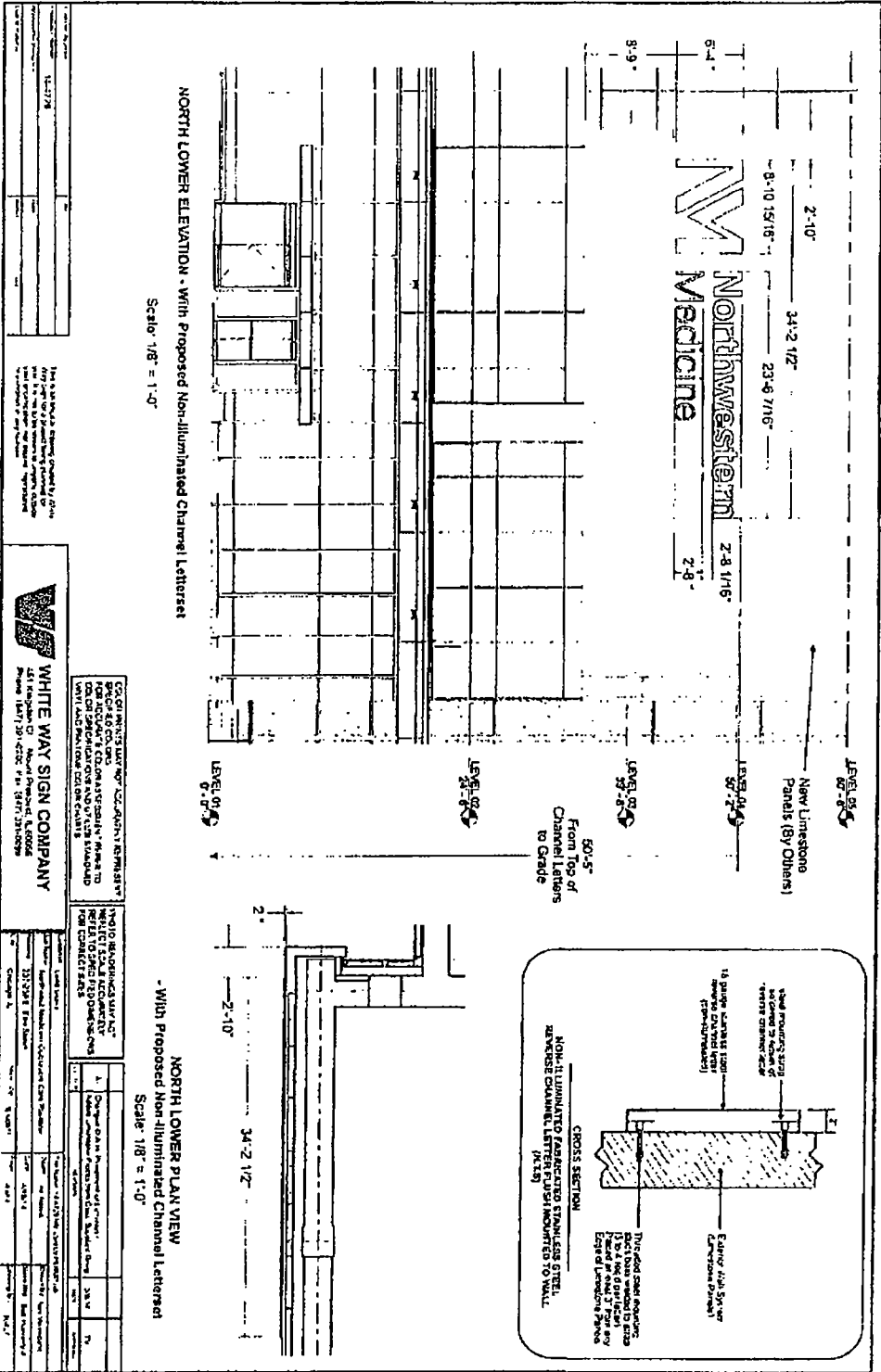

NORTH LOWER ELEVATION - With Proposed Non-Illuminated Channel Letterset

Scale: 1/8" = 1'-0"

NORTH LOWER PLAN VIEW - With Proposed Non-Illuminated Channel Letterset

Scale: 1/8" = 1'-0"

<p>FOR THE RECORD, ALL INFORMATION IS SUBJECT TO THE FOLLOWING NOTES:</p> <p>1. THIS DRAWING IS THE PROPERTY OF WHITE WAY SIGN COMPANY. IT IS TO BE USED ONLY FOR THE PROJECT AND SITE SPECIFICALLY IDENTIFIED HEREON. IT IS NOT TO BE REPRODUCED, COPIED, OR TRANSMITTED IN ANY FORM OR BY ANY MEANS, ELECTRONIC OR MECHANICAL, INCLUDING PHOTOCOPYING, RECORDING, OR BY ANY INFORMATION STORAGE AND RETRIEVAL SYSTEM, WITHOUT THE WRITTEN PERMISSION OF WHITE WAY SIGN COMPANY.</p>	
<p>2. THE DESIGNER HAS NOT CONDUCTED A VISUAL SURVEY OF THE PROJECT SITE OR THE SURROUNDING AREA TO VERIFY THE ACCURACY OF THE INFORMATION PROVIDED. THE DESIGNER IS NOT RESPONSIBLE FOR ANY ERRORS OR OMISSIONS IN THIS DRAWING.</p>	
<p>3. THE DESIGNER HAS NOT CONDUCTED A VISUAL SURVEY OF THE PROJECT SITE OR THE SURROUNDING AREA TO VERIFY THE ACCURACY OF THE INFORMATION PROVIDED. THE DESIGNER IS NOT RESPONSIBLE FOR ANY ERRORS OR OMISSIONS IN THIS DRAWING.</p>	
<p>4. THE DESIGNER HAS NOT CONDUCTED A VISUAL SURVEY OF THE PROJECT SITE OR THE SURROUNDING AREA TO VERIFY THE ACCURACY OF THE INFORMATION PROVIDED. THE DESIGNER IS NOT RESPONSIBLE FOR ANY ERRORS OR OMISSIONS IN THIS DRAWING.</p>	
<p>5. THE DESIGNER HAS NOT CONDUCTED A VISUAL SURVEY OF THE PROJECT SITE OR THE SURROUNDING AREA TO VERIFY THE ACCURACY OF THE INFORMATION PROVIDED. THE DESIGNER IS NOT RESPONSIBLE FOR ANY ERRORS OR OMISSIONS IN THIS DRAWING.</p>	
<p>6. THE DESIGNER HAS NOT CONDUCTED A VISUAL SURVEY OF THE PROJECT SITE OR THE SURROUNDING AREA TO VERIFY THE ACCURACY OF THE INFORMATION PROVIDED. THE DESIGNER IS NOT RESPONSIBLE FOR ANY ERRORS OR OMISSIONS IN THIS DRAWING.</p>	
<p>7. THE DESIGNER HAS NOT CONDUCTED A VISUAL SURVEY OF THE PROJECT SITE OR THE SURROUNDING AREA TO VERIFY THE ACCURACY OF THE INFORMATION PROVIDED. THE DESIGNER IS NOT RESPONSIBLE FOR ANY ERRORS OR OMISSIONS IN THIS DRAWING.</p>	
<p>8. THE DESIGNER HAS NOT CONDUCTED A VISUAL SURVEY OF THE PROJECT SITE OR THE SURROUNDING AREA TO VERIFY THE ACCURACY OF THE INFORMATION PROVIDED. THE DESIGNER IS NOT RESPONSIBLE FOR ANY ERRORS OR OMISSIONS IN THIS DRAWING.</p>	
<p>9. THE DESIGNER HAS NOT CONDUCTED A VISUAL SURVEY OF THE PROJECT SITE OR THE SURROUNDING AREA TO VERIFY THE ACCURACY OF THE INFORMATION PROVIDED. THE DESIGNER IS NOT RESPONSIBLE FOR ANY ERRORS OR OMISSIONS IN THIS DRAWING.</p>	
<p>10. THE DESIGNER HAS NOT CONDUCTED A VISUAL SURVEY OF THE PROJECT SITE OR THE SURROUNDING AREA TO VERIFY THE ACCURACY OF THE INFORMATION PROVIDED. THE DESIGNER IS NOT RESPONSIBLE FOR ANY ERRORS OR OMISSIONS IN THIS DRAWING.</p>	

WHITE WAY SIGN COMPANY
 411 Kingston Ct., Mount Pleasant, S.C. 29566
 Phone: (843) 331-4200 Fax: (843) 331-0299