



City of Chicago



Or2021-82

Office of the City Clerk

Document Tracking Sheet

Meeting Date:	4/21/2021
Sponsor(s):	Thompson (11)
Type:	Order
Title:	Issuance of permits for sign(s)/signboard(s) at 741 W 31st St - 133 sq. ft.
Committee(s) Assignment:	Committee on Zoning, Landmarks and Building Standards

CITY COUNCIL
COMMITTEE ON ZONING, LANDMARKS AND BUILDING STANDARDS

COUNCIL ORDER

RE: Approval of sign over 100 square feet in area or over 24 feet above grade

ORDERED, that the City Council hereby approves the following sign application submitted by:

Applicant*: CVS

(* The Applicant is the owner of the real property or the business tenant of the real property. Do not list the sign contractor, sign erector, sign company or advertising entity in the above space.)

This Order approves the following sign in accordance with Municipal Code of Chicago Section 13-20-680:

Address of Sign: 741 W 31st St Chicago, IL 60616

Zoning District: B1-1

DOB Sign Permit Application #: 100911959

Sign Details:

1. On-premise Yes OR Off-premise No
2. Static sign Yes OR Dynamic-image display sign No
3. Number of sign faces 1
4. Projecting over the public way No (Yes or No) If yes, Public Way Use #: _____
5. Dimensions: Length 35 feet 5 inches Height 3 feet 9 inches
Total square feet in area: 133 feet 0 inches
6. Height above grade: 13 feet 0 inches
7. Elevation (side of building or lot where the sign will be erected): North
8. Name of Sign Contractor/Erector: Sanford & Sign

To be legal, such sign shall comply with all provisions of Title 17 of the Chicago Municipal Code ("Zoning Ordinance") and all other provisions of the Municipal Code governing the permitting, construction and maintenance and removal of signs and sign structures. Failure of the applicant and the applicant's successors to comply shall be grounds for invalidation or revocation of the sign permit.

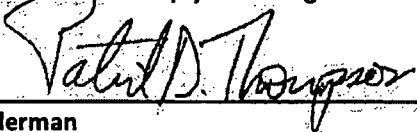
Alderman

11
Ward

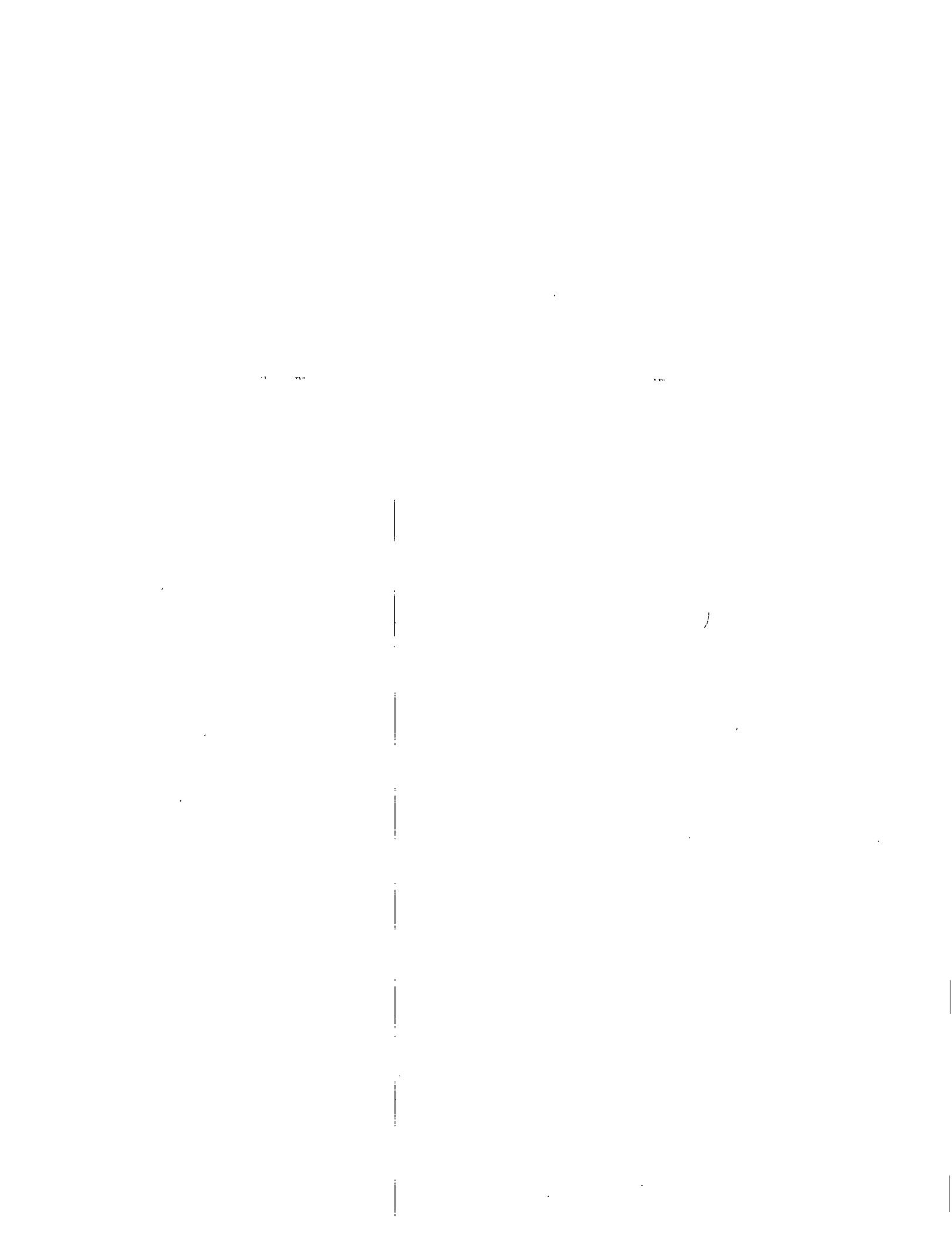



Existing Signage - (Front) Elevation

Existing Sign #1 (A.11 SQ.FT.) 10' Linear Letterhead Barricaded	DF <input type="checkbox"/>	DF <input type="checkbox"/>
Existing Sign #2 (209.34 SQ.FT.) 60' CVS/pharmacy Letterhead Barricaded	DF <input type="checkbox"/>	DF <input type="checkbox"/>
Existing Sign #3 (26.7 SQ.FT.) 60' 24 Hours Day Box Barricaded	DF <input type="checkbox"/>	DF <input type="checkbox"/>
Existing Sign #4 (1.87 SQ.FT.) Hourly Pages Barricaded	DF <input type="checkbox"/>	DF <input type="checkbox"/>
Existing Sign #5 (9.36 SQ.FT.) 24 Hours Window Box Barricaded	DF <input type="checkbox"/>	DF <input type="checkbox"/>
Existing Sign #6 (5.38 SQ.FT.) MoneyGram Window Box Barricaded	DF <input type="checkbox"/>	DF <input type="checkbox"/>
Existing Sign #7 (9.36 SQ.FT.) ATM Window Box Barricaded	DF <input type="checkbox"/>	DF <input type="checkbox"/>
Existing Sign #8 New Existing Barricaded	DF <input type="checkbox"/>	DF <input type="checkbox"/>

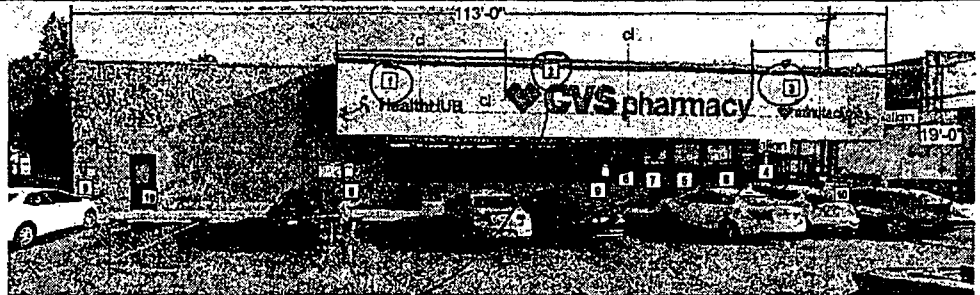

Proposed Signage - (Front) Elevation

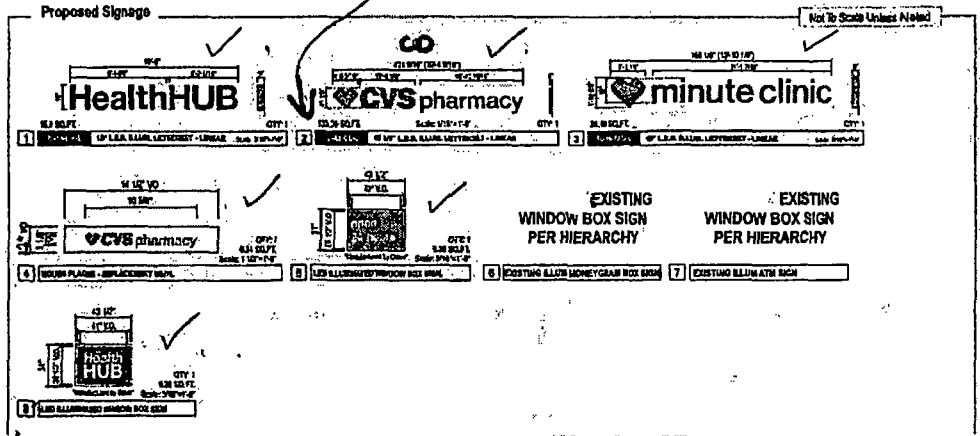

Stratus
stratusunlimited.com
781 N 31st St
Chicago, IL 60618

CLIENT CVS pharmacy	ORDER NUMBER: 1147254	PROJECT NUMBER: 751	DATE NUMBER: 8730	PROJECT MANAGER: Debra Duda	ELECTRONIC PER E-NAME: KAMTHACOLAT@CVS/PROJECT_751/LOCATIONS/US2841 8730_Chicago18_Chicago_IL.cad																																
ADDRESS: 781 N 31st St Chicago, IL 60618	DATE: 8	<table border="1"> <thead> <tr> <th>Rev #</th> <th>Rev #</th> <th>Created/Updated</th> <th>Other</th> <th>Rev #</th> <th>Rev #</th> <th>Created/Updated</th> <th>Other</th> </tr> </thead> <tbody> <tr> <td>Rev 1</td> <td>2/12/17</td> <td>11/09/2016</td> <td></td> <td></td> <td></td> <td></td> <td></td> </tr> <tr> <td>Rev 2</td> <td>2/12/17</td> <td>11/09/2016</td> <td>Updated with 24 hours Window Box Sign</td> <td></td> <td></td> <td></td> <td></td> </tr> <tr> <td>Rev 3</td> <td>2/12/17</td> <td>11/09/2016</td> <td>Updated 1 page per company</td> <td></td> <td></td> <td></td> <td></td> </tr> </tbody> </table>				Rev #	Rev #	Created/Updated	Other	Rev #	Rev #	Created/Updated	Other	Rev 1	2/12/17	11/09/2016						Rev 2	2/12/17	11/09/2016	Updated with 24 hours Window Box Sign					Rev 3	2/12/17	11/09/2016	Updated 1 page per company				
Rev #	Rev #	Created/Updated	Other	Rev #	Rev #	Created/Updated	Other																														
Rev 1	2/12/17	11/09/2016																																			
Rev 2	2/12/17	11/09/2016	Updated with 24 hours Window Box Sign																																		
Rev 3	2/12/17	11/09/2016	Updated 1 page per company																																		

Main ID Logo - Face Lit Horizontal

2

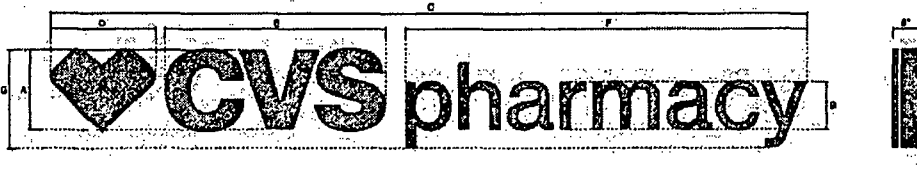

A Sign Elevation - Front View
Scale: N.Y.S.

CVS pharmacy
One CVS Drive
Woonsocket, RI

Drawn By: L. Hedges
File Name: Main ID Channel Letters Horizontal
Reviewed By: [Signature]
Approved By: [Signature]
Date: [Blank]
Main ID Channel Letters Horizontal
Page 1 of 1

Specifications

- Internally Illuminated Channel Letters (Horizontal)**
- Chemcast 3/16" Red acrylic faces #2793
 - 5" Deep pre-finished Hunter Red returns
 - 1" Jewelrite True Red trim cap
 - *Any channel letter set below 30" to have 1/4" trim cap
 - Red LED illumination
 - Power supply
 - Mounted to existing fascia as required

Colors & Materials

- #2793** Chemcast Red Acrylic #2793
- #2793** Jewelrite True Red Trim Cap
- #2793** Pre-Finished Hunter Red Returns

TYPE	A	S	C	D	E	F	G	CG FT
10"	9 1/8"	11-8 1/8"	11-7 1/8"	7-6 1/4"	6-8 1/2"	14-7 7/8"	14.70	
18 3/4"	10 3/8"	12-2 13/16"	11-8 7/8"	7-10 3/8"	7-8 3/4"	14-10 1/4"	18.82	
28 1/2"	11 5/8"	14-6 3/8"	13-11 1/8"	7-5 5/8"	7-18 5/8"	17-11 5/8"	22.97	
38 1/2"	12 1/8"	15-7 1/8"	14-9 1/8"	8-1 1/8"	7-5 1/2"	17-4 1/2"	32.86	
48 1/2"	12 5/8"	15-11 1/8"	14-11 1/8"	8-1 1/8"	11-9 1/2"	17-11 1/8"	32.18	
58 1/2"	13 1/8"	16-3 1/8"	15-9 1/8"	7-8 1/8"	11-10 1/8"	17-5 1/8"	34.83	
68 1/2"	13 1/2"	16-11 1/8"	15-11 1/8"	7-8 1/8"	12-8 7/8"	17-1 1/2"	37.36	
78 1/2"	13 7/8"	17-4 1/8"	16-9 1/8"	10-4 1/8"	12-10 1/8"	18-8 1/8"	33.05	

Channel Letter Key

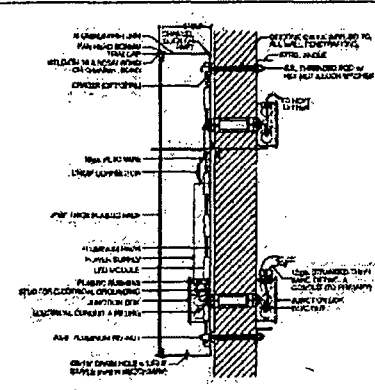

B Technical Section - Face Lit Letter, Flush Mounted & Bell Connected
Scale: 1/2" = 1'-0"