



City of Chicago



O2017-3218

Office of the City Clerk

Document Tracking Sheet

Meeting Date:	4/19/2017
Sponsor(s):	Misc. Transmittal
Type:	Ordinance
Title:	Zoning Reclassification Map No. 11-H at 4726-4756 N Ravenswood Ave, 1801-1831 W Lawrence Ave and 4721-4759 N Wolcott Ave - App No. 19205
Committee(s) Assignment:	Committee on Zoning, Landmarks and Building Standards

19205
INTRO. DATE:
APRIL 19, 2017

ORDINANCE

BE IT ORDAINED BY THE CITY COUNCIL OF THE CITY OF CHICAGO:

SECTION 1. Title 17 of the Municipal Code of Chicago, the Chicago Zoning Ordinance, is hereby amended by changing all of the B3-2 Community Shopping District and M1-2 Limited Manufacturing/Business Park District symbols shown on Map Number 11-H in the area generally bounded by:

West Lawrence Avenue; North Ravenswood Avenue; a line 296.88 feet south of and parallel to West Lawrence Avenue; the north line of the public alley next south of West Lawrence Avenue; a line 295.57 feet south of and parallel to West Lawrence Avenue; a line 152.55 feet east of and parallel to North Wolcott Avenue; a line 330.08 feet south of and parallel to West Lawrence Avenue; and North Wolcott Avenue,

to the designation of C3-3 Community, Manufacturing and Employment District and a corresponding use district is hereby established in the area above described.

SECTION 2: Title 17 of the Municipal Code of Chicago, the Chicago Zoning Ordinance is hereby amended by changing all C3-3 Community, Manufacturing and Employment District symbols shown on Map Number 11-H in the area generally bounded by:

West Lawrence Avenue; North Ravenswood Avenue; a line 296.88 feet south of and parallel to West Lawrence Avenue; the north line of the public alley next south of West Lawrence Avenue; a line 295.57 feet south of and parallel to West Lawrence Avenue; a line 152.55 feet east of and parallel to North Wolcott Avenue; a line 330.08 feet south of and parallel to West Lawrence Avenue; and North Wolcott Avenue,

to those of Residential Business Planned Development which is hereby established in the area described, subject to such use and bulk regulations as are set forth in the Plan of Development herewith attached and made a part thereof and to no others.

SECTION 3. This ordinance takes effect after its passage and due publication.

Property Address: 4726-4756 N. Ravenswood; 1801-1831 W. Lawrence; 4721-4759 N. Wolcott

PLANNED DEVELOPMENT - STATEMENTS

1. The area delineated herein as Planned Development Number ____, (“Planned Development”) consists of approximately 101,307 net square feet of property which is depicted on the attached Planned Development Boundary and Property Line Map (“Property”). The Applicant is FEHP- Highland Park, LLC.
2. The requirements, obligations and conditions contained within this Planned Development shall be binding upon the Applicant, its successors and assigns and, if different than the Applicant, the legal title holders and any ground lessors. All rights granted hereunder to the Applicant shall inure to the benefit of the Applicant’s successors and assigns and, if different than the Applicant, the legal title holder and any ground lessors. Furthermore, pursuant to the requirements of Section 17-8-0400 of the Chicago Zoning Ordinance, the Property, at the time of application for amendments, modifications or changes (administrative, legislative or otherwise) to this Planned Development are made, shall be under single ownership or designated control. Single designated control is defined in Section 17-8-0400 of the Zoning Ordinance.
3. All applicable official reviews, approvals or permits are required to be obtained by the Applicant or its successors, assignees or grantees. Any dedication or vacation of streets or alleys or grants of easements or any adjustment of the right-of-way shall require a separate submittal to the Department of Transportation on behalf of the Applicant or its successors, assign or grantees.

Any requests for grants of privilege, or any items encroaching on the public way, shall be in compliance with the Plans.

Ingress or egress shall be pursuant to the Plans and may be subject to the review and approval of the Departments of Planning and Development. Closure of all or any public street or alley during demolition or construction shall be subject to the review and approval of the Department of Transportation.

All work proposed in the public way must be designed and constructed in accordance with the Department of Transportation Construction Standards for Work in the Public Way and in compliance with the Municipal Code of the City of Chicago. Prior to the issuance of any Part II approval, the submitted plans must be approved by the Department of Transportation.

4. This Plan of Development consists of 17 Statements: a Bulk Regulations Table; an Existing Zoning Map; an Existing Land-Use Map; a Planned Development Boundary and Property Line Map; Site Plan; and Building Elevations (North, South, East and West) dated April 12, 2017. Full-sized copies of the Site Plan and Building Elevations are on file with the Department of Planning and Development. In any instance where a provision of this Planned Development conflicts with the Chicago Building Code, the Building Code shall control. This Planned Development conforms to the intent and purpose of the Zoning Ordinance, and

Project Address: 1825 W. Lawrence
Applicant: FEHP-Highland Park, LLC
Filing Date: April 12, 2017

all requirements thereto, and satisfies the established criteria for approval as a Planned Development. In case of a conflict between the terms of this Planned Development Ordinance and the Zoning Ordinance, this Planned Development Ordinance shall control.

5. The following uses are allowed in the area delineated herein: residential and related accessory uses, all permitted commercial uses within the C3-3, financial institutions, banks with accessory drive through, automated teller machines, and accessory parking.
6. On-Premise signs and temporary signs, such as construction and marketing signs, shall be permitted within the Planned Development, subject to the review and approval of the Department of Planning and Development. Off-Premise signs are prohibited within the boundary of the Planned Development.
7. For purposes of height measurement, the definitions in the Zoning Ordinance shall apply. The height of any building shall also be subject to height limitations, if any, established by the Federal Aviation Administration.
8. The maximum permitted Floor Area Ratio ("FAR") for the site shall be in accordance with the attached Bulk Regulations Table. For the purposes of FAR calculations and measurements, the definitions in the Zoning Ordinance shall apply. The permitted FAR identified in the Bulk Regulations Table has been determined using a Net Site Area of 101,307 square feet.
9. The Applicant acknowledges and agrees that the rezoning of the Property from M1-2 and B3 2 to a Planned Development triggers the requirements of Section 2-45-115 of the Municipal Code (the "Affordable Requirements Ordinance" or "ARO"). Any developer of a "residential housing project" within the meaning of the ARO must: (i) set aside 10% of the housing units in the residential housing project (the "Required Units") as affordable units, or with the Commissioner's approval, provide the Required Units in an approved off-site location; (ii) pay a fee in lieu of the development of the Required Units; or (iii) any combination of (i) and (ii). The Property has a total of 166 units. As a result, the Applicant's affordable housing obligation is 17 affordable unit (10% of 166). Applicant has agreed to satisfy its affordable housing obligation by providing the units on site. The Applicant agrees that the affordable units must be affordable to households earning no more than 100% of the Chicago Primary Metropolitan Statistical Area Median Income (AMI), as updated annually by the City of Chicago. If the Applicant subsequently reduces (or increases) the number of housing units in the Planned Development, or elects to build a for sale project instead, the Applicant shall update and resubmit the Affordable Housing Profile Form to the Department of Planning and Development ("DPD") for review and approval, and DPD may adjust the requirements or number of required Affordable Units without amending the Planned Development. Prior to the issuance of any building permits for any residential building in the Planned Development, including, without limitation, excavation or foundation permits, the Applicant must make the required Cash Payment and/or execute and record an affordable housing agreement in accordance with Section 2-45-115(L). The terms of the affordable housing agreement and any amendments thereto are incorporated herein by this reference. The Applicant acknowledges and agrees that the affordable housing agreement will

Project Address: 1825 W. Lawrence
Applicant: FEPH-Highland Park, LLC
Filing Date: April 12, 2017

be recorded against the Planned Development, or the applicable portion thereof, and will constitute a lien against such property. The Commissioner of DPD may enforce remedies for any breach of this Statement 9, including any breach of any affordable housing agreement, and enter into settlement agreements with respect to any such breach, subject to the approval of the Corporation Counsel, without amending the Planned Development.

10. The maximum permitted floor area ratio (FAR) for the Property shall be in accordance with the attached Bulk Regulations and Data Table. For the purpose of FAR calculations and measurements, the definitions in the Zoning Ordinance shall apply. The permitted FAR identified in the Bulk Regulations and Data Table has been determined using a net site area of 101,307 square feet and a base FAR 3.0.
11. Upon review and determination, "Part II Review", pursuant to Section 17-13-0610 of the Zoning Ordinance, a Part II Review Fee shall be assessed by the Department of Planning and Development. The fee, as determined by staff at the time, is final and binding on the Applicant and must be paid to the Department of Revenue prior to the issuance of any Part II approval.
12. The Site and Landscape Plans shall be in substantial conformance with the Landscape Ordinance and any other corresponding regulations and guidelines. Final landscape plan review and approval will be by the Department of Planning and Development. Any interim reviews associated with site plan review or Part II reviews, are conditional until final Part II approval.
13. The Applicant shall comply with Rules and Regulations for the Maintenance of Stockpiles promulgated by the Commissioners of the Departments of Streets and Sanitation, Environment and Buildings, under Section 13-32-125 of the Municipal Code, or any other provision of that Code.
14. The terms and conditions of development under this Planned Development ordinance may be modified administratively, pursuant to section 17-13-0611-A of the Zoning Ordinance by the Zoning Administrator upon the application for such a modification by the Applicant, its successors and assigns and, if different than the Applicant, the legal title holders and any ground lessors.
15. The Applicant acknowledges that it is in the public interest to design, construct and maintain the project in a manner which promotes, enables and maximizes universal access throughout the Property. Plans for all buildings and improvements on the Property shall be reviewed and approved by the Mayor's Office for People with Disabilities to ensure compliance with all applicable laws and regulations related to access for persons with disabilities and to promote the highest standard of accessibility.

Project Address: 1825 W. Lawrence
Applicant: FEPH-Highland Park, LLC
Filing Date: April 12, 2017

16. The Applicant acknowledges that it is in the public interest to design, construct, renovate and maintain all buildings in a manner that provides healthier indoor environments, reduces operating costs and conserves energy and natural resources.
17. This Planned Development shall be governed by Section 17-13-0612 of the Zoning Ordinance. Should this Planned Development ordinance lapse, the Commissioner of the Department of Planning and Development shall initiate a Zoning Map Amendment to rezone the property to the C3-3.

Project Address: 1825 W. Lawrence
Applicant: FEPH-Highland Park, LLC
Filing Date: April 12, 2017

RESIDENTIAL PLANNED DEVELOPMENT
BULK REGULATION AND DATA TABLE

Gross Site Area:	145,145 SF
Net Site Area:	101,307 SF
Sub Area A:	17,125 SF
Sub Area B:	56,167 SF
Sub Area C:	28,015 SF
Total Area in Right of Way:	43,838 SF
Total Maximum Floor Area Ratio:	3.0
Maximum Dwelling Units:	166
Total Minimum Number of Off-Street Loading Spaces	2 (Sub Areas B and C)
Total Minimum Number of Off-Street Parking Spaces:	122
Sub Area A:	20
Sub Area B:	67
Sub Area C:	35
Maximum Building Height:	60'
Minimum Number of Bike Parking Stalls:	2
Sub Area A:	2
Sub Area B:	7
Sub Area C:	4
Minimum Required Setback:	Per Site Plan

Project Address: 1825 W. Lawrence
Applicant: FEPH-Highland Park, LLC
Filing Date: April 12, 2017

LEGEND	
	SUBJECT PREMISES

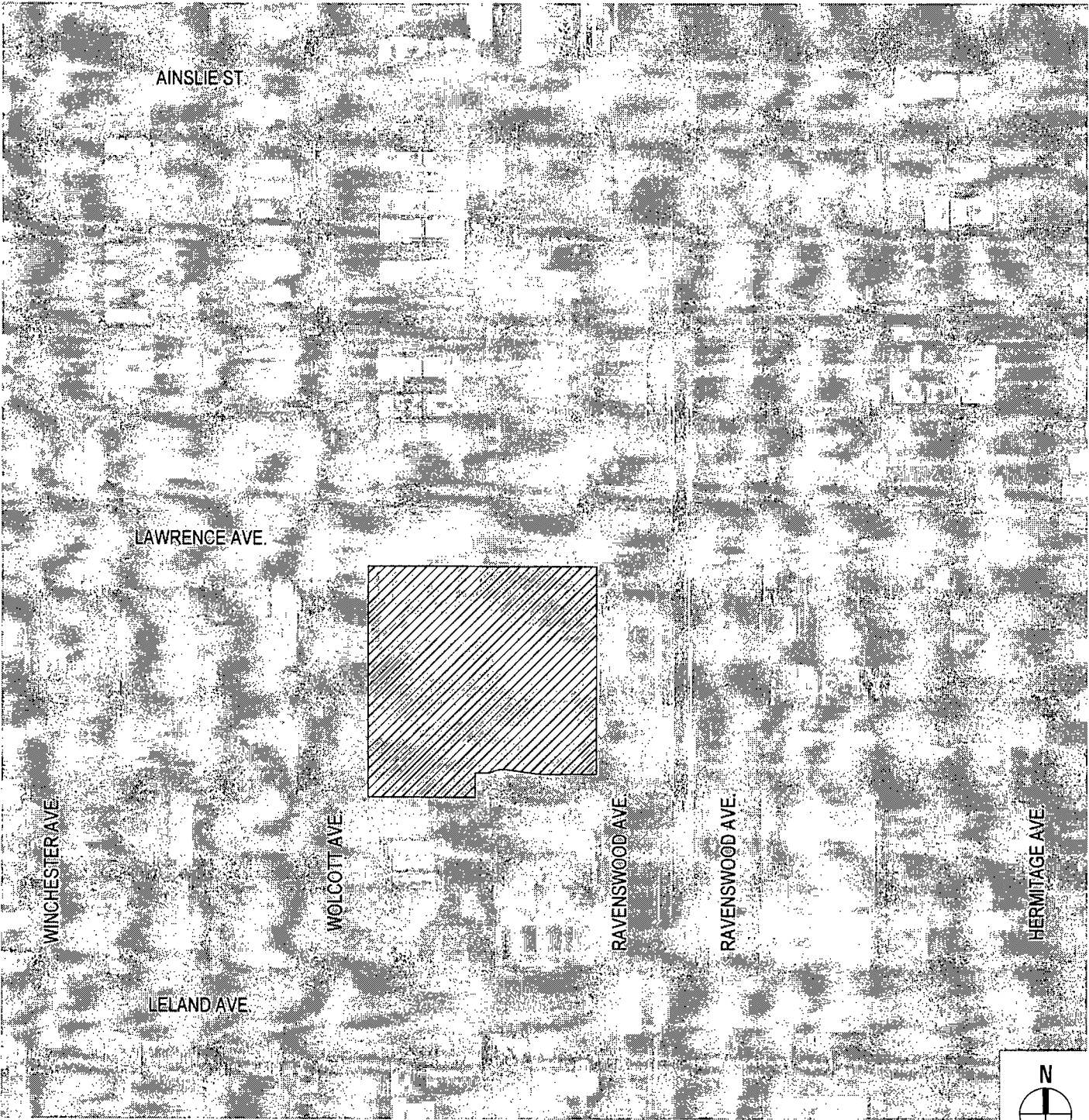

APPLICANT:	FEPH - HIGHLAND PARK, LLC
ADDRESS:	1825 W. LAWRENCE AVE.
INTRODUCED:	MARCH 24, 2017
SCALE: 1" = 200'-0"	

EXISTING SITE AERIAL MAP

LEGEND	
	SUBJECT PREMISES
I	INSTITUTIONAL
C	BUSINESS/COMMERCIAL
R	RESIDENTIAL

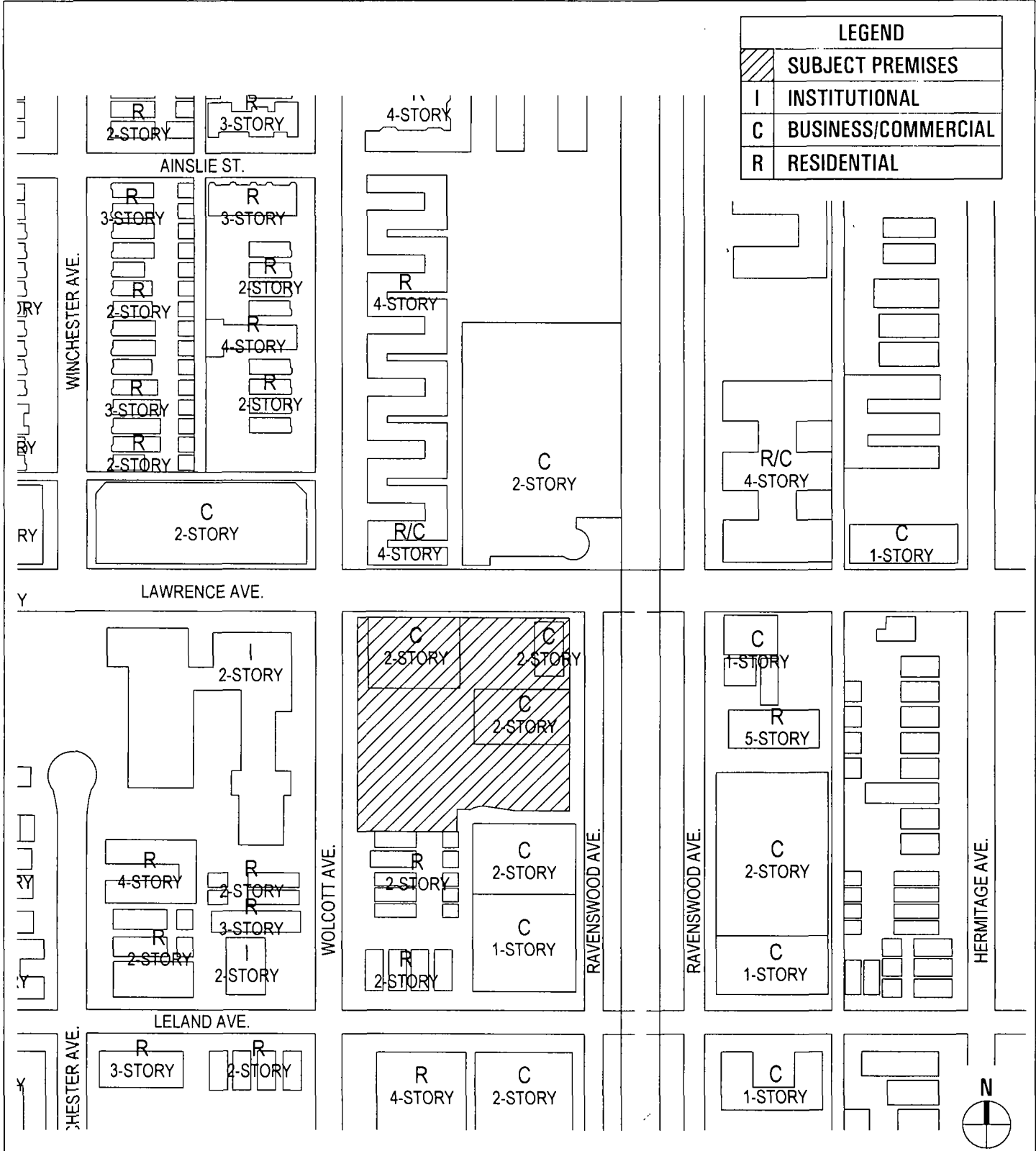

APPLICANT:	FEPH - HIGHLAND PARK, LLC
ADDRESS:	1825 W. LAWRENCE AVE.
INTRODUCED:	MARCH 24, 2017
SCALE: 1" = 200'-0"	

EXISTING LAND USE MAP

LEGEND	
	SUBJECT PREMISES

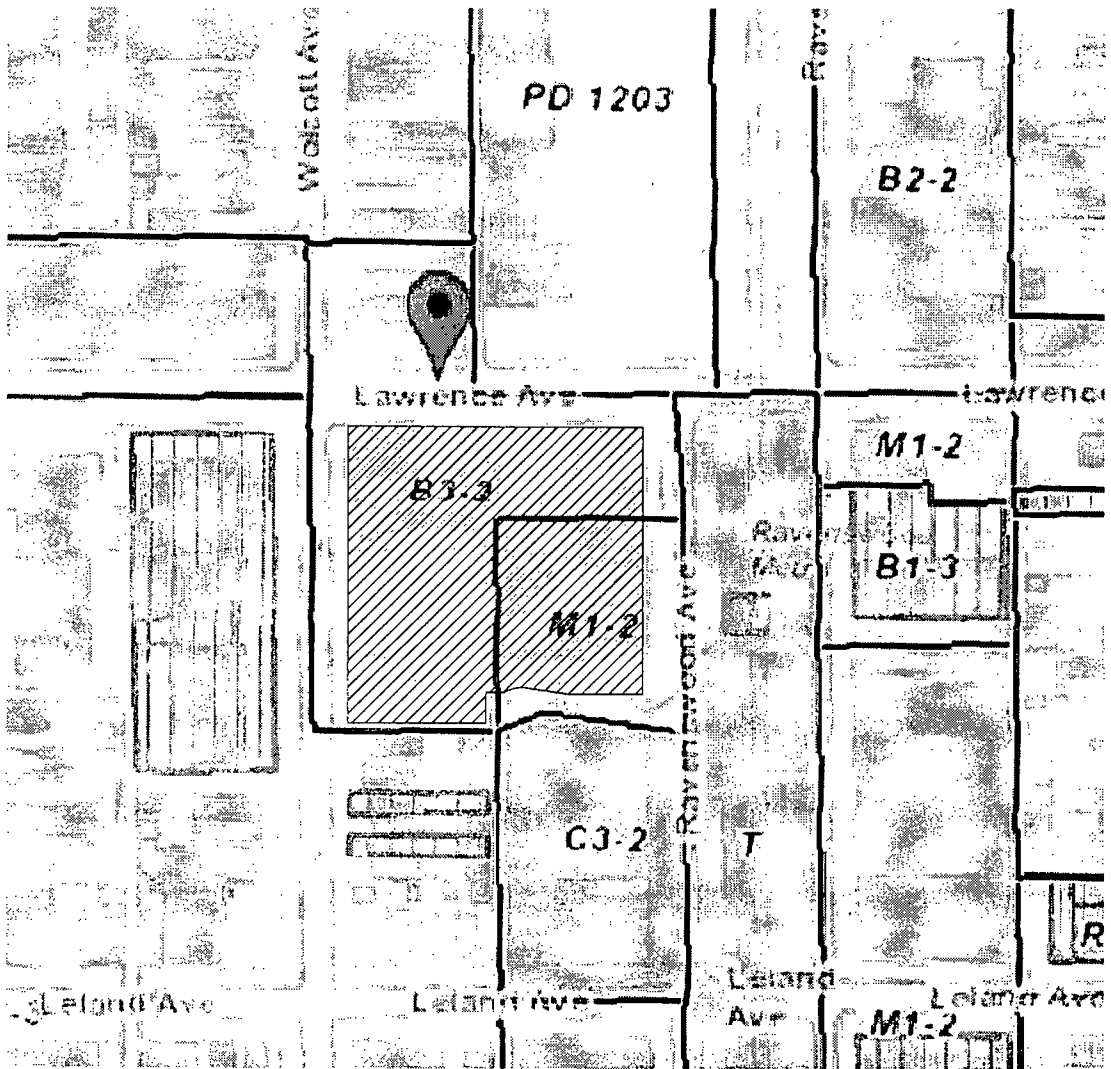

APPLICANT:	FEPH - HIGHLAND PARK, LLC
ADDRESS:	1825 W. LAWRENCE AVE.
INTRODUCED:	MARCH 24, 2017
SCALE: 1" = 200'-0"	

EXISTING ZONING MAP

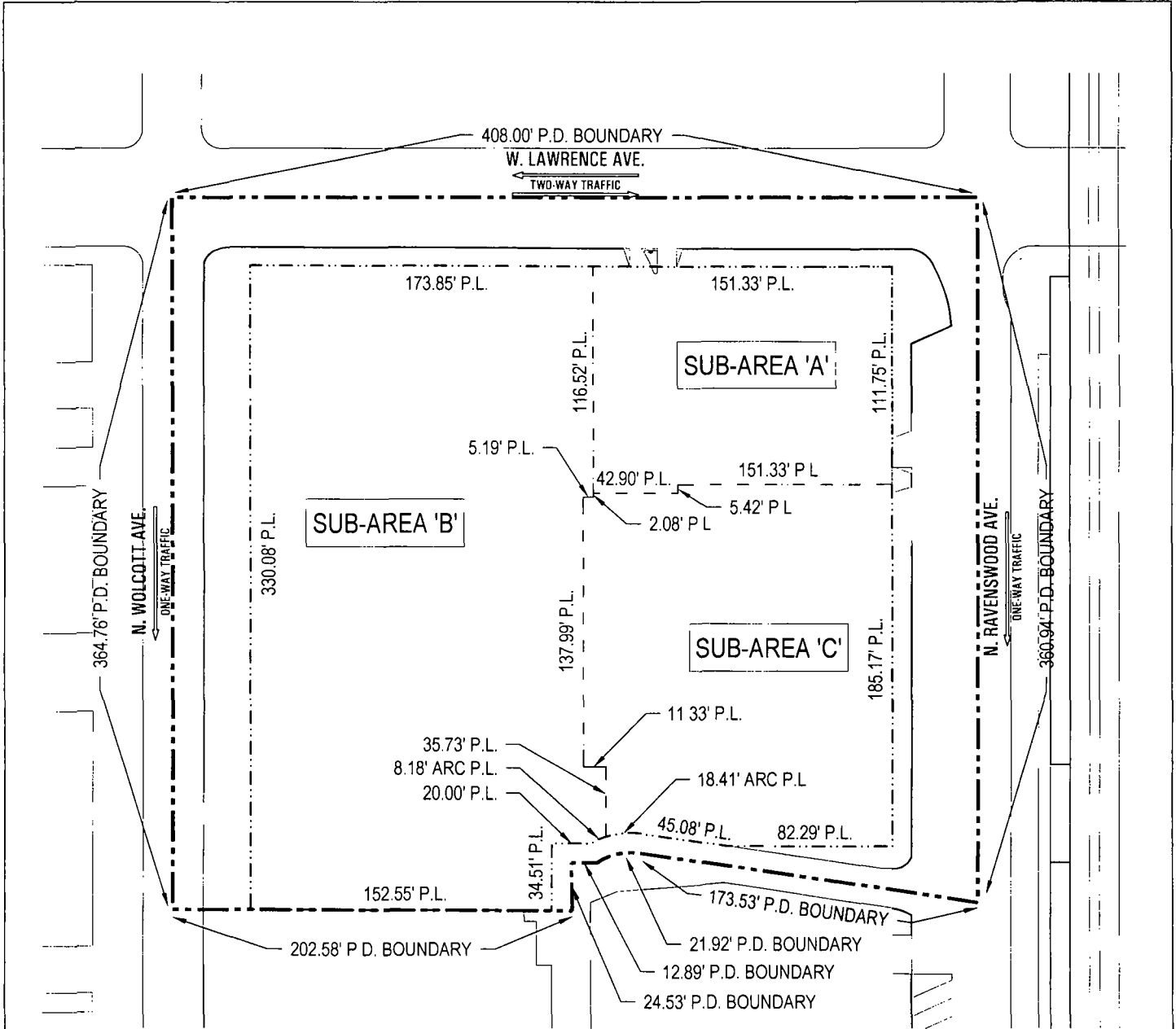

	GROSS SITE AREA	NET SITE AREA
SUB-AREA 'A'	28,836 SF	17,125 SF
SUB-AREA 'B'	77,162 SF	56,167 SF
SUB-AREA 'C'	39,147 SF	28,015 SF
TOTAL:	145,145 SF	101,307 SF

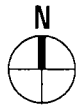

APPLICANT:	FEPH - HIGHLAND PARK, LLC
ADDRESS:	1825 W. LAWRENCE AVE.
INTRODUCED:	MARCH 24, 2017
SCALE: 1" = 75'-0"	

**PLANNED DEVELOPMENT
BOUNDARY/ SUB-AREA MAP**

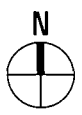
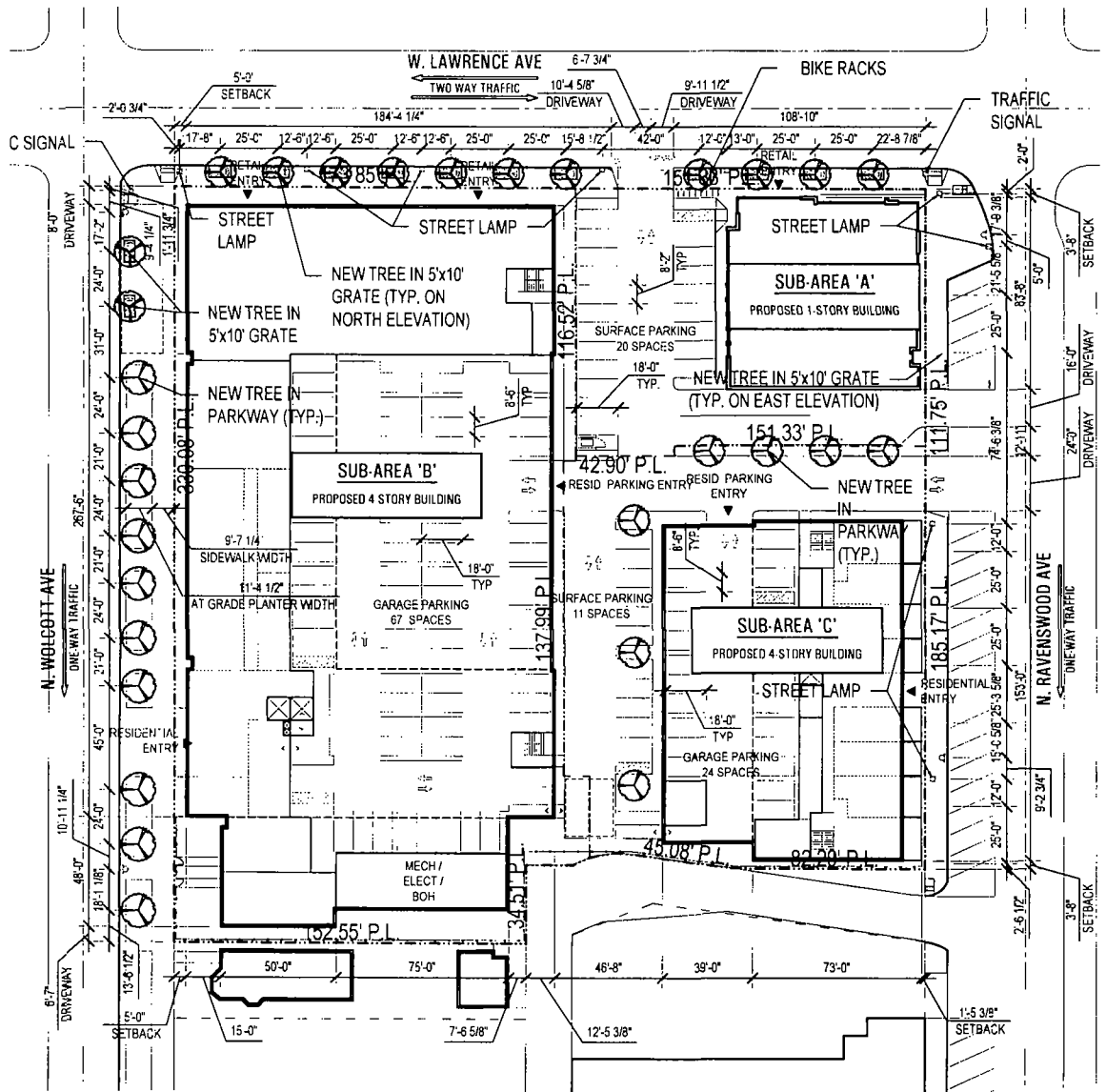

APPLICANT:	FEPH - HIGHLAND PARK, LLC
ADDRESS:	1825 W. LAWRENCE AVE.
INTRODUCED:	MARCH 24, 2017
SCALE: 1" = 75'-0"	

SITE PLAN / LANDSCAPE PLAN

GREEN ROOF CALCULATION - SUB-AREA 'A'

GROSS ROOFTOP AREA = 62,272 SF
 LESS ESTIMATED MECHANICAL AREA = 7,500 SF
 ESTIMATED NET ROOFTOP AREA = 54,772 SF

ESTIMATED HARDSCAPED

OUTDOOR AMENITY AREA = 2,700 SF
 ESTIMATED PLANTED ROOF AREA = 24,686 SF
 ESTIMATED GREEN ROOF AREA = 27,386 SF

ESTIMATED NET GREEN ROOF % = 50%

LEGEND

-  = GREEN ROOF TRAY
-  = AMENITY DECK PLANTED AREAS

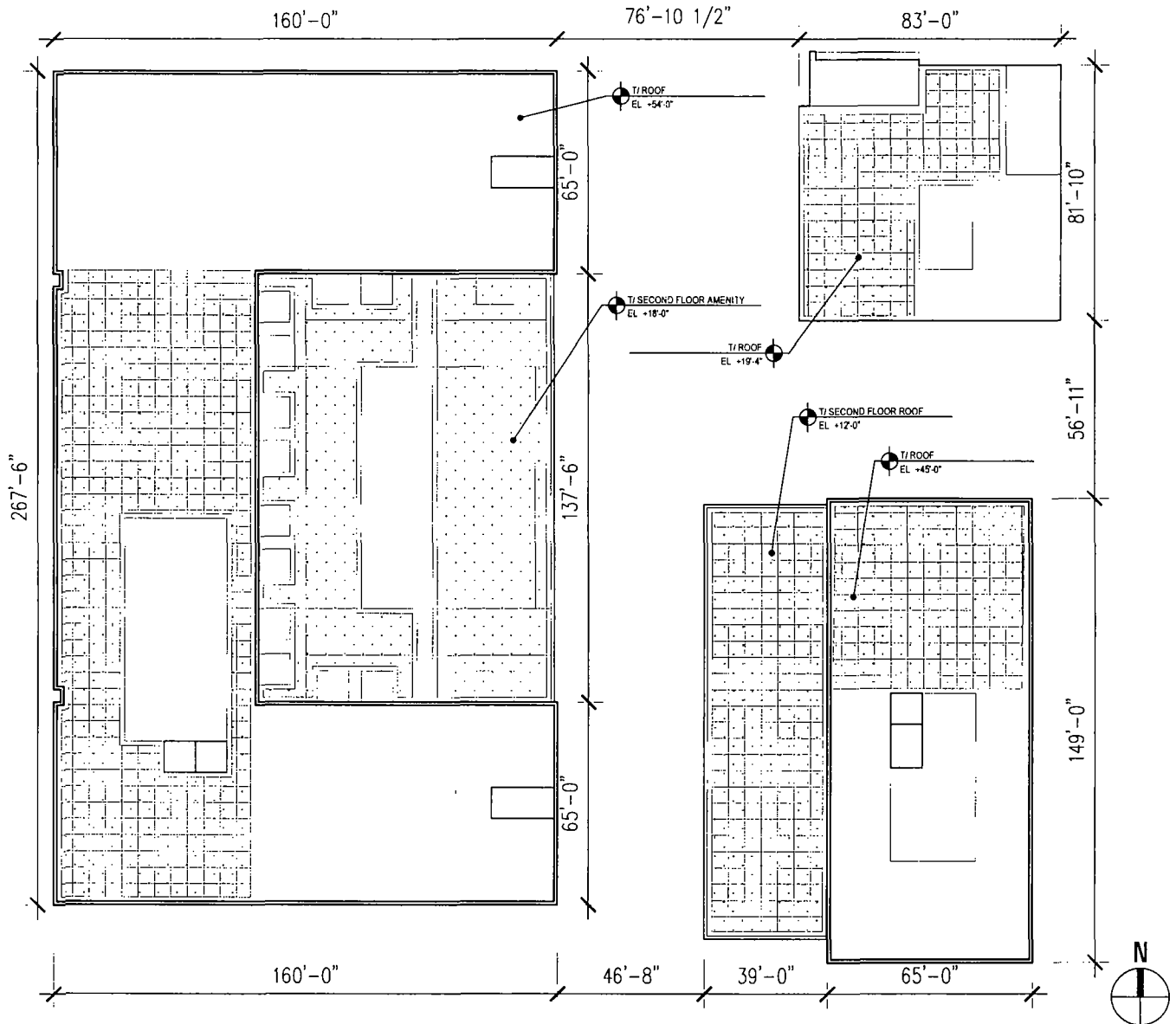

APPLICANT: FEPH - HIGHLAND PARK, LLC

ADDRESS: 1825 W. LAWRENCE AVE.

INTRODUCED: MARCH 24, 2017

SCALE: 1" = 50'-0"

GREEN ROOF PLAN



NOTE: INTERIOR LAYOUT IS SHOWN FOR ILLUSTRATIVE PURPOSES ONLY.



APPLICANT:	FEPH - HIGHLAND PARK, LLC
ADDRESS:	1825 W. LAWRENCE AVE.
INTRODUCED:	MARCH 24, 2017
SCALE: 1" = 50'	

TYPICAL FLOOR PLAN

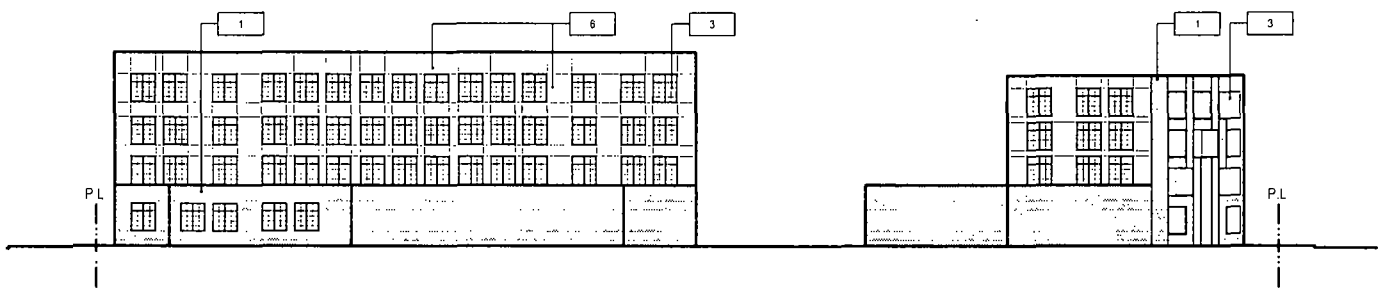

② SOUTH ELEVATION

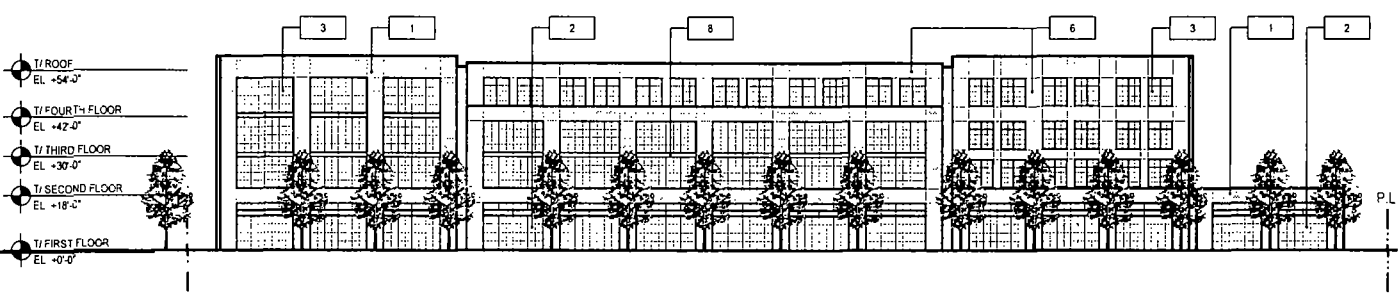

① WEST ELEVATION

LEGEND		
1	MODULAR BRICK	4 LIMESTONE
2	STOREFRONT WINDOW	5 STONE PANEL
3	RESIDENTIAL WINDOW	6 COMPOSITE PANEL
		7 ENGINEERED WOOD PANEL
		8 BREAK METAL SLAB EDGE

APPLICANT:	FEPH - HIGHLAND PARK, LLC
ADDRESS:	1825 W. LAWRENCE AVE.
INTRODUCED:	MARCH 24, 2017
	SCALE: 1/64" = 1'-0"

ELEVATIONS

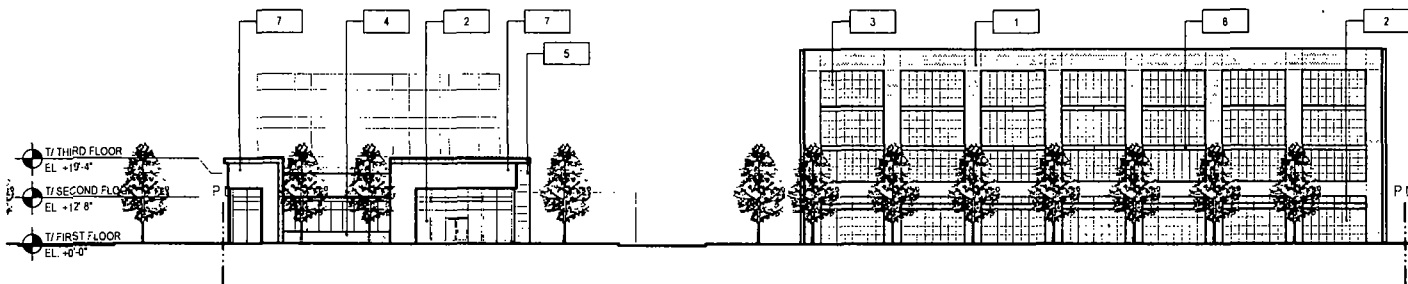

2 NORTH ELEVATION

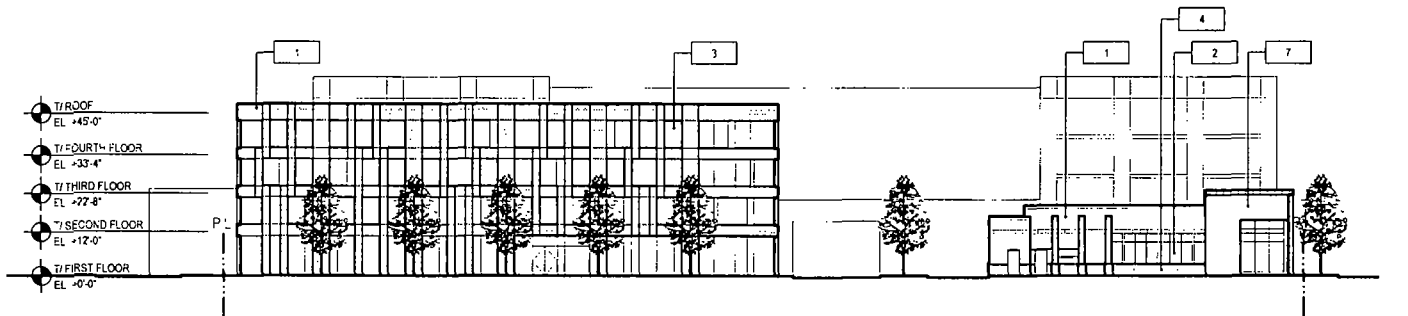

1 EAST ELEVATION

LEGEND			
1	MODULAR BRICK	7	ENGINEERED WOOD PANEL
2	STOREFRONT WINDOW	5	STONE PANEL
3	RESIDENTIAL WINDOW	6	COMPOSITE PANEL
4	LIMESTONE	8	BREAK METAL SLAB EDGE

APPLICANT:	FEPH - HIGHLAND PARK, LLC
ADDRESS:	1825 W. LAWRENCE AVE.
INTRODUCED:	MARCH 24, 2017
SCALE: 1" = 50'-0"	

ELEVATIONS

PROPERTY OWNER AUTHORIZATION

The undersigned, JPMorgan Chase Bank, National Association, being the owner of the real property located generally at 1825 W. Lawrence Avenue, Chicago, Illinois, as more-specifically described on the attached legal (the "Property"), hereby authorizes FEPH-Highland Park, LLC, and its attorneys, Akerman LLP, to file the attached planned development application ("PD Application") and no other applications or approvals relating to the Property, so long as the PD Application and any resulting planned development approvals are strictly in compliance with the PD Application.

IN WITNESS WHEREOF, the undersigned has executed this Authorization as of this 16 day of MARCH, 2017.

JPMorgan Chase Bank, National Association

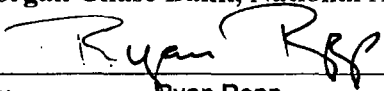
By: 
Name: Ryan Repp
Its: Executive Director

ATTACHMENT TO PROPERTY OWNER AUTHORIZATION

LEGAL DESCRIPTION OF
1825 W. LAWRENCE AVENUE, CHICAGO, ILLINOIS

LOTS 2, 3, AND 4 IN CLARK & ABBOTT'S RESUBDIVISION OF LOTS 1 AND 2 IN BLOCK 1 OF RAVENSWOOD SUBDIVISION, BEING A SUBDIVISION OF PART OF THE WEST 1/2 OF THE NORTHEAST 1/4 OF SECTION 18, TOWNSHIP 40 NORTH, RANGE 14 EAST OF THE THIRD PRINCIPAL MERIDIAN, ACCORDING TO THE PLAT THEREOF RECORDED JULY 22, 1890 AS DOCUMENT NUMBER 1307414, TOGETHER WITH LOTS 3, 4, 5 AND 6 (EXCEPT THAT PART OF LOT 6 DEDICATED FOR PUBLIC ALLEY BY PLAT OF DEDICATION RECORDED FEBRUARY 24, 1984 AS DOCUMENT NO. 26982355), THE NORTH 2/3 OF LOT 18, AND LOTS 19 AND 20, IN BLOCK 1 OF RAVENSWOOD, BEING A SUBDIVISION OF PART OF THE NORTHWEST 1/4 OF THE NORTHEAST 1/4 OF SECTION 18, TOWNSHIP 40 NORTH, RANGE 14 EAST OF THE THIRD PRINCIPAL MERIDIAN, TOGETHER WITH LOTS 1 THROUGH 7, BOTH INCLUSIVE, IN FANNIE RUDOLPH'S SUBDIVISION OF LOTS 21, 22, 23 AND 24 IN BLOCK 1 IN RAVENSWOOD, BEING A SUBDIVISION IN NORTHEAST 1/4 OF SECTION 18, TOWNSHIP 40 NORTH, RANGE 14 EAST OF THE THIRD PRINCIPAL MERIDIAN, ACCORDING TO THE PLAT THEREOF RECORDED MAY 21, 1889 AS DOCUMENT NUMBER 1104081, TOGETHER WITH ALL THAT PART OF THE NORTH-SOUTH 20 FOOT WIDE VACATED PUBLIC ALLEY RESIDING IN BLOCK 1 OF RAVENSWOOD SUBDIVISION VACATED BY ORDINANCE OF THE CITY COUNCIL OF THE CITY OF CHICAGO PASSED DECEMBER 6, 1983 AND RECORDED FEBRUARY 24, 1984 AS DOCUMENT NO. 26982356

ALL OF THE ABOVE TAKEN AS A WHOLE AND MORE PARTICULARLY DESCRIBED AS FOLLOWS:

BEGINNING AT THE NORTHWEST CORNER OF SAID LOT 4 IN FANNIE RUDOLPH'S SUBDIVISION; THENCE NORTH 88 DEGREES 28 MINUTES 11 SECONDS EAST ALONG THE SOUTH LINE OF WEST LAWRENCE AVENUE, 286.67 FEET TO THE NORTHEAST CORNER OF SAID LOT 2 IN CLARK & ABBOTT'S RESUBDIVISION; THENCE SOUTH 01 DEGREES 38 MINUTES 56 SECONDS EAST ALONG THE EAST LINE OF SAID LOT 2, A DISTANCE 97.05 FEET TO THE SOUTHEAST CORNER THEREOF BEING ALSO THE NORTH LINE OF LOT 3 IN SAID RAVENSWOOD SUBDIVISION; THENCE NORTH 88 DEGREES 20 MINUTES 46 SECONDS EAST ALONG SAID NORTH LINE, 38.52 FEET TO THE WEST LINE OF NORTH RAVENSWOOD AVENUE; THENCE SOUTH 01 DEGREES 38 MINUTES 54 SECONDS EAST ALONG SAID WEST LINE, 199.94 FEET TO THE SOUTHEAST CORNER OF LOT 6 IN BLOCK 1 IN SAID RAVENSWOOD SUBDIVISION; THENCE SOUTH 88 DEGREES 30 MINUTES 02 SECONDS WEST ALONG THE SOUTH LINE OF SAID LOT 6, A DISTANCE OF 83.04 FEET THE NORTH LINE OF DEDICATED PUBLIC ALLEY PER DOCUMENT NUMBER 26982355; THENCE WESTERLY ALONG SAID NORTH LINE OF DEDICATED PUBLIC ALLEY THE FOLLOWING TWO (2) COURSES AND DISTANCES: 1) NORTH 83 DEGREES 30 MINUTES 15 SECONDS WEST 44.35 FEET TO A POINT OF CURVATURE;

2) ALONG AN ARC OF A CURVE CONCAVE TO THE SOUTH, HAVING A RADIUS OF 40.00 FEET, HAVING A CHORD BEARING OF SOUTH 77 DEGREES 27 MINUTES 45 SECONDS WEST, 26.58 FEET; THENCE SOUTH 88 DEGREES 30 MINUTES 02 SECONDS WEST, 20.00 FEET TO THE WEST LINE OF SAID 20-FOOT WIDE PUBLIC ALLEY; THENCE SOUTH 01 DEGREES 39 MINUTES 21 SECONDS EAST ALONG SAID WEST LINE, 34.51 FEET; THENCE SOUTH 88 DEGREES 29 MINUTES 44 SECONDS WEST ALONG THE SOUTH LINE OF THE NORTH 2/3 OF LOT 18 IN BLOCK 1 IN RAVENSWOOD SUBDIVISION, 152.55 FEET TO THE EAST LINE OF NORTH WOLCOTT AVENUE; THENCE NORTH 01 DEGREES 39 MINUTES 48 SECONDS WEST ALONG SAID EAST LINE, 330.08 FEET TO THE PLACE OF BEGINNING, ALL IN COOK COUNTY, ILLINOIS.

ATTACHMENT TO PROPERTY OWNER AUTHORIZATION

PD APPLICATION

(see attached)

3798840v2/25873-0248

WRITTEN NOTICE
AFFIDAVIT
(Section 17-13-0107)

April 12, 2017
Honorable Daniel S. Solis
Chairman, Committee on Zoning
121 North LaSalle Street
Room 304, City Hall
Chicago, Illinois 60602

The undersigned, Meg George, being first duly sworn on oath deposes and states the following:

The undersigned certifies that he has complied with the requirements of Section 17-13-0107 of the Chicago Zoning Ordinance, by sending written notice to such property owners who appear to be the owners of the property within the subject area not solely owned by the applicant, and to the owners of all property within 250 feet in each direction of the lot line of the subject property, exclusive of public roads, streets, alleys and other public ways, or a total distance limited to 400 feet. Said written notice was sent by First Class U.S. Mail, no more than 30 days before filing the application.

The undersigned certifies that the notice contained the address of the property sought to be rezoned; a statement of the intended use of the property; the name and address of the applicant; the name and address of the owner; and a statement that the applicant intends to file the application for a change in zoning on approximately April 12, 2017.

The undersigned certifies that the applicant has made a bona fide effort to determine the addresses of the parties to be notified under Section 17-13-0107 of the Chicago Zoning Ordinance, and that the accompanying list of names and addresses of surrounding property owners within 250 feet of the subject site is a complete list containing the names and addresses of the people required to be served.

Signature

Subscribed and Sworn to before me this

12th day of April, 2017.

Notary Public



April 12, 2017

Dear Property Owner:

In accordance with the requirements for an Amendment to the Chicago Zoning Ordinance, specifically Section 17-13-0107, please be informed that on or about April 12, 2017, the undersigned will file an application for a change in zoning from the B3-2 Community Shopping District and M1-2 Limited Manufacturing/Business Park District to the C3-3 Commercial, Manufacturing and Employment District and then to a Planned Development on behalf of FEPH-Highland Park, LLC for the property located at 4726-56 N. Ravenswood; 1801-1831 W. Lawrence Avenue; 4721-59 N. Wolcott.

The applicant intends to develop the property into a new mixed used development with approximately 166 dwelling units, 122 parking spaces, ground floor commercial space, and a Chase Bank building with accessory drive through facilities and automated teller machines.

The Applicant, FEPH-Highland Park, LLC is located at 205 W. Wacker Drive, Suite 901. The owner of the property is JPMorgan Chase Bank, National Association, 1111 Polaris Parkway, Suite 4P, Mail Code OH1-0152, Columbus, Ohio 43240. The contact person for this application is Meg George (312)870-8021.

Please note that the applicant is not seeking to rezone or purchase your property. The applicant is required by law to send this notice because you own property within 250 feet of the property to be rezoned.

Sincerely,

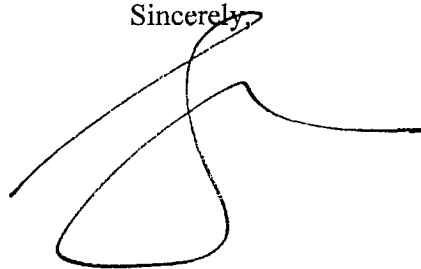
A handwritten signature in black ink, consisting of a large, stylized loop followed by a horizontal line extending to the right.

List of Owners

JPMorgan Chase Bank, National Association
1111 Polaris Parkway
Mail Code OH1-0241
Columbus, Ohio 43240-2050
Attn: Lease Administration Manager

JPMorgan Chase Bank, National Association
237 Park Avenue, 12th Floor
Mail Code: NY1-R066
New York, New York 10017-3140
Attn: Real Estate Transactor Regional Manager

JPMorgan Chase Bank, National Association
Legal and Compliance Department
1111 Polaris Parkway, Suite 4P
Mail Code OH1-0152
Columbus, Ohio 43240-2050
Attn: Real Estate Counsel

FEPH- Ravenswood, LLC
205 W. Wacker Drive, Suite 901
Chicago, Illinois 60606
Attn: Thomas Lowe
(312)857-7000

First Equity Property Holdings, LLC
205 W. Wacker Drive, Suite 901
Chicago, Illinois 60606
Attn: Thomas Lowe
(312)857-7000

19205

INTRO. DATE.

APRIL 19, 2017

CITY OF CHICAGO

APPLICATION FOR AN AMENDMENT TO
THE CHICAGO ZONING ORDINANCE

1. ADDRESS of the property Applicant is seeking to rezone:

4726-4756 N. Ravenswood; 1801-1831 W. Lawrence; 4721-4759 N. Wolcott

2. Ward Number that property is located in: 47

3. APPLICANT FEPH- Highland Park, LLC

ADDRESS 205 W. Wacker Drive, Suite 901 CITY Chicago

STATE IL ZIP CODE 60606 PHONE (312)857-7000

EMAIL tim@1equitygroup.com CONTACT PERSON Tim Gallagher

4. Is the applicant the owner of the property? YES (along with others) NO
If the applicant is not the owner of the property, please provide the following information regarding the owner and attach written authorization from the owner allowing the application to proceed.

OWNER Please see attached list

ADDRESS _____ CITY _____

STATE _____ ZIP CODE _____ PHONE _____

EMAIL _____ CONTACT PERSON _____

5. If the Applicant/Owner of the property has obtained a lawyer as their representative for the rezoning, please provide the following information:

ATTORNEY Meg George, Akerman LLP

ADDRESS 71 S. Wacker Drive, 46th Floor

CITY Chicago STATE IL ZIP CODE 60606

PHONE (312)870-8021 FAX (312)424-1985 EMAIL meg.george@akerman.com

6. If the applicant is a legal entity (Corporation, LLC, Partnership, etc.) please provide the names of all owners as disclosed on the Economic Disclosure Statements.

Please see attached EDS forms.

7. On what date did the owner acquire legal title to the subject property? 2013,2016 and 2017

8. Has the present owner previously rezoned this property? If yes, when?

No it has not.

9. Present Zoning District B3-2 and M1-2 Proposed Zoning District C3-3 and then to RRPD

10. Lot size in square feet (or dimensions) 101,307 SF

11. Current Use of the property Three two (2) story brick buildings and surface parking

12. Reason for rezoning the property In order to allow the development of the site into a new mixed-use development.

13. Describe the proposed use of the property after the rezoning. Indicate the number of dwelling units; number of parking spaces; approximate square footage of any commercial space; and height of the proposed building. (BE SPECIFIC)

The proposed development will include approximately 166 dwelling units with a max height of 60', 122 parking spaces, a 6,793 SF Chase bank building, accessory drive through, automated teller machines and 9,985 SF of commercial space.

14. The Affordable Requirements Ordinance (ARO) requires on-site affordable housing units and/or a financial contribution for residential housing projects with ten or more units that receive a zoning change which, among other triggers, increases the allowable floor area, or, for existing Planned Developments, increases the number of units (see attached fact sheet or visit www.cityofchicago.org/ARO for more information). Is this project subject to the ARO?

YES X NO _____

COUNTY OF COOK
STATE OF ILLINOIS

Thomas M. Lowe, being first duly sworn on oath, states that all of the above statements and the statements contained in the documents submitted herewith are true and correct.

Thomas M. Lowe
Signature of Applicant

Subscribed and Sworn to before me this
12th day of April, 2017.

Tami A. Deacon
Notary Public

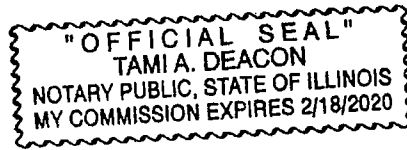

For Office Use Only

Date of Introduction: _____

File Number: _____

Ward: _____

**CITY OF CHICAGO
ECONOMIC DISCLOSURE STATEMENT
AND AFFIDAVIT**

SECTION I -- GENERAL INFORMATION

A. Legal name of the Disclosing Party submitting this EDS. Include d/b/a/ if applicable:

FEPH-Ravenswood, LLC

Check ONE of the following three boxes:

Indicate whether the Disclosing Party submitting this EDS is:

1. the Applicant
OR

2. a legal entity holding a direct or indirect interest in the Applicant. State the legal name of the Applicant in which the Disclosing Party holds an interest: _____
OR

3. a legal entity with a right of control (see Section II.B.1.) State the legal name of the entity in which the Disclosing Party holds a right of control: _____

B. Business address of the Disclosing Party: 205 West Wacker Drive, Suite 901
Chicago, Illinois 60606

C. Telephone: (312) 857-7000 Fax: (312) 857-7015 Email: tom@lequitygroup.com

D. Name of contact person: Thomas Lowe

E. Federal Employer Identification No. (if you have one): _____

F. Brief description of contract, transaction or other undertaking (referred to below as the "Matter") to which this EDS pertains. (Include project number and location of property, if applicable):

PD Application/Zoning amendment for 1825 West Lawrence Avenue, Chicago

G. Which City agency or department is requesting this EDS? Zoning

If the Matter is a contract being handled by the City's Department of Procurement Services, please complete the following:

Specification # n/a and Contract # n/a

SECTION II -- DISCLOSURE OF OWNERSHIP INTERESTS

A. NATURE OF THE DISCLOSING PARTY

1. Indicate the nature of the Disclosing Party:

- Person
- Limited liability company
- Publicly registered business corporation
- Limited liability partnership
- Privately held business corporation
- Joint venture
- Sole proprietorship
- Not-for-profit corporation
- General partnership
- (Is the not-for-profit corporation also a 501(c)(3))?
- Limited partnership
- Yes No
- Trust
- Other (please specify)

2. For legal entities, the state (or foreign country) of incorporation or organization, if applicable:

Illinois

3. For legal entities not organized in the State of Illinois: Has the organization registered to do business in the State of Illinois as a foreign entity?

- Yes
- No
- N/A

B. IF THE DISCLOSING PARTY IS A LEGAL ENTITY:

1. List below the full names and titles of all executive officers and all directors of the entity.

NOTE: For not-for-profit corporations, also list below all members, if any, which are legal entities. If there are no such members, write "no members." For trusts, estates or other similar entities, list below the legal titleholder(s).

If the entity is a general partnership, limited partnership, limited liability company, limited liability partnership or joint venture, list below the name and title of each general partner, managing member, manager or any other person or entity that controls the day-to-day management of the Disclosing Party.

NOTE: Each legal entity listed below must submit an EDS on its own behalf.

Name	Title
Timothy Gallagher	Manager
Thomas Lowe	Member

2. Please provide the following information concerning each person or entity having a direct or indirect beneficial interest (including ownership) in excess of 7.5% of the Disclosing Party. Examples of such an interest include shares in a corporation, partnership interest in a partnership or joint venture,

interest of a member or manager in a limited liability company, or interest of a beneficiary of a trust, estate or other similar entity. If none, state "None." **NOTE:** Pursuant to Section 2-154-030 of the Municipal Code of Chicago ("Municipal Code"), the City may require any such additional information from any applicant which is reasonably intended to achieve full disclosure.

Name	Business Address	Percentage Interest in the Disclosing Party
Timothy Gallagher	205 West Wacker Drive, Suite 901 Chicago, Illinois 60606	70%
Thomas Lowe	205 West Wacker Drive, Suite 901 Chicago, Illinois 60606	30%

SECTION III -- BUSINESS RELATIONSHIPS WITH CITY ELECTED OFFICIALS

Has the Disclosing Party had a "business relationship," as defined in Chapter 2-156 of the Municipal Code, with any City elected official in the 12 months before the date this EDS is signed?

Yes No

If yes, please identify below the name(s) of such City elected official(s) and describe such relationship(s):

SECTION IV -- DISCLOSURE OF SUBCONTRACTORS AND OTHER RETAINED PARTIES

The Disclosing Party must disclose the name and business address of each subcontractor, attorney, lobbyist, accountant, consultant and any other person or entity whom the Disclosing Party has retained or expects to retain in connection with the Matter, as well as the nature of the relationship, and the total amount of the fees paid or estimated to be paid. The Disclosing Party is not required to disclose employees who are paid solely through the Disclosing Party's regular payroll.

“Lobbyist” means any person or entity who undertakes to influence any legislative or administrative action on behalf of any person or entity other than: (1) a not-for-profit entity, on an unpaid basis, or (2) himself. “Lobbyist” also means any person or entity any part of whose duties as an employee of another includes undertaking to influence any legislative or administrative action.

If the Disclosing Party is uncertain whether a disclosure is required under this Section, the Disclosing Party must either ask the City whether disclosure is required or make the disclosure.

Name (indicate whether retained or anticipated to be retained)	Business Address	Relationship to Disclosing Party (subcontractor, attorney, lobbyist, etc.)	Fees (indicate whether paid or estimated.) NOTE: "hourly rate" or "t.b.d." is not an acceptable response.
Meg George	Akerman LLP 71 South Wacker Drive, 46th Floor Chicago, Illinois 60606	Attorney	\$50,000.00 <i>estimated</i>

(Add sheets if necessary)

Check here if the Disclosing Party has not retained, nor expects to retain, any such persons or entities.

SECTION V -- CERTIFICATIONS

A. COURT-ORDERED CHILD SUPPORT COMPLIANCE

Under Municipal Code Section 2-92-415, substantial owners of business entities that contract with the City must remain in compliance with their child support obligations throughout the contract's term.

Has any person who directly or indirectly owns 10% or more of the Disclosing Party been declared in arrearage on any child support obligations by any Illinois court of competent jurisdiction?

Yes No No person directly or indirectly owns 10% or more of the Disclosing Party.

If "Yes," has the person entered into a court-approved agreement for payment of all support owed and is the person in compliance with that agreement?

Yes No

B. FURTHER CERTIFICATIONS

1. Pursuant to Municipal Code Chapter 1-23, Article I ("Article I")(which the Applicant should consult for defined terms (e.g., "doing business") and legal requirements), if the Disclosing Party submitting this EDS is the Applicant and is doing business with the City, then the Disclosing Party certifies as follows: (i) neither the Applicant nor any controlling person is currently indicted or charged with, or has admitted guilt of, or has ever been convicted of, or placed under supervision for, any criminal offense involving actual, attempted, or conspiracy to commit bribery, theft, fraud, forgery, perjury, dishonesty or deceit against an officer or employee of the City or any sister agency; and (ii) the Applicant understands and acknowledges that compliance with Article I is a continuing requirement for doing business with the City. NOTE: If Article I applies to the Applicant, the permanent compliance timeframe in Article I supersedes some five-year compliance timeframes in certifications 2 and 3 below.

2. The Disclosing Party and, if the Disclosing Party is a legal entity, all of those persons or entities identified in Section II.B.1. of this EDS:

- a. are not presently debarred, suspended, proposed for debarment, declared ineligible or voluntarily excluded from any transactions by any federal, state or local unit of government;
- b. have not, within a five-year period preceding the date of this EDS, been convicted of a criminal offense, adjudged guilty, or had a civil judgment rendered against them in connection with: obtaining, attempting to obtain, or performing a public (federal, state or local) transaction or contract under a public transaction; a violation of federal or state antitrust statutes; fraud; embezzlement; theft; forgery; bribery; falsification or destruction of records; making false statements; or receiving stolen property;
- c. are not presently indicted for, or criminally or civilly charged by, a governmental entity (federal, state or local) with committing any of the offenses set forth in clause B.2.b. of this Section V;
- d. have not, within a five-year period preceding the date of this EDS, had one or more public transactions (federal, state or local) terminated for cause or default; and
- e. have not, within a five-year period preceding the date of this EDS, been convicted, adjudged guilty, or found liable in a civil proceeding, or in any criminal or civil action, including actions concerning environmental violations, instituted by the City or by the federal government, any state, or any other unit of local government.

3. The certifications in subparts 3, 4 and 5 concern:

- the Disclosing Party;
- any "Contractor" (meaning any contractor or subcontractor used by the Disclosing Party in connection with the Matter, including but not limited to all persons or legal entities disclosed under Section IV, "Disclosure of Subcontractors and Other Retained Parties");
- any "Affiliated Entity" (meaning a person or entity that, directly or indirectly: controls the Disclosing Party, is controlled by the Disclosing Party, or is, with the Disclosing Party, under common control of another person or entity. Indicia of control include, without limitation: interlocking management or ownership; identity of interests among family members, shared facilities and equipment; common use of employees; or organization of a business entity following the ineligibility of a business entity to do business with federal or state or local government, including the City, using substantially the same management, ownership, or principals as the ineligible entity); with respect to Contractors, the term Affiliated Entity means a person or entity that directly or indirectly controls the Contractor, is controlled by it, or, with the Contractor, is under common control of another person or entity;
- any responsible official of the Disclosing Party, any Contractor or any Affiliated Entity or any other official, agent or employee of the Disclosing Party, any Contractor or any Affiliated Entity, acting pursuant to the direction or authorization of a responsible official of the Disclosing Party, any Contractor or any Affiliated Entity (collectively "Agents").

Neither the Disclosing Party, nor any Contractor, nor any Affiliated Entity of either the Disclosing Party or any Contractor nor any Agents have, during the five years before the date this EDS is signed, or, with respect to a Contractor, an Affiliated Entity, or an Affiliated Entity of a Contractor during the five years before the date of such Contractor's or Affiliated Entity's contract or engagement in connection with the Matter:

- a. bribed or attempted to bribe, or been convicted or adjudged guilty of bribery or attempting to bribe, a public officer or employee of the City, the State of Illinois, or any agency of the federal government or of any state or local government in the United States of America, in that officer's or employee's official capacity;
- b. agreed or colluded with other bidders or prospective bidders, or been a party to any such agreement, or been convicted or adjudged guilty of agreement or collusion among bidders or prospective bidders, in restraint of freedom of competition by agreement to bid a fixed price or otherwise; or
- c. made an admission of such conduct described in a. or b. above that is a matter of record, but have not been prosecuted for such conduct; or
- d. violated the provisions of Municipal Code Section 2-92-610 (Living Wage Ordinance).

4. Neither the Disclosing Party, Affiliated Entity or Contractor, or any of their employees, officials, agents or partners, is barred from contracting with any unit of state or local government as a result of engaging in or being convicted of (1) bid-rigging in violation of 720 ILCS 5/33E-3; (2) bid-rotating in violation of 720 ILCS 5/33E-4; or (3) any similar offense of any state or of the United States of America that contains the same elements as the offense of bid-rigging or bid-rotating.

5. Neither the Disclosing Party nor any Affiliated Entity is listed on any of the following lists maintained by the Office of Foreign Assets Control of the U.S. Department of the Treasury or the Bureau of Industry and Security of the U.S. Department of Commerce or their successors: the Specially Designated Nationals List, the Denied Persons List, the Unverified List, the Entity List and the Debarred List.

6. The Disclosing Party understands and shall comply with the applicable requirements of Chapters 2-55 (Legislative Inspector General), 2-56 (Inspector General) and 2-156 (Governmental Ethics) of the Municipal Code.

7. If the Disclosing Party is unable to certify to any of the above statements in this Part B (Further Certifications), the Disclosing Party must explain below:

n/a

If the letters "NA," the word "None," or no response appears on the lines above, it will be conclusively presumed that the Disclosing Party certified to the above statements.

8. To the best of the Disclosing Party's knowledge after reasonable inquiry, the following is a complete list of all current employees of the Disclosing Party who were, at any time during the 12-month period preceding the execution date of this EDS, an employee, or elected or appointed official, of the City of Chicago (if none, indicate with "N/A" or "none").

n/a

9. To the best of the Disclosing Party's knowledge after reasonable inquiry, the following is a complete list of all gifts that the Disclosing Party has given or caused to be given, at any time during the 12-month period preceding the execution date of this EDS, to an employee, or elected or appointed official, of the City of Chicago. For purposes of this statement, a "gift" does not include: (i) anything made generally available to City employees or to the general public, or (ii) food or drink provided in the course of official City business and having a retail value of less than \$20 per recipient (if none, indicate with "N/A" or "none"). As to any gift listed below, please also list the name of the City recipient.

n/a

C. CERTIFICATION OF STATUS AS FINANCIAL INSTITUTION

1. The Disclosing Party certifies that the Disclosing Party (check one)

is is not

a "financial institution" as defined in Section 2-32-455(b) of the Municipal Code.

2. If the Disclosing Party IS a financial institution, then the Disclosing Party pledges:

"We are not and will not become a predatory lender as defined in Chapter 2-32 of the Municipal Code. We further pledge that none of our affiliates is, and none of them will become, a predatory lender as defined in Chapter 2-32 of the Municipal Code. We understand that becoming a predatory lender or becoming an affiliate of a predatory lender may result in the loss of the privilege of doing business with the City."

If the Disclosing Party is unable to make this pledge because it or any of its affiliates (as defined in Section 2-32-455(b) of the Municipal Code) is a predatory lender within the meaning of Chapter 2-32 of the Municipal Code, explain here (attach additional pages if necessary):

n/a

If the letters "NA," the word "None," or no response appears on the lines above, it will be conclusively presumed that the Disclosing Party certified to the above statements.

D. CERTIFICATION REGARDING INTEREST IN CITY BUSINESS

Any words or terms that are defined in Chapter 2-156 of the Municipal Code have the same meanings when used in this Part D.

1. In accordance with Section 2-156-110 of the Municipal Code: Does any official or employee of the City have a financial interest in his or her own name or in the name of any other person or entity in the Matter?

Yes No

NOTE: If you checked "Yes" to Item D.1., proceed to Items D.2. and D.3. If you checked "No" to Item D.1., proceed to Part E.

2. Unless sold pursuant to a process of competitive bidding, or otherwise permitted, no City elected official or employee shall have a financial interest in his or her own name or in the name of any other person or entity in the purchase of any property that (i) belongs to the City, or (ii) is sold for taxes or assessments, or (iii) is sold by virtue of legal process at the suit of the City (collectively, "City Property Sale"). Compensation for property taken pursuant to the City's eminent domain power does not constitute a financial interest within the meaning of this Part D.

Does the Matter involve a City Property Sale?

Yes No

3. If you checked "Yes" to Item D.1., provide the names and business addresses of the City officials or employees having such interest and identify the nature of such interest:

Name	Business Address	Nature of Interest
n/a		

4. The Disclosing Party further certifies that no prohibited financial interest in the Matter will be acquired by any City official or employee.

E. CERTIFICATION REGARDING SLAVERY ERA BUSINESS

Please check either 1. or 2. below. If the Disclosing Party checks 2., the Disclosing Party must disclose below or in an attachment to this EDS all information required by paragraph 2. Failure to

comply with these disclosure requirements may make any contract entered into with the City in connection with the Matter voidable by the City.

X 1. The Disclosing Party verifies that the Disclosing Party has searched any and all records of the Disclosing Party and any and all predecessor entities regarding records of investments or profits from slavery or slaveholder insurance policies during the slavery era (including insurance policies issued to slaveholders that provided coverage for damage to or injury or death of their slaves), and the Disclosing Party has found no such records.

____ 2. The Disclosing Party verifies that, as a result of conducting the search in step 1 above, the Disclosing Party has found records of investments or profits from slavery or slaveholder insurance policies. The Disclosing Party verifies that the following constitutes full disclosure of all such records, including the names of any and all slaves or slaveholders described in those records:

SECTION VI -- CERTIFICATIONS FOR FEDERALLY FUNDED MATTERS

NOTE: If the Matter is federally funded, complete this Section VI. If the Matter is not federally funded, proceed to Section VII. For purposes of this Section VI, tax credits allocated by the City and proceeds of debt obligations of the City are not federal funding.

A. CERTIFICATION REGARDING LOBBYING

1. List below the names of all persons or entities registered under the federal Lobbying Disclosure Act of 1995 who have made lobbying contacts on behalf of the Disclosing Party with respect to the Matter: (Add sheets if necessary):

n/a

(If no explanation appears or begins on the lines above, or if the letters "NA" or if the word "None" appear, it will be conclusively presumed that the Disclosing Party means that NO persons or entities registered under the Lobbying Disclosure Act of 1995 have made lobbying contacts on behalf of the Disclosing Party with respect to the Matter.)

2. The Disclosing Party has not spent and will not expend any federally appropriated funds to pay any person or entity listed in Paragraph A.1. above for his or her lobbying activities or to pay any person or entity to influence or attempt to influence an officer or employee of any agency, as defined by applicable federal law, a member of Congress, an officer or employee of Congress, or an employee of a member of Congress, in connection with the award of any federally funded contract, making any federally funded grant or loan, entering into any cooperative agreement, or to extend, continue, renew, amend, or modify any federally funded contract, grant, loan, or cooperative agreement.

3. The Disclosing Party will submit an updated certification at the end of each calendar quarter in which there occurs any event that materially affects the accuracy of the statements and information set forth in paragraphs A.1. and A.2. above.

4. The Disclosing Party certifies that either: (i) it is not an organization described in section 501(c)(4) of the Internal Revenue Code of 1986; or (ii) it is an organization described in section 501(c)(4) of the Internal Revenue Code of 1986 but has not engaged and will not engage in "Lobbying Activities".

5. If the Disclosing Party is the Applicant, the Disclosing Party must obtain certifications equal in form and substance to paragraphs A.1. through A.4. above from all subcontractors before it awards any subcontract and the Disclosing Party must maintain all such subcontractors' certifications for the duration of the Matter and must make such certifications promptly available to the City upon request.

B. CERTIFICATION REGARDING EQUAL EMPLOYMENT OPPORTUNITY

If the Matter is federally funded, federal regulations require the Applicant and all proposed subcontractors to submit the following information with their bids or in writing at the outset of negotiations.

Is the Disclosing Party the Applicant?

Yes No

If "Yes," answer the three questions below:

1. Have you developed and do you have on file affirmative action programs pursuant to applicable federal regulations? (See 41 CFR Part 60-2.)

Yes No

2. Have you filed with the Joint Reporting Committee, the Director of the Office of Federal Contract Compliance Programs, or the Equal Employment Opportunity Commission all reports due under the applicable filing requirements?

Yes No

3. Have you participated in any previous contracts or subcontracts subject to the equal opportunity clause?

Yes No

If you checked "No" to question 1. or 2. above, please provide an explanation:

Not a federally funded matter

SECTION VII -- ACKNOWLEDGMENTS, CONTRACT INCORPORATION, COMPLIANCE, PENALTIES, DISCLOSURE

The Disclosing Party understands and agrees that:

A. The certifications, disclosures, and acknowledgments contained in this EDS will become part of any contract or other agreement between the Applicant and the City in connection with the Matter, whether procurement, City assistance, or other City action, and are material inducements to the City's execution of any contract or taking other action with respect to the Matter. The Disclosing Party understands that it must comply with all statutes, ordinances, and regulations on which this EDS is based.

B. The City's Governmental Ethics and Campaign Financing Ordinances, Chapters 2-156 and 2-164 of the Municipal Code, impose certain duties and obligations on persons or entities seeking City contracts, work, business, or transactions. The full text of these ordinances and a training program is available on line at www.cityofchicago.org/Ethics, and may also be obtained from the City's Board of Ethics, 740 N.

Sedgwick St., Suite 500, Chicago, IL 60610, (312) 744-9660. The Disclosing Party must comply fully with the applicable ordinances.

C. If the City determines that any information provided in this EDS is false, incomplete or inaccurate, any contract or other agreement in connection with which it is submitted may be rescinded or be void or voidable, and the City may pursue any remedies under the contract or agreement (if not rescinded or void), at law, or in equity, including terminating the Disclosing Party's participation in the Matter and/or declining to allow the Disclosing Party to participate in other transactions with the City. Remedies at law for a false statement of material fact may include incarceration and an award to the City of treble damages.

D. It is the City's policy to make this document available to the public on its Internet site and/or upon request. Some or all of the information provided on this EDS and any attachments to this EDS may be made available to the public on the Internet, in response to a Freedom of Information Act request, or otherwise. By completing and signing this EDS, the Disclosing Party waives and releases any possible rights or claims which it may have against the City in connection with the public release of information contained in this EDS and also authorizes the City to verify the accuracy of any information submitted in this EDS.

E. The information provided in this EDS must be kept current. In the event of changes, the Disclosing Party must supplement this EDS up to the time the City takes action on the Matter. If the Matter is a contract being handled by the City's Department of Procurement Services, the Disclosing Party must update this EDS as the contract requires. **NOTE:** With respect to Matters subject to Article I of Chapter 1-23 of the Municipal Code (imposing **PERMANENT INELIGIBILITY** for certain specified offenses), the information provided herein regarding eligibility must be kept current for a longer period, as required by Chapter 1-23 and Section 2-154-020 of the Municipal Code.

The Disclosing Party represents and warrants that:

F.1. The Disclosing Party is not delinquent in the payment of any tax administered by the Illinois Department of Revenue, nor are the Disclosing Party or its Affiliated Entities delinquent in paying any fine, fee, tax or other charge owed to the City. This includes, but is not limited to, all water charges, sewer charges, license fees, parking tickets, property taxes or sales taxes.

F.2 If the Disclosing Party is the Applicant, the Disclosing Party and its Affiliated Entities will not use, nor permit their subcontractors to use, any facility listed by the U.S. E.P.A. on the federal Excluded Parties List System ("EPLS") maintained by the U. S. General Services Administration.

F.3 If the Disclosing Party is the Applicant, the Disclosing Party will obtain from any contractors/subcontractors hired or to be hired in connection with the Matter certifications equal in form and substance to those in F.1. and F.2. above and will not, without the prior written consent of the City, use any such contractor/subcontractor that does not provide such certifications or that the Disclosing Party has reason to believe has not provided or cannot provide truthful certifications.

NOTE: If the Disclosing Party cannot certify as to any of the items in F.1., F.2. or F.3. above, an explanatory statement must be attached to this EDS.

CERTIFICATION

Under penalty of perjury, the person signing below: (1) warrants that he/she is authorized to execute this EDS and Appendix A (if applicable) on behalf of the Disclosing Party, and (2) warrants that all certifications and statements contained in this EDS and Appendix A (if applicable) are true, accurate and complete as of the date furnished to the City.

FEPH-Ravenswood, LLC
(Print or type name of Disclosing Party)

By: Tim Gallagher
(Sign here)

Timothy Gallagher
(Print or type name of person signing)

Manager
(Print or type title of person signing)

Signed and sworn to before me on (date) 3-16-17,
at Cook County, Illinois (state).

Vincenza C Costante Notary Public.

Commission expires: 5/8/19.



**CITY OF CHICAGO
ECONOMIC DISCLOSURE STATEMENT AND AFFIDAVIT
APPENDIX A**

FAMILIAL RELATIONSHIPS WITH ELECTED CITY OFFICIALS AND DEPARTMENT HEADS

This Appendix is to be completed only by (a) the Applicant, and (b) any legal entity which has a direct ownership interest in the Applicant exceeding 7.5 percent. It is not to be completed by any legal entity which has only an indirect ownership interest in the Applicant.

Under Municipal Code Section 2-154-015, the Disclosing Party must disclose whether such Disclosing Party or any “Applicable Party” or any Spouse or Domestic Partner thereof currently has a “familial relationship” with any elected city official or department head. A “familial relationship” exists if, as of the date this EDS is signed, the Disclosing Party or any “Applicable Party” or any Spouse or Domestic Partner thereof is related to the mayor, any alderman, the city clerk, the city treasurer or any city department head as spouse or domestic partner or as any of the following, whether by blood or adoption: parent, child, brother or sister, aunt or uncle, niece or nephew, grandparent, grandchild, father-in-law, mother-in-law, son-in-law, daughter-in-law, stepfather or stepmother, stepson or stepdaughter, stepbrother or stepsister or half-brother or half-sister.

“Applicable Party” means (1) all executive officers of the Disclosing Party listed in Section II.B.1.a., if the Disclosing Party is a corporation; all partners of the Disclosing Party, if the Disclosing Party is a general partnership; all general partners and limited partners of the Disclosing Party, if the Disclosing Party is a limited partnership; all managers, managing members and members of the Disclosing Party, if the Disclosing Party is a limited liability company; (2) all principal officers of the Disclosing Party; and (3) any person having more than a 7.5 percent ownership interest in the Disclosing Party. “Principal officers” means the president, chief operating officer, executive director, chief financial officer, treasurer or secretary of a legal entity or any person exercising similar authority.

Does the Disclosing Party or any “Applicable Party” or any Spouse or Domestic Partner thereof currently have a “familial relationship” with an elected city official or department head?

Yes

No

If yes, please identify below (1) the name and title of such person, (2) the name of the legal entity to which such person is connected; (3) the name and title of the elected city official or department head to whom such person has a familial relationship, and (4) the precise nature of such familial relationship.

**CITY OF CHICAGO
ECONOMIC DISCLOSURE STATEMENT AND AFFIDAVIT
APPENDIX B**

BUILDING CODE SCOFFLAW/PROBLEM LANDLORD CERTIFICATION

This Appendix is to be completed only by (a) the Applicant, and (b) any legal entity which has a direct ownership interest in the Applicant exceeding 7.5 percent (an "Owner"). It is not to be completed by any legal entity which has only an indirect ownership interest in the Applicant.

1. Pursuant to Municipal Code Section 2-154-010, is the Applicant or any Owner identified as a building code scofflaw or problem landlord pursuant to Section 2-92-416 of the Municipal Code?

Yes No

2. If the Applicant is a legal entity publicly traded on any exchange, is any officer or director of the Applicant identified as a building code scofflaw or problem landlord pursuant to Section 2-92-416 of the Municipal Code?

Yes No Not Applicable

3. If yes to (1) or (2) above, please identify below the name of the person or legal entity identified as a building code scofflaw or problem landlord and the address of the building or buildings to which the pertinent code violations apply.

FILLING OUT THIS APPENDIX B CONSTITUTES ACKNOWLEDGMENT AND AGREEMENT THAT THIS APPENDIX B IS INCORPORATED BY REFERENCE INTO, AND MADE A PART OF, THE ASSOCIATED EDS, AND THAT THE REPRESENTATIONS MADE IN THIS APPENDIX B ARE SUBJECT TO THE CERTIFICATION MADE UNDER PENALTY OF PERJURY ON PAGE 12 OF THE ASSOCIATED EDS.

**CITY OF CHICAGO
ECONOMIC DISCLOSURE STATEMENT
AND AFFIDAVIT**

SECTION I -- GENERAL INFORMATION

A. Legal name of the Disclosing Party submitting this EDS. Include d/b/a/ if applicable:

First Equity Property Holdings, LLC

Check ONE of the following three boxes:

Indicate whether the Disclosing Party submitting this EDS is:

1. the Applicant

OR

2. a legal entity holding a direct or indirect interest in the Applicant. State the legal name of the Applicant in which the Disclosing Party holds an interest: _____

OR

3. a legal entity with a right of control (see Section II.B.1.) State the legal name of the entity in which the Disclosing Party holds a right of control: _____

B. Business address of the Disclosing Party: 205 West Wacker Drive, Suite 901

Chicago, Illinois 60606

C. Telephone: (312) 857-7000 Fax: (312) 857-7015 Email: tom@lequitygroup.com

D. Name of contact person: Thomas Lowe

E. Federal Employer Identification No. (if you have one): _____

F. Brief description of contract, transaction or other undertaking (referred to below as the "Matter") to which this EDS pertains. (Include project number and location of property, if applicable):

PD Application/Zoning amendment for 1825 West Lawrence Avenue, Chicago

G. Which City agency or department is requesting this EDS? Zoning

If the Matter is a contract being handled by the City's Department of Procurement Services, please complete the following:

Specification # n/a and Contract # n/a

SECTION II -- DISCLOSURE OF OWNERSHIP INTERESTS

A. NATURE OF THE DISCLOSING PARTY

1. Indicate the nature of the Disclosing Party:

- Person Limited liability company
- Publicly registered business corporation Limited liability partnership
- Privately held business corporation Joint venture
- Sole proprietorship Not-for-profit corporation
- General partnership (Is the not-for-profit corporation also a 501(c)(3))?
- Limited partnership Yes No
- Trust Other (please specify)

2. For legal entities, the state (or foreign country) of incorporation or organization, if applicable:

Illinois

3. For legal entities not organized in the State of Illinois: Has the organization registered to do business in the State of Illinois as a foreign entity?

- Yes No N/A

B. IF THE DISCLOSING PARTY IS A LEGAL ENTITY:

1. List below the full names and titles of all executive officers and all directors of the entity.

NOTE: For not-for-profit corporations, also list below all members, if any, which are legal entities. If there are no such members, write "no members." For trusts, estates or other similar entities, list below the legal titleholder(s).

If the entity is a general partnership, limited partnership, limited liability company, limited liability partnership or joint venture, list below the name and title of each general partner, managing member, manager or any other person or entity that controls the day-to-day management of the Disclosing Party.

NOTE: Each legal entity listed below must submit an EDS on its own behalf.

Name	Title
Timothy Gallagher	Manager
Thomas Lowe	Member

2. Please provide the following information concerning each person or entity having a direct or indirect beneficial interest (including ownership) in excess of 7.5% of the Disclosing Party. Examples of such an interest include shares in a corporation, partnership interest in a partnership or joint venture,

interest of a member or manager in a limited liability company, or interest of a beneficiary of a trust, estate or other similar entity. If none, state "None." **NOTE:** Pursuant to Section 2-154-030 of the Municipal Code of Chicago ("Municipal Code"), the City may require any such additional information from any applicant which is reasonably intended to achieve full disclosure.

Name	Business Address	Percentage Interest in the Disclosing Party
Timothy Gallagher	205 West Wacker Drive, Suite 901 Chicago, Illinois 60606	70%
Thomas Lowe	205 West Wacker Drive, Suite 901 Chicago, Illinois 60606	30%

SECTION III -- BUSINESS RELATIONSHIPS WITH CITY ELECTED OFFICIALS

Has the Disclosing Party had a "business relationship," as defined in Chapter 2-156 of the Municipal Code, with any City elected official in the 12 months before the date this EDS is signed?

Yes No

If yes, please identify below the name(s) of such City elected official(s) and describe such relationship(s):

SECTION IV -- DISCLOSURE OF SUBCONTRACTORS AND OTHER RETAINED PARTIES

The Disclosing Party must disclose the name and business address of each subcontractor, attorney, lobbyist, accountant, consultant and any other person or entity whom the Disclosing Party has retained or expects to retain in connection with the Matter, as well as the nature of the relationship, and the total amount of the fees paid or estimated to be paid. The Disclosing Party is not required to disclose employees who are paid solely through the Disclosing Party's regular payroll.

"Lobbyist" means any person or entity who undertakes to influence any legislative or administrative action on behalf of any person or entity other than: (1) a not-for-profit entity, on an unpaid basis, or (2) himself. "Lobbyist" also means any person or entity any part of whose duties as an employee of another includes undertaking to influence any legislative or administrative action.

If the Disclosing Party is uncertain whether a disclosure is required under this Section, the Disclosing Party must either ask the City whether disclosure is required or make the disclosure.

Name (indicate whether retained or anticipated to be retained)	Business Address	Relationship to Disclosing Party (subcontractor, attorney, lobbyist, etc.)	Fees (indicate whether paid or estimated.) NOTE: "hourly rate" or "t.b.d." is not an acceptable response
Meg George	Akerman LLP 71 South Wacker Drive, 46th Floor Chicago, Illinois 60606	Attorney	\$50,000.00 <i>estimated</i>

(Add sheets if necessary)

Check here if the Disclosing Party has not retained, nor expects to retain, any such persons or entities.

SECTION V -- CERTIFICATIONS

A. COURT-ORDERED CHILD SUPPORT COMPLIANCE

Under Municipal Code Section 2-92-415, substantial owners of business entities that contract with the City must remain in compliance with their child support obligations throughout the contract's term.

Has any person who directly or indirectly owns 10% or more of the Disclosing Party been declared in arrearage on any child support obligations by any Illinois court of competent jurisdiction?

Yes No No person directly or indirectly owns 10% or more of the Disclosing Party.

If "Yes," has the person entered into a court-approved agreement for payment of all support owed and is the person in compliance with that agreement?

Yes No

B. FURTHER CERTIFICATIONS

1. Pursuant to Municipal Code Chapter 1-23, Article I ("Article I")(which the Applicant should consult for defined terms (e.g., "doing business") and legal requirements), if the Disclosing Party submitting this EDS is the Applicant and is doing business with the City, then the Disclosing Party certifies as follows: (i) neither the Applicant nor any controlling person is currently indicted or charged with, or has admitted guilt of, or has ever been convicted of, or placed under supervision for, any criminal offense involving actual, attempted, or conspiracy to commit bribery, theft, fraud, forgery, perjury, dishonesty or deceit against an officer or employee of the City or any sister agency; and (ii) the Applicant understands and acknowledges that compliance with Article I is a continuing requirement for doing business with the City. **NOTE:** If Article I applies to the Applicant, the permanent compliance timeframe in Article I supersedes some five-year compliance timeframes in certifications 2 and 3 below.

2. The Disclosing Party and, if the Disclosing Party is a legal entity, all of those persons or entities identified in Section II.B.1. of this EDS:

- a. are not presently debarred, suspended, proposed for debarment, declared ineligible or voluntarily excluded from any transactions by any federal, state or local unit of government;
- b. have not, within a five-year period preceding the date of this EDS, been convicted of a criminal offense, adjudged guilty, or had a civil judgment rendered against them in connection with: obtaining, attempting to obtain, or performing a public (federal, state or local) transaction or contract under a public transaction; a violation of federal or state antitrust statutes; fraud; embezzlement; theft; forgery; bribery; falsification or destruction of records; making false statements; or receiving stolen property;
- c. are not presently indicted for, or criminally or civilly charged by, a governmental entity (federal, state or local) with committing any of the offenses set forth in clause B.2.b. of this Section V;
- d. have not, within a five-year period preceding the date of this EDS, had one or more public transactions (federal, state or local) terminated for cause or default; and
- e. have not, within a five-year period preceding the date of this EDS, been convicted, adjudged guilty, or found liable in a civil proceeding, or in any criminal or civil action, including actions concerning environmental violations, instituted by the City or by the federal government, any state, or any other unit of local government.

3. The certifications in subparts 3, 4 and 5 concern:

- the Disclosing Party;
- any "Contractor" (meaning any contractor or subcontractor used by the Disclosing Party in connection with the Matter, including but not limited to all persons or legal entities disclosed under Section IV, "Disclosure of Subcontractors and Other Retained Parties");
- any "Affiliated Entity" (meaning a person or entity that, directly or indirectly: controls the Disclosing Party, is controlled by the Disclosing Party, or is, with the Disclosing Party, under common control of another person or entity. Indicia of control include, without limitation: interlocking management or ownership; identity of interests among family members, shared facilities and equipment; common use of employees; or organization of a business entity following the ineligibility of a business entity to do business with federal or state or local government, including the City, using substantially the same management, ownership, or principals as the ineligible entity); with respect to Contractors, the term Affiliated Entity means a person or entity that directly or indirectly controls the Contractor, is controlled by it, or, with the Contractor, is under common control of another person or entity;
- any responsible official of the Disclosing Party, any Contractor or any Affiliated Entity or any other official, agent or employee of the Disclosing Party, any Contractor or any Affiliated Entity, acting pursuant to the direction or authorization of a responsible official of the Disclosing Party, any Contractor or any Affiliated Entity (collectively "Agents").

Neither the Disclosing Party, nor any Contractor, nor any Affiliated Entity of either the Disclosing Party or any Contractor nor any Agents have, during the five years before the date this EDS is signed, or, with respect to a Contractor, an Affiliated Entity, or an Affiliated Entity of a Contractor during the five years before the date of such Contractor's or Affiliated Entity's contract or engagement in connection with the Matter:

- a. bribed or attempted to bribe, or been convicted or adjudged guilty of bribery or attempting to bribe, a public officer or employee of the City, the State of Illinois, or any agency of the federal government or of any state or local government in the United States of America, in that officer's or employee's official capacity;
- b. agreed or colluded with other bidders or prospective bidders, or been a party to any such agreement, or been convicted or adjudged guilty of agreement or collusion among bidders or prospective bidders, in restraint of freedom of competition by agreement to bid a fixed price or otherwise; or
- c. made an admission of such conduct described in a. or b. above that is a matter of record, but have not been prosecuted for such conduct; or
- d. violated the provisions of Municipal Code Section 2-92-610 (Living Wage Ordinance).

4. Neither the Disclosing Party, Affiliated Entity or Contractor, or any of their employees, officials, agents or partners, is barred from contracting with any unit of state or local government as a result of engaging in or being convicted of (1) bid-rigging in violation of 720 ILCS 5/33E-3; (2) bid-rotating in violation of 720 ILCS 5/33E-4; or (3) any similar offense of any state or of the United States of America that contains the same elements as the offense of bid-rigging or bid-rotating.

5. Neither the Disclosing Party nor any Affiliated Entity is listed on any of the following lists maintained by the Office of Foreign Assets Control of the U.S. Department of the Treasury or the Bureau of Industry and Security of the U.S. Department of Commerce or their successors: the Specially Designated Nationals List, the Denied Persons List, the Unverified List, the Entity List and the Debarred List.

6. The Disclosing Party understands and shall comply with the applicable requirements of Chapters 2-55 (Legislative Inspector General), 2-56 (Inspector General) and 2-156 (Governmental Ethics) of the Municipal Code.

7. If the Disclosing Party is unable to certify to any of the above statements in this Part B (Further Certifications), the Disclosing Party must explain below:

n/a

If the letters "NA," the word "None," or no response appears on the lines above, it will be conclusively presumed that the Disclosing Party certified to the above statements.

8. To the best of the Disclosing Party's knowledge after reasonable inquiry, the following is a complete list of all current employees of the Disclosing Party who were, at any time during the 12-month period preceding the execution date of this EDS, an employee, or elected or appointed official, of the City of Chicago (if none, indicate with "N/A" or "none").

n/a

9. To the best of the Disclosing Party's knowledge after reasonable inquiry, the following is a complete list of all gifts that the Disclosing Party has given or caused to be given, at any time during the 12-month period preceding the execution date of this EDS, to an employee, or elected or appointed official, of the City of Chicago. For purposes of this statement, a "gift" does not include: (i) anything made generally available to City employees or to the general public, or (ii) food or drink provided in the course of official City business and having a retail value of less than \$20 per recipient (if none, indicate with "N/A" or "none"). As to any gift listed below, please also list the name of the City recipient.

n/a

C. CERTIFICATION OF STATUS AS FINANCIAL INSTITUTION

1. The Disclosing Party certifies that the Disclosing Party (check one)

is is not

a "financial institution" as defined in Section 2-32-455(b) of the Municipal Code.

2. If the Disclosing Party IS a financial institution, then the Disclosing Party pledges:

"We are not and will not become a predatory lender as defined in Chapter 2-32 of the Municipal Code. We further pledge that none of our affiliates is, and none of them will become, a predatory lender as defined in Chapter 2-32 of the Municipal Code. We understand that becoming a predatory lender or becoming an affiliate of a predatory lender may result in the loss of the privilege of doing business with the City."

If the Disclosing Party is unable to make this pledge because it or any of its affiliates (as defined in Section 2-32-455(b) of the Municipal Code) is a predatory lender within the meaning of Chapter 2-32 of the Municipal Code, explain here (attach additional pages if necessary):

n/a

If the letters "NA," the word "None," or no response appears on the lines above, it will be conclusively presumed that the Disclosing Party certified to the above statements.

D. CERTIFICATION REGARDING INTEREST IN CITY BUSINESS

Any words or terms that are defined in Chapter 2-156 of the Municipal Code have the same meanings when used in this Part D.

1. In accordance with Section 2-156-110 of the Municipal Code: Does any official or employee of the City have a financial interest in his or her own name or in the name of any other person or entity in the Matter?

Yes No

NOTE: If you checked "Yes" to Item D.1., proceed to Items D.2. and D.3. If you checked "No" to Item D.1., proceed to Part E.

2. Unless sold pursuant to a process of competitive bidding, or otherwise permitted, no City elected official or employee shall have a financial interest in his or her own name or in the name of any other person or entity in the purchase of any property that (i) belongs to the City, or (ii) is sold for taxes or assessments, or (iii) is sold by virtue of legal process at the suit of the City (collectively, "City Property Sale"). Compensation for property taken pursuant to the City's eminent domain power does not constitute a financial interest within the meaning of this Part D.

Does the Matter involve a City Property Sale?

Yes No

3. If you checked "Yes" to Item D.1., provide the names and business addresses of the City officials or employees having such interest and identify the nature of such interest:

Name	Business Address	Nature of Interest
n/a		

4. The Disclosing Party further certifies that no prohibited financial interest in the Matter will be acquired by any City official or employee.

E. CERTIFICATION REGARDING SLAVERY ERA BUSINESS

Please check either 1. or 2. below. If the Disclosing Party checks 2., the Disclosing Party must disclose below or in an attachment to this EDS all information required by paragraph 2. Failure to

comply with these disclosure requirements may make any contract entered into with the City in connection with the Matter voidable by the City.

X 1. The Disclosing Party verifies that the Disclosing Party has searched any and all records of the Disclosing Party and any and all predecessor entities regarding records of investments or profits from slavery or slaveholder insurance policies during the slavery era (including insurance policies issued to slaveholders that provided coverage for damage to or injury or death of their slaves), and the Disclosing Party has found no such records.

___ 2. The Disclosing Party verifies that, as a result of conducting the search in step 1 above, the Disclosing Party has found records of investments or profits from slavery or slaveholder insurance policies. The Disclosing Party verifies that the following constitutes full disclosure of all such records, including the names of any and all slaves or slaveholders described in those records:

SECTION VI -- CERTIFICATIONS FOR FEDERALLY FUNDED MATTERS

NOTE: If the Matter is federally funded, complete this Section VI. If the Matter is not federally funded, proceed to Section VII. For purposes of this Section VI, tax credits allocated by the City and proceeds of debt obligations of the City are not federal funding.

A. CERTIFICATION REGARDING LOBBYING

1. List below the names of all persons or entities registered under the federal Lobbying Disclosure Act of 1995 who have made lobbying contacts on behalf of the Disclosing Party with respect to the Matter: (Add sheets if necessary):

n/a

(If no explanation appears or begins on the lines above, or if the letters "NA" or if the word "None" appear, it will be conclusively presumed that the Disclosing Party means that NO persons or entities registered under the Lobbying Disclosure Act of 1995 have made lobbying contacts on behalf of the Disclosing Party with respect to the Matter.)

2. The Disclosing Party has not spent and will not expend any federally appropriated funds to pay any person or entity listed in Paragraph A.1. above for his or her lobbying activities or to pay any person or entity to influence or attempt to influence an officer or employee of any agency, as defined by applicable federal law, a member of Congress, an officer or employee of Congress, or an employee of a member of Congress, in connection with the award of any federally funded contract, making any federally funded grant or loan, entering into any cooperative agreement, or to extend, continue, renew, amend, or modify any federally funded contract, grant, loan, or cooperative agreement.

3. The Disclosing Party will submit an updated certification at the end of each calendar quarter in which there occurs any event that materially affects the accuracy of the statements and information set forth in paragraphs A.1. and A.2. above.

4. The Disclosing Party certifies that either: (i) it is not an organization described in section 501(c)(4) of the Internal Revenue Code of 1986; or (ii) it is an organization described in section 501(c)(4) of the Internal Revenue Code of 1986 but has not engaged and will not engage in "Lobbying Activities".

5. If the Disclosing Party is the Applicant, the Disclosing Party must obtain certifications equal in form and substance to paragraphs A.1. through A.4. above from all subcontractors before it awards any subcontract and the Disclosing Party must maintain all such subcontractors' certifications for the duration of the Matter and must make such certifications promptly available to the City upon request.

B. CERTIFICATION REGARDING EQUAL EMPLOYMENT OPPORTUNITY

If the Matter is federally funded, federal regulations require the Applicant and all proposed subcontractors to submit the following information with their bids or in writing at the outset of negotiations.

Is the Disclosing Party the Applicant?

Yes No

If "Yes," answer the three questions below:

1. Have you developed and do you have on file affirmative action programs pursuant to applicable federal regulations? (See 41 CFR Part 60-2.)

Yes No

2. Have you filed with the Joint Reporting Committee, the Director of the Office of Federal Contract Compliance Programs, or the Equal Employment Opportunity Commission all reports due under the applicable filing requirements?

Yes No

3. Have you participated in any previous contracts or subcontracts subject to the equal opportunity clause?

Yes No

If you checked "No" to question 1. or 2. above, please provide an explanation:

Not a federally funded matter

SECTION VII -- ACKNOWLEDGMENTS, CONTRACT INCORPORATION, COMPLIANCE, PENALTIES, DISCLOSURE

The Disclosing Party understands and agrees that:

A. The certifications, disclosures, and acknowledgments contained in this EDS will become part of any contract or other agreement between the Applicant and the City in connection with the Matter, whether procurement, City assistance, or other City action, and are material inducements to the City's execution of any contract or taking other action with respect to the Matter. The Disclosing Party understands that it must comply with all statutes, ordinances, and regulations on which this EDS is based.

B. The City's Governmental Ethics and Campaign Financing Ordinances, Chapters 2-156 and 2-164 of the Municipal Code, impose certain duties and obligations on persons or entities seeking City contracts, work, business, or transactions. The full text of these ordinances and a training program is available on line at www.cityofchicago.org/Ethics, and may also be obtained from the City's Board of Ethics, 740 N.

Sedgwick St., Suite 500, Chicago, IL 60610, (312) 744-9660. The Disclosing Party must comply fully with the applicable ordinances.

C. If the City determines that any information provided in this EDS is false, incomplete or inaccurate, any contract or other agreement in connection with which it is submitted may be rescinded or be void or voidable, and the City may pursue any remedies under the contract or agreement (if not rescinded or void), at law, or in equity, including terminating the Disclosing Party's participation in the Matter and/or declining to allow the Disclosing Party to participate in other transactions with the City. Remedies at law for a false statement of material fact may include incarceration and an award to the City of treble damages.

D. It is the City's policy to make this document available to the public on its Internet site and/or upon request. Some or all of the information provided on this EDS and any attachments to this EDS may be made available to the public on the Internet, in response to a Freedom of Information Act request, or otherwise. By completing and signing this EDS, the Disclosing Party waives and releases any possible rights or claims which it may have against the City in connection with the public release of information contained in this EDS and also authorizes the City to verify the accuracy of any information submitted in this EDS.

E. The information provided in this EDS must be kept current. In the event of changes, the Disclosing Party must supplement this EDS up to the time the City takes action on the Matter. If the Matter is a contract being handled by the City's Department of Procurement Services, the Disclosing Party must update this EDS as the contract requires. **NOTE:** With respect to Matters subject to Article I of Chapter 1-23 of the Municipal Code (imposing **PERMANENT INELIGIBILITY** for certain specified offenses), the information provided herein regarding eligibility must be kept current for a longer period, as required by Chapter 1-23 and Section 2-154-020 of the Municipal Code.

The Disclosing Party represents and warrants that:

F.1. The Disclosing Party is not delinquent in the payment of any tax administered by the Illinois Department of Revenue, nor are the Disclosing Party or its Affiliated Entities delinquent in paying any fine, fee, tax or other charge owed to the City. This includes, but is not limited to, all water charges, sewer charges, license fees, parking tickets, property taxes or sales taxes.

F.2 If the Disclosing Party is the Applicant, the Disclosing Party and its Affiliated Entities will not use, nor permit their subcontractors to use, any facility listed by the U.S. E.P.A. on the federal Excluded Parties List System ("EPLS") maintained by the U. S. General Services Administration.

F.3 If the Disclosing Party is the Applicant, the Disclosing Party will obtain from any contractors/subcontractors hired or to be hired in connection with the Matter certifications equal in form and substance to those in F.1. and F.2. above and will not, without the prior written consent of the City, use any such contractor/subcontractor that does not provide such certifications or that the Disclosing Party has reason to believe has not provided or cannot provide truthful certifications.

NOTE: If the Disclosing Party cannot certify as to any of the items in F.1., F.2. or F.3. above, an explanatory statement must be attached to this EDS.

CERTIFICATION

Under penalty of perjury, the person signing below: (1) warrants that he/she is authorized to execute this EDS and Appendix A (if applicable) on behalf of the Disclosing Party, and (2) warrants that all certifications and statements contained in this EDS and Appendix A (if applicable) are true, accurate and complete as of the date furnished to the City.

First Equity Property Holdings, LLC
(Print or type name of Disclosing Party)

By: Tim Gallagher
(Sign here)

Timothy Gallagher
(Print or type name of person signing)

Manager
(Print or type title of person signing)

Signed and sworn to before me on (date) 3-16-17,
at COOK County, ILLINOIS (state).

Vincenza C. Costante Notary Public.

Commission expires: 5/8/19.

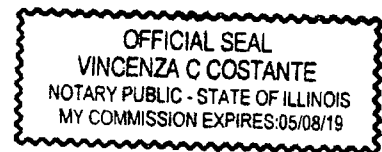

**CITY OF CHICAGO
ECONOMIC DISCLOSURE STATEMENT AND AFFIDAVIT
APPENDIX A**

FAMILIAL RELATIONSHIPS WITH ELECTED CITY OFFICIALS AND DEPARTMENT HEADS

This Appendix is to be completed only by (a) the Applicant, and (b) any legal entity which has a direct ownership interest in the Applicant exceeding 7.5 percent. It is not to be completed by any legal entity which has only an indirect ownership interest in the Applicant.

Under Municipal Code Section 2-154-015, the Disclosing Party must disclose whether such Disclosing Party or any "Applicable Party" or any Spouse or Domestic Partner thereof currently has a "familial relationship" with any elected city official or department head. A "familial relationship" exists if, as of the date this EDS is signed, the Disclosing Party or any "Applicable Party" or any Spouse or Domestic Partner thereof is related to the mayor, any alderman, the city clerk, the city treasurer or any city department head as spouse or domestic partner or as any of the following, whether by blood or adoption: parent, child, brother or sister, aunt or uncle, niece or nephew, grandparent, grandchild, father-in-law, mother-in-law, son-in-law, daughter-in-law, stepfather or stepmother, stepson or stepdaughter, stepbrother or stepsister or half-brother or half-sister.

"Applicable Party" means (1) all executive officers of the Disclosing Party listed in Section II.B.1.a., if the Disclosing Party is a corporation; all partners of the Disclosing Party, if the Disclosing Party is a general partnership; all general partners and limited partners of the Disclosing Party, if the Disclosing Party is a limited partnership; all managers, managing members and members of the Disclosing Party, if the Disclosing Party is a limited liability company; (2) all principal officers of the Disclosing Party; and (3) any person having more than a 7.5 percent ownership interest in the Disclosing Party. "Principal officers" means the president, chief operating officer, executive director, chief financial officer, treasurer or secretary of a legal entity or any person exercising similar authority.

Does the Disclosing Party or any "Applicable Party" or any Spouse or Domestic Partner thereof currently have a "familial relationship" with an elected city official or department head?

Yes

No

If yes, please identify below (1) the name and title of such person, (2) the name of the legal entity to which such person is connected; (3) the name and title of the elected city official or department head to whom such person has a familial relationship, and (4) the precise nature of such familial relationship.

**CITY OF CHICAGO
ECONOMIC DISCLOSURE STATEMENT AND AFFIDAVIT
APPENDIX B**

BUILDING CODE SCOFFLAW/PROBLEM LANDLORD CERTIFICATION

This Appendix is to be completed only by (a) the Applicant, and (b) any legal entity which has a direct ownership interest in the Applicant exceeding 7.5 percent (an "Owner"). It is not to be completed by any legal entity which has only an indirect ownership interest in the Applicant.

1. Pursuant to Municipal Code Section 2-154-010, is the Applicant or any Owner identified as a building code scofflaw or problem landlord pursuant to Section 2-92-416 of the Municipal Code?

Yes No

2. If the Applicant is a legal entity publicly traded on any exchange, is any officer or director of the Applicant identified as a building code scofflaw or problem landlord pursuant to Section 2-92-416 of the Municipal Code?

Yes No Not Applicable

3. If yes to (1) or (2) above, please identify below the name of the person or legal entity identified as a building code scofflaw or problem landlord and the address of the building or buildings to which the pertinent code violations apply.

FILLING OUT THIS APPENDIX B CONSTITUTES ACKNOWLEDGMENT AND AGREEMENT THAT THIS APPENDIX B IS INCORPORATED BY REFERENCE INTO, AND MADE A PART OF, THE ASSOCIATED EDS, AND THAT THE REPRESENTATIONS MADE IN THIS APPENDIX B ARE SUBJECT TO THE CERTIFICATION MADE UNDER PENALTY OF PERJURY ON PAGE 12 OF THE ASSOCIATED EDS.

**CITY OF CHICAGO
ECONOMIC DISCLOSURE STATEMENT
AND AFFIDAVIT**

SECTION I -- GENERAL INFORMATION

A. Legal name of the Disclosing Party submitting this EDS. Include d/b/a/ if applicable:

JPMorgan Chase & Co.

Check ONE of the following three boxes:

Indicate whether the Disclosing Party submitting this EDS is:

1. ~~the Applicant~~ Disclosing Party has a 100% ownership interest in JPMorgan Chase Bank, N.A.,
OR which is the property owner of 1825 W. Lawrence, Chicago, IL
2. a legal entity holding a direct or indirect interest in the Applicant. State the legal name of the Applicant in which the Disclosing Party holds an interest: _____
OR
3. a legal entity with a right of control (see Section II.B.1.) State the legal name of the entity in which the Disclosing Party holds a right of control: _____

B. Business address of the Disclosing Party: 270 Park Avenue
New York, New York 10017

C. Telephone: 312-325-3393 Fax: _____ Email: jonathan.m.krissof@jpmchase.com

D. Name of contact person: Jonathan Krissoff

E. Federal Employer Identification No. (if you have one): _____

F. Brief description of contract, transaction or other undertaking (referred to below as the "Matter") to which this EDS pertains. (Include project number and location of property, if applicable):
Planned development application being sought by FEPH-Highland Park, LLC, for the property generally referred to as 4726-4756 N. Ravenswood; 1801-1831 W. Lawrence; 4721-4759 N. Wolcott.

G. Which City agency or department is requesting this EDS? Department of Planning and Development

If the Matter is a contract being handled by the City's Department of Procurement Services, please complete the following:

Specification # N.A. and Contract # N.A.

SECTION II -- DISCLOSURE OF OWNERSHIP INTERESTS

A. NATURE OF THE DISCLOSING PARTY

1. Indicate the nature of the Disclosing Party:

- | | |
|--|--|
| <input type="checkbox"/> Person | <input type="checkbox"/> Limited liability company |
| <input checked="" type="checkbox"/> Publicly registered business corporation | <input type="checkbox"/> Limited liability partnership |
| <input type="checkbox"/> Privately held business corporation | <input type="checkbox"/> Joint venture |
| <input type="checkbox"/> Sole proprietorship | <input type="checkbox"/> Not-for-profit corporation |
| <input type="checkbox"/> General partnership | (Is the not-for-profit corporation also a 501(c)(3))? |
| <input type="checkbox"/> Limited partnership | <input type="checkbox"/> Yes <input type="checkbox"/> No |
| <input type="checkbox"/> Trust | <input type="checkbox"/> Other (please specify) |
-

2. For legal entities, the state (or foreign country) of incorporation or organization, if applicable:

Delaware

3. For legal entities not organized in the State of Illinois: Has the organization registered to do business in the State of Illinois as a foreign entity?

- Yes No N/A

B. IF THE DISCLOSING PARTY IS A LEGAL ENTITY:

1. List below the full names and titles of all executive officers and all directors of the entity.

NOTE: For not-for-profit corporations, also list below all members, if any, which are legal entities. If there are no such members, write "no members." For trusts, estates or other similar entities, list below the legal titleholder(s).

If the entity is a general partnership, limited partnership, limited liability company, limited liability partnership or joint venture, list below the name and title of each general partner, managing member, manager or any other person or entity that controls the day-to-day management of the Disclosing Party.

NOTE: Each legal entity listed below must submit an EDS on its own behalf.

Name Title

SEE ATTACHMENT A

2. Please provide the following information concerning each person or entity having a direct or indirect beneficial interest (including ownership) in excess of 7.5% of the Disclosing Party. Examples of such an interest include shares in a corporation, partnership interest in a partnership or joint venture,

interest of a member or manager in a limited liability company, or interest of a beneficiary of a trust, estate or other similar entity. If none, state "None." **NOTE:** Pursuant to Section 2-154-030 of the Municipal Code of Chicago ("Municipal Code"), the City may require any such additional information from any applicant which is reasonably intended to achieve full disclosure.

Name	Business Address	Percentage Interest in the Disclosing Party
<u>None, to the best of the Disclosing Party's knowledge and belief upon due inquiry.</u>		
<hr/>		
<hr/>		
<hr/>		

SECTION III -- BUSINESS RELATIONSHIPS WITH CITY ELECTED OFFICIALS

Has the Disclosing Party had a "business relationship," as defined in Chapter 2-156 of the Municipal Code, with any City elected official in the 12 months before the date this EDS is signed?

- Yes
- No

If yes, please identify below the name(s) of such City elected official(s) and describe such relationship(s):

SECTION IV -- DISCLOSURE OF SUBCONTRACTORS AND OTHER RETAINED PARTIES

The Disclosing Party must disclose the name and business address of each subcontractor, attorney, lobbyist, accountant, consultant and any other person or entity whom the Disclosing Party has retained or expects to retain in connection with the Matter, as well as the nature of the relationship, and the total amount of the fees paid or estimated to be paid. The Disclosing Party is not required to disclose employees who are paid solely through the Disclosing Party's regular payroll.

"Lobbyist" means any person or entity who undertakes to influence any legislative or administrative action on behalf of any person or entity other than: (1) a not-for-profit entity, on an unpaid basis, or (2) himself. "Lobbyist" also means any person or entity any part of whose duties as an employee of another includes undertaking to influence any legislative or administrative action.

If the Disclosing Party is uncertain whether a disclosure is required under this Section, the Disclosing Party must either ask the City whether disclosure is required or make the disclosure.

Name (indicate whether retained or anticipated to be retained)	Business Address	Relationship to Disclosing Party (subcontractor, attorney, lobbyist, etc.)	Fees (indicate whether paid or estimated.) NOTE: "hourly rate" or "t.b.d." is
--	------------------	--	--

(Add sheets if necessary)

Check here if the Disclosing Party has not retained, nor expects to retain, any such persons or entities.

SECTION V -- CERTIFICATIONS

A. COURT-ORDERED CHILD SUPPORT COMPLIANCE

Under Municipal Code Section 2-92-415, substantial owners of business entities that contract with the City must remain in compliance with their child support obligations throughout the contract's term.

Has any person who directly or indirectly owns 10% or more of the Disclosing Party been declared in arrearage on any child support obligations by any Illinois court of competent jurisdiction?

Yes No No person directly or indirectly owns 10% or more of the Disclosing Party.

If "Yes," has the person entered into a court-approved agreement for payment of all support owed and is the person in compliance with that agreement?

Yes No

B. FURTHER CERTIFICATIONS

1. Pursuant to Municipal Code Chapter 1-23, Article I ("Article I")(which the Applicant should consult for defined terms (e.g., "doing business") and legal requirements), if the Disclosing Party submitting this EDS is the Applicant and is doing business with the City, then the Disclosing Party certifies as follows: (i) neither the Applicant nor any controlling person is currently indicted or charged with, or has admitted guilt of, or has ever been convicted of, or placed under supervision for, any criminal offense involving actual, attempted, or conspiracy to commit bribery, theft, fraud, forgery, perjury, dishonesty or deceit against an officer or employee of the City or any sister agency; and (ii) the Applicant understands and acknowledges that compliance with Article I is a continuing requirement for doing business with the City. **NOTE:** If Article I applies to the Applicant, the permanent compliance timeframe in Article I supersedes some five-year compliance timeframes in certifications 2 and 3 below. **SEE ATTACHMENT B**

2. The Disclosing Party and, if the Disclosing Party is a legal entity, all of those persons or entities identified in Section II.B.1. of this EDS: SEE ATTACHMENT B

- a. are not presently debarred, suspended, proposed for debarment, declared ineligible or voluntarily excluded from any transactions by any federal, state or local unit of government;
- b. have not, within a five-year period preceding the date of this EDS, been convicted of a criminal offense, adjudged guilty, or had a civil judgment rendered against them in connection with: obtaining, attempting to obtain, or performing a public (federal, state or local) transaction or contract under a public transaction; a violation of federal or state antitrust statutes; fraud; embezzlement; theft; forgery; bribery; falsification or destruction of records; making false statements; or receiving stolen property;
- c. are not presently indicted for, or criminally or civilly charged by, a governmental entity (federal, state or local) with committing any of the offenses set forth in clause B.2.b. of this Section V;
- d. have not, within a five-year period preceding the date of this EDS, had one or more public transactions (federal, state or local) terminated for cause or default; and
- e. have not, within a five-year period preceding the date of this EDS, been convicted, adjudged guilty, or found liable in a civil proceeding, or in any criminal or civil action, including actions concerning environmental violations, instituted by the City or by the federal government, any state, or any other unit of local government.

3. The certifications in subparts 3, 4 and 5 concern: SEE ATTACHMENT B

- the Disclosing Party;
- any "Contractor" (meaning any contractor or subcontractor used by the Disclosing Party in connection with the Matter, including but not limited to all persons or legal entities disclosed under Section IV, "Disclosure of Subcontractors and Other Retained Parties");
- any "Affiliated Entity" (meaning a person or entity that, directly or indirectly: controls the Disclosing Party, is controlled by the Disclosing Party, or is, with the Disclosing Party, under common control of another person or entity. Indicia of control include, without limitation: interlocking management or ownership; identity of interests among family members, shared facilities and equipment; common use of employees; or organization of a business entity following the ineligibility of a business entity to do business with federal or state or local government, including the City, using substantially the same management, ownership, or principals as the ineligible entity); with respect to Contractors, the term Affiliated Entity means a person or entity that directly or indirectly controls the Contractor, is controlled by it, or, with the Contractor, is under common control of another person or entity;
- any responsible official of the Disclosing Party, any Contractor or any Affiliated Entity or any other official, agent or employee of the Disclosing Party, any Contractor or any Affiliated Entity, acting pursuant to the direction or authorization of a responsible official of the Disclosing Party, any Contractor or any Affiliated Entity (collectively "Agents").

Neither the Disclosing Party, nor any Contractor, nor any Affiliated Entity of either the Disclosing Party or any Contractor nor any Agents have, during the five years before the date this EDS is signed, or, with respect to a Contractor, an Affiliated Entity, or an Affiliated Entity of a Contractor during the five years before the date of such Contractor's or Affiliated Entity's contract or engagement in connection with the Matter:

- a. bribed or attempted to bribe, or been convicted or adjudged guilty of bribery or attempting to bribe, a public officer or employee of the City, the State of Illinois, or any agency of the federal government or of any state or local government in the United States of America, in that officer's or employee's official capacity;
- b. agreed or colluded with other bidders or prospective bidders, or been a party to any such agreement, or been convicted or adjudged guilty of agreement or collusion among bidders or prospective bidders, in restraint of freedom of competition by agreement to bid a fixed price or otherwise; or
- c. made an admission of such conduct described in a. or b. above that is a matter of record, but have not been prosecuted for such conduct; or
- d. violated the provisions of Municipal Code Section 2-92-610 (Living Wage Ordinance).

4. Neither the Disclosing Party, Affiliated Entity or Contractor, or any of their employees, officials, agents or partners, is barred from contracting with any unit of state or local government as a result of engaging in or being convicted of (1) bid-rigging in violation of 720 ILCS 5/33E-3; (2) bid-rotating in violation of 720 ILCS 5/33E-4; or (3) any similar offense of any state or of the United States of America that contains the same elements as the offense of bid-rigging or bid-rotating.

5. Neither the Disclosing Party nor any Affiliated Entity is listed on any of the following lists maintained by the Office of Foreign Assets Control of the U.S. Department of the Treasury or the Bureau of Industry and Security of the U.S. Department of Commerce or their successors: the Specially Designated Nationals List, the Denied Persons List, the Unverified List, the Entity List and the Debarred List.

6. The Disclosing Party understands and shall comply with the applicable requirements of Chapters 2-55 (Legislative Inspector General), 2-56 (Inspector General) and 2-156 (Governmental Ethics) of the Municipal Code.

7. If the Disclosing Party is unable to certify to any of the above statements in this Part B (Further Certifications), the Disclosing Party must explain below:

SEE ATTACHMENT B

If the letters "NA," the word "None," or no response appears on the lines above, it will be conclusively presumed that the Disclosing Party certified to the above statements.

8. To the best of the Disclosing Party's knowledge after reasonable inquiry, the following is a complete list of all current employees of the Disclosing Party who were, at any time during the 12-month period preceding the execution date of this EDS, an employee, or elected or appointed official, of the City of Chicago (if none, indicate with "N/A" or "none").

SEE ATTACHMENT B

9. To the best of the Disclosing Party's knowledge after reasonable inquiry, the following is a complete list of all gifts that the Disclosing Party has given or caused to be given, at any time during the 12-month period preceding the execution date of this EDS, to an employee, or elected or appointed official, of the City of Chicago. For purposes of this statement, a "gift" does not include: (i) anything made generally available to City employees or to the general public, or (ii) food or drink provided in the course of official City business and having a retail value of less than \$20 per recipient (if none, indicate with "N/A" or "none"). As to any gift listed below, please also list the name of the City recipient.

SEE ATTACHMENT B

C. CERTIFICATION OF STATUS AS FINANCIAL INSTITUTION

1. The Disclosing Party certifies that the Disclosing Party (check one)

is is not

a "financial institution" as defined in Section 2-32-455(b) of the Municipal Code.

2. If the Disclosing Party IS a financial institution, then the Disclosing Party pledges:

"We are not and will not become a predatory lender as defined in Chapter 2-32 of the Municipal Code. We further pledge that none of our affiliates is, and none of them will become, a predatory lender as defined in Chapter 2-32 of the Municipal Code. We understand that becoming a predatory lender or becoming an affiliate of a predatory lender may result in the loss of the privilege of doing business with the City."

If the Disclosing Party is unable to make this pledge because it or any of its affiliates (as defined in Section 2-32-455(b) of the Municipal Code) is a predatory lender within the meaning of Chapter 2-32 of the Municipal Code, explain here (attach additional pages if necessary):

If the letters "NA," the word "None," or no response appears on the lines above, it will be conclusively presumed that the Disclosing Party certified to the above statements.

D. CERTIFICATION REGARDING INTEREST IN CITY BUSINESS

Any words or terms that are defined in Chapter 2-156 of the Municipal Code have the same meanings when used in this Part D.

1. In accordance with Section 2-156-110 of the Municipal Code: Does any official or employee of the City have a financial interest in his or her own name or in the name of any other person or entity in the Matter?

Yes No SEE ATTACHMENT B

NOTE: If you checked "Yes" to Item D.1., proceed to Items D.2. and D.3. If you checked "No" to Item D.1., proceed to Part E.

2. Unless sold pursuant to a process of competitive bidding, or otherwise permitted, no City elected official or employee shall have a financial interest in his or her own name or in the name of any other person or entity in the purchase of any property that (i) belongs to the City, or (ii) is sold for taxes or assessments, or (iii) is sold by virtue of legal process at the suit of the City (collectively, "City Property Sale"). Compensation for property taken pursuant to the City's eminent domain power does not constitute a financial interest within the meaning of this Part D.

Does the Matter involve a City Property Sale?

Yes No

3. If you checked "Yes" to Item D.1., provide the names and business addresses of the City officials or employees having such interest and identify the nature of such interest:

Name	Business Address	Nature of Interest

4. The Disclosing Party further certifies that no prohibited financial interest in the Matter will be acquired by any City official or employee. SEE ATTACHMENT B

E. CERTIFICATION REGARDING SLAVERY ERA BUSINESS

Please check either 1. or 2. below. If the Disclosing Party checks 2., the Disclosing Party must disclose below or in an attachment to this EDS all information required by paragraph 2. Failure to

comply with these disclosure requirements may make any contract entered into with the City in connection with the Matter voidable by the City.

___ 1. The Disclosing Party verifies that the Disclosing Party has searched any and all records of the Disclosing Party and any and all predecessor entities regarding records of investments or profits from slavery or slaveholder insurance policies during the slavery era (including insurance policies issued to slaveholders that provided coverage for damage to or injury or death of their slaves), and the Disclosing Party has found no such records.

X 2. The Disclosing Party verifies that, as a result of conducting the search in step 1 above, the Disclosing Party has found records of investments or profits from slavery or slaveholder insurance policies. The Disclosing Party verifies that the following constitutes full disclosure of all such records, including the names of any and all slaves or slaveholders described in those records:

SEE ATTACHMENT C

SECTION VI -- CERTIFICATIONS FOR FEDERALLY FUNDED MATTERS

NOTE: If the Matter is federally funded, complete this Section VI. If the Matter is not federally funded, proceed to Section VII. For purposes of this Section VI, tax credits allocated by the City and proceeds of debt obligations of the City are not federal funding.

A. CERTIFICATION REGARDING LOBBYING

1. List below the names of all persons or entities registered under the federal Lobbying Disclosure Act of 1995 who have made lobbying contacts on behalf of the Disclosing Party with respect to the Matter: (Add sheets if necessary):

Not Applicable

(If no explanation appears or begins on the lines above, or if the letters "NA" or if the word "None" appear, it will be conclusively presumed that the Disclosing Party means that NO persons or entities registered under the Lobbying Disclosure Act of 1995 have made lobbying contacts on behalf of the Disclosing Party with respect to the Matter.)

2. The Disclosing Party has not spent and will not expend any federally appropriated funds to pay any person or entity listed in Paragraph A.1. above for his or her lobbying activities or to pay any person or entity to influence or attempt to influence an officer or employee of any agency, as defined by applicable federal law, a member of Congress, an officer or employee of Congress, or an employee of a member of Congress, in connection with the award of any federally funded contract, making any federally funded grant or loan, entering into any cooperative agreement, or to extend, continue, renew, amend, or modify any federally funded contract, grant, loan, or cooperative agreement.

3. The Disclosing Party will submit an updated certification at the end of each calendar quarter in which there occurs any event that materially affects the accuracy of the statements and information set forth in paragraphs A.1. and A.2. above.

4. The Disclosing Party certifies that either: (i) it is not an organization described in section 501(c)(4) of the Internal Revenue Code of 1986; or (ii) it is an organization described in section 501(c)(4) of the Internal Revenue Code of 1986 but has not engaged and will not engage in "Lobbying Activities".

5. If the Disclosing Party is the Applicant, the Disclosing Party must obtain certifications equal in form and substance to paragraphs A.1. through A.4. above from all subcontractors before it awards any subcontract and the Disclosing Party must maintain all such subcontractors' certifications for the duration of the Matter and must make such certifications promptly available to the City upon request.

B. CERTIFICATION REGARDING EQUAL EMPLOYMENT OPPORTUNITY

If the Matter is federally funded, federal regulations require the Applicant and all proposed subcontractors to submit the following information with their bids or in writing at the outset of negotiations.

Is the Disclosing Party the Applicant?

Yes

No

If "Yes," answer the three questions below:

1. Have you developed and do you have on file affirmative action programs pursuant to applicable federal regulations? (See 41 CFR Part 60-2.)

Yes

No

2. Have you filed with the Joint Reporting Committee, the Director of the Office of Federal Contract Compliance Programs, or the Equal Employment Opportunity Commission all reports due under the applicable filing requirements?

Yes

No

3. Have you participated in any previous contracts or subcontracts subject to the equal opportunity clause?

Yes

No

If you checked "No" to question 1. or 2. above, please provide an explanation:

**SECTION VII -- ACKNOWLEDGMENTS, CONTRACT INCORPORATION,
COMPLIANCE, PENALTIES, DISCLOSURE**

The Disclosing Party understands and agrees that:

A. The certifications, disclosures, and acknowledgments contained in this EDS will become part of any contract or other agreement between the Applicant and the City in connection with the Matter, whether procurement, City assistance, or other City action, and are material inducements to the City's execution of any contract or taking other action with respect to the Matter. The Disclosing Party understands that it must comply with all statutes, ordinances, and regulations on which this EDS is based.

B. The City's Governmental Ethics and Campaign Financing Ordinances, Chapters 2-156 and 2-164 of the Municipal Code, impose certain duties and obligations on persons or entities seeking City contracts, work, business, or transactions. The full text of these ordinances and a training program is available on line at www.cityofchicago.org/Ethics, and may also be obtained from the City's Board of Ethics, 740 N.

Sedgwick St., Suite 500, Chicago, IL 60610, (312) 744-9660. The Disclosing Party must comply fully with the applicable ordinances.

C. If the City determines that any information provided in this EDS is false, incomplete or inaccurate, any contract or other agreement in connection with which it is submitted may be rescinded or be void or voidable, and the City may pursue any remedies under the contract or agreement (if not rescinded or void), at law, or in equity, including terminating the Disclosing Party's participation in the Matter and/or declining to allow the Disclosing Party to participate in other transactions with the City. Remedies at law for a false statement of material fact may include incarceration and an award to the City of treble damages.

D. It is the City's policy to make this document available to the public on its Internet site and/or upon request. Some or all of the information provided on this EDS and any attachments to this EDS may be made available to the public on the Internet, in response to a Freedom of Information Act request, or otherwise. By completing and signing this EDS, the Disclosing Party waives and releases any possible rights or claims which it may have against the City in connection with the public release of information contained in this EDS and also authorizes the City to verify the accuracy of any information submitted in this EDS.

E. The information provided in this EDS must be kept current. In the event of changes, the Disclosing Party must supplement this EDS up to the time the City takes action on the Matter. If the Matter is a contract being handled by the City's Department of Procurement Services, the Disclosing Party must update this EDS as the contract requires. **NOTE:** With respect to Matters subject to Article I of Chapter 1-23 of the Municipal Code (imposing **PERMANENT INELIGIBILITY** for certain specified offenses), the information provided herein regarding eligibility must be kept current for a longer period, as required by Chapter 1-23 and Section 2-154-020 of the Municipal Code.

The Disclosing Party represents and warrants that:

F.1. The Disclosing Party is not delinquent in the payment of any tax administered by the Illinois Department of Revenue, nor are the Disclosing Party or its Affiliated Entities delinquent in paying any fine, fee, tax or other charge owed to the City. This includes, but is not limited to, all water charges, sewer charges, license fees, parking tickets, property taxes or sales taxes.

SEE ATTACHMENT B

F.2 If the Disclosing Party is the Applicant, the Disclosing Party and its Affiliated Entities will not use, nor permit their subcontractors to use, any facility listed by the U.S. E.P.A. on the federal Excluded Parties List System ("EPLS") maintained by the U. S. General Services Administration.

F.3 If the Disclosing Party is the Applicant, the Disclosing Party will obtain from any contractors/subcontractors hired or to be hired in connection with the Matter certifications equal in form and substance to those in F.1. and F.2. above and will not, without the prior written consent of the City, use any such contractor/subcontractor that does not provide such certifications or that the Disclosing Party has reason to believe has not provided or cannot provide truthful certifications.

NOTE: If the Disclosing Party cannot certify as to any of the items in F.1., F.2. or F.3. above, an explanatory statement must be attached to this EDS.

CERTIFICATION

Under penalty of perjury, the person signing below: (1) warrants that he/she is authorized to execute this EDS and Appendix A (if applicable) on behalf of the Disclosing Party, and (2) warrants that all certifications and statements contained in this EDS and Appendix A (if applicable) are true, accurate and complete as of the date furnished to the City.

JPMorgan Chase & Co.
(Print or type name of Disclosing Party)

By: *Ryan C. Repp*
(Sign Here)

Ryan C. Repp
(Print or type name of person signing)

Attorney-in-Fact
(Print or type title of person signing)

Signed and sworn to before me on (date) 3/16/17
at Franklin County, Ohio (state).

Nancy E Ritter Notary Public.

Commission expires: 12/6/21



**CITY OF CHICAGO
ECONOMIC DISCLOSURE STATEMENT AND AFFIDAVIT
APPENDIX A**

FAMILIAL RELATIONSHIPS WITH ELECTED CITY OFFICIALS AND DEPARTMENT HEADS

This Appendix is to be completed only by (a) the Applicant, and (b) any legal entity which has a direct ownership interest in the Applicant exceeding 7.5 percent. It is not to be completed by any legal entity which has only an indirect ownership interest in the Applicant.

Under Municipal Code Section 2-154-015, the Disclosing Party must disclose whether such Disclosing Party or any "Applicable Party" or any Spouse or Domestic Partner thereof currently has a "familial relationship" with any elected city official or department head. A "familial relationship" exists if, as of the date this EDS is signed, the Disclosing Party or any "Applicable Party" or any Spouse or Domestic Partner thereof is related to the mayor, any alderman, the city clerk, the city treasurer or any city department head as spouse or domestic partner or as any of the following, whether by blood or adoption: parent, child, brother or sister, aunt or uncle, niece or nephew, grandparent, grandchild, father-in-law, mother-in-law, son-in-law, daughter-in-law, stepfather or stepmother, stepson or stepdaughter, stepbrother or stepsister or half-brother or half-sister.

"Applicable Party" means (1) all executive officers of the Disclosing Party listed in Section II.B.1.a., if the Disclosing Party is a corporation; all partners of the Disclosing Party, if the Disclosing Party is a general partnership; all general partners and limited partners of the Disclosing Party, if the Disclosing Party is a limited partnership; all managers, managing members and members of the Disclosing Party, if the Disclosing Party is a limited liability company; (2) all principal officers of the Disclosing Party; and (3) any person having more than a 7.5 percent ownership interest in the Disclosing Party. "Principal officers" means the president, chief operating officer, executive director, chief financial officer, treasurer or secretary of a legal entity or any person exercising similar authority.

Does the Disclosing Party or any "Applicable Party" or any Spouse or Domestic Partner thereof currently have a "familial relationship" with an elected city official or department head?

Yes

No

To the Authorized Representative's knowledge, information and belief after reasonable inquiry

If yes, please identify below (1) the name and title of such person, (2) the name of the legal entity to which such person is connected; (3) the name and title of the elected city official or department head to whom such person has a familial relationship, and (4) the precise nature of such familial relationship.

**CITY OF CHICAGO
ECONOMIC DISCLOSURE STATEMENT AND AFFIDAVIT
APPENDIX B**

BUILDING CODE SCOFFLAW/PROBLEM LANDLORD CERTIFICATION

This Appendix is to be completed only by (a) the Applicant, and (b) any legal entity which has a direct ownership interest in the Applicant exceeding 7.5 percent (an "Owner"). It is not to be completed by any legal entity which has only an indirect ownership interest in the Applicant.

1. Pursuant to Municipal Code Section 2-154-010, is the Applicant or any Owner identified as a building code scofflaw or problem landlord pursuant to Section 2-92-416 of the Municipal Code?

Yes No

2. If the Applicant is a legal entity publicly traded on any exchange, is any officer or director of the Applicant identified as a building code scofflaw or problem landlord pursuant to Section 2-92-416 of the Municipal Code?

Yes No Not Applicable

3. If yes to (1) or (2) above, please identify below the name of the person or legal entity identified as a building code scofflaw or problem landlord and the address of the building or buildings to which the pertinent code violations apply.

FILLING OUT THIS APPENDIX B CONSTITUTES ACKNOWLEDGMENT AND AGREEMENT THAT THIS APPENDIX B IS INCORPORATED BY REFERENCE INTO, AND MADE A PART OF, THE ASSOCIATED EDS, AND THAT THE REPRESENTATIONS MADE IN THIS APPENDIX B ARE SUBJECT TO THE CERTIFICATION MADE UNDER PENALTY OF PERJURY ON PAGE 12 OF THE ASSOCIATED EDS.

**ATTACHMENT A
TO
CITY OF CHICAGO
ECONOMIC DISCLOSURE STATEMENT AND AFFIDAVIT
FILED BY
JPMORGAN CHASE & CO.
(as a Disclosing Party holding an interest in the Applicant)**

Responses contained in the corresponding EDS and this Attachment A are true, accurate and complete based on the undersigned's ("Authorized Representative") knowledge, information and belief, upon due inquiry by relying on information provided by other employees of the Disclosing Party or its affiliates or subsidiaries.

SECTION II B.1

Directors:

Linda Bammann
James A. Bell
Crandall C. Bowles
Stephen B. Burke
Todd A. Combs
James S. Crown
James Dimon
Timothy P. Flynn
Laban P. Jackson, Jr.
Michael A. Neal
Lee R. Raymond
William C. Weldon (non-executive Chairman of the Board)

Executive Officers/Operating Committee:

Ashley Bacon	Chief Risk Officer
Stacey Friedman	General Counsel
James Dimon	Chairman of the Board, Chief Executive Officer and President
John L. Donnelly	Head of Human Resources
Mary E. Erdoes	Chief Executive Officer of Asset Management
Marianne Lake	Chief Financial Officer
Douglas B. Petno	Chief Executive Officer of Commercial Banking
Daniel E. Pinto	Chief Executive Officer of the Corporate & Investment Bank
Gordon A. Smith	Chief Executive Officer of Consumer & Community Banking
Matthew E. Zames	Chief Operating Officer

**ATTACHMENT B
TO
CITY OF CHICAGO
ECONOMIC DISCLOSURE STATEMENT AND AFFIDAVIT
FILED BY
JPMORGAN CHASE & CO.
(as a Disclosing Party holding an interest in the Applicant)**

Responses contained in the corresponding EDS and this Attachment B are true, accurate and complete based on the Authorized Representative's knowledge, information and belief, upon due inquiry by relying on information provided by other employees of the Disclosing Party or its affiliates or subsidiaries. Some sections of the EDS are in the process of being updated. The Disclosing Party will provide the City of Chicago with an update to this Disclosure Statement if there are any material changes to the matters disclosed herein.

SECTION V: CERTIFICATIONS

B. FURTHER CERTIFICATIONS

- B.1* With respect to Section V, paragraph B.1. the Authorized Representative certifies based on the Authorized Representative's knowledge, information, and belief, upon due inquiry, that neither the Disclosing Party nor any Controlling Person is currently indicted or charged with, or has admitted guilt of, or has ever been convicted of, or placed under supervision for, any criminal offense involving actual, attempted, or conspiracy to commit bribery, theft, fraud, forgery, perjury, dishonesty or deceit against an officer or employee of the City or any sister agency. For continual updates of material matters, please refer to JPMorgan Chase & Co.'s publicly-filed disclosures, including its most recent Annual Report on Form 10-K and Quarterly Reports on Form 10-Q filed with the U.S. Securities and Exchange Commission (available at: <http://investor.shareholder.com/jpmorganchase/sec.cfm>).
- B.2 (a-e)* With respect to Section V, paragraph B.2 (a-e), the Authorized Representative certifies based on the Authorized Representative's knowledge, information, and belief, upon due inquiry, that such statements are accurate with respect to the executive officers and directors of the Disclosing Party. Based on the Authorized

Representative's knowledge, information, and belief, upon due inquiry, JPMorgan Chase & Co. and/or its subsidiaries (collectively, the "Firm") are defendants or putative defendants in numerous legal proceedings, including private civil litigations and regulatory/government investigations. The litigations range from individual actions involving a single plaintiff to class action lawsuits with potentially millions of class members. Investigations involve both formal and informal proceedings, by both governmental agencies and self-regulatory organizations. These legal proceedings are at varying stages of adjudication, arbitration or investigation, and involve each of the Firm's lines of business and geographies and a wide variety of claims (including common law tort and contract claims and statutory antitrust, securities and consumer protection claims), some of which present novel legal theories. Based on current knowledge, the Firm believes it has asserted meritorious defenses to the claims asserted against it in its currently outstanding legal proceedings, intends to defend itself vigorously in all such matters and does not believe that any pending legal proceeding would have a material effect on the Firm's performance of the services contemplated by the RFP. For further discussion, please refer to JPMorgan Chase & Co.'s publicly-filed disclosures, including its most recent Annual Report on Form 10-K and Quarterly Reports on Form 10-Q filed with the U.S. Securities and Exchange Commission (available at: <http://investor.shareholder.com/jpmorganchase/sec.cfm>). Reference is also made to a press release issued on May 20, 2015 concerning settlements related to foreign exchange activities (available at <http://investor.shareholder.com/jpmorganchase/releasedetail.cfm?ReleaseID=914105>).

On May 20, 2015, JPMorgan Chase & Co. entered a plea of guilty to a single violation of federal antitrust law and is currently awaiting sentencing by the court. Additional information regarding the plea and resolutions of other investigations related to the Firm's foreign exchange activities is available via May 20, 2015 press release (available at <http://investor.shareholder.com/jpmorganchase/releasedetail.cfm?ReleaseID=914105>).

B.3 (a&d) The Authorized Representative certifies on behalf of the Disclosing Party the accuracy of the statements contained in Section V, paragraph B.3 (a & d) only as to the Disclosing Party and its executive officers and directors. Based on the Authorized Representative's knowledge, information, and belief, upon due inquiry, JPMorgan Chase & Co. and/or its subsidiaries (collectively, the "Firm") are defendants or putative defendants in numerous legal proceedings, including private civil litigations and regulatory/government investigations. The litigations range from individual actions involving a single plaintiff to class action lawsuits with potentially millions of class members. Investigations involve both formal and informal proceedings, by both governmental agencies and self-regulatory organizations. These legal proceedings are at varying stages of adjudication,

arbitration or investigation, and involve each of the Firm's lines of business and geographies and a wide variety of claims (including common law tort and contract claims and statutory antitrust, securities and consumer protection claims), some of which present novel legal theories. Based on current knowledge, the Firm believes it has asserted meritorious defenses to the claims asserted against it in its currently outstanding legal proceedings, intends to defend itself vigorously in all such matters and does not believe that any pending legal proceeding would have a material effect on the Firm's performance of the services contemplated by the RFP. For further discussion, please refer to JPMorgan Chase & Co.'s publicly-filed disclosures, including its most recent Annual Report on Form 10-K and Quarterly Reports on Form 10-Q filed with the U.S. Securities and Exchange Commission (available at: <http://investor.shareholder.com/jpmorganchase/sec.cfm>). Reference is also made to a press release issued on May 20, 2015 concerning settlements related to foreign exchange activities (available at <http://investor.shareholder.com/jpmorganchase/releasedetail.cfm?ReleaseID=914105>). Furthermore, with respect to the Living Wage ordinance, the Disclosing Party has not, during the five years before the execution date of this EDS, been determined to have violated the provisions of Municipal Code Section 2-92-610 (Living Wage Ordinance) as it relates to base wages.

*B.3 (b&c)
& B.4*

The Disclosing Party has not agreed or colluded with other bidders or prospective bidders as to this transaction, or been a party to any such agreement. Based on the Authorized Representative's knowledge, information, and belief, upon due inquiry, the Disclosing Party has not been convicted or adjudged guilty of agreement or collusion among bidders or prospective bidders, in restraint of freedom of competition by agreement to bid a fixed price or otherwise. Based on the Authorized Representative's knowledge, information, and belief, upon due inquiry, the Disclosing Party has not made an admission of such conduct described in B.3 a. or b. above that is a matter of record, and has not been prosecuted for such conduct, except to the extent set forth in the summaries of material legal proceedings involving JPMorgan Chase & Co. or its subsidiaries within the last five years are referenced in JPMorgan Chase & Co.'s Form 10-K, Form 10-Q, and any Form 8-K filing, all as filed with the Securities and Exchange Commission ("SEC") and all available through J.P. Morgan's internet site <http://investor.shareholder.com/jpmorganchase/sec.cfm> or through the SEC's internet site (www.sec.gov) (the "SEC filings") and the public record of each matter identified in the SEC filings. The Authorized Representative certifies based on the Authorized Representative's knowledge, information, and belief, upon due inquiry, none of the foregoing matters would have a material adverse effect on this transaction.

B.7

Except as otherwise set forth in Attachment B, the Authorized Representative on behalf of the Disclosing Party does not make any certification whatsoever with respect to any Applicable Party other than the Disclosing Party.

B.8 The Authorized Representative, on behalf of the Disclosing Party, certifies as to the statement in Section V, paragraph B.8 that, based on the Authorized Representative's knowledge, information, and belief, upon due inquiry, the following employees of the Disclosing Party were previously City of Chicago employees during the 12-month period preceding the execution date of this EDS:

- None

B.9 The Authorized Representative certifies as to the statement in Section V, paragraph B.9 that, based on the Authorized Representative's knowledge, information, and belief, upon due inquiry, no gifts were provided by employees of the Disclosing Party

D. INTEREST IN CITY BUSINESS

D.1 & D.4 As to the disclosures set forth in Section V, paragraphs D.1 & D.4, based on the Authorized Representative's knowledge, information, and belief, upon due inquiry, on behalf of the Disclosing Party, to the extent the Disclosing Party has any control the Authorized Representative certifies that no official or employee of the City of Chicago has a financial interest in his or her own name or in the name of any other person in this transaction.

SECTION VII – ACKNOWLEDGMENTS, CONTRACT INCORPORATION, COMPLIANCE, PENALTIES, DISCLOSURE

F.1 The Authorized Representative certifies on behalf of the Disclosing Party, as to the statements contained in Section VII, paragraph F.1 that based on the Authorized Representative's knowledge, information, and belief, upon due inquiry, that neither the Disclosing Party nor its affiliates are delinquent in paying any fine, fee, tax or other charge owed to the State of Illinois or the City of Chicago except for taxes that are being contested in good faith by appropriate legal proceeding and possible delinquencies in paying a fine, fee, tax or other charge related to (i) property mortgaged to the Disclosing Party or its affiliates, (ii) property owned by the Disclosing Party or its affiliates and leased to others, (iii) foreclosed property now owned by the Disclosing Party or its affiliates, (iv) property owned or held by the Disclosing Party or its affiliates as a fiduciary or nominee, and (v) fines, fees, taxes or other charges that are being contested in good faith by the Disclosing Party or its affiliates by appropriate legal proceeding. If there are any outstanding claims that the Disclosing Party is notified of that Disclosing Party was not aware of previously, Disclosing Party will immediately address them.

**ATTACHMENT C
TO
CITY OF CHICAGO
ECONOMIC DISCLOSURE STATEMENT AND AFFIDAVIT
FILED BY
JPMORGAN CHASE & CO.
(as a Disclosing Party holding an interest in the Applicant)**

The following response is true, accurate and complete to the best of the Authorized Representative's knowledge relying on information prepared by a consultant at the direction of JPMorgan Chase & Co.

SECTION V -- CERTIFICATIONS

E. CERTIFICATION REGARDING SLAVERY ERA BUSINESS.

The Disclosing Party was formed on July 1, 2004, when JPMorgan Chase & Co. acquired Bank One Corporation ("Bank One").

With regard to predecessors of the Disclosing Party as it existed prior to the Bank One Corporation acquisition ("JPMorgan Chase"), the Disclosing Party reports that J. Pierpont Morgan, Sr. was associated with George Peabody & Company and J.S. Morgan & Company (the "Peabody Firms") before he founded Drexel Morgan & Company, which ultimately became part of JPMorgan Chase. Capital supplied by Junius S. Morgan and J. Pierpont Morgan, Sr. appears to have been used to capitalize Drexel Morgan & Company in 1871. Upon the death of Junius S. Morgan, J.S. Morgan & Company came under the control of J. Pierpont Morgan, Sr. and became affiliated with J.P. Morgan & Co. Records indicate that the Peabody Firms had customers that appear to have used enslaved individuals.

JPMorgan Chase and Bank One had predecessor banks in states outside the South that purchased notes issued by, issued letters of credit or made loans to, and/or maintained correspondent accounts with municipalities, banks, companies and individuals located in Southern states where slavery was practiced during the slavery era. These municipalities, banks, companies and individuals are listed on Attachment 1.

Bank One had predecessor banks before 1866 in three Southern states: Kentucky, Louisiana and Virginia. Searches revealed slavery-related information about two Louisiana banks, the Canal Bank (formed in 1831) and the Citizens Bank (formed in 1833), and the Lexington branch of the second Bank of Kentucky (formed in 1835). In 1924 Citizens Bank and Canal Bank merged. Predecessors of JPMorgan Chase had longstanding banking relationships with Canal Bank and its predecessors (see Attachment 1), were creditors of Canal Bank and, in 1931, it appears that a predecessor of JPMorgan Chase led a group of investors that provided capital to Canal Bank and this predecessor of JPMorgan Chase became a shareholder and took a controlling management interest in the Canal Bank. The Canal Bank was placed into liquidation in March-May 1933 based on actions by the State of Louisiana and the federal government. In May 1933, The National Bank of Commerce in New Orleans was formed pursuant to an executive order approved by President Roosevelt and its assets included some of the deposits and loans of the old Canal Bank. Most of the capital for The National Bank of

Commerce was provided by the Reconstruction Finance Corporation (owned by the U.S. government), with the remainder coming from new shareholders. The U.S. government also provided over \$13 million toward the liquidation of the old Canal Bank. In 1947 and 1969, The National Bank of Commerce in New Orleans made two grants to Tulane University, which included archives of the Citizens Bank and Canal Bank. These materials are held at the Tulane Manuscripts Department, Special Collections Division, Howard-Tilton Memorial Library at Tulane University in New Orleans, Louisiana (collectively, the "Tulane Records"). In 1865, the First National Bank of Lexington (subsequently a part of First Security Corporation of Kentucky which was acquired by Bank One in 1992) was formed and assumed the operations of the Lexington Branch of the second Bank of Kentucky. Public records pertaining to the Lexington Branch of the second Bank of Kentucky have been discovered that contain records relevant to this certification (the "Lexington Records"). The Tulane Records, the Lexington Records and other records indicate that:

1. Citizens Bank and Canal Bank provided credit to plantation owners and accepted mortgages from them. The collateral covered by these mortgages included land, equipment and/or enslaved individuals. The available records do not always provide the names of enslaved individuals. The Disclosing Party, however, estimates that, from 1831 to 1865, taking into account the duplication and/or absence of exact data, approximately 21,000 enslaved individuals were listed among the collateral covered by mortgages given to the Louisiana banks.
2. The Lexington Branch of the second Bank of Kentucky also provided credit to plantation owners and accepted mortgages from them. The collateral covered by these mortgages included land, equipment and/or enslaved individuals. The available records do not always provide the names of enslaved individuals. The Disclosing Party, however, estimates that, from 1835 to 1865, taking into account the duplication and/or absence of exact data, approximately 55 enslaved individuals were listed among the collateral covered by mortgages given to the Lexington Branch of the second Bank of Kentucky.
3. When mortgages went unpaid, the banks could initiate foreclosure proceedings. When this occurred, the bank could take ownership of the collateral. The available records do not always provide the names of enslaved individuals. The Disclosing Party, however, estimates that, from 1831 to 1865, taking into account the duplication and/or absence of exact data, approximately 1,300 enslaved individuals were listed among the collateral that the Louisiana banks came to own. There is no evidence of foreclosure proceedings initiated by the Lexington Branch of the second Bank of Kentucky.

Attachment 2 lists information on mortgages as to which one of the Louisiana banks came to own enslaved individuals through foreclosure proceedings, including, where available, the names of those individuals and their prior or subsequent owners. Attachment 3 lists information on mortgages as to which one of the three banks held collateral that included enslaved individuals, including, where available, the names of those individuals and their prior or subsequent owners. The attachments will be supplemented as necessary to reflect any additional information located.

On September 25, 2008, JPMorgan Chase Bank, National Association (a subsidiary of the Disclosing Party) acquired from the Federal Deposit Insurance Corporation, as the Receiver of Washington Mutual Bank, Henderson NV, certain assets of Washington Mutual Bank.

A review of the records of Washington Mutual Bank, including the records of its predecessor entities, has disclosed no evidence that Washington Mutual Bank nor any of its predecessors had any investments or profits from slavery, any direct involvement in the slave trade, any direct ownership in slaves, or any slaveholder insurance policies from the slavery era. There is evidence, however, that one predecessor entity, The Bowery Savings Bank, New York (1834) ("Bowery Savings"), purchased a \$100,000 bond of a slave holding state, North Carolina. A total of \$44,000 was paid to Bowery Savings by North Carolina in 1868 on account of the bond.

**ATTACHMENT 1
TO
ATTACHMENT C
TO
CITY OF CHICAGO
ECONOMIC DISCLOSURE STATEMENT AND AFFIDAVIT
FILED BY
JPMORGAN CHASE & CO.
(as a Disclosing Party holding an interest in the Applicant)**

Agricultural Bank of Mississippi
Baltimore & Ohio Rail Road Company
Bank of Alabama
Bank of Alexandria (Virginia)
Bank of Ashland at Shelbyville
Bank of Augusta (Georgia)
Bank of Kentucky
Bank of Louisiana
Bank of Louisville
Bank of Metropolis
Bank of Mobile
Bank of Missouri
Bank of North Carolina
Bank of South Carolina
Bank of the State of Missouri
Bank of Tennessee
Bank of Virginia
Barnett, Ellison & Co.
Beers & Brunell
Beers & Co.
Canal & Rail Road Bank of Vicksburg
Carrolton Bank of New Orleans
Charleston Fire & Marine Insurance Company
Chattahoochee Rail Road and Banking Company
City Bank of New Orleans
Commercial & Rail Road Bank of Vicksburg
Commercial Bank of Manchester (Mississippi)
Commercial Bank of New Orleans
Commercial Bank of Selma
Corporation of the City of New Orleans
Corporation of the City of Savannah
Davis & Davis
Delaware & Hudson Canal Company
E.I. Forestall of New Orleans
ER Tyler of New Orleans
E. Warfield, Lexington, Kentucky
Exchange & Banking Company of New Orleans

Exchange Bank of Virginia at Richmond
Franklin Bank of Baltimore
First Bank of Richmond
Hunt, Morton & Quigby of Louisville (Kentucky)
J.D. Beers & Co.
Louisiana & Nashville Railroad Company
Mechanics & Traders Bank of New Orleans
Merchant & Planters Bank of Savannah
Merchants Bank of Baltimore
Mississippi Sound Company
Mr. Pastoret
Mr. S. Reid Irving & Co. (Cotton)
Nashville and Northwestern Rail Road Co.
New Orleans Canal & Banking Company
North Western Bank of Virginia
Philadelphia, Wilmington & Baltimore Rail Road Company
Planters & Mechanics Bank of Charleston
Planters & Mechanics Bank of Mobile
Planters & Merchants Bank of Charleston
Planters Bank of Jackson (Mississippi)
Planters Bank of Natchez
Planters Bank of Savannah
Planters Bank of Tennessee
Robert Kinder House
Ross & Coleman
South Western Rail Road Bank of Charleston
Southern Bank of Alabama
Southern Bank of Kentucky
Southern Life Insurance & Trust Company of Florida
Southern Trust Company
Southwestern Rail Road Bank (South Carolina)
S. Reid Irving & Company
State & Metcalf of Gainsville, Georgia
State of Alabama
State of Florida
State of Georgia
State of Mississippi
T.T. Crittenden, Lexington and Huntsville, Kentucky
Tuscumbice and Decatur Rail Road Company
Union Bank of Charleston
Union Bank of Florida
Union Bank of Tennessee

**ATTACHMENT 2
TO
ATTACHMENT C
TO
CITY OF CHICAGO
ECONOMIC DISCLOSURE STATEMENT AND AFFIDAVIT
FILED BY
JPMORGAN CHASE & CO.
(as a Disclosing Party holding an interest in the Applicant)**

**ENSLAVED INDIVIDUALS OWNED BY
CITIZENS BANK OF LOUISIANA AND
NEW ORLEANS CANAL & BANKING COMPANY**

**ATTACHMENT 3
TO
ATTACHMENT C
TO
CITY OF CHICAGO
ECONOMIC DISCLOSURE STATEMENT AND AFFIDAVIT
FILED BY
JPMORGAN CHASE & CO.
(as a Disclosing Party holding an interest in the Applicant)**

**ENSLAVED INDIVIDUALS MORTGAGED TO
CITIZENS BANK OF LOUISIANA,
NEW ORLEANS CANAL & BANKING COMPANY AND
LEXINGTON BRANCH OF THE SECOND BANK OF KENTUCKY**

Attachment 2

The following list identifies enslaved individuals owned by Citizens Bank of Louisiana and New Orleans Canal & Banking Company in Louisiana from 1831 to 1865.¹ The information is drawn from two sources. The first is a collection of Citizens Bank minute books and papers held at Tulane University. The second is a survey of conveyance and land records held either at the New Orleans Public Library or at local parishes throughout Louisiana.

The list includes every reference to ownership of enslaved individuals by the banks located in these records. The list is arranged by parish and thereafter by date. General references to ownership that did not indicate a specific parish are listed separately.

Each entry includes information on previous (P) and subsequent (S) owners where known. Any available information on the location of the plantation is also recorded and appears in brackets after the previous and subsequent owners. Each entry includes a reference identifying the historical sources used to compile the information.

The information on individuals includes all names identified in the records. In some cases, the same individuals appear to have been involved in several different transactions. However, the records are often not consistent in the spelling of names and are often only partially or poorly indexed. Accordingly, each transaction is listed separately. The names in italics are ones that were difficult to decipher because of handwriting or because the records have faded over time.

¹ This list was prepared by History Associates Incorporated at the direction of JPMorgan Chase & Co.

Citizens Bank of Louisiana

General References.....	page 3	Pointe Coupee Parish.....	page 8
Ascension Parish.....	page 3	Rapides Parish.....	page 8
Assumption Parish.....	page 3	St. Bernard Parish.....	page 8
Claiborne Parish.....	page 4	St. Charles Parish.....	page 8
East Feliciana Parish.....	page 4	St. John the Baptist Parish.....	page 9
Iberville Parish.....	page 5	St. Martin Parish.....	page 10
Lafourche Parish.....	page 5	St. Mary Parish.....	page 11
Natchitoches Parish.....	page 6	St. Tammany Parish.....	page 11
Orleans Parish.....	page 6	Washington Parish.....	page 11
Plaquemines Parish.....	page 7		

New Orleans Canal & Banking Company

Ascension Parish.....	page 12	Natchitoches Parish.....	page 13
Avoyelles Parish.....	page 12	Orleans Parish.....	page 13
East Feliciana Parish.....	page 12	West Feliciana Parish.....	page 14
Jefferson Parish.....	page 12		

Citizens Bank of Louisiana

<u>General References</u> Date	Previous/Subsequent Owners [Plantation Location]	Information on Individuals	Source
Apr 1842	Mr. Pim (S)	Nelson, Philip, Sylvester, Sally and her two children	Tulane University, Citizens Bank Minute Book No. 5, 1842/04/04
Jan 1845 - Mar 1845	J. R. Thomas (P)	unnamed individuals	Tulane University, Citizens Bank Minute Book No. 5, 1845/01/18 and 1845/03/27
Jul 1845	Mary Hoey (P)	Lucretia and Joe	Tulane University, Citizens Bank Minute Book No. 5, 1845/07/31
Aug 1847	Unknown	unnamed individuals	Tulane University, Citizens Bank Minute Book No. 6, 1847/08/17
Feb 1847	J. Lawson (P)	Edward	Tulane University, Citizens Bank Minute Book No. 6, 1849/03/23
Jul 1850	G. <i>Hiriard</i> (P)	unnamed individuals	Tulane University, Citizens Bank Minute Book No. 6, 1850/07/02

<u>Ascension Parish</u> Date	Previous/Subsequent Owners [Plantation Location]	Information on Individuals	Source
c. 1839	Trasimon Landry (P)	unnamed individuals	New Orleans Public Library (NOPL), Ascension Parish Vendee Index

<u>Assumption Parish</u> Date	Previous/Subsequent Owners [Plantation Location]	Information on Individuals	Source
Sep 1840	Francis Boutelou de St. Aubin (P) Adolphe Wenceslas Pichot (S)	Jean	Assumption Parish, Sheriffs Sale Book A, p. 232, 1840/09/023; Conveyance Record 6, p. 232, 1841/07/26

<p>Aug 1844 - Jan 1846</p>	<p>Marius Albagnac (P) John Billisen (S) [left bank of Bayou Lafourche]</p>	<p>Peggy, Barnaby, Magdelaine</p>	<p>Assumption Parish, Conveyance Book 11, p. 297, 1846/01/10; Sheriff's Sale Book B, p. 178, 1884/08/03; Tulane University, Citizens Bank Minute Book No. 5, 1846/01/07</p>
<p>Mar 1853 - Apr 1853</p>	<p>Alfred Tete (P) Mrs. Clodis Gourdan (S) [Bayou Lafourche]</p>	<p>Henry, Jacob, Abraham, George, Moses, Anais</p>	<p>Assumption Parish, Conveyance Book 19, p. 190, 1853/04/26; Sheriff's Sale Book B, p. 426, 1853/03/06; Tulane University, Citizens Bank Minute Book No. 7, 1853/03/31</p>

Claiborne Parish

<p>Date</p>	<p>Previous/Subsequent Owners [Plantation Location]</p>	<p>Information on Individuals</p>	<p>Source</p>
<p>c. 1848</p>	<p>R. H. Basset (P)</p>	<p>4 unnamed individuals</p>	<p>Tulane University, Citizens Bank Property Management Book</p>

East Feliciana Parish

<p>Date</p>	<p>Previous/Subsequent Owners [Plantation Location]</p>	<p>Information on Individuals</p>	<p>Source</p>
<p>Dec 1845 - Feb 1846</p>	<p>John D. McDonald (P) Robert Perry (S) [Black Creek]</p>	<p>Hampton, Joe; Laura and her child Jane; Emily and her child John; Hester</p>	<p>East Baton Rouge Parish, Sheriff's Book E, p. 137, 1845/12/13; East Feliciana Parish, Conveyance Book K, pp. 111-113, 1846/02/18; Tulane University, M-1847, Citizens Bank Mortgage Book; Citizens Bank Minute Book No. 5, 1846/02/12</p>
<p>Feb 1847 - Dec 1848</p>	<p>Robert Pool (P)</p>	<p>Jim and other unnamed individuals</p>	<p>Tulane University, Citizens Bank Minute Book No. 6, 1847/02/04, 1848/6/028, 1848/12/18</p>
<p>Jun 1848</p>	<p>Thorton Lawson (P)</p>	<p>Edmund</p>	<p>East Feliciana Conveyance Book L, pp. 219-225, 1848/06/03; Tulane University, M-1847, Citizens Bank Mortgage Book</p>
<p>c. 1848</p>	<p>Carter Harvil (S)</p>	<p>7 unnamed individuals</p>	<p>Tulane University, M-1847, Citizens Bank Mortgage Book</p>
<p>c. 1848</p>	<p>B. Myers (P)</p>	<p>5 unnamed individuals</p>	<p>Citizens Bank Mortgage Book Tulane University, M-1847, Citizens Bank Mortgage Book</p>

c. 1848	Unknown [Bayou Teche]	14 unnamed individuals	Tulane University, M-1847, Citizens Bank Mortgage Book
Jan 1853	Stephen Yarborough (P)	8 unnamed individuals	East Feliciana Parish, Mortgage Book E, p. 543, 1853/01/21
Feb 1854	John L. DeLee (S)	13 unnamed individuals	East Feliciana Parish, Mortgage Book E, p. 544, 1853/02/15

Iberville Parish

Information on Individuals

Date	Previous/Subsequent Owners [Plantation Location]	Source
Feb 1840	Botts and Abner Robinson (S)	Iberville Parish, Conveyance Book T, Entry 223, 1840/02/07; Lafourche Parish Conveyance Book P, p. 438, 1840/02/17

Frank, Anthony, Jim, Dirk, Isaac, Joe Gray, Martin, Jacob
McNayer, Lewis, Nat, Jacob, George *McNayer*, Ben, William, Joe,
Plato, Washington, Big Davy, Davy, Moses, *Wapping*, Rachel and
her child Daphny; Nelly; Lucy and her child Charlotte; Susan and
her three children Jacob, Nelly and Lewis; Patsy and her daughter
Caroline; *Chancy*, Elizabeth, Maria; Luckey and her children
Harriet and Abraham; Spencer, Esau, Fanny; Sarah and her two
children William and Martha; Daphny, Abby, Phillis, Mary, George,
Anne, Big Maria; Fanny and her unnamed infant; Kitty, Charity;
Susan and her unnamed son; George, Matilda, Edmund, Peter,
Ben, *Bardals*, Sam, Archibald, York, John, Peter, Abraham,
Fielding, Sam, David, Gras, Eliza, Lucy, Robert, Francis, Emily,
Caroline, Henry, Patsy, William, Alexander, Wyatt, Anderson,
Hannah, Ceyley, Milly, Letty, Tom, Maria, Mary, Harriet, Louisa,
Tom, Ned, Juliet, Ned, Nancy
unnamed individuals

Feb 1843	Lewis LeSassin (P)	Tulane University, Citizens Minute Book No. 5, 1843/02/07
----------	--------------------	--

Lafourche Parish

Information on Individuals

Date	Previous/Subsequent Owners [Plantation Location]	Source
Dec 1842	G. A. Botts (P)	Tulane University, Citizens Bank Minute Book No. 5, 1842/12/30

unnamed individuals

Jul 1845 - May 1849	J. Nicholas (P) R. P Gaillard (S)	Andre, Jean Baptiste, Clairville, Francis, Joseph, Sylvester, Benito, Bonaranture, Theophile, Marie, Cecile, William, Honore, Marianne, Orelaine, Catherine, Celestin, Helene, Agathe, Domstele, Celestine, Mary, Solby, Anna, Suzette, Estele, Henriette, Odile, Lutelia, Baptiste, Diek, Randall, James, Sam, Melite, Madeleine	Lafourche Parish, Conveyance Book AA, p. 380, 1849/05/01
------------------------	--------------------------------------	--	---

Natchitoches Parish

Date	Previous/Subsequent Owners [Plantation Location]	Information on Individuals	Source
Feb 1838	Michael Boyce (P)	36 unnamed individuals	Natchitoches Parish, Book 23, p. 2, 1838/02/07
Feb 1840	Adolphe Sampayrac (P)	Alfred, Ovide, Honore, <i>Michot</i> , Frederic, Sam, William, <i>Flem</i> , Nelson, Ned, Mary, <i>Fanny</i>	Natchitoches Parish, Book 27, p. 18, 1840/02/29
Mar 1841	Joseph T. Robinson (S)	Moses, <i>Asariah</i> , Lewis, Joe, Harrison, Henry West, <i>Elsy</i> , Green, Reid, York, Allen, Daniel, Harriet, Judy, Julia, Charlotte, <i>Sirah</i> , Nancy Elliot, <i>Chaney</i> , <i>Emi</i> and her child, Louisa and her unnamed child	Natchitoches Parish, Book 32, p. 50, 1841/03/27

Orleans Parish

Date	Previous/Subsequent Owners [Plantation Location]	Information on Individuals	Source
Jan 1842	Christopal de Armas (P)	Marie, Anne	Orleans Parish, Conveyance Record Book 29, p. 698, 1842/01/06
Aug 1842	Leopold J. Rocquet (S)	Tom Mason and his wife Lucy	Orleans Parish, Conveyance Record Book 32, p. 421, 1842/08/03
Aug 1842	Antione Bausset (S)	<i>Peter</i>	Orleans Parish, Conveyance Record Book 32, p. 440, 1842/08/18
Aug 1842	Marais Gautier (S)	<i>Archy</i> , <i>Tably</i> and her two children Joseph and an unnamed infant	Orleans Parish, Conveyance Record Book 31, p. 447, 1842/08/21
May 1843	Valiour Fortier (S)	Jacob	Orleans Parish, Conveyance Record Book 33, p. 171, 1843/05/20

Sep 1845	Charles Nicaud (P) V. and B. Bouny (S)	John Richardson, Moses Lewis, Peter, Joe Phoebe, Jim Phoebe, Robert, Saul, Ben, Edmond, Jim Bouny, Narcisse, Thomas Side, Victor, Sheldrick, Moses Guerin, Tom Guerin, Jim O. Duhigg, Figaro, Ned Rackoon, Big Joe, Richard, Eugene, Jim Bullfrog, Bob, Henry Charleston, Belly Boy, William Chaigneau, Peter, Big Ned, Alfred, Mathilde, Nancy, Phoebe, Fany, and Jack Richmond	Tulane University, Citizens Bank Papers, Loans, Box 1
c. 1846	Daniel Holliday (S)	James	Orleans Parish, Conveyance Record Book 38, p. 484
Mar 1849	Mrs. Lafayette Saunders (S)	Arthemise	Orleans Parish, Conveyance Record Book 46, p. 411, 1849/03/06
Sep 1852	Felix Garcia (P) Auguste Montegut (S)		Orleans Parish, Conveyance Record Book 60, p. 111, 1852/9/6; Tulane University, Citizens Bank Minute Book No. 7, 1852/08/26
Oct 1852	Felix Garcia (P) William and Heywood Stackhouse (S)	Basile, Llyod, Adam, Laurent, Pegui, Camille, Marguerite, Philomene, Charles, Ursine, Marianne, Pierre, Constance, Celestine, Saron, Dotreville, Dorothee, Melite, Rose, Sue, Fox, Therese, Edouard, Baptiste, Eulalie, Peter, Jean Bongo, Bill, Lucile Sue, Thebe, Mary, Olivia, Jean, Charles, Raymond, Rachel, Honore, Theodore, Petion, Raymond, Celeste, Joseph, Henriette, Heloise, Antoine, Celestine, Frosine, Casimin, Joseph, Francoise, Victor, Poline, Louise, Alexis, James, Marnette, Augustine, Francois, Birsson, Dick, Tom, Lucille, Anny, Rachel, Lidy, Charlotte, Valcour, Albert	Orleans Parish, Conveyance Book 59, p. 174, 1852/10/20; Tulane University, Citizens Bank Minute Book No. 5, 1852/09/09

<u>Plaquemines Parish</u> Date	<u>Previous/Subsequent Owners [Plantation Location]</u>	<u>Information on Individuals</u>	<u>Source</u>
Oct 1852	Felix Garcia (P) W. and H. Stackhouse (S)	Bazile, Raymond, Lloyd, Rachel, Adam, Honore, Laurent, Theodore, Regan, Petion, Camille, Raymonde, Marguerite, Eclarite, Babet, Joseph, Philemon, Henrietta, Charles, Helios, Ursin, Antonio, Marianne, Celestin, Pierre, Frazine, Constance, Casimir, Celestine, Joseph, Janen, Francoise, Patreville, Carter, Porachi, Bob, Neclife, Zanlin, Rose, Louise, Zoe, Hiers, Fox, James, Theresa, Henriette, Edward, Augustine, Baptiste, Francis, Evalie, Risson, Peter, Criske, Jean Congo, Tom, Bill, Lucille, Lucille Joe, Fanny, Phoebe, Rachel, Mary, Liddy, Olivia, Charlotte, Jean, Valcour, Charles, Alberte	Plaquemines Parish, Conveyance Book 6, p. 430, 1852/10/13; Tulane University, Citizens Bank Minute Book No. 5, 1852/09/09

<u>Pointe Coupee Parish</u>		
Date	Previous/Subsequent Owners [Plantation Location]	Information on Individuals
Jul 1839 - Sep 1839	Montgomery Smith (P) A. Ledoux & Co., George O. Hall (S)	Gilbert, Randall, Lorenzo; Maria and her two unnamed children; Anne, Eliza, Ellen,
Source Pointe Coupee Parish, Mortgage Book C, No. 1177, 1839/07/22, no. 1189, 1839/09/25		
<u>Rapides Parish</u>		
Date	Previous/Subsequent Owners [Plantation Location]	Information on Individuals
Mar 1843 - c. 1848	A. B. Gill (P) J. Huie (S) [Bayou Marteau]	37 unnamed individuals
Source Tulane University, Citizens Bank Minute Book No. 5, 1843/03/23, 1843/03/25, 1843/4/18; M-1847, Citizens Bank Mortgage Book		
<u>St. Bernard Parish</u>		
Date	Previous/Subsequent Owners [Plantation Location]	Information on Individuals
c. 1848	S. Peyroux (S)	11 unnamed individuals
Sep 1850	G. Peyroux (P) Albert Faber (S)	14 unnamed individuals
Source Tulane University, M-1847, Citizens Bank Mortgage Book Tulane University, Citizens Bank Minute Book No. 6, 1850/09/10		
<u>St. Charles Parish</u>		
Date	Previous/Subsequent Owners [Plantation Location]	Information on Individuals
c. 1848	C. Roselle (S)	22 unnamed individuals
Jul 1852	Felix Garcia (P) [Lorio Plantation on the right bank of the Mississippi River]	Abraham, Bill, Jacob, Peter, Jordan, Madison, Captain Fish, Baptiste, Sam, Philippe, Edmund, Marianne; Suzanne and her two children John and Nelly; Rachel and her two children Augile and Victor; Liza, Sally, Caroline
Source Tulane University, M-1847, Citizens Bank Mortgage Book St. Charles Parish, Conveyance Book A&B, 1852/07/07		

Jan 1853	Felix Garcia (P) Charles Rouseil, Theodell Rouseil, and Julian Vienne (S) [Lorio Plantation]	Abraham, Bill, Jacob, Peter, Jordan, Madison, Captain Fish, Baptiste, Sam, Philippe, Edmund, Marianne; Suzanne and her two children John and Nelly; Rachel and her two children Augile and Victor; Liza, Sally, Caroline, Toby, Tallyrand, Nelly, Nathan, Arthur Field, Sam Carol, Alexander Jackson, Archer Carol, George McHenry, Moses Haris, Henry Hardith, Comphthoes; Betsey Galinos and her two children Nathan and James; July Ann Johnson and her unnamed child; Eppo Johnson, Solomon Jones, William Lansing, Henry Waterson, Lan Thomas, Moses Nawell, Jody Flagg, Major Gillsion, John Asbby, Nancy Reses, Sam Red, Amy, Washington Spencer	Tulane University, Citizens Bank Minute Book 7, 1852/08/26; St. Charles Parish, Conveyance Book A, p. 174, 1853/01/03
----------	--	---	--

St. John the Baptist Parish

Date **Previous/Subsequent
Owners [Plantation
Location]**

Apr 1846 Mrs. Jean Arnauld (P)

Information on Individuals

Thisa, James, Raymond, Alexis, Baker, Fox, Samsnow, Adam,
Solomon, Honore, Celestin, Charley, Laurent, Pierre, Joe,
Theodore, Raymond, Ursin, Camille, Antoinne, Bresson, Bebe,
Peter, Dick, Basille, Francois, William, Jim Magnan, Casimer,
Loyd, Daniel, Rose; Thereze and her child Manette; Celeste and
her three children Louis, Joseph, and Philomele; Francoise and
her children Detreville and an unnamed infant; *Phiosore* and her
three children Celestine, Joseph, and *Joalsin*; Louise, Adelaide;
Marianne and her child Estelle; Nathan, John Magnan, Basile,
Raymond, Loyld, Rachel, Adam, Laurent, Honore, Theodore,
Pegui, Petion, Camille, Raymond, Artemise, Celeste, Marguerite,
Babes, Louis, Joseph, Eloise, Ursin, Antoine, Adelaide, Coralie,
Marianne, Celestin, Pierre, Casimir, Clara, Estelle, Constance,
Frosine, Claire, Sansnow, Francoise, Detreville, Victor, Dorothee,
Pauline, Ferdinand, Rose; Louise and her son Joseph
Nathan exchanged for Francois, son of Marie *Rosette*

Aug 1846 Jean Arnauld (P)
Marie *Rosette* (S)

Source

St. John the Baptist Parish,
Conveyance Book X, pp.
327-328, 1846/4/29; and
Conveyance Book Y, pp. 145-
147, 1847/03/09; Tulane
University, Citizens Bank Minute
Book No. 6, 1847/01/27

St. John the Baptist Parish,
Conveyance Book Y, pp. 72-74,
1846/08/19; Tulane University,
Citizens Bank Minute Book
No. 6, 1846/08/06

Sep 1846	Mrs. Jean Arnauld (P) Felix Garcia (S)	Louis (also known as Bebe), Alexis, Fox, Salomon, Daniel, James, William, Celestine, Joseph, Joalsin, Therese, Manette, Auguste, Marie, Augustine, Baptiste, Francois, Eulalie, Bulsin, <i>illegible</i> , Dick, Thisa, Baker, Charley, Ardina, Jean, <i>illegible</i> , Bill, Lucille, Rachel, Lucille Joe, <i>illegible</i> , Hanny, Phebe, Mary, Eugene, Mary, Charlotte, Jean, <i>illegible</i> , <i>illegible</i>	St. John the Baptist Parish, Conveyance Book Y, pp. 83-108, 1846/09/30; Tulane University, M-1847, Citizens Bank Mortgage Book
Jun 1852 - Mar 1853	Felix Garcia (P) Dominique Boulligny (S)	Nathan, Basille, Raymond, <i>illegible</i> , Rachel, Adam, Laurent, Honore, Theodore, Peggy, Petion, Camille, Raymond, Artemise, Celeste, Marguerite, Babette, Joseph, Philomene, Eloise, Ursin, Antoine, Marianne, Celestine, Pierre, Cisimir, Constance, Frasine, Claire, <i>illegible</i> , Francois, Detreville, Victor, Dorothee, Rose, Louisa, Joseph, Pauline, Alexis, Fox, James, Celestine, Joseph, Jason, Thereza, Manette, Augustine, Auguste, Baptiste, Francois, Eulalie, Banson, Peter, Jack, Jean, Leon, Bill, Louisa, Rachel, Hanny, Phalia, Mary, Charlotte, Jean, Faloir, Allant, Theresa, Dorothee, Celeste; Mary and her children Laby and Mary Dick	St. John the Baptist Parish, Conveyance Book Z, pp. 183-185, 1852/07/06, and Conveyance Book Z, pp. 216-217, 1853/03/04; Tulane University, Citizens Bank Minute Book No. 5, 1852/09/09
May 1852	Felix Garcia (P)	Claire	Tulane University, Citizens Bank Minute Book No. 7, 1852/05/20
Sep 1852	Felix Garcia (P) Joseph <i>illegible</i> (S)		Tulane University, Citizens Bank Minute Book No. 7, 1852/09/09

St. Martin Parish

Date	Previous/Subsequent Owners [Plantation Location]	Information on Individuals	Source
Jul 1849	Charles Fagot (P) Charles Grevinberg (S) [Ise L'abbe]	Nick, Laine, Bill, Etienne, <i>Donhouis</i> ; Julie; Charlotte and her three children Frances, Sophie, and Marie; Peggy, Larina; Kitty and her child Pauline; Celeste, Honorine	St. Martin Parish, Sheriff Book 2, p. 163, 1849/07/10; Conveyance Record H-D, p. 260, 1849/10/02; Tulane University, Citizens Bank Minute Book No. 6, 1849/06/20, 1849/07/07; Tulane University, M-1847, Citizens Bank Mortgage Book
Jul 1849	Joseph Eysailenne (P) Victor Delahoussaye (S) [Bayou Ceche]	Fernanda, Alfred, Dick, Thomas, Jim, Grace, Julie, Edouarde, Juliet, Patsy, Ophelia, Lilia, Marie, Maria, Dickson, Patsy, Sophie, Francisque	St. Martin Parish, Sheriff Book 2, p. 163, 1849/07/10; Conveyance Book ID, p. 261, 1849/10/02; Tulane University, Citizens Bank Minute Book No. 6, 1849/07/07

<u>St. Mary Parish</u> Date	Previous/Subsequent Owners [Plantation Location]	Information on Individuals	Source
May 1845 - Apr 1846	Robert Nicholas (P) Samuel Ogden and John Huger (S) [Cote Blanche]	Jacob, Little Mayor, Stephen, Little Jacob, Nelson, Edmond, Armisted, Monday, Big Harry, Washington, Peyton, John, Young Jon, Big Mayor, Bill, Peter, Fersh, Richmond, Eliza, Tammy, Charity, Caroline, Nelly, Violet, Diana, Tubby, Nancy, Harriett, Nicy, Milly, Lacy, Little Mary, Rhony, Sally, Minty, Saunders, Jefferson, Minerva, Dickson, Harry, Davy, Tom, Naney, Courtney, Eddy, Paulty, Susanna, Jacob, Barley, Patrick, Coleman, Frederick, Minerva, Cintly, Molly, Penina, Abraham, Buster, Leah, Vina, Solomon, Joe, Calvin, Martha, Amy, Jane, Edmond, Modilla, Alexander, Handy, Little Tim, Charles, Sorberton, Sophia, Lindy, Elizabeth, Albert, Minerva, Jack, Serias, Betsy, Thomas, Casey, Tomy, Lewis, Marthon, Rindey, Emily, Artemis, Patrick, Becky, Louisa, Margaret, Sam, George, Peggy, Harold, Willy, Mamah, Jackson, Spencer, Charlotte, Lorean, unnamed individual, Harnby, Robinson, Hisam, Virginia Richmond	Tulane University, Citizens Bank Minute Book No. 5, 1845/05/05 and 1846/04/16; St. Mary Parish Records, Conveyance Book F, p. 401, 1845/08/03; Mortgage Book 12, p 89, 1845/07/24; NOPL, New Orleans Deed Book, 1845/08/08
Jul 1845	R. C. Nicholas (P)		Tulane University, Citizens Bank Minute Book No. 5, 1845/07/31

<u>St. Tammany Parish</u> Date	Previous/Subsequent Owners [Plantation Location]	Information on Individuals	Source
Apr 1849	M. G. Penn (P) [Palestine Plantation]	9 unnamed individuals	Tulane University, M-1847, Citizens Bank Mortgage Book and Citizens Bank Minute Book No. 6, 1849/04/19

<u>Washington Parish</u> Date	Previous/Subsequent Owners [Plantation Location]	Information on Individuals	Source
Jun 1847	G. Penn (P)	unnamed individuals	Tulane University, Citizens Bank Minute Book No. 6, 1847/06/15

New Orleans Canal & Banking Company

<u>Ascension Parish</u> Date	<u>Previous/Subsequent Owners [Plantation Location]</u>	<u>Information on Individuals</u>	<u>Source</u>
1845	William C. Randall (S)	Reuben	Ascension Parish, Book 19, p. 401, c. 1845
Oct 1845 - Nov 1845	David Randall (P) Christopher Ford (S) [left bank of Bayou Lafourche]	Jack, Matthew, Henry, Randall, Gus, Jack, Richard, Brown, Squire, Elijah, Caesar, Charles, MaryAnn, Virginia, Hannah, Julie, Aime; Martha and her two children Letitia and Ralf; Sarah and her three children Reubin, Louisa, and Henry; Mary, Suzane, Aglace, Carol, and William	Ascension Parish, Conveyance Book 19, p. 379, 1845/10/28, p. 387, 1845/11/13, and p. 401, 1845/11/024
<u>Avoyelles Parish</u> Date	<u>Previous/Subsequent Owners [Plantation Location]</u>	<u>Information on Individuals</u>	<u>Source</u>
Dec 1846	Edmond Briggs (P) James Satterfield (S)	Hannah and her child Hester; Susan, Henrietta	Avoyelles Parish, Conveyance Book T, p. 32, 1846/12/23
<u>East Feliciana Parish</u> Date	<u>Previous/Subsequent Owners [Plantation Location]</u>	<u>Information on Individuals</u>	<u>Source</u>
Jan 1849	Mary Bostwick (P)	Cattie	NOPL, East Feliciana Conveyance Book L, p. 366, 1849/01/06
<u>Jefferson Parish</u> Date	<u>Previous/Subsequent Owners [Plantation Location]</u>	<u>Information on Individuals</u>	<u>Source</u>

Dec 1831	Eleonore M. MacCarty (P) [left bank of Mississippi River]	Narcisse, Adonis, Alexander, Creole, <i>Amedee</i> , <i>Aseonor</i> , Alexander, Aisseu, Anthony, Bernard, Bison, Biard, Brutus, <i>Bonjeau</i> , Battist, Big Billy, Little Billy, Billy, Cesar, <i>Charles</i> , Charles, Daniel, Erasti, Etienne, <i>Evariste</i> , Edmund, Francois, George, Hector, Honore, Henry, <i>Jacinthe</i> , Jacques <i>Jardinier</i> , Jean Baptiste, Jeffrey, Joseph, John, John, Jean, Jerry, Joshua, Jeffrey, Leon, <i>Ludon</i> , Louis Fisher, Louis Ketto, Marcellus, Michel, Michael, Oresti, <i>Orsher</i> , Pair, Pierre, <i>Pierre</i> <i>Congo</i> , <i>Pacide</i> , Pompey, Puyo, Philimon, Paul, Solimon, Sanbo, Stephen, Stephney, Tisi, Mulatto Tom, Turner, Tine Tanba, Little Tom, Victor, Little Victor, Washington, Rosimond, Garlin Blacksmith, Bensiur, Jim, Simon, Felix, Anlaid, Athimide, Arseisne, Charlotte, Christian, Constance, Pouponne, Rose, Sarah, Sophie, Venus Congo, Venus Barbarra, Virginia, Victoire, Clarissa, Labelle, Sarah, Eliza, Marie Brine, Nelly, Edward, Vincent, Alexis, Figaro, La, Jerry, Antoinette, Helen, Arsuli, Celestina, Desiree, Dylarouie, Dalmyre, Marie Noel, Arsisne, Virginia, Marie Daluph, Jacques Cap, Little Jacques, Cleopatra, Charlotte, Charity, Dalphine, Flora, Big Maria, Maria Trusty, Little Maria, Maria Congo, Marie Francoise, Marianne, Mina; Pouponne and her child Celest; Pelagis	NOPL, East Feliciana Conveyance Book L, p. 366, 1831/12/19; Louisiana State Archives, Jefferson Parish Mortgage Book 2, p. 387, 1832/1/10
----------	---	--	--

Natchitoches Parish

Date	Previous/Subsequent Owners [Plantation Location]	Information on Individuals	Source
May 1834	Michael Boyce (P)	Reuben, Hamish, Peter, Lewis, Jesse, Archy, Anthony, Patrick, Prince, <i>Larrisa</i> and her son Martin, unnamed boy, Mary	Natchitoches Parish, Book 18, p. 296, 1834/05/05

Orleans Parish

Date	Previous/Subsequent Owners [Plantation Location]	Information on Individuals	Source
Nov 1838	Martial Dupierris (P)	Billy Christian	Orleans Parish, Conveyance Book 23, p. 692, 1838/11/12
Jun 1839	J. L. Bogert (P)	Bill	Orleans Parish, Conveyance Book 26, p. 410, 1839/06/25
Feb 1844	Benjamin Davis (P)	Zachariah, <i>illegible</i> , Frank, John	Orleans Parish, Conveyance Book 35, p. 93, 1844/02/24

Feb 1844	Mark Davis (P)	John, Albert, Issac, Peter, Aaron, Nelson	Orleans Parish, Conveyance Book 36, p. 97, 1844/02/24
Dec 1847	John Currin (P)	Andrew, Quinn	Orleans Parish, Conveyance Book 43, p. 275, 1847/12/28
Apr 1850	James Gilmer (S)	Terry, James	Orleans Parish, Conveyance Book 49, p. 442, 1850/04/09
Apr 1850	John Hoey (S)	Hubbard	Orleans Parish, Conveyance Book 50, p. 437, 1850/04/09
Sep 1850	Mrs. Laure Wilkinson (S)	Susan	Orleans Parish, Conveyance Book 53, p. 127, 1850/09/20
May 1851	Manuel Blasco (S)	Priscilla and her daughter Mary Rose	Orleans Parish, Conveyance Book 29, p. 342, 1841/05/29

West Feliciana Parish

Date	Previous/Subsequent Owners [Plantation Location]	Information on Individuals	Source
Sep 1843	John Holmes (P and S) [Bayou Sarah]	Albert, Edmond, Wilson, Robin, Harriet	NOPL, West Feliciana Conveyance Book H, p. 452, 1843/09/02, and p. 461, 1843/09/02
Sep 1843	A. Dunbar (P)	Harry, Baptiste, Albert, Harry, Lowry, Randall, John, Jane; Mariah and her three children Baptiste, Albert, and Edward	NOPL, West Feliciana conveyance Book H, p. 455, 1843/09/02
Apr 1845 - Dec 1845	Guillaume Ramon (P) W. H. Barrow (S) [Rio River]	Hampton Stokes, Carter Hampton, Bill O'Conner, Ned Carter, Sam O'Conner, Giles, Joshua, Aaron, Roden, Eddward Long, Peter, Overton, Ben, Walter, Bill, Nat, Solomon, Booker, Adeline and her child Dan; Lot, Joe, Joshua, Island Ben, Harry, Sophia, Kathy, Biddy; Stella and her child Rumsey; Nancy, Annette and her child Eveline; Rachael, Ellen, Lettie, Dorcas and her child Rachael, Jane, Sally, Carey, Patty, Becky; Harriett and her child Elizabeth; Lucy, Susan	NOPL, West Feliciana Conveyance Book I, p. 168, 1845/12/20; West Feliciana Parish, Mortgage Book N, p. 225, 1845/04/09
Mar 1849	Uriah B. and Edward Phillips (S)	Catherine	West Feliciana, Conveyance Book I, p. 559, 1849/03/21
Nov 1849	S. H. Lurty (S)	Lucinda, Harriet, Ann Marie, Isobel, and unnamed infant	NOPL, West Feliciana Conveyance Book I, p. 620, 1849/11/15
Nov 1849	P. Lebret (S)	John	NOPL, West Feliciana Conveyance Book I, p. 622, 1849/11/15

Attachment 3

The following list identifies cases where enslaved individuals were pledged to Citizens Bank of Louisiana, the New Orleans Canal Bank, or the Bank of Kentucky (Lexington Branch) as collateral for mortgages or loans from 1831 to 1865.¹ The information is drawn from three sources. The first is a collection of Citizens Bank minute books and papers held at Tulane University. The second consists of conveyance and mortgage records held at local parishes throughout Louisiana. The final source consists of conveyance records held at the Fayette County Courthouse in Lexington, Kentucky.

The list includes every reference to Citizens Bank, Canal Bank, or Bank of Kentucky (Lexington Branch) customers who secured loans or mortgages with enslaved individuals. The list is arranged alphabetically by parish or county and thereafter by owner. Each entry also includes information on the property and individual names included in the records. Names in italics reflect places where the documents were difficult to decipher because of the handwriting or because the documents have faded over time. The final column identifies the source for the information.

Many loans or mortgages were recorded more than once, including when borrowers died and plantations were sold or passed to others by will or other conveyance, or when loans were changed and had to be re-recorded. The existing records do not always provide enough information to identify when this occurred. Thus, related transactions may appear in separate entries listed under separate individuals. Complicating matters, there was no standardized spelling for many names in the source materials, and no standardized descriptions for many of the properties involved. Duplicate entries were avoided wherever possible, but where there was doubt, multiple entries were provided. Accordingly, some enslaved individuals listed may appear in several different entries.

¹ This list was prepared by History Associates Incorporated at the direction of JPMorgan Chase & Co.

Citizens Bank of Louisiana

General References.....	page 1	Ouachita Parish.....	page 37
Ascension Parish.....	page 7	Plaquemines Parish.....	page 37
Assumption Parish.....	page 10	Pointe Coupee Parish.....	page 41
Avoyelles Parish.....	page 15	Rapides Parish.....	page 45
Bienville Parish.....	page 15	St. Bernard Parish.....	page 45
Caldwell Parish.....	page 16	St. Charles Parish.....	page 48
Claiborne Parish.....	page 16	St. Helena Parish.....	page 51
Concordia Parish.....	page 16	St. James Parish.....	page 51
East Baton Rouge Parish.....	page 19	St. John the Baptist Parish.....	page 59
East Carroll Parish.....	page 20	St. Landry Parish.....	page 60
East Feliciana Parish.....	page 21	St. Martin Parish.....	page 61
Iberville Parish.....	page 23	St. Mary Parish.....	page 65
Jefferson Parish.....	page 30	St. Tammany Parish.....	page 68
Lafayette Parish.....	page 31	Tensas Parish.....	page 72
Lafourche Parish.....	page 31	Terrebonne Parish.....	page 72
Madison Parish.....	page 34	Washington Parish.....	page 73
Morehouse Parish.....	page 34	West Baton Rouge Parish.....	page 73
Natchitoches Parish.....	page 34	West Feliciana Parish.....	page 79
Orleans Parish.....	page 35		

New Orleans Canal & Banking Company

Ascension Parish	page 81	Lafourche Parish.....	page 90
Assumption Parish.....	page 85	Ouachita Parish.....	page 91
Avoyelles Parish	page 85	Pointe Coupee Parish.....	page 91
Concordia Parish	page 86	St. James Parish.....	page 93
East Baton Rouge Parish.....	page 86	St. Landry Parish.....	page 94
East Carroll Parish.....	page 87	St. Martin Parish.....	page 94
East Feliciana Parish	page 87	St. Mary Parish.....	page 95
Iberville Parish	page 89	Terrebonne Parish	page 100
Lafayette Parish	page 90	West Feliciana Parish	page 100

Bank of Kentucky (Lexington Branch)

Fayette County.....	page 109
---------------------	----------

Citizens Bank of Louisiana

General References

Owner	Mortgaged Collateral	Dates	Source
Allard, R.	unnamed individuals	1834	Tulane University, Citizens Bank Minute Book No. 1: 1834/10/07
Allard, S.	the following individuals: Judy; Emmanuel; Peter	1838-1845	Tulane University, Citizens Bank Minute Book No. 2: 1838/06/21, Minute Book No. 5: 1845/08/30
Andry, H.	unnamed individuals	1843	Tulane University, Citizens Bank Minute Book No. 5: 1843/02/08
Andry, Mrs. Joe	land; brickyard; and 47 unnamed individuals	1845	Tulane University, Citizens Bank Minute Book No. 5: 1845/11/20
Andry, M. and H.	unnamed individuals	1834	Tulane University, Citizens Bank Minute Book No. 1: 1834/10/07
Avant, F. R.	unnamed individuals	1841	Tulane University, Citizens Bank Minute Book No. 4: 1841/12/22
Bailey, Littleton	plantation and unnamed individuals	1839	Tulane University, Citizens Bank Minute Book No. 2: 1839/05/02
Bergron, W.	property and unnamed individuals	1838	Tulane University, Citizens Bank Minute Book No. 2: 1838/06/11
<i>Bienvenu, Neuville</i>	Hanisthe; Eliza; Eloise; Sophie; Ansin; Hugner; Robert; Alfred; William; Pleasance	1847	Tulane University, Citizens Bank Minute Book No. 6: 1847/03/25
Bouny, Widow	bakery and unnamed individuals	1845	Tulane University, Citizens Bank Minute Book No. 5: 1845/06/05
Bouny, William	Minerva and Mathilda	1851	Tulane University, Citizens Bank Minute Book No. 6: 1851/06/17
<i>Briny, Mrs. W.</i>	Phebe and Millie	1846	Tulane University, Citizens Bank Minute Book No. 6: 1846/12/30
<i>Buisseau, M. Auville</i>	21 unnamed individuals	1839	Tulane University, Citizens Bank Minute Book No. 3: 1839/10/03
Bujai, J.	land and 22 unnamed individuals.	1850	Tulane University, Citizens Bank Minute Book No. 6: 1850/10/22

Owner	Mortgaged Collateral	Dates	Source
Califon, P. H.	unnamed individuals	1838	Tulane University, Citizens Bank Minute Book No. 2: 1838/1/12
Caulfield, William & William Noble	5 unnamed individuals	1852	Tulane University, Citizens Bank Minute Book No. 7: 1852/01/13
Chambord & Salarin	land and unnamed individuals.	1841	Tulane University, Citizens Bank Minute Book No. 4: 1841/06/03
Charbonnet, Jacques	plantation and 20 unnamed individuals	1838 - 1847	Tulane University, Citizens Bank Minute Book No. 2: 1838/08/06; Citizens Bank Minute Book No. 6: 1847/10/19; 1847/10/12
Churbanit	6 unnamed individuals	1838	Tulane University, Citizens Bank Minute Book No. 2: 1838/02/12
Cole, Mrs. Ann C.	plantation and 11 unnamed individuals	1856	Tulane University, Citizens Bank Minute Book No. 7: 1856/02/19
Curely, Mrs. Sarah	unnamed individuals	1840	Tulane University, Citizens Bank Minute Book No. 3: 1840/04/09
Darby, L. Mars and LeMar Durlly	2 unnamed individuals	1842	Tulane University, Citizens Bank Minute Book No. 4: 1842/05/05
Daupan, J. P.	plantation and unnamed individuals.	1838	Tulane University, Citizens Bank Minute Book No. 2: 1838/05/24
Davenport, B. G.	plantation and 23 individuals; including the following: Ryley; Willis; Hannah; Big Henry; Lewis; Ann	1844-1845	Tulane University, Citizens Bank Minute Book No. 5: 1844/07/08, 1845/01/30
de Armas, C. G.	2 unnamed individuals	1844	Tulane University, Citizens Bank Minute Book No. 5: 1844/05/22
Destlondy, J.	unnamed individuals	1834	Tulane University, Citizens Bank Minute Book No. 1: 1834/09/22
DeHabicourt, Mrs.	Jonus	1838	Tulane University, Citizens Bank Minute Book No. 2: 1838/09/03
Doyal, Henry	Champion; Bathilde; Squire	1851	Tulane University, Citizens Bank Minute Book No. 6: 1851/06/24
Drt'orpun G.; William Arnough Arnossly	plantation and unnamed individuals	1841	Tulane University, Citizens Bank Minute Book No. 4: 1841/12/11
DuBuchsits, W. & A. Burwin Browning	unnamed individuals	1842	Tulane University, Citizens Bank Minute Book No. 4: 1842/02/19

Owner	Mortgaged Collateral	Dates	Source
<i>Dufollut, J. S.</i>	property and the following individual: <i>Guittily Road</i>	1839	Tulane University, Citizens Bank Minute Book No. 2: 1839/05/09
<i>Dugue, F.</i>	land and six unnamed individuals	1846	Tulane University, Citizens Bank Minute Book No. 5: 846/02/13, 1846/03/06
<i>Dulafat, Joseph</i>	Baptiste; Dudley Washington	1847	Tulane University, Citizens Bank Minute Book No. 6: 1847/04/08
<i>Durand, John</i>	land and the following individuals: Tempe; William and Mil and 6 other unnamed individuals	1850	Tulane University, Citizens Bank Minute Book No. 6: 1850/07/08
<i>Durond, E. D.</i>	plantation and 6 unnamed individuals	1839	Tulane University, Citizens Bank Minute Book No. 2: 1839/04/11
<i>Faber, Albert</i>	Kidose; Jacques; Theodore; Cecilia; Milby; Augustine	1850	Tulane University, Citizens Bank Minute Book No. 6: 1850/10/15
<i>Farrar, C. C.</i>	12 unnamed individuals	1845	Tulane University, Citizens Bank Minute Book No. 5: 1845/08/30
<i>Forbes, Joseph</i>	2 unnamed individuals	1841	Tulane University, Citizens Bank Minute Book No. 4: 1841/12/22
<i>Forstall, Edward J. and Placide</i>	Grande Terre plantation and 53 unnamed individuals	1843	Tulane University, Citizens Bank Minute Book No. 5: 1843/08/03
<i>Fortier, Edward</i>	plantation and 100 unnamed individuals.	1839	Tulane University, Citizens Bank Minute Book No. 2: 1839/04/04
<i>Fortin, Charles</i>	land and unnamed individuals	1837	Tulane University, Citizens Bank Minute Book No. 2: 1837/05/13
<i>Fortin, O.</i>	unnamed individuals	1843	Tulane University, Citizens Bank Minute Book No. 5: 1843/02/07
<i>Frexet brothers</i>	land and unnamed individuals	1847	Tulane University, Citizens Bank Minute Book No. 6: 1847/12/28
<i>Gabaruche, John</i>	plantation and unnamed individuals	1838	Tulane University, Citizens Bank Minute Book No. 2: 1838/10/22
<i>Garniers, F.</i>	land and 15 unnamed individuals	1841	Tulane University, Citizens Bank Minute Book No. 3: 1841/04/22
<i>Goza & Griffin</i>	Henry; Anderson; Thomas Henry; Charles; James; Lewis Smith; Joe; Henry Richmond; Charles Smith; Phil; Eliza; Madison; Mary; Isaac; Hager; and Sandy	n.d.	Citizens Bank of Louisiana Papers, 1834-1914, Folder 5, n.d.

Owner	Mortgaged Collateral	Dates	Source
Harper, John F. and Elliott, C. W.	Adam; Ben; Buck; Cleggett; George; Guss; Henry; Isaiah; July; Jacob; John; Joshua; Jim; Randolph; Peter; Theodore; West; Joe Smith; Bill Brown; Sam; Isaac; Jeffrey; Ellis; Calvin; Lewis; Sam; Edmond; Speede; Lewis; Bob; Andrew; Nathan; Dave; Sandy; Airey; Adline; Bell; Betsy; Charity; Cynthia; Charlotte; Cilia; Eliza Green; Ellen; Frances; Frances; Henney; Josephine; Mary; Mary Brown; Malinda; Margaret; Martha; illegible; Louisa; Liz; Nancy; Sopa; Silla; Susan; Sally; Milly; Sarah; Wrina; Patsy; Nancy; Toby; Levenia; Rebecca; Jinny; Anna; Diana; Rosette; Tempe; Edward; Low; Joe; Jane; Wash; Davis; Moses; Charles; Letty; Ike Edmond; Taylor; William; Lucy; Celia 10 unnamed individuals	1842	Tulane University, Citizens Bank of Louisiana Papers, 1834-1914, Folder 5
Heriandy, Jacques	10 unnamed individuals	1842	Tulane University, Citizens Bank Minute Book No. 4: 1842/12/16
Hilles, J. H.	<i>Orangeland plantation; New Hisia plantation at Bayou Luke; and 52 unnamed individuals</i>	1859	Tulane University, Citizens Bank Minute Book No. 8: 1859/12/05
Hughes, D.	plantation and unnamed individuals	1849	Tulane University, Citizens Bank Minute Book No. 6: 1849/11/07
Huie, Joshua	16 unnamed individuals	1849-1850	Tulane University, Citizens Bank Minute Book No. 6: 1849/02/13, 1850/02/19
Johnson, Sty.	plantation and unnamed individuals	1837	Tulane University, Citizens Bank Minute Book No. 2: 1837/05/24
Jordan, B.	unnamed individual and Marguerite	1838	Tulane University, Citizens Bank Minute Book No. 2: 1838/02/12
Keyes & Roberts	plantation and unnamed individuals	1840	Tulane University, Citizens Bank Minute Book No. 3: 1840/07/02
Kittridge & Knox	19 unnamed individuals	1844	Tulane University, Citizens Bank Minute Book No. 5: 1844/07/08
Landreaux, Honoré	Dorcas and her four children Celia, Moses, Martha and Judah; Ned; George; Terry; Little Archy; Sidney; Davy and his wife Lucinda; Henry; Epps; Joe; Harry; Nathan; Daniel; Ben; Jacob; Dolly; Johanna	1847	Tulane University, Citizens Bank Minute Book No. 6: 1847/02/18
Lapin, P.M.B.	plantation and 35 unnamed individuals	1856	Tulane University, Citizens Bank Minute Book No. 7: 1856/02/15
Le Breton, B. S. M. and Louis Marim	land and 9 unnamed individuals 6 unnamed individuals	1845	Tulane University, Citizens Bank Minute Book No. 5: 1845/11/13
Marim	6 unnamed individuals	1838	Tulane University, Citizens Bank Minute Book No. 2: 1838/02/12

Owner	Mortgaged Collateral	Dates	Source
Martin, K. C.	Rhodu and unnamed individuals	1841	Tulane University, Citizens Bank Minute Book No. 3: 1841/03/29
Nicaud, Michel	Stephen; Henry Guerin; Robert; Samite; Becky; Maria; Suzanne; Eliza; Hanna; Julia; Isabelle; Mary; Congo; Moses; Gani; Ganett; John Minor; Ferdinand; Sam; Daniel; Denis; Manuel; David; Roll; Jerry Ridan	1845	Tulane University, Citizens Bank Minute Book No. 2: 1838/09/06, 1838/11/08; Citizens Bank Minute Book No. 5: 1845/10/24
O'Deshigy, Mr.	property and 60 unnamed individuals	1841	Tulane University, Citizens Bank Minute Book No. 4: 1841/06/29
Parker, A.	property and 2 unnamed individuals	1841	Tulane University, Citizens Bank Minute Book No. 4: 1841/12/24
Paruit, Charles	plantation and unnamed individuals	1838	Tulane University, Citizens Bank Minute Book No. 2: 1838/03/14
Peyroux, Aime	Jaik and Marguerite	1845	Tulane University, Citizens Bank Minute Book No. 5: 1845/07/31
Pim, W. M.	the following individuals: Nelson; Philip; Sylvester; Sally and her two unnamed two children	1841	Tulane University, Citizens Bank Minute Book No. 4: 1841/11/29, 1842/04/04
Poincy, D.	Petre; Caroline	1844	Tulane University, Citizens Bank Minute Book No. 1844/07/30
Pontchartrain Rail Road Company	land and 28 unnamed individuals	1843 - 1846	Tulane University, Citizens Bank Minute Book No. 5: 1843/02/01, 1843/02/04, 1846/03/26
Poupono, Fif	land and individual named Marianne	1838	Tulane University, Citizens Bank Minute Book No. 2: 1838/03/27
Reggio, Mrs. Augustin	Arthemise; Marie; Clarisse; Martha Hampton; Mary Dorsey; Rosalie	1849	Tulane University, Citizens Bank Minute Book No. 6: 1849/02/13
Riggio, Adolphi, Charles and Eusebe	plantation and unnamed individuals	1845	Tulane University, Citizens Bank Minute Book No. 5: 1845/05/01
Ring, N. D.	plantation and 150 unnamed individuals	1841	Tulane University, Citizens Bank Minute Book No. 3: 1841/05/27
Robert and Allard	3 unnamed individuals	1835	Tulane University, Citizens Bank Minute Book No. 1: 1835/06/09
Sandos, L. P.	Costalina.	1845	Tulane University, Citizens Bank Minute Book No. 5: 1845/01/02
Sandrian, P.	plantation and unnamed individuals	1838	Tulane University, Citizens Bank Minute Book No. 2: 1838/10/22

Owner	Mortgaged Collateral	Dates	Source
Smith, Rev. Ian	two plantations and unnamed individuals	1842	Tulane University, Citizens Bank Minute Book No. 4: 1842/05/19, 1842/08/11
Soniát, E.	two plantations at Little Bayou Sara and 117 unnamed individuals	1852	Tulane University, Citizens Bank Minute Book No. 7: 1852/01/27
Soniát, Joseph	unnamed individuals	1843	Tulane University, Citizens Bank Minute Book No. 5: 1843/05/17
Story, C.H. G.	20 unnamed individuals	1852	Tulane University, Citizens Bank Minute Book No. 7: 1852/03/23
Sumir, V.	plantation and unnamed individuals	1838	Tulane University, Citizens Bank Minute Book No. 2: 1838/07/19
Sundurn, Arvin	plantation and unnamed individuals	1837	Tulane University, Citizens Bank Minute Book No. 2: 1837/05/27
Sundurn, J. W.	plantation and unnamed individuals	1837	Tulane University, Citizens Bank Minute Book No. 2: 1837/05/27
Sundurn, P	plantation and unnamed individuals	1837	Tulane University, Citizens Bank Minute Book No. 2: 1837/05/27
Supin, P. M.	plantation and unnamed individuals	1838	Tulane University, Citizens Bank Minute Book No. 2: 1838/02/12
Supris, Mr.	two plantations and 121 unnamed individuals	1841	Tulane University, Citizens Bank Minute Book No. 3: 1841/04/26
Sutfel, Henry	plantation and unnamed individuals	1859	Tulane University, Citizens Bank Minute Book No. 8: 1859/06/27
Suvilan, G. S.	plantation and 16 unnamed individuals at Sicily Island on Bayou Fluron	1837	Tulane University, Citizens Bank Minute Book No. 2: 1837/07/15
Thomas, J. R.	plantation and unnamed individuals	1845	Tulane University, Citizens Bank Minute Book No. 5: 1845/01/18, 1845/03/27
Todd, John	plantation and unnamed individuals	1859	Tulane University, Citizens Bank Minute Book No. 8: 1859/05/16
Trémé, Benoit	land and 7 unnamed individuals	1849	Tulane University, Citizens Bank Minute Book No. 6: 1849/06/20
Turing, William and Charles Strong	plantation and unnamed individuals	1841	Tulane University, Citizens Bank Minute Book No. 4: 1841/11/29

Owner	Mortgaged Collateral	Dates	Source
Vaigar, Honore	9 unnamed individuals	1842	Tulane University, Citizens Bank Minute Book No. 5: 1842/12/16
Villard, D.	6 unnamed individuals	1846	Tulane University, Citizens Bank Minute Book No. 5: 1846/03/06
Virret, C.	Charles and David	1838	Tulane University, Citizens Bank Minute Book No. 2: 1838/08/10
White & Hughes; L. Barly	plantation and unnamed individuals	1841	Tulane University, Citizens Bank Minute Book No. 4: 1841/12/11
Whitney, B.	3 unnamed individuals	1847	Tulane University, Citizens Bank Minute Book No. 6: 1847/05/13
Unknown	the following individuals: Leven; Lydia; John; Bob; Bili; Henry; Stephen; Tabby; Fanny; Perry; Clarissa; Isaac; Tom; Philes; Tener; Betsy; Alek; Eddy; Isaac; Moses; Susan; Lavinia; May; Artemis; Rose; April; Martha; Nancy; Adam; Jack; John; Melinda; Henry; Andrew; Letty	1835	
Unknown	William; Azor; Ben; Jim; Cuffy; Isaac; Mary and child; Emily; Fanny; White Allen; Rachel; Abraham; Xavier; Bax; Black Allen; Cornelius; Henry; Maria and her child; Black Fanny; Sally; Matilda; Lymer; Louise; Victor	nd.	Tulane University, Citizens Bank of Louisiana Papers, 1834-1914, Folder 5

Ascension Parish

Blanchard, Joseph
land and the following individuals: Jaquez; Adam; Julien; Jacobe ; Stepehn; Marc ; Ned; James; Blaise; George; Charles; David; John; Brown; Benjamin; Nicotess ; Henrietta ; Bitsy; Lea; Jane; Sally; Domitille ; Alexandre; Odille
Ascension Parish, Conveyance Book 14, p. 298, 1838/03/08

Owner	Mortgaged Collateral	Dates	Source
De Lizardi, Manuel Julien	Orange Grove sugar plantation and the following individuals: Isaac; Anthony; Cahaj; John Sildard; Louis; John Hayes; Sam; Archy; William; George Lee; Nelson; William Bonaparte; Charles Bath; Henry Johnson; Frank; Bolla; Henry Page; Stephen; Pidmalea Denis; Pierre Louis Morris; Wilson; James; Jack; Dublin; Charles Martin; David; George Benton; Ned; Alfred; David; Peggs; Rod; Tammy; Sally; Nelly; Elisa; Letty; Violette; Mary; Rollina; Marguerite; Finny; Elada; Marguerite; Sophie; Sophia Mary; Esther; Edouard; Colla; Caroline; Flora; Mathilda; Aaron; Pauline; Robert; Lucinda; Sally; Nancy; Henry; Isaac; David; Noel; Jolyaie; Isaac; John; Horace; Lindon; Henry; Boyer; Bruce; Sam; John; Henry; Kitty; Isabelle; Henriette; Charlotte; Nat; Louisa; Suzanne; Rachel; Moses; Sally; Charlotte	1844	Tulane University, Citizens Bank Minute Book No. 5: 1844/04/17; Ascension Parish, Mortgage Book 8, p. 115, 1844/04/18
Duffel, Edward	plantation and the following individuals: Casimir; Charles; Elizabeth; Peter; Caleb; Baptiste; Petit Joe; Matt; Elsie; Henry; William; Joe; John; Sam; Nace; Ben; Frank; Tim; Auguste; Jean Louis; Jose; Andre; Evarist; Stephen; Colin; Terrence; Bond; Desieser; Lewis; Jack; Constance; Grand Leonard; Melanie; Sellah, her daughter Sylvie, and Sylvie's daughter Marie; Maria; Jenny; Fanchonnette; Amie; Sally and her son Baptiste; Suzette; Petit Leonaide and her five children Rose, Laurant, Tom, Lucia, and Elsie; Augustine; Louise and her son Edward; Marianne and her five children Elphonse, Augustine, Francis, Lucy, and Fortuna; Marguerite and her child Joe; Sarah; Genevieve; Mary	1834-1869	Tulane University, Citizens Bank Minute Book No. 1: 1834/10/13; Citizens Bank Minute Book No. 2: 1837/05/27; Ascension Parish, Mortgage Book 11, p. 329, 1859/06/22; Ascension Parish, Mortgage Book 12, p. 6, p. 582
Kenner, Duncan F. and George B.	Sinwood Plantation and the following individuals: Daniel; Phill; Jove; Shannon; Jim; Billy; Stephen; Tom; Branch; Jacob; Lidge; Jake; Bolla; Alice; Harry; Clark; Davy; Big Davy; John; Dick; Nick; Billy; Sampson; Coffee; Ned; Sandy; Jaques; Nut; Johnson Dan; Jerry; Narapie; Cigar; Jarrad; George; Clinton; Levi; Johnny; Bud; Robin; Sam; Tom Dugan; Joisey; Nancy; Clara; Violet; Nancy; Milly; Viniz; Patty; Lara; Rose; Kitty; Molly; Reb; Eliza; Fanny; Judy; Fanny; Betty; B. Bias; Peggy; Judey; Mary; Marie; Margaret; Lucy; Ethen; Julian; Bob; Dinah; Clarissa; Branch; Celeste; Cigy; Nick; Ned; Ben; Pilagee; Sancho; Milly; Laly; Bishop; Pigy; Major; Lewis; Zachach; Lovauth; Sam; Sally; Tom; Casucire; Ben; Phil; Sailor; William; Aby	1838-1845	Tulane University, Citizens Bank Minute Book No. 2: 1838/02/24; Ascension Parish, Mortgage Book 6, p. 452, 1838/03/29; Ascension Parish, Mortgage Book 9, p. 141, c. 1845
Keyes, Elizabeth R.	land and the following individuals: Godfrey; Charles; Henry; William; Ben; Phenix; Washington; Henry Jones; Peter; Ambrose; Ben Thompson; Marion; Lizzy; Anna; Blaire; Williams; Len; Bazile; Henry Ling; Rachel; Cloe; Eliza; Maria	1839	Ascension Parish, Mortgage Book 7, p. 111, 1839/05/24

Owner	Mortgaged Collateral	Dates	Source
Landry, Amadeo	land and the following individuals: Pompe; Pierre; Sambo; Jo; Mathilda Mercedi; Constance and her children Hortense and Eugenie	1844	Tulane University, Citizens Bank Minute Book No. 1: 1834/10/14; Ascension Parish, Mortgage Book 6, p. 214, 1835/12/26 Ascension Parish, Mortgage Book 8, p. 138, 1844/04
Landry, Celeste	plantation on right bank of the Mississippi and the following individuals: Baptiste; Joe; Nat; Elsi; Henry; Raphael; Francis; William; Joe; Michael; Billy; Old Sam; Brother, John; Andrew; Bill; Frank; Nace; Young Sam; Ben; Frank; Jean; Auguste; illegible; Baralie; Constance; Melagie; illegible; Celler; Maria; Malina; Jenny; illegible; Can; Julie; Leonande; Aimee; Sally; Suzette; Laura; Augustine; Louise; Joan Louise; Susan; Jean Baptiste; Andre; Edward; Flora; Colin; Marianne; Julie; Mark; Helene; Johnson; Liza; Rose; Marguerite	1838-1855	Tulane University, Citizens Bank Minute Book No. 1: 1835/04/20, 1836/05/30; Citizens Bank Minute Book No. 2: 1838/03/14, 1838/03/26, 1838/11/08, 1838/11/19; Citizens Bank Minute Book No. 5: 1843/01/28; Citizens Bank Minute Book No. 7: 1853/11/22, 1853/12/16, 1855/05/15; Ascension Parish, Mortgage Book 6, p. 211, 1835/12/24; Mortgage Book 7, p. 18, 1838/11/23
Landry, Trasimon and Modeste Brand	land and the following individuals: Pompey; Lubin; Sambo; Pierre; Constance; Hortense; Eugene; Betsy Mercedi; Bouchas; Solomon; George; Ben alias Benjamin; Glacede; Squire; Jean Pierre; Suzanne; David; Tom; Sam; Barnett; Henry; Betta; Paul; Celeste; Jacob Augustine; William alias Funis; Isaac; William (alias Samdi); Milliy; James; John alias PostNote; Dick ou Juin; Elvira; William; Isaac; Charles; Celestine; Fanny; Benjamin; Caroline alias Mai; Milly; John; Sally and her child George; Fanny and her child Rachel; Sandy; John; Matt; Philippe; William; Dick; Lucinda; Black Maria; Criole Maria; Charlotte; Jenny; Allen; James; John; Benjamin Bin; Milley; Benjamin; William; Stephen; Ben; George; Honore; Gabriel; Dumas; Philippe; Jim; Julien; Harry; Harry; Abraham; Jaques; Hector; Cofas; Magloire; Louis Christophe; Pierre; Ned; Louis; Trasimon Mardi; Dick; Charles; George Jour; Simon Lundi; Basil; Darby; Raquis; Henry Vendredi; John; Nat; Thaddeus; Peter Dimanche; Cambredge; Lank; John Javier; George Semaine; Auguste; Willus; Caulin; Alexis; Silvere; Valentin; Zenon; Cesar; Jacques Night; Sophie; Lucy; Rosalie; Estella; Manon; Fanny; Clemence; Marie; July; Agar; Cynthia; Sally; Elizabeth Betsy; Mathilda; Liah; Rosalie Novembre; Mary Ann; Marie; Jean Baptiste; Lindon; Louise; Celestin; Mogueie; Séance; Juillet; Nancy; Alfred; Caroline; Audlie; Aurore; Bill; Mars; Jane; Susanne; Charity; Jefferson Hope; Cueline		

Owner	Mortgaged Collateral	Dates	Source
Landry, Trasimon and Modeste Brand	Wyatt plantation and the following individuals: Seville; Phil; Daniel; Ben; Peter; Richard; Abe; Aaron; Isaac; Christoph; Jenny; Fred; Martin; Mark; Moses; Campbell; Peter; Jack; Francois; Dick; Jacob; Mary; Caroline and her child Henry; Ginsey and her child Ore ; Chloe; Nina; Nancy; Lucy; Sally and her child Frisly; Amanda; Ellen and her child Bob; Minerva; Henrietta; Sarah; Lucky; Jane; Mary Luke and her child Orange; Mariah; Mariah; Sarah; Minerva; Peggy; Pallas; Ann; Winney; Sally; Martha and her children Mary and Jack; William; Sam; Fanny; Julien; Martin; Nelson; Pelagie; Marguerite; Drauireir; Rosalie; Adlie; Raphael; Elizabeth; Danielle; Charles; Tobias	1855	Tulane University, Citizens Bank Minute Book No. 7: 1855/05/15; Ascension Parish, Mortgage Book 10, p. 313, 1855/05/03
Landry, Trasimon Modeste Brand	Sugar plantation on left bank of the Mississippi and the following individuals: Nelson; Ezekial; Melville; Taylor and children Bob, Landon, and James; Nelson; Preston Stephenson; Pompey; Potters; Eliza; Lotus; Blaize; <i>Macaire</i> ; Joseph; Dick Bently; Harry Hill; Tom Logan; Nathan Bowman; John Biveans; Cyrus; Elick; Gabriel; St. Claire; Alcide; Balin; Joe Baton Rouge; Nancy; Suzanne; Lucy; Peggy; Josephine; Mary; Louis	1850	Ascension Parish, Mortgage Book 9, p. 332, 1850/04/26
LeBlanc, Pharion	land and the following individuals: Celestin; Benjamin; Guillamme; Rosamond; Edward; Antoine; Suzanne; Sophia; Elinor; Carmelita; <i>Emma</i> ; <i>Nicocerine</i>	1838	Ascension Parish, Mortgage Book 6, p. 459, 1838/04/13
Philippon, Henry	Orange Grove plantation and unnamed individuals	1843	Tulane University, Citizens Bank Minute Book No. 5: 1843/02/05
St. Martin, Joseph	Land and the following individuals: Joseph; Bob; Isaac; Levy; Peter; Ackin; Sam; Colas; Augustin; Betsey Dumond; Charlotte; <i>Priscey</i> ; Sally; Petite Sally; Betsy; <i>Lovicsy</i> ; Eliza; George; Jean; Hattieu; Aguste; Lysette; Antoine; Laure; Betsey; Betsey Smith; Charlotte; William; Philippe; Mathilda	1833-1838	Ascension Parish, Mortgage Book 7, p. 512, 1833/06/08; Mortgage Book 6, p. 433, 1838/03

Assumption Parish

Albagnac, Marius; John Billsen and S. G. Philips	land and the following individuals: Bill; Peggy; <i>Barnalby</i> ; <i>Madelaine</i> ; Charity	1838-1852	Assumption Parish, Mortgage Book 1834-41, p. 134, 1838/01/18; Sheriff's Sale Book B, 1841-55, p. 178, 1844/08/03; Conveyance Record 17, p. 448; 1853/02/02; Tulane University, Citizens Bank Minute Book No. 7: 1852/01/06
Barrilleaux, Francois	land and the following individuals: Henry; Jacques; Jean; <i>Michael</i> ; James <i>Argitte</i> ; Jim; <i>Dinah</i> ; Jared; <i>Apoline</i>	1838	Assumption Parish, Mortgage Book 1834-1841, p. 147, 1838/02/05; Tulane University, Citizens Bank Minute Book No. 2: 1839/03/13

Owner	Mortgaged Collateral	Dates	Source
Barrow, Ruffin Robert	the following individuals: Thomas Spencer; Jack Kerry; Robert Willi; Aaron; Pauline; Felix; Davis; Honorine; Paul	1846	Assumption Parish, Conveyance Book 11, p. 371, 1846/02/12
Belliam, John	plantation and 4 unnamed individuals	c. 1848	Tulane University, M-1847, Citizens Bank Mortgage Book
Bertaud Brothers	plantation and unnamed individuals	1854	Tulane University, Citizens Bank Minute Book No. 7: 1854/05/09
Bourgeois, Josephine	land and the following individuals: Fortin; Jim; Hortence; Lucien; Guey	1841	Assumption Parish, Conveyance Book 6, p. 173, 1841/03/17
Boyd, Julien and Robert Martin	land and the following individuals: Thomas; Abraham; Lydia; Pheebe; Big Pheebe; Julie; George; Andre; Tom; Jacques	1838-1842	Assumption Parish, Mortgage Book 1834-41, p. 145, 1838/02/05; Mortgages vol. 10, p. 239, 1842/03/26
Bradford, D.	plantation and 7 unnamed individuals	c. 1848	Tulane University, M-1847, Citizens Bank Mortgage Book
Charlet, Pierre and Estelle Landry	land and the following individuals: Daniel; Tom; Squire; Jean Baptiste; Rose; Celina; Eliza; Sophie; Marie; Pauline	1834	Assumption Parish, Mortgage Book 1831-1935, p. 217, 1834/09/08
Delano, Jean Baptiste	land and the following individuals: Edmond; Henry; Rose	1839	Assumption Parish, Mortgage Book 1834-1841, p. 229, 1839/01/22
Delavign, John; Harvey North and Clerville Himel	plantation on Bayou Laforuche and the following individuals: William; Jacob; Harrison; Betsy; Mai; Jacob; Arinda Clay and her unnamed child; Harry; Maria Jane; Auguste John; Wilson; Henry; Daniel; Anderson; Terence; Pitman; Charles; Tony; Robert; Reuben; Patsy; Aime; Louisa; Frank; Milton; Jerry; Jessie; Patsy; Jose; Fanny; Henry Smith; Joe Woisy; Harris; Nelson Beasey; William Anderson; Drury Gordon; Eliza; Basil Pains	1848-1854	Tulane University, Citizens Bank Minute Book No. 6: 1848/05/23, 1848/12/27, 1851/05/20; Citizens Bank Minute Book No. 7: 1853/04/28, 1853/03/21, 1853/03/17, 1854/05/02; Assumption Parish, Mortgage Book 11B, p. 150, 1848/06/13; Mortgage Book 12A, p. 649, 1854/11/06
Feto, Amedee	land and 25 unnamed individuals	1856	Tulane University, Citizens Bank Minute Book No. 8: 1856/06/06
Foley, Arthur M.	land and the following individuals: William; Jerry; Henry; Henry; illegible; Polly; Amelie; illegible; Rachel; Oscar; Clay; Leonre; Lindor	1838	Assumption Parish, Mortgages 1834-1841, p. 138, 1838/08/10
Gauthereaux, Richard	plantation and the following individuals: Dick; Joe Pomps; Ben Davis; Jordan Bassett; Preston Turner; Harriet Turner; William; Wyatt Hason; Starling; Alick Dickinson; Silva	1847-1848	Tulane University, Citizens Bank Minute Book No. 6: 1847/01/07; Assumption Parish, Mortgage Book 11B, p. 119, 1848/04/01; p. 122, 1848/04/08
Guillot, Jean Baptiste	land and the following individuals: Jean Louis; Jim; Peter; John; Helouise; Clementine; Gedeon	1838	Assumption Parish, Mortgage Book 1834-41, p. 157, 1838/02/09

Owner	Mortgaged Collateral	Dates	Source
Isourd, Antoine	land and the following individuals: Dick; Bob; Catherine; Marie; Lucie	1838	Assumption Parish, Mortgage Book 1834-41, p. 162, 1838/02/20
Jordan, Francois and Elodie Tete	plantation and the following individuals: Henry; Jacob; Abraham; George; Moses	1853	Assumption Parish, Mortgage Book 12, p. 413, 1853/04/26
Kitredge, Ebenezer E. and Martha	plantation and the following individuals: Jesse Harris; Aaron; Anthony; Frederick; Ned; Joe; Tom; Ben; John; Adam; Aleck; Charles; Charley; <i>Metit</i> ; Elisha; Julianne; Julie; Lyn; Peggy; Patty; Betty; Flora; Laurette; Linney; Marcelite; Harriet; Fanny; Alva; Jenny; Ninny; Silva; Leanna; Daniel	1834	Tulane University, Citizens Bank Minute Book No. 1: 1834/07/22; Assumption Parish, Mortgages 1831-1835, p. 238, 1834/10/10
Knox, Charles	land and the following individuals: Harry; Hanna; Oscar; Abby; Eliza; <i>Guay</i> ; Hanna; Julia Ann; Sophia; King; William; Charles; Jeremiah; James; Joseph	1835	Assumption Parish, Mortgage Book 1834-41, p. 140, 1835/02/05
Lalande, Joseph and Augustine	plantation and the following individuals: Thomas; Mingo; Peter; Anthony; George; Ursule; Josephine; Betsy	1834	Assumption Parish, Mortgages 1831-1835, p. 227, 1834/09/24
Landreaux, Pierre and Ursin	land and the following individuals: Brister; Lamon; Lucien; Ned; Ben; July; Alexandre; Pompe; Charles; Yorick; Janvier; Joe; B. James; Celestine; Henry; Avriil; B. Simon; Mingo; Andre; Toussaint; Lewis; B. Simon; Dick; Peter; John; Ralph; Gilbert; B. James; Davy; Rhody; Diana; Marguerite; B. Suzanna; Lydia; Mary Ann; Patsy; Euphrosine; Agga; Polly; Adelaide; Eliza; Celeste; Becky; L. Swan; B. Letty; Jenny; Lellany; Bellary; Sylvia; Catherine; L. Letty; William; Leandre; Tom; Cyrille; Jacob; Winny; Magdeleine; Jessey; Handfield; Carimir; Emile; Arthemise; Thomas; Pascal; Clemence; Kitty; Mars; Barile; Justine; Aime; Vanny; Susanne; Simon; Rosalie; William; Henriette; Auguste; Rody; Louis; Davis; Martiner; Celerin; Samon; Little Jim; Millien; Munck; Celeste; Polly; Maria; Dina; Big Mary; Little Mary; Big Suzanne; Lacy; James; Cebon; Nancy; Tepy; Body Little Amelie; Maxemillian; Josephine; Bazile; Handsel; Geno; Casener; Emilee; Auguste; Charlie; Bavin; Archie; Gibon; Taron	1834-1844	Tulane University, Citizens Bank Minute Book No. 1: 1834/07/22, Minute Book No. 2: 1838/12/06; Assumption Parish, Mortgage Book 1834-41, p. 28, 1835/11/24; p. 77, 1837/01/03; p. 106, 1837/06/01; Conveyance Book 22, p. 727, 1844/03/01
Landry, Joseph	the following individuals: Seveille; Clarisse	1837-1839	Assumption Parish, Mortgages 1835-1841, p. 177, 1837/05/10, p. 277, 1839/12/02
Landry, Mrs. Marguerite	land and the following individuals: Auguste; <i>Louis</i> ; Lewis; Francois; Philippe; Leon; Etienne; <i>Tato</i> ; Jacques; Antoine; Theodore; Celeste; <i>Phary</i> ; <i>Pit</i> ; Clarisse; Delphine	1835-1838	Tulane University, Citizens Bank Minute Book No. 1: 1835/05/11; Citizens Bank Minute Book No. 2: 1838/01/1; Assumption Parish, Mortgage Book 10, p. 239, 1837/08/10
Lesage, Pierre Martin and Robert Campbell	plantation and the following individuals: Thomas; Andre; Tom; Gacques; Abraham; Julia; Phebe; Georges; and unnamed individuals	1837-1842	Assumption Parish, Mortgage Book 10, p. 239, 1837/08/10; Mortgage Book 10, p. 69, 1842/03/26

Owner	Mortgaged Collateral	Dates	Source
Marquette, Montequé	the following individual: Samuel	1836	Assumption Parish, Mortgage Book 1834-41, p. 68, 1836/12/09
Martin, Joseph	land and the following individuals: Georges Lot; Joseph Monnot; William; Washington; Moses; Pett James; Newton; Sandy; Clementine; Rachel; Louise; Estelle; Joseph; Ben; Washely; Adam; John Cadieu; Tom White; Philip; Grand Tom; Augustine; James; Tucker; Salatin; Cain; Bellow; Lindor; Cajinir; Cesar; Emanuel; Meuttie; Jaques; Prosper; Jean Lou; John Ameire; Sephuer; Sylvain; Celestin; Grosse Sulley; Petite Sulley; V. Betsy; S. Betsy; Melinda; Henriette; Grosse Rosette; Rosette; Betty; Charlotte; Lucy; Eliza; Susanne; Chetin; Celina; Nancy; Sarah; Petite Sarah; Elvira; Azelie; Sylvestre; Tom; Charlotte Poucette; Leon; Charles; Sophie; Marianne; Eugenie	1834-1844	Tulane University, Citizens Bank Minute Book No. 1: 1834/08/29, Assumption Parish, Mortgage Book 1831-1835, p. 228, 1834/1/1/16; p. 230, 1834/11/17; p. 236, 1834/10/04; p. 237, 1834/10/04; Mortgage Book 10A, p. 320, 1844/06/22
Mollere, Raphael and Clarisse	land and the following individuals: Coco; Parisien; Caroline; <i>Euphrosine</i>	1838	Assumption Parish, Mortgage Book 1834-1841, p. 169, 1838/05/22
Monginot, Louis	land and the following individuals: Ned; Ben; Cadio; Louis; Adam; Abraham; Henriette; unnamed individual	1838	Assumption Parish, Mortgage Book 1834-41, p. 178, 1838/04/30
Monnet, Charles	land and the following individuals: <i>Pithion</i> ; Pierrot; Ursue; Nancy; <i>Aphroisine</i> ; Victoire; Adeline; Justine; Thomas; <i>Leonide</i> ; <i>Ursin</i> ; Lucy	1838-1841	Tulane University, Citizens Bank Minute Book No. 3: 1841/03/11, 1841/04/22; Assumption Parish, Mortgage Book 1834-41, p. 150, 1838/02/05
Phillips, George W. and Sarah Rhea Phillips, W. P.	plantation and 15 unnamed individuals	1837	Assumption Parish, Mortgage 11B, p. 119, 1848/04/01
Pichot, A. W.	land and the following individuals: Bill Owen; <i>Isaac</i> ; Gaston; Solomon; Dick; Joseph; Smith; Helina; Polly; Marie; unnamed individuals; Bud; Kevin; Milley; Mary; Tiny; Tom; <i>Eduard</i> ; <i>Adelina</i> ; Liz	1836-1837	Assumption Parish, Mortgage Book 1834-41, p. 117, 1837/08 ca.
Pugh, Thomas	land and unnamed individuals	1846	Tulane University, Citizens Bank Minute Book No. 5: 1846/01/29
Pugh, William W.	land and the following individuals: Charles; Jacob; Bob; Lewis; Isaac; Ned; Willis; Louis Brag; Dick; Rachel; Daphne; Peggy; Julia; Martha; Prudence; Violet; Maria; Mina; Sally; Patsy; Polly; Sampson; Neptune Reuben; Betsy	1838	Assumption Parish, Mortgage Book 1834-1841, p. 201, 1838/10/26
Sewall, Mrs. Maria Laura	the following individuals: Ben; Britler; Laray; Pompey; Randal; Salera; Penny; <i>Lesina</i> ; Esther; Caroline; Martha; Antoinette Appy; Eliza; Marguerite	1836 1842	Assumption Parish, Mortgage Book 1834-1841, p. 70, 1836/12/12; Tulane University, Citizens Bank Minute Book No. 1: 1836/06/15 Assumption Parish, Conveyance Record 6, p. 307, 1842/03/04

Owner	Mortgaged Collateral	Dates	Source
Sparks, N.	unnamed individuals	1835	Tulane University, Citizens Bank Minute Book No. 1: 1835/04/20
Templet, Florentin	land and the following individuals: Jacob; Ned; Arthemise; Louise; Silvany; Constance; Ursule; Azema	1843 - 1853	Assumption Parish, Mortgage Book 1834-1841, p. 138, 1838/01/30 Tulane University, M-1847, Citizens Bank Mortgage Book, Citizens Bank Minute Book No. 7: 1853/03/31; Assumption Parish; Sheriff's Sale Book B, p. 428, 1835/04/08; p. 432, 1841/07/28; p. 435, 1843/09/18; Mortgage Book 10, p. 239, 1843/09/18; Mortgage Book 12, p. 414, 1853/04/26
Tete, Auguste	plantation and the following individuals: James; Fulton; Phillip; Pridy; Francois; Robert; Baptiste; Marclene; Anna ; Genevieve; Marie; Betsey; Jane; Milly; Sam; Jack; James; Solomon; Phillip; Polly; Jim Hazard; Julian; Jenny; Winsor Williams; Mary Ann Greeves ; Maria; Babes; Sarah; Diana ; Ephraim; Edmond; Patrick; Henry; Moses; Carson; Jacob; Abraham; George; Honorine; Suzette; Affi; Moses; Anais; Henry Bett; Jim Newson; Elizabeth; Eveline; Alfred Myer; Omson	1856	Assumption Parish, Mortgages vol. 13, p. 224, 1856/06/12
Tete, Francois and Anne	plantation and the following indiv individuals: William Carpenter; Henry; Jerry; Justin; Raphael; John; Jack; Lewis; Charles; Henry; Barber; Alfred; Agnes; Maria; Louisa; Adele; Henriette; Emiline; Mary; Ann; Elizabeth; Samantha; Melite; Octave; Eugene; Camilla	1842	Tulane University, Citizens Bank Minute Book No. 4: 1842/03/23
Timmerville, C. T.	plantation and unnamed individuals	1835	Tulane University, . Citizens Bank of Louisiana Papers, 1834-1914 Folder 1: 1835/02/01; Assumption Parish, Mortgage Book 10A, p. 355, 1835/01/08; Tulane University, Citizens Bank Minute Book No. 1: 1835/04/03
Tournillon, Julien	land and the following individuals: Francois; George; Henry; Moulard; Hypolite; Thom; Boatswain; Joseph; John Brown; Cyrus; Ellick; Kitt; Hector; Little Cyrus; Alphonse; Will; Ned Blacksmith; Ebby Cooper; Altimore; Moise; Big Joe; Leonard; Maria; Poza ; Airmee; Phillis; Jenny; Delphine; Celestine; Celie; Priscilla; Charlotte; Madelaine; Nancy; Marie; Elsy; Betsy; Little Celie; Helene; Carmelite; Jean Baptiste; Adam; Henriette; Marie Jeane; William; Jean Pierre; Louis; Marinette; Caterine; Paul; Clarisse	1834	Tulane University, Citizens Bank Minute Book No. 1: 1834/07/22
Tournillon, S. F.	unnamed individuals	1838-1853	Assumption Parish, Mortgage Book 1834-1841, p. 170, 1838/03/09; Tulane University, Citizens Bank Minute Book No. 7: 1853/05/26
Trowbridge, William; Pierre Bourg	land and the following individuals: Lucie; Rosalie and her two children Adam and Eve	1834-1836	Tulane University, Citizens Bank Minute Book No. 1: 1834/10/20, 1836/03/17; Assumption Parish, Mortgage Book 1831-1835, p. 256, 1835/03/20
Verret, Carville	the following individuals: Collin; Sam; Davis; Melinda; Caroline		

Owner	Mortgaged Collateral	Individuals	Dates	Source
Wilson, James	plantation on Bayou Laforche and the following individuals: Joe; Mary; Elias; Rosanna; Huston; Heriet Johnson; William Bystersters; Alfred Vass; Nat	Joe; Mary; Elias; Rosanna; Huston; Heriet Johnson; William Bystersters; Alfred Vass; Nat	1851	Tulane University, Citizens Bank Minute Book No. 6: 1851/01/07, 1851/03/26; Assumption Parish, Mortgage Book 12, p. 69, 1851/04/28, 1851/03/28
<u>Avoyelles Parish</u>				
Griffin, William	plantation and unnamed individuals		1858	Tulane University, Citizens Bank Minute Book No. 8: 1858/05/24
Grimball, Robert A.	land and the following individuals: John; Jack; Charles; Daniel; Kelly; Lewis; Writ; David; Alfred; Franke; Peggy; Judy; Maria; Sarah; Jinny; Caroline; Amanda; Mary; Lena; Randon; Bill; Hannah; Julia; Betsy	John; Jack; Charles; Daniel; Kelly; Lewis; Writ; David; Alfred; Franke; Peggy; Judy; Maria; Sarah; Jinny; Caroline; Amanda; Mary; Lena; Randon; Bill; Hannah; Julia; Betsy	1849	Avoyelles Parish, Conveyance Book U, p. 428, 1849/08/02
Keary, A. M.	the following individuals: Henry; Patrick; HH; Mary and her child Lorenzo; Tommy; Isaac; Allen; Solomon; Joe; Al; William; Andrew; Tom Carpenter; Sam; Frank; Jim; Palmer; Frank; Tom; Joe; Joe Bradford; Dan Masslink; Jason; Sam Eug.; Amanda; Ephram; Lucy; Nelly; Addy; Mintz; Francis; Betsy; Sarah; Magret; Catherine; Nancy; Ellen; Louisa; Nancy; Julia; Georgia; Peter; Judy; Lucy Garrett; Mathilda; Charlotte; Sarah Jane; Lea; Martha; Celeste Bradford; Eliza; Mahala; Mary Ann Bradford; Nancy; Jack; Dennis; Charlotte; Harriet; Margeret; Jenny; Katy; <i>illegible</i> ; Noah; Betsy King; Sarah; <i>illegible</i> ; Lolo Cooper; Lucy Bradford; Lucy Ned; Caroline; Martha; George Wallis; Fort; Hugh; Dick; Jack; Frisby; Ju; Lye; Jessy; Bryant; Stephen; Paul; Henry; George; Martin; Calvia; Robert; Maddison; Richmond; Jim Bradford; Charles; Jim W; Martha; Letty; Malinda; Eric; Celeste; Patsy; Matilda; Mary Spoff; Fanny; Amelia; Susan; Augusta; Louisa; Brady; Mary Willis; Aggy; Peggy; Betsy Marshall and her child; Milly; Easter; Rody; Isaac; Mary Davinport; Anna; Cindy; Amy; Bella; Amy Little; Ben; Toby; Lucinda	Henry; Patrick; HH; Mary and her child Lorenzo; Tommy; Isaac; Allen; Solomon; Joe; Al; William; Andrew; Tom Carpenter; Sam; Frank; Jim; Palmer; Frank; Tom; Joe; Joe Bradford; Dan Masslink; Jason; Sam Eug.; Amanda; Ephram; Lucy; Nelly; Addy; Mintz; Francis; Betsy; Sarah; Magret; Catherine; Nancy; Ellen; Louisa; Nancy; Julia; Georgia; Peter; Judy; Lucy Garrett; Mathilda; Charlotte; Sarah Jane; Lea; Martha; Celeste Bradford; Eliza; Mahala; Mary Ann Bradford; Nancy; Jack; Dennis; Charlotte; Harriet; Margeret; Jenny; Katy; <i>illegible</i> ; Noah; Betsy King; Sarah; <i>illegible</i> ; Lolo Cooper; Lucy Bradford; Lucy Ned; Caroline; Martha; George Wallis; Fort; Hugh; Dick; Jack; Frisby; Ju; Lye; Jessy; Bryant; Stephen; Paul; Henry; George; Martin; Calvia; Robert; Maddison; Richmond; Jim Bradford; Charles; Jim W; Martha; Letty; Malinda; Eric; Celeste; Patsy; Matilda; Mary Spoff; Fanny; Amelia; Susan; Augusta; Louisa; Brady; Mary Willis; Aggy; Peggy; Betsy Marshall and her child; Milly; Easter; Rody; Isaac; Mary Davinport; Anna; Cindy; Amy; Bella; Amy Little; Ben; Toby; Lucinda	1850	Tulane University, Citizens Bank of Louisiana Papers, 1834-1914, Folder 3, 1850/04/15
Moore, John	land and the following individuals: George; Sam; Nancy; Rose and her three children Bob, Caroline, and Mary Ann; Therisa	George; Sam; Nancy; Rose and her three children Bob, Caroline, and Mary Ann; Therisa	1838	Avoyelles Parish, Conveyance Book N, p. 175, 1838/03/20, St. Landry Parish, Conveyance Book J-1, p. 207, 1838/04/09
<u>Bienville Parish</u>				
Ambrose, James	the following individuals: Rina and her son Jefferson	Rina and her son Jefferson	1849	Bienville Parish, Mortgage Book 1849-1855, p. 3, 1849/08/08

Owner Bissell and Schlater
Mortgaged Collateral plantation and 56 unnamed individuals
Dates 1853
Source Tulane University, Citizens Bank Minute Book No. 7: 1853/02/24

Caldwell Parish

Hyams, Henry M. 1858
 Esserance Plantation and the following individuals: Charles; Sarah; Catherine; Mary Ann; Little Charles; Sancho; Lucy; Moses; Marion; Toby; Bitsy; Clarissa; Phillis; Little Sancho; Richard.; Gabriel; Nab ; Anne; Isaac; Lorenzo; Abram; Amanda; Lyod; Eliza.; Elsey; Old Grace; D Williams ; Jefferson; Elizabeth; unnamed infant; Fanny; Minerva; Jessie; Suckey; Edward; Jacob; Harry ; unnamed infant; Alfred; Jenny; Little Jesse; Nelly; Dovoght; Clarisa; Cynthia; Golden ; Louisa; Franklin; Magaret; Celia; Mahala ; Maria; Rivers; Randall; Trissy; Manuel; Maria; Betty; Thomas; Harriet; Essex; Elvira; Martin; Little Bill; Edwin; Sam Wallace

Claiborne Parish

Ambrose, James farm and 2 unnamed individuals c. 1848 Tulane University, M-1847, Citizens Bank Mortgage Book
 Bassett, R. land and 4 unnamed individuals c. 1848 Tulane University, M-1847, Citizens Bank Mortgage Book

Concordia Parish

James, illegible and John Norment plantation and 12 unnamed individuals 1859 Tulane University, Citizens Bank Minute Book No. 8: 1859/03/10

Owner	Mortgaged Collateral	Dates	Source
Lapice, Peter M. and Joseph	plantation and the following individuals: Allain; <i>Cumbacy</i> ; Sophy; Anderson; John; Soloman; Charlotte; Robert; Kitty; <i>Pin Barkell</i> ; Jenia; Maria; Carlotta; Arthur; Marie; <i>Daniel</i> ; Jim; Malvina; Wyatt; Betsy Thompson; Ellen; George; <i>Dania</i> ; Zelia; Zick; Big Zack; Dianah; Big Leny; Marie Keating; Keating; George; <i>Kentucky Burr</i> ; Leticia; Billy Barrett; Rachei; Reuben; Ellick; Mathilda; Henderson; Jim Darcus; Judy; William; Phobe; William; Milly; Walter; Leny; Eliza Scott; Nancy; Sarah; Henry; Mathilda; Juis; Louisa Harding; Othello; Old Sandy; Harriett; Big Sandy; Peter; Dick; Patrick; Caroline; Richardson; Willia; Isaac; Robin; Dally; Hannah; Onia; Aaron; Old London; Anna; Jim Rivers; Cesar Bosman	1839	Concordia Parish, Mortgage Book J-K, p. 222, 1839/03/25
Lapice, Peter M.	plantation and the following individuals: David; Big Tom; Big Peter; Lewis; Bob; Black Tom; Richmond; William; John Boots; Morgan; Roberts; York; Black Gin; Jordan; Big Joe; Little Joe; Long Joe; Jack Nelson; Anthony; Homochito; Dick; Joe; Little Tom; Levy; Gin Patt; Old George; Henry Chapman; John Page; Little Peter; Leonard; Phil; Horace; Big Ned; Linian; Willis; Big Gen; Moses; Nathan; Little George; Big Peter; Old Ben; Washington; Henry; Anthony; William; Sophia; Little Eliza; Little Betsy; Dorcas; Minerva; Lucy; Little Cornelia; Yellow Betsy; Bathsheba; Long Dorcas; Big Peggy; Little Peggy; Betsy; Mary; Nelly; Little Else; Luckey; Kitty; Harriett; Old Else; Diana; Suzan; Nina; Kitty; Ann Beckey; Beckey; Melly; Ann; Henny; Little Anna; Old Lisha; Melly; Peggy; Hannah; Ann; Caroline; Maria; Maria Betsey; Paga; Sarah; Vina; Stephen; Gim; Jackson; George; Nathan; Henry; Little Stephen; Ned; Tom; Yellow Dick; Pleasant; Aaron; Moses; Lewis; Little Isaac; Moses; Andrew; Bill; Randall; Edmond; Bob; Violette; Hetty; Henny; Venus; Liza; Liza Morris; Linia; Peggy; Juliana; Deilia; Polly; Cynther Cinthy; Sophy; <i>Vina</i> ; Isabelle; Francis; Mary; Maria; Emeline; Emily; Rosana; Mary Jane; Little Amy;	1841	Concordia Parish, Mortgage Book L, p. 207, 1841/05/14

Owner	Mortgaged Collateral	Dates	Source
Little, Peter	<p>plantation and the following individuals: Ambrose; Dabney; Tobe; John Winston; Lewis; Frank; Eliza; Lucy; Ailsey; Maria; Cloe; Ann; Gabe; Richard and his wife Harriet; Albert; Thomas; Cynthia; Charlez. Abraham, his wife Eliza, and her children Denis and Fortrim; Thomas and his wife Cynthia; John Vincent and his wife Ginnia; William and his wife Charlotte; her child William; Frank; his wife Cloe; and their five children Celiste; Elizabeth; Esther; Richard; Alexander; John Davis; Nelly and her three children Eliza, Daina, and Sophia; Ben; Laura; Bob; Ese; Peter; Abby; Canda; Dabney, his wife Ann, and her unnamed infant; Burrill, his wife Harriet, and her four children William, <i>Harrena</i>, Randall, Emeline, and Alfred; Emanuel; George Miley; Wiley; John; Hanson; Henry; Milton; Rose; Hetta; Louisa; May</p>	1838-1859	<p>Tulane University, Citizens Bank Minute Book No. 6: 1847/01/11; Concordia Parish, Mortgage Book J-K, p. 39, 1838/02/05; Mortgage Book J-K, p. 118, 1838/07/13; Mortgage Book M, p. 282, 1848/06/19; Mortgage Book N, 1859/03/18</p>
Miller, David P.	<p>plantation and the following individuals: Sem; Phil; George; Nick; Hyatt; Gui; Henry; Lewis; Moses; Edmund; Jane; Sarah; America; Angeline; Mary; Ellen; Polly; Adeline; Julia; Henry</p>	1838	<p>Concordia Parish, Mortgage Book J-K, p. 37, 1838/02/05; Mortgage Book J-K, p. 53, 1838/02/22</p>
Routh, Stephen M.	<p>plantation and the following individuals: Amos; Sam; Jim; John N.; Mosez Mazea; Wesley; George S.; George Bazea; Harry B.; Sam B.; Nick; Hezekiah; Moses B.; Isaac; York; Bill Brown; John S.; Harry; Wilson; David; Henry C.; Perry; Oarrett; Peter; Henry S.; Richard; Stephen Boots; Julius; Ralph Bird; Ralph; Gilbert; Robert; Jim Taylor; Stephen Taylor; Catherine; Agniz; Violet; Elizabeth; Betty; Betsy; Betsey McKil; Mary Scott; <i>Airy</i>; Charlotte; <i>Feriby</i>; Ann; Lear; <i>Alviyra</i>; Fanny; Fanny B.; Lucy; Lily; Rachel; Agnis; Eliza; Susan; Matilda; Mary; Lucy; Eivira; Mary; Henry; Canadis; Hannah; Maria; Harriet; Cynthia Ann</p>	1838	<p>Concordia Parish, Mortgage Book J-K, p. 463, 1838/05/06</p>
Williams, Austin	<p>plantation and the following individuals: Phil; Peggy; John; Fanny; Hannah; Sarah; Henry; Lavinia; Nelly; Lane; Manuel; William; May Johnson; Daniel; Dick; Cynthia; Virginia; Stephen; Julia; Ned; Julian; Caleb; Harriet; Letty; Nathan; Leah; Amanda; Hannah Jane; Martin; Big Maria; Susan; Mason; Maria Feany; Divee; Emmeline; Pleasant; Mary; Isaac; Frank; Emily; Marey Jones; Nancy; Tipporah; George; Catherine; George; Eliza; Fanny; Yellow Caroline; Grace; Joshua; Lee; Polly; Bill; Little Maria; Levi; Yellow Leah; Harry; Louisa; Rebb; Polivia; Samson; Jim; Hannah; Jourdan; Simon; Jena; Sim; Moses; Coffey; Orean; Rachael; Lucinda; Kitty; Harry; Leah; Peggy; Ellick; Nelly Knox; Big Caroline; Mary Tucker; Mary Prince; Washington; Upsher; Martha; Robert; Margaret; Levi; Richard; Henry; Orange; Milly; Lewis; Jim Mitchell; William</p>	1838	<p>Concordia Parish, Mortgage Book J-K, p. 50, 1838/02/20; Tulane University, Citizens Bank Minute Book No. 2: 1838/12/13</p>

Owner	Mortgaged Collateral	Dates	Source
<u>East Baton Rouge Parish</u> Alexander, Joshua	land and the following individuals: Jack; Stephen; Dick; Chester; Jupiter; Charles; Maria; Rachel; Sophia; Lucy	1837-1848	Tulane University, M-1847, Citizens Bank Mortgage Book; Citizens Bank Minute Book No. 6: 1848/09/26 East Baton Rouge Parish, Mortgage Book J, p. 433, 1837/12/26; Mortgage Book K, p. 49, 1838/12/26
Allain, Sosthene	cotton plantation and the following individuals: Alfred; Andre Big; Laquer, John; Peter Bayon; Tony; <i>Cathranialf</i> ; Narcesse; Small Pella; Louis; Paul; Joseph; Martin; John; Long Davey; Tony; Lucy; Big Lenon; Small Tony; Julie; Melende; Poley; <i>Indich</i> ; Cocola; Maynette; Jenny and her two unnamed children; <i>Polieape</i> ; Celestin; Pierre; Jean; Carmel; Moses; Louise; Celestine; Melite; Celame	1838	Tulane University, Citizens Bank Minute Book No. 1: 1838/05/21; East Baton Rouge Parish, Mortgage Book J, p. 502, 1838/06/06
Beal, Robert	the following individuals: Hurvy; Bradford	1855	East Baton Rouge Parish, Mortgage Book E, p. 278, 1855/07/14
Davis, <i>Illegible</i> ; Sharp Mathews	the following individuals: Baptiste and his wife Eliza; Nathan; Julia; Rosalie; Chisey; Beu and his wife Rachel; Winy; Silvey; Horace and his wife Maria; Ellen; Nanny; Arrange; Giur	c. 1850-1860	East Baton Rouge Parish, Mortgage Book F, p. 145; Tulane University, Citizens Bank Minute Book No. 8: 1860/05/10
Duer, Robert	plantation and the following individuals: Wyatt; John; Olive and her unnamed child	1838	East Baton Rouge Parish, Mortgage Book J, p. 450, 1838/01/22
Dunbar, John and Kendall	plantation and the following individuals: John; Phil; Thomas; Truman; Sam; Celia; Nancy; Dailey; Dulley; Warren; Jimmy; Louisa; Moses; David; William; Emily; Miles; Dalia	1838-1845	East Baton Rouge Parish, Mortgage Book J, p. 381, 1838/08/01, Mortgage Book K, p. 11, 1845/05/31
Duplatier, Alberic	land and the following individuals: Louis; Bob; Jack	1837	East Baton Rouge Parish, Mortgage Book J, p. 407, 1837/10/09; Tulane University, Citizens Bank Minute Book No. 2: 1837/05/10
Elder, C.	plantation and 14 unnamed individuals	1860	Tulane University, Citizens Bank Minute Book No. 8: 1860/05/28, 1860/11/19
Lilley, Thomas	land and the following individuals: John; Thomas	1845	East Baton Rouge Parish, Mortgage Book K, p. 30, 1845
McCalah, James	plantation and the following individuals: John; Thomas; Sam; Celia; Nancy; David; Warren; Jenny; Emma; Moses; David; William; Emily; Miles; Dalia	1845	East Baton Rouge Parish, Mortgage Book K, p. 453, 1845/05/01

Owner	Mortgaged Collateral	Dates	Source
McCauley, L. P.	plantation and the following individuals: Ruben; London; Ben; Peter; Sam; Toby; Joe; Anderson; Henry; Alfred; Isaac; John; William; Ruffin; James; Lewis; Oscar; Hannah; Lucy; Patsy; Sarah; Ann; Adaline; Pauline and her child Eliza; Pelly; Peggy; Delia; Ann; Esther	1858-1859	East Baton Rouge Parish, Mortgage Book R, p. 55, 1858/12/14, p. 156, 1859/03/04
Posey, Carnot	plantation and the following individuals: William; Carter; Martha; Bill; illegible; Rose; Susan	1851	East Baton Rouge Parish, Mortgage Book C, p. 87, 1851/02/17; Tulane University, Citizens Bank Minute Book No. 6: 1851/02/11
Scudder, J. B.	plantation and 14 unnamed individuals	1850	Tulane University, Citizens Bank Minute Book No. 6: 1850/04/24
Vail, Samuel	plantation and 28 unnamed individuals	1837	East Baton Rouge Parish, Mortgage Book F, p. 145, 1837/07/26

East Carroll Parish

Dogherty, George	plantation and unnamed individuals	1838	Tulane University, Citizens Bank Minute Book No. 2: 1838/06/21
Flynn, H. S.	plantation and 9 unnamed individuals	1841	Tulane University, Citizens Bank Minute Book No. 3: 1841/05/27; Citizens Bank of Louisiana Papers, 1834-1914, Folder 4
Goza, Aaron and Joseph H. Moore	the following individuals: Emanuel; Jackson; Bill; Plummer; Brid; Pompey; Harry; Rebecca; Andrew; Amy; Charlotte; Johnson; Wiley; Charles; Matilda; Delia; Mary; Leah; an unnamed child; Fanny; Mina; Mahala; Jane; Nelly; Lenah; Mary and her unnamed child; Betsy; Alcinda; Lotty; Ann; Margaret	1840-1859	East Carroll Parish, Mortgage Book B, p. 95, 1840/05/08; Mortgage Book B, p. 330, 1842/04/18; Mortgage Book C, p. 228, 1859/03/07; Tulane University, Citizens Bank Minute Book No. 3: 1841/05/27; Minute Book No. 6: 1850/01/07
Kerr, James D.	11 unnamed individuals	1843	East Carroll Parish, Mortgage Book C, p. 53, 1843/11/09
Lawson, Thomas	land and the following individuals: John; Warick; Isaac; Edmond	1838	East Baton Rouge Parish, Mortgage Book K, p. 5, 1838/07/11
Maher, Philip; William S. Parham; Thomas FitzWilliams	the following individuals: Abraham; Ned; Simon; Henry; Charles; Ben; Claiborne; Eaton; Ben; David; Hannah and her 3 unnamed children; Cecile; Eliza; Nina; Charlotte; Nancy; Little Ned; George; Jack; Frederick; William; Celia; Harriet; and Sevilla	1838-1856	East Carroll Parish, Mortgage Book A, p. 507, 1838/04/25; Mortgage Book B, p. 1, 1838/10/20; Tulane University, Citizens Bank Minute Book No. 7: 1856/02/08

Owner	Mortgaged Collateral	Dates	Source
Morancy, Honore Perigny	the following individuals: Sam, Ben; Bill Johnson; Washington (alias Lloyd); Wesley; David; John; John Benson; John; Perry; Will; Dick; George Middleton; George; Peter; Chatham; Adam; Mark; Kell; Ambrose; Warren; Henry; Stephen; Prince; Stephen; Gilbert; Henry; Maria; Maria and her child Delphine; Jane and her child Thornton; Hannah; Betsey; Irene; Mary; Lucy; Nancy and her child Nancy; Matilda; Charlotte; Maria; Jane; Milly; Mina; Letty; Evelina and her child Henry; Nancy; Temperance and her child Maryanne; Jim; Lizy; Caroline; Julyann; Washington; Sam; and Phoebe	1837-1838	East Carroll Parish, Mortgage Book A, p. 529, 1838/08/06; Tulane University, Citizens Bank Minute Book No. 2: 1837/05/20
Pool, Robert	unnamed individuals	1847	Tulane University, Citizens Bank Minute Book No. 6: 1847/02/04
Prescott, James B.	the following individuals: Nace; Ben; Willis; James Munroe; Mary; Esther; Nelson; Aley; Harriet; Peter; and Allen	1838	East Carroll Parish, Mortgage Book A, p. 490, 1838/03/31
Sellers, Mathew Bacon	the following individuals: Solomon; William; Andrew; Ned; Ben; Peter; Elijah; John; Mat; Brister; Jack; Priscilla; Crawford; Kizy; Maria; Mary; Dorinda; Sarah; Elijah; Milly; Elise; Alice; Ann; Sophia; Matilda; Ellen; Maria; Obi; Floyd; Nancy; Lucretia; Henry; Caroline; George; Martha; Matilda Jane; Lucille; Minerva	1837	East Carroll Parish, Mortgage Book A, p. 414, 1837/07/15
Yarborough, Stephen	39 unnamed individuals	1838-1839	Tulane University, Kuntz Collection, No. 600, 1838/02/12; Citizens Bank Minute Book No. 2: 1839/03/25
<u>East Feliciana Parish</u>			
Booker, James	land and the following individuals: Willis; Anne; Phebe; Emeline; Ellen; Wesley; Will; Joe; Mark	1837	East Feliciana Parish, Mortgage Book E, p. 198, 1837/11/02
Bowman, Matthew	land and the following individuals: Philip; Willis; Milo; Thomas; John	1837-1858	East Feliciana Parish, Mortgage Book E, p. 223, 1837/10/12; Tulane University, Minute Book No. 8:1858/04/15
Bradford, Harrison	land and the following individuals: Simon; Sady	1837	East Feliciana Parish, Mortgage Book E, p. 211, 1837/09/29
Bradford, Leonard	land and the following individuals: Peter; Archy; Joe; Isaac; Simon	1838	East Feliciana Parish, Mortgage Book E, p. 187, 1838/01/15

Owner	Mortgaged Collateral	Dates	Source
Carter, Albert G.	land and the following individuals: Harry; Tom; Abraham; Mariah; Flora; Cati; Joe	1838	East Feliciana Parish, Mortgage Book E, p. 183, 1838/01/15
Carter, Howard	land and the following individuals: Cesar and his wife Jane; Henry; Starks; Cesar; Franklin; Polly Ann; Mary Ann; Abram	no date	East Feliciana Parish, Mortgage Book E, p. 554
Cocks, John J.	land and the following individuals: Susan and her child William; Celia	1838	East Feliciana Parish, Mortgage Book E, p. 310, 1838/05/05
Conner, James R.	land and the following individuals: John; Harriet; Isaac; Edmund	1838	East Feliciana Parish, Mortgage Book E, p. 374, 1838/06/11
DeLee, John L.	13 unnamed individuals	1853	East Feliciana Parish, Mortgage Book E, p. 544, 1853/01/13
Delle, John L.	land and the following individuals: Nat; Dick; Minda; Mary; Eliza; Moses; Peter	1838	East Feliciana Parish, Mortgage Book E, p. 243, 1838/01/22
Dougherty, George	land and the following individuals: Henry; Maria and her son Gibson; Cady	1838	East Feliciana Parish, Mortgage Book G, p. 194, 1838/10/02
Flynn, John C.	land and the following individuals: Joe; Ben; Isaac; Dick; Jack; Vinny; Mary	1837	East Feliciana Parish, Mortgage Book E, p. 168, 1837/10/14
Gou, Ellis	land and the following individuals: Louis; Milly; River; Mahala; Robert; Anny; Nathan	1837	East Feliciana Parish, Mortgage Book E, p. 250, 1837/12/14
Holmez, James	land and the following individuals: Limaz; Goin; Winny.	1838	East Feliciana Parish, Mortgage Book E, p. 353, 1838/05/17
Lee, Samuel	land and the following individuals: George; Charles; Joe; May; John; Ralph; James; Malinora; Violet; Milly; Viney	1837	East Feliciana Parish, Mortgage Book E, p. 173, 1837/12/28
Linne, William	land and the following individuals: Lewis; Will; Jim; Milly; Martha; Mary; Peggy	1838	East Feliciana Parish, Mortgage Book E, p. 176, 1838/01/12
McDonald, John D.	land and the following individuals: Foust; Hampton; Louise; Emily; Hester; Joe	1837	East Feliciana Parish, Mortgage Book E, p. 163, 1837/09/05
Myers, Burrel	land and the following individuals: Mike; Sue; Hannah; Malissa; Moriah	1837	East Feliciana Parish, Mortgage Book E, p. 194, 1837/11/04
Newport, Robert W.	land and the following individuals: Stephen; Ben; Jim; Second Jim; Charles; Lot; Bridget; Caroline; Malinda; Charles; Sylvia.	1837	East Feliciana Parish, Mortgage Book E, p. 217, 1837/12/20
Perry, Robert and Hilary Bretien Cenus	The following individuals: Hampton; Joe; Laura; Emily; Ester; Jane child of Laura; John child of Emily	1846	East Feliciana Parish, Mortgage Book G, p. 569, 1846/02/18

Owner	Mortgaged Collateral	Dates	Source
Piper, David	land and the following individuals: Bob; Willy; Joe; Fanny; Harriet; Andrew	1837	East Feliciana Parish, Mortgage Book E, p. 220, 1837/10/10
Reddin, George	land and the following individuals: Jane; Hannah; Ann; Luke	1838	East Feliciana Parish, Mortgage Book E, p. 301, 1838/03/07
Rirt, John	land and the following individuals: Jury; Henry; Bill; John; Charles; Rachel; Lizza; Jury; Sarah; Buda; and her child Sally; Viny	1837	East Feliciana Parish, Mortgage Book E, p. 122, 1837/07/28
Rook, Robert	land and the following individuals: James; Sam; William; Ciss; Easter; Lawson; Milly; Jocey; Abram; Minerva; Willis; Laudy; Livinia	1837	East Feliciana Parish, Mortgage Book E, p. 191, 1837/09/07
Saunders, Lafayette	land and following individuals: West; Frederick; Hannah and her two children, John, and Catharine; Clara and her children, Anthony, Malinda, John Brown	1838	East Feliciana Parish, Mortgage Book E, p. 296, 1838/03/10
Tilden, Stephen	land and the following individuals: Charles; Joe; Milo; Dave; Browdie; Sophia; Fanny; Susan; Lucinda; Sophia; Nathan; Sylvia	1838-1843	East Feliciana Parish, Mortgage Book E, p. 304, 1838/04/12; East Feliciana Parish, Mortgage Book G, p. 337, 1843/08/29
Yarborough, Steven	land and the following individuals: Jack; Romeo; Oliver; Barber; Linda; Matilda; William; Francis; Rose; Edmund; Dick; Henry; Oliver; Barber; Charles; Jim, his wife Nicey and their daughter Ann; Winney Ann	1838-1840	East Feliciana Parish, Mortgage Book E, p. 281, 1838/03/06; East Feliciana Parish, Mortgage Book G, p. 168, 1840/12/11

Iberville Parish

Owner	Mortgaged Collateral	Dates	Source
Armandez, Jean Baptiste	plantation and the following individuals: Baptiste; Francis; Louis; Bernard; Valentin; Antoine; Jenny and her four children Celeste, Manuel, Polite, and Clarisse; Victoire; Marie	1835-1836	Iberville Parish, Conveyance Book O, no. 474, 1835/04/03; Conveyance Book P, no. 262, 1836/03/03
Armandez, Gilbert and Rosemond Berrett	plantation and the following individuals: Jean; Marie and her children Adolphe and Fanny	1836-1843	Iberville Parish, Conveyance Book R, p. 144, 1836/11/08; p. 286, 1837/01/27; Conveyance Book U, p. 301, 1841/06/22; Conveyance Book V, No. 383, 1843/11/15
Armandez, Jacques, Daigre, Honore	plantation and the following individuals: Daniel; Charlotte; Sylvina and her unnamed child; Felicite; Caroline; Atanire; Josephine; Milly; Eugene	1837-1845	Iberville Parish, Conveyance Book R, p. 590, 1837/08/05; Conveyance Book S, p. 131, 1838/04/11; Conveyance Book W, No. 264, 1845/03/27; Tulane University, Citizens Bank Minute Book No. 5: 1845/01/16

Owner	Mortgaged Collateral	Dates	Source
Bell, Robert and Caroline B.	several lots of land and the following individuals: Frank; Anthony; Jim; Dick; Isaac; Joe Gray; Martin; Jacob McNairy; Louis Sawyer; Nat; Jacob; George McNairy; Ben; Charley; William; Joe; Plato Sawyer; Washington; Big Davey; Davey; Moses; Wapin; Rachel and her child Daphnie; Nelly; Lucy and her child Charlotte; Suzan and her children Jack, Nelly, and Louis; Patsy and her daughter Caroline; Chansey; Eliza; Maria; Luckey and her children Harriet, Abraham, Spencer, Esace, and Jenny; Sarah and her children William and Martha; Daphne; Abby; Phyllis; Mary; George; Ann; Big Maria; Haucey and her unnamed child; Katy; Charity and her son Lincon; George; Mathilda; Edmond; Peter; Ben; Randal; Saul; Archibald; York; John; Peter; Abraham; Fielding; Sam; David; Cyrus; Eliza; Lucy; Robert; Francis; Emily; Caroline; Cezar; Winny; Patsy; William; Alex; Wyatt; Anderson; Hannah; Cely; Miles; Letty; Jones; Maria; Mary; Harriet; Louisa; Tom; Ned; Juliet; Ned; Nancy	1837-1839	Iberville Parish, Conveyance Book R, p. 603 1837/08/21, p. 636 1837/10/02; Conveyance Book S, p. 334, 1838/08/08; Conveyance Book T, p. 177, 1839/09/20; Tulane University, Citizens Bank Minute Book No. 2: 1837/06/22, 1837/08/03; St. James Parish, Book 16, p. 395, 1837/08/31
Bettison, Joseph and Ann E.	plantation and the following individuals: Spencer; Horace; Jerry; Horteuse and her unnamed child; Bella; Will; Peter; Rachel	1837	Iberville Parish, Conveyance Book R, p. 645, 1837/10/13, p. 677, 1837/11/07
Blanchard, Joseph; Achille Delphine and Marie Savory	plantation with the following individuals: Francois; Sam; <i>illegible</i> ; Tom; William; Guillaume; Sarnieda; Mary; Mickey; Sultalie; Poupone; Elizabeth; Henry; Joe; Edmond; Augustine; Tom; Amelia; Ellick; Priscilla	1837-1857	Tulane University, M-1847, Citizens Bank Mortgage Book; Iberville Parish, Conveyance Book R, p. 504, 1837/06/05; p. 537, 1837/06/13; Conveyance Book 5, No. 115, 1857/08/15
Breaux, J. B.	sugar plantation in right bank of the Mississippi River and the following individuals: Phill Root; Andrew Jackson; Jackson Finney; Elizabeth Powers and her three children John, William, and Jersey; Philip; Jack; Peter; Amy; Venus and her child George	1848	Tulane University, Citizens Bank Minute Book No. 6: 1848/06/06; Iberville Parish, Mortgage Book 2, p. 147, 1848/09/22
Brent, Robert; Labauve Hobard, C. W. Keep, and Joseph Schlater	plantation with the following individuals: Ben; Dick; Patience and her unnamed child; Mary; Louisa; Pug	1837-1853	Tulane University, M-1847, Citizens Bank Mortgage Book; Tulane University, Citizens Bank Minute Book No. 7: 1853/02/17; Iberville Parish, Conveyance Book R, p. 633, 1837/09/28; Conveyance Book S, p. 32, 1838/02/10
Bush, Philip and Josephine Bush	land on Bayou Goula and the following individuals: Philip; Wilson; Celestine	1836	Iberville Parish, Conveyance Book R, p. 74, 1836/11/21, p. 240, 1836/12/27; p. 170, 1836/12/28,
Camp, Robert; W. W. Pugh	plantation and unnamed individuals	1857	Tulane University, Citizens Bank Minute Book No. 8: 1857/06/20
Clement, Henrietta; Louis Desobry	the following individuals: Big Bob; Daniel; Sophia; Tepey	1839	Iberville Parish, Conveyance Book S, p. 700, 1839/05/08

Owner	Mortgaged Collateral	Dates	Source
Daigre, Honore	the following individuals: John; Richard; Joe; Frederick; Rose and her child Andre; Pauline and her children Julienne, Antoine, and Mary; Agathe	1844-1845	Iberville Parish, Conveyance Book W, No. 97, 1844/08/22, No. 207, 1845/01/27; Tulane University, Citizens Bank Minute Book No. 4: 1842/06/07; Citizens Bank Minute Book No. 5: 1845/01/16
Dardenne, J.	plantation and unnamed individuals	1861	Tulane University, Citizens Bank Minute Book No. 8: 1861/01/28
Deblieun, Mrs. Benjamin; D. L. Orillion and Paul Deblieun	plantation on Bayou Jacob and 33 unnamed individuals; and another tract of land and 61 unnamed individuals	1853	Tulane University, Citizens Bank Minute Book No. 7: 1853/06/19
Dickinson, Charles H.	several tracts of land and the following individuals: Lewis; Will; Jim; Milly; Martha; Mary; Peggy	1838-1842	Iberville Parish, Conveyance Book S, p. 208, 1838/05/08; Conveyance Book U, No. 470, 1842/04/22
Dodd, William	plantation on Payou Plaquemines and 33 unnamed individuals	1835-1836	Tulane University, Citizens Bank Minute Book No. 1: 1835/04/20; Iberville Parish, Conveyance Book P, no. 240, 1836/02/20; p. 363, 1836/03/14
Doyle, George and Ann M.	plantation and the following individuals: Bill; Abe; Mitchel; <i>Syphax</i> ; Cyrus; Minor; Siye; Harry; James Mickey; Sarah and her child Robert; Vacey and her child Jane; Tobey; Rose; Scillia; Maria; Sophy and her children Louis and Ann; Sydney; Suzan; Mary; Sally	1836	Iberville Parish, Conveyance Book R, p. 87, 1836/11/21, p. 447
Druilhet, Jules	plantation on the left bank of the Mississippi River with the following individuals: William Brook; Absolon; Pleasant; Mary and her children Josephine and Martha; Marianne	1837-1840	Iberville Parish, Conveyance Book R, p. 372, 1837/03/08; Conveyance Book T, p. 627, 1840/09/29; St. James Parish, Book 18, p. 684, 1840/08/28
Duplessis, Francis	plantation and the following individuals: Pierre; Violette; Washington; Magdeline; Dalby; John Hill; Betsy; John; Anderson; Fanny; Eliza; Crecy; Charles; Ned Ward; Phoebe; Mary Ann; Suzette; George; Ned; Harriett; Lewis; Jesse; Anna; Delila; Spencer; Sally; unnamed individual; Mat; Jerry; Harlette; Dan; Philip; Lewis; Henry Sprigg; Peggy and her unnamed child; Fanny; Rose and her unnamed child; Caroline and her unnamed child; Solomon; Betty; Sally and three unnamed children; Henry Chambers; Rachel; Adam; Billy; Fanny Chambers; Hunter; Dally; Samson; Gabriel; Daniel; Robert; Peggy and her 4 children, unnamed, unnamed, Anderson, Martha; Lucy and her 2 children, James and unnamed	1838-1851	Tulane University, Citizens Bank Minute Book No. 2: 1838/05/21; Iberville Parish, Conveyance Book S, p. 362, 1838/08/24, p. 603, 1848/06/13; St. Martin Parish, Conveyance Records Book 11, p. 28, 1838/08/15; Record 20, p. 373, 1851/12/03

Owner	Mortgaged Collateral	Dates	Source
Dupuy, Adolphe and Uranie D. Dupuy	plantation on the right bank of Mississippi River and the following individuals: Jacob; Jefferson; Henry; William; Denis; Sam; Nancy and her child Rosette; Gudy; Ellen; Angele	1837-1838	Iberville Parish, Conveyance Book R, p. 564, 1837/07/15; Conveyance Book S, p. 31, 1838/02/07
Dupuy, Adolphe	plantation on Bayou Plaquimine and the following individuals: William; George; Alfred; Alexander; Edmond; Polly; Elisa; Sally and her children Guillaume and William; Tom; John; Polite; Frank; Reuben; Charlotte; Rachel and her child Lewis; Milly and her child Ann	1845-1846	Iberville Parish, Conveyance Book W, No. 488, 1845/11/07; Conveyance Book X, p. 70, 1846/02/24; Tulane University, Citizens Bank Minute Book No. 5: 1846/02/13
Edwards, W. E.	plantation and unnamed individuals	1852	Tulane University, Citizens Bank Minute Book No. 7: 1852/03/30
Erwin, Lavinia and William Robertson	plantation and the following individuals: Big Charles; Isaac; John; Hector; Lye; William; Moses Gray; Anthony; William Brinly; David Young; Summerset; American William; Big Anthony; Mac; Tom; Harry; Sam; Little Ned; Ann Stewart; Betsy; Big Ned; Yellow Willy; Horace; Kitty; Henry; Eliza; Kitty; Big Margaret; Caroline; Jim; Hannah; Prissy; William; Little Lydia; Francis; Bob; Big Hanna; Anna Brinly; Mary Dodd; Louisa; Lucinda; Little Helen; Charity; John Sommerset; Celestine; Big Nancy; Emily; Mary Emily; Little Minty; Charlotte; Pamela; Gracy; Lydia; Kitty; Betsy; Yellow Hannah; Little Sye; Liza; Little Harriet; Dittley Lyde; Julienne; Nancy; Washington; Miama; Celine; Abraham; Big Minto; Suzanne; Mary Magdelen; Black Mity; Little Betsy; Rose; Little Charles	1835-1847	Iberville Parish, Mortgage Book 1, p. 249, 1847/07/27, p. 249, 1847/06/05, Conveyance Book P, No. 274, 1836/03/10; Tulane University, Citizens Bank Minute Book No. 1: 1835/02/20
Erwin, Thomas R. and Lavinia; Andrew Hynes, Mrs. Nancy Erwin, and Joseph Craighead	sugar and cotton plantation and 216 unnamed individuals	1836	Iberville Parish, Conveyance Book P, p. 497, 1836/06/01
Erwin, Isaac and Carmalite	plantation on Bayou Grosse Tete and the following individuals: Peter; Edmond; Bob; Vicy; Rachael; Ritter; Catherine; Ann; Nancy; Milly	1841	Iberville Parish, Conveyance Book U, p. 186, 1841/04/30
Estevan John and Marie E.	plantation on the left bank of the Mississippi River with the following individuals: Honore; Michel; Etienne; Clement; Cyprieu; Klein; Celestin; Maurice; Catharine; Harriette; Josephine; Eugice; Cecile; Darius; Kitty; Marie Joseph; Melitte and her two children Abraham and Azelle; Rosa; Philis and her child Clemetine; Charlotte and her children Jean Louis, Celeste, Alfred, Manor, and Philomene	1837-1839	Iberville Parish, Conveyance Book R, p. 580, 1837/07/25; Conveyance Book S, p. 153, 1838/04/25, p. 313, 1838/07/18, p. 674, 1839/04/27

Owner	Mortgaged Collateral	Dates	Source
Estevan, Marie R and Jean	plantation on the right bank of the Mississippi and the following individuals: Dominique; Andre; Jean Baptiste; Clarielle; Cecile and her children Francis, Joseph, and Sylvestre; Benoit; <i>illegible</i> ; Bonaventure; Caspare; and Theophile; Eggare; Marianne; Ellene; Agathe	1838	Iberville Parish, Conveyance Book S, p. 106, 1838/03/23
Flack, E.	unnamed individuals	1835	Tulane University, Citizens Bank Minute Book No. 1: 1835/02/20
Gaillard, Raymon P.	plantation on the left bank of the Mississippi with the following individuals: Andre; Dominique; Cecile; Jean Baptiste; Clarville; Francis; Joseph; Sylvester; Benoit; Dominique; Bonaventure; Theophile; Agatha; Marianne; Agar; Helene; Gaspard	1841	Iberville Parish, Conveyance Book U, p. 337, 1841/07/29
Garlick, John	plantation on the north bank of Bayou Goula and 19 unnamed individuals	1835-1842	Tulane University, Citizens Bank Minute Book No. 1: 1835/02/06; Iberville Parish, Conveyance Book P, no. 254, 1836/02/29, p. 362, 1836/02/12; Conveyance Book V, p. 171, 1842/12/12
Greaud, Alfred	plantation and unnamed individuals	1859	Tulane University, Citizens Bank Minute Book No. 8: 1859/03/07
Hamilton, J. D.	land and the following individuals: Basket; James; Charles; Edward; Tom; Abraham; Rose; Felicite; Amy; Marie; Esther; Louis; Barney; Martin; Harriette; Silsy; Britannia; Martin; Madison; Soloman; Malissa	1835-1848	Tulane University, Citizens Bank Minute Book No. 2: 1835/02/06, Minute Book No. 5: 1844/06/07; Minute Book No. 6: 1847/03/07; Iberville Parish, Conveyance Book P, no. 250, 1836/02/29; Conveyance Book W, no. 65, 1844/06/27; Mortgage Book 1, p. 465, 1848/03/28
Harding, John; Louis Desobry and Charles Clements	the following individuals: Patrick; David; Desir; Jackson; Hardy; Cyrus; Jesse; Talbert; Mabaley; Sally; Mary; Mathilda; Martha; Caroline; Nancy; Bob; Elsy	1838-1839	Iberville Parish, Conveyance Book S, p. 233, 1838/05/21, p. 448, 1838/11/17, S, p. 523; 1839/02/07; Tulane University, Citizens Bank Minute Book No. 2: 1838/05/17, 1839/01/21
Harrison, Samuel	Gerville plantation and 80 unnamed individuals	1849-1851	Tulane University, Citizens Bank Minute Book No 6: 1849/07/11, 1851/06/17
Herbert, Achille and Marcelite	land and the following individuals: Abraham; Francois; Henry; John; Louise; Jenny; Laura; Norbert; Jean Louis; Paul; <i>Telesphone</i>	1836-1839	Iberville Parish, Conveyance Book R, p. 67, 1836/1/18, p. 261, 1837/01/16; Conveyance Book T, p. 44, 1839/06/12
Hebert, Treville	18 unnamed individuals	1835-1836	Tulane University, Citizens Bank Minute Book No 1: 1835/03/23; Iberville Parish, Conveyance Book P, no. 247, 1836/02/27, p. 366, 1836/03/14
Hebert, Valery and Clarisse B.	unnamed individuals	1835	Tulane University, Citizens Bank Minute Book No. 1: 1835/02/06; Iberville Parish, Conveyance Book no. 242, 1836/02/23, no. 265, 1836/03/03

Owner	Mortgaged Collateral	Dates	Source
Herbert, Paul	plantation on the right bank of the Mississippi and the following individuals: Abraham; Jim; Charlotte; Stephen; Edmond; Ben; Colas; Jenny and her children Jim and Eliza; Jeanette; Sarah; Polly; Ann; Julienne and her children Sally, Honorine, and Manette	1835-1842	Tulane University, Citizens Bank Minute Book No. 1: 1835/02/06; Iberville Parish, Conveyance Book P, no. 248, 1836/02/27, no. 270, 1836/03/08; Conveyance Book U, no. 307, 1841/10/18, no. 355, 1842/01/03.
Henry, Joseph and Marie B.	unnamed individuals	1836	Iberville Parish, Conveyance Book P, no. 241, 1836/02/23, no. 263, 1836/03/03
Ivy, Isaac; Lucinda and William Terre	land and the following individuals: Lewis; Will; Jim; Milly; Martha ; Mary; Peggy	1838	Iberville Parish, Conveyance Book S, p. 3, 1838/01/12, p. 54, 1838/02/21
Johnson, Henry	two plantations with 17 unnamed individuals; and Marigny plantation with 32 unnamed individuals	1851	Tulane University, Citizens Bank Minute Book No. 6: 1851/02/25
Kleinpeter, George	plantation and 4 unnamed individuals	1851	Tulane University, Citizens Bank Minute Book No. 6: 1851/06/24
Landry, Camille	plantation on the Mississippi River with the following individuals: Manuel; Charles; Aaron; Peter; Lewis; Henry; Auguste; Eliza; Maria; Francoise; Betsy; Mary; Julie; Nelson; Louisa; Evelina; Rosalie	1850	Iberville Parish, Mortgage Book 2, p. 490, 1850/03/07
Lauve, Evariste and Celeste	land and the following individuals: Henriette; James; Catherine; Rosette; Manor and her children Frederie and Esther; Melite; Charles; Harry; Josephine	1838-1839	Iberville Parish, Conveyance Book S, p. 23 1838/01/31, p. 66, 1838/03/03, p. 585, 1839/03/19
Lauve, Evariste and Celeste; H. Moses Shiff	sugar plantation on the right bank of the Mississippi River and the following individuals: Griffin; Richard; <i>illegible</i> ; Joe; Simon; Big David; Big Willis; Ben; Harry Brown; David; Jacques Richard; Adam; Sam; Big Ben; Young; Little Jack; Plato; John; Big Ian; Yellow Anthony; Anthony Wood; Cesar <i>Suille</i> ; Little Willis; Moses Lamb; Peter Whiles; Moses Matter; John White; Joe; Jesse; Cesar Scott; Daniel; Tom Singleton; Matthew; Manuel; Little Faucy; Flora; Billy; Bachus; Little Suzan; Peggy; Mathilda; Little Maria; Little Jenny; Agnis; Big Lucinda; Eady; Louisa; Bidly; Kitty; Kitty; Big Jenny; Molly; Rosetta; Lucinda Jackson	1838-1839	Iberville Parish, Conveyance Book S, p. 138, 1838/04/13, p. 181, 1838/04/28, p. 414, 1838/10/06, p. 632, 1839/04/11
Marigny, Bernard Moore, Edward	plantation on Bayou Goula and 24 unnamed individuals Estevan plantation and the following individuals: Jerry; Jack; John; Jacob; Jim; Sam; Bob; Beale; Henry; Burrel; Aggy and her seven children Jake, William, Melinda, Henry, Sarah, Rufus, and Joe; Mary and her six children Bill, Becky, Ann, Eveline, Maria, and Andrew; Martha and her two children Catherine and Alfred; Rose and her two children Caroline and Elizabeth; Martha Harris; Charlotte	1837 1840	Iberville Parish, Conveyance Book R, 1837/12/02 Iberville Parish, Conveyance Book T, p. 590, 1840/07/17

Owner	Mortgaged Collateral	Dates	Source
Neraut, Bernard and Mathilde; Gustave and Emilie L. Rousseaux	plantation on the left bank of the Bayou Plaquimine with the following individuals: Ruben; Morris; William; Harry; Sam; John; Sam; Jacob; Edmond; Frank; Poullite; Kitty; Rachel and her child Lewis; Milly and her unnamed child; Mathilda; Dolly; Charlotte; Ira; Charles; Henon; Louis	1841-1846	Iberville Parish, Conveyance Book U, p. 79, 1841/03/22, p. 340, 1841/07/30; Tulane University, Citizens Bank Minute Book No. 5: 1846/02/13
Orillon, Louis	plantation and the following individuals: Abraham Hill; George; Frank	1838-1846	Iberville Parish, Conveyance Book S, p. 205, 1838/05/07, Mortgage Book 1, p. 13, 1846/09/17
Pritchard, Jeramiah; Mrs. George Mather	plantation and 23 unnamed individuals	1835-1859	Tulane University, Citizens Bank Minute Book No. 1: 1835/05/11; Citizens Bank Minute Book No. 8: 1859/04/11; Iberville Parish, Conveyance Book P, no. 260, 1836/03/02, p. 367, 1836/03/14
Pugh, Mary Ann	land and 21 unnamed individuals.	1848	Tulane University, Citizens Bank Minute Book No. 6: 1848/05/30
Reams, Richard and Eliza J.	plantation on the right bank of the Mississippi River and the following individuals: John; Harry; Jack; Charity; Mary and her child Wallace; Louisa; Lucy; Josephine	1838	Iberville Parish, Conveyance Book S, p. 235, 1838/05/23, p. 281, 1838/05/15,
Rils, J. and C. Brusle	unnamed individuals	1835-1836	Tulane University, Citizens Bank Minute Book No. 1: 1835/02/06; Iberville Parish, Conveyance Book P, no. 230, 1836/01/15, no. 264, 1836/03/03
Rivet, Lewis and Henrietta	plantation and the following individuals: Lindor; Francois; Celeste; John; Thom	1836-1837	Iberville Parish, Conveyance Book R, p. 142, 1836/12/08, p. 288, 1837/01/27
Robinson, Abner et al, and George A. Botts	plantation and the following individuals: Frank; Anthony; Jim; Dirk; Isaac; Joe Gray; Martin; Jacob McNayer; Lewis; Nat; Jacob; George McNayer; Ben; William; Joe; Plato; Washington; Big Davy; Davy; Moses; Wapping; Rachel and her child Daphny; Nelly; Lucy and her child Charlotte; Susan and her children Jacob, Nelly, and Lewis; Patsy and her child Caroline; Chany; Elizabeth; Maria; Luckey and her children Harriet and Abraham; Spencer; Esau; Fanny; Sarah and her children William and Martha; Daphny; Abby; Phillis; Mary; George; Anne; Big Maria; Fanny and her unnamed child; Kitty; Charity; Susan and her unnamed son; George; Matilda; Edmund; Peter; Ben; Bandals; Sam; Archibald; York; John; Peter; Abraham; Fielding; Sam; David; Gras; Eliza; Lucy; Robert; Francis; Emily; Caroline; Henry; Patsy; William; Alexander; Wyatt; Anderson; Hannah; Ceyley; Milly; Letty; Tom; Maria; Mary; Harriet; Louisa; Tom; Ned; Juliet; Ned; Nancy	1840	Lafourche Parish, Mortgage Book P, p. 438, 1840/02/21

Owner	Mortgaged Collateral	Dates	Source
Slack, Eliphalet and Abigail	plantation on Bayou GrosseTete with 49 unnamed individuals	1836	Iberville Parish, Conveyance Book P, no. 259, 1836/03/02, p. 364, 1836/03/14
Surry	plantation and unnamed individuals	1841	Tulane University, Citizens Bank Minute Book No. 4: 1841/09/30
Trier, A. and Dominique Bouligny	plantation and 34 unnamed individuals	1852	Tulane University, Citizens Bank Minute Book No. 7: 1852/09/09; Iberville Parish, Conveyance Book 3, p. 3, 1852/09/24
Wilson, Elisa	plantation and 60 unnamed individuals	1839	Tulane University, Citizens Bank Minute Book No. 2: 1839/02/26
<u>Jefferson Parish</u>			
Coumagere	unnamed individuals	1835	Tulane University, Citizens Bank Minute Book No. 1: 1835/02/20
Courbin & Roule	unnamed individuals	1835	Tulane University, Citizens Bank Minute Book No. 1: 1835/04/10
Delassize, Jean	unnamed individuals	1834	Tulane University, Citizens Bank Minute Book No. 1: 1834/12/19
Deschappelle, Gabriel Lebreton	the following individuals: James; Edward; Louis; Sam; Mary; Lucy; Mary; Charlotte	1836	Tulane University, Citizens Bank of LA Papers, 1834-1914, Folder 1: 1836/07/25
Du Sassau, G.	unnamed individuals	1834	Tulane University, Citizens Bank Minute Book No. 1: 1834/07/22
Fortier, Berthies	Tom; Nelson; Louise	1834-1851	Tulane University, Citizens Bank Minute Book No. 1: 1834/07/22; Citizens Bank Minute Book No. 6: 1851/01/07
Fortis, Edmund	plantation and unnamed individuals	1842	Tulane University, Citizens Bank Minute Book No. 4: 1842/04/28
Fortis, Eugin and Faustus	plantation and unnamed individuals	1842	Tulane University, Citizens Bank Minute Book No. 4: 1842/04/21, 1842/04/28
Gesseau, Eugene	unnamed individuals	1834	Tulane University, Citizens Bank Minute Book No. 1: 1834/10/14
LeBuhn, F. J.	two tracts of land and unnamed individuals.	1839	Tulane University, Citizens Bank Minute Book No. 2: 1839/02/21

Owner	Mortgaged Collateral	Dates	Source
Marshall, L. R. and Charles Fortis Mason, W.	plantation and unnamed individuals Milly Bishop; Catherine, and Jane	1854 1851	Tulane University, Citizens Bank Minute Book No. 7: 1854/05/30 Tulane University, Citizens Bank Minute Book No. 6: 1851/01/07
Ribas & Colminaro; J. M. De Gama	plantation and 31 unnamed individuals	1834-1847	Tulane University, Citizens Bank Minute Book No. 1: 1834/08/29; Citizens Bank Minute Book No. 3: 1841/05/06; Citizens Bank Minute Book No. 6: 1847/12/17
Sauls Balthazar	the following individuals: Vincent; Jacques; Edward; Baptiste; Azor, Jerry; Clarissa; Charlotte; Rodie; Henrietta; Francis; Charles; Perry; Ben; Auguste; Stephen; Fine; Silie; Maria; Sara	1834-1835	Tulane University, Citizens Bank Minute Book No. 1: 1834/12/19, 1835/02/05
Sault, Mrs.	20 unnamed individuals	1850	Tulane University, Citizens Bank Minute Book No. 6: 1850/01/15
Trudeau, Mrs. A.	plantation and 31 unnamed individuals	1853	Tulane University, Citizens Bank Minute Book No. 7: 1853/05/05

Lafayette Parish

McCaskill, Daniel and Chevis, J. W.	land and 24 unnamed individuals on Bayou Vermillion.	1850-1851	Tulane University, Citizens Bank Minute Book No. 6: 1850/11/05; Tulane University, Citizens Bank Minute Book No. 7: 1851/12/23
McCaskill, Samuel	land and the following individuals: Lewis; Gabreil; Cyrus; Caleb; Geuin; Wilson; Moses; Collins; Willough; Henry; Jep; Charlotte; Charity; Kazzy; Sally; Rose; Ellick; Tim; Sophia; Louisa; Gabe; Marissa; Saul; Thases	1838	Lafayette Parish, Copies of Notarial Acts, no. 2816, 1838/04/30
Thrall, John B.	plantation and the following individuals: Dick; Sally; Catherine; unnamed individual; Jane; Mary; Seysus	1837-1838	Tulane University, Citizens Bank of Louisiana Papers, 1834-1914 Folder 2, 1837/09/28; Lafayette Parish, Copies of Notarial Acts, entry 2770, 1838/01/04

Lafourche Parish

Baudoin, S.	plantation and 12 unnamed individuals	c. 1848	Tulane University, M-1847, Citizens Bank Mortgage Book
Bernard, Jean Baptiste and Marie Esther	land and the following individuals: Etienne; Paul; Honore; Ursin; Moses; Dick; Joe; Alexandre; Marie; Lucinda; Joseph; Dransin; Victoire; Juliliens	1838-1845	Lafourche Parish, Conveyance Book N, p. 224, 1838/03/06; Book U, p. 436, 1845/05/12

Owner	Mortgaged Collateral	Dates	Source
Biagg, Barton	plantation and 105 unnamed individuals	c. 1848	Tulane University, M-1847, Citizens Bank Mortgage Book
Bourgeois, J. and H. Champagne	unnamed individuals	1834	Tulane University, Citizens Bank Minute Book No. 1: 1834/10/20
Brown, John Conway	land and the following individuals: Thomas; Daniel; Eliza; Jacques	1838	Lafourche Parish, Conveyance Book N. p. 278, 1838/05/24
Charles, Mme.	unnamed individuals	1834	Tulane University, Citizens Bank Minute Book No. 1: 1834/06/26
Ellis, Richard G. and Mary Jane Towson; Thomas Butler; J. B. Moreaux	plantation and the following individuals: Nace; Stephen; Stanner; Philip; Isaac; Jack; Hanson; Henry; Thomas; Saulbring; Armstrong; Charles; Basil; Stanner Jr.; Leonora; Frank; Hanson Jr.; Lewis; Alfred; Reason; Henry; Sai; Rachel; Polley; Theresa; Juno; Emily; Juliana; Sarah; Nancy Jr.; Nancy; Hager; Elvia; Sarah Ann; Tempe; Jane; Hannah; Hannah Jr.; Julia; James; Henry; Bernard; John; Joseph; Sally Camilla; Cassandra; Nancy; Mary Ann; Margaret	1837-1858	Lafourche Parish, Conveyance Book N. p. 185, 1837/12/11; West Feliciana Parish, Mortgage Book K. p. 129, 1838/01/25, Terrebonne Parish, Conveyance Record Aug 29, 1832 - Jan. 5, 1841, Entry 2271, 1858/01/01; Tulane University, Citizens Bank Minute Book No. 5: 1844/10/04
Frederic, Marie Madelain and Jean Omar Nicolas	land and the following individuals: Michel; Jim; Joe; Valette; Bob; Hanny; Dobby; Rosa; Mary; Bob; Randall; Nancy; Maria; James; Nancy; George; Esther; William; Nancy; Edmond; Poupanne; Marguerite; Clarisse; <i>Arvirica</i>	1834	Lafourche Parish, Conveyance Book T, p. 474, 1834/12/30
Gaillard, Raymond P.	land and the following individuals: Andre; Jean Baptiste; Clairville; Francis; Joseph; Sylvester; Benito; Bonaranture; Theophile; Marie; Cecile; William; Honore; Marianne; Orelie; Catherine; Celestin; Helene; Agathe; Domstele; Celestine; Mary; Solby; Anna; Suzette; Estele; Henriette; Odile; Lutelia; Baptiste; Dick; Randall; James; Sam; Melite; Madeleine	1845	Lafourche Parish, Mortgage Book AA, p. 380, 1845/07/21; Tulane University, Citizens Bank Minute Book No. 6: 1849/02/06, 1849/03/16, 1851/02/11
Gordon, Alexandre and Jean Baptiste Maureau	the following individuals: Lewis; Spencer; Lymus; Betty; March; John; Martha; Charles; Willi; Melinda; Edmund; Mary Jane; Frances; Fanny; Octavee; Barbary Margaret; Louise; Julien; Alexandre; <i>Victoriae</i> ; Sophie; Agnes; Betsy; Nathan; Henry Smith; Jack; Henry; Alfred; Tommy; Glaster; ittle Sam; Jack; George; Bazile; Frank; Mina; Saul; Yellow William; Philip; Stephen; Stanner; Little Stanner; Leonard; Big James; Cisar; Little William; Davy; Henson; Barnett; John; Joe; Thomas; William; John; Adam; Juillick; Emily; Nancy; Julian; Old Jenny; Mary; Winney; unnamed individual; Pervey; Miley; Hagar; Sarah; Sally; Eliza; Hannah; Milah; Mary; Rachel; Penny; Nancy; Cashlien; Jessej; Holly; Joe; Rose; Frank; Heline; Kitty; Rachel; Mary; Abraham; Patty; five unnamed children	1845	Lafourche Parish, Conveyance Book W, p. 115, 1845/08/09; Tulane University, Citizens Bank of Louisiana Papers, 1834-1914, Folder 5; Citizens Bank Minute Book No. 5: 1844/10/04; Citizens Bank Minute BookNo. 5: 1845/07/31

Owner	Mortgaged Collateral	Dates	Source
Guion, George L.	plantation and the following individuals: Arthur; Littleton; Jesse; George; Henry; Scarlett; Big Peter; Wallace; Jake; Dick; Joshua; Anderson; Harding; Westley; Little Peter; Dave; Spencer; Melvin; Monroe; Moses; Thorton; Millie; Lany; Eliza; Little Army; Sydney; Betsy; Big Amy; Mary; Louisa; Violet; Basheba; Minerva; Matilda; Prissy; Rachel; Cynty	1840-1845	Tulane University, Citizens Bank Minute Book No. 3: 1840/12/17; Lafourche Parish, Mortgage Book R, p. 164, 1840/12/31, p. 509, 1842/08/12; Conveyance Book R, p. 510, 1842/08/12; Conveyance Book, p. 115, 1845/08/09
Haydel, Nel and Carmelite	land and the following individuals: Casimine; Antoine; Esprit; Alexis; Basile; Sannon; Jean Baptiste; Jeannette; Catherine; Marie Joseph; Daphne; Pauline; Susanne; Martine; Feliciane; Isabelle; Eveline; Rosette; Felicite; Manette; Marie; Eve; Marie; Jules; Joachim; Edouard; Jean; and three unnamed children	1837	Lafourche Parish, Conveyance Book N, p. 199, 1837/07/26
<i>Heriot, Justinian and Suzanne Lépine; Mrs. Charles Degauche</i>	plantation and 6 unnamed individuals	1858-1860	Tulane University, Citizens Bank Minute Book No. 8: 1858/03/22, 1860/05/03
Ledet, Henry and Anne Dauphine Levron	land and the following individuals: Westley; Enree; Lalie; John; Euphrosine; Philippe; Drausin; Charlotte	1838	Lafourche Parish, Conveyance Book N, p. 220, 1838/03/06
Lepine, Evariste and Marie Nathalie Martin	land and the following individuals: Lubin; Louis; Sam; Baptiste; Noel; Augustin; Joseph; Madeleine; Francoise; Helene; Emilite; Amelia; Celeste; Aimee; Marie; Cecile; Justine; Paul; Laurent; Lazare; Eugene; Valentin; Louise	1837	Lafourche Parish, Conveyance Book N, p. 167, 1837/08/04
Nicholas, W. and J.	Plantation and the following individuals: Michele; Jim; Joe; Valette; Bob; Hanney; Debby; Rosa; Mary; Bob; Randall; Nancy; Mariah; James; Nancy; George; Esther; William; Nancy; Edmund; Puoponne; Marguerite; Clarisse; America	1834-1843	Tulane University, Citizens Bank Minute Book No. 1: 1834/10/20; Lafourche Parish, Mortgage Book L, p. 105, 1834/12/30; Conveyance Book S, p. 360, 1843/10/02
Pitre, Mathurin	plantation and the following individual: Godfrey	1837	Lafourche Parish, Mortgage Book N, p. 128, 1837/08/01
Seely, John L.	plantation and the following individuals: Lewis; Louis; Allick; Melinda; Betsey; Winson; Coco	1837	Lafourche Parish, Mortgage Book N, p. 151, 1837/08/17
Tucker, Joseph W	plantation and the following individuals: Edmond; William; Simon; Manuel; Gilbert; Dick Peyton; Alick; John Baily; Bob; Peter; George William; Robin; Henry; Sam; Toussaint; George; Grandisan; Little George; Dick; John Ben; George Gaudet; Polly; Jacob; Rebecca; Little Mary; Big Rachel; Harriet; Big Mary; William; Toussaint; unnamed individual; Phoebe; Nathan; Patty; Belinda; Sarah; Thilda; Letty; Rachel; Maria; Davy; Sophie; Sylvia; French Sylvia; Rose; Frances; Eliza; unnamed individual; Andy; Dynah; Elizabeth	1849	Lafourche Parish, Conveyance Book AA, p. 424, 1849/04/07; Conveyance Book BB, p. 225, 1849/05/18

Owner	Mortgaged Collateral	Dates	Source
<u>Madison Parish</u> Butler, Ira	Charles; Henry; John; Hynson; Peter; Michel; Bennet; Lannon; Moriah; Sam	1838	Madison Parish, Mortgage Book A 1838-1861, p. 7, 1838/04/24; Mortgage Book A 1838-1861, p. 130, 12/13/1842; Concordia Parish, Conveyance Book H, p. 346, 1838/04/24
James, Joshua	plantation and 147 unnamed individuals	1859	Tulane University, Citizens Bank Minute Book No. 8: 1859/06/02
Shadburne, George D.	the following individuals: Hatch; Bob; Bill; Mitch; Marshall; Logan; Susan; Rose; Nance; William; Red; James; Ambrose; Fayette; Betsey; Mahalu; Josephine; Mary; Ella; Ike	1858	Madison Parish, Mortgage Book A 1855-1859, p. 463, 1858/09/06

Morehouse Parish

Brigham, Sarah Davidson	the following individuals: Harriett; Pleasant; Armstead; Aleck; Davy; Kit; Charles; Abraham; Joe Simmons; Tom; Mason; Cheney; Peter; Dick; Judy; Nancy; John; Sally; Sam; Lucinda; Harvey; Stephen; David; Fanny; Little Harriet; Mary; Zeke; Nelly; Jack; Lewis; Harvey; Glasco; George; Patience; Mira; Old Peter; Masin; Madison; Adam; Manuel; Hassel	1841-1844	Morehouse Parish, Notarial Record Book A, p. 38, 41, 1844/10/29; Mortgage Book B, p. 396, 1844/09/19; Tulane University, Citizens Bank Minute Book No. 3: 1841/02/17
Jordan, H., W. Jodan, and W. Gillespie	plantation and 71 individuals, including: Mather Washington; Solomon; and Walsh	1859-1861	Tulane University, Citizens Bank Minute Book No. 8: 1859/06/23, 1861/06/03, 1861/08/19

Natchitoches Parish

Boyce, Michael	land and the following individuals: Johnson; Calife; Jean Baptiste; Robert; Frank; Charles; Emery; Leman; David; Sam; Bob; <i>Huitfiern</i> ; Patrick; Prince; Jess; Lewis; Reuben; Harriette and her children <i>Zenan</i> and Helene; Debby and her child George; Mary and her child Henry; Larrisa and her child Thomas; Dicy and her child Eliza; Caroline and her child William; Harriette; Rache; Lucy; Hannah and her child Albert; Marie	1837-1839	Natchitoches Parish, Book 23, p. 2, 1837/12/05, Book 10, p. 340, 1838/02/07, Book 23, p. 239, 1839/03/04
----------------	--	-----------	--

Owner	Mortgaged Collateral	Dates	Source
Robinson, J.	plantation and the following individuals: Andre, Jean Baptiste, Clairville, Francis, Joseph, Sylvester, Benito, Bonaranture, Theophile, Marie, Cecile, William, Honore, Marianne, Orelene, Catherine, Celestin, Helene, Agathe, Domstele, Celestine, Mary, Solby, Anna, Suzette, Estele, Henriette, Odlie, Lutella, Baptiste, Diek, Randall, James, Sam, Melite, Madeleine	1841	Tulane University, Citizens Bank Minute Book No. 3: 1841/02/10; Nachitoches Parish, Book 32, p. 50, 1841/03/27
St. Amans, Bernard	land and the following individuals: Hector; <i>Cesaire</i> ; Sara; Frank; Robert; Robert; Dick; Richard; Pita; Cyprian; Simpson; George; Old Sam; Sam; Bandan; <i>Oculi</i> ; Frank; Bob; George; Patrick; Henry Lewis; Felix; John; Betsy; Molly and her child Maria; Jean Baptiste; Lucy; Laiza; <i>Vallette</i> and her child Alexandre; Mary and her unnamed daughter; Angel; <i>Henrietta</i> ; Zaire and her child <i>Valsin</i> ; Hannah; Big Ann; Priscilla; Diana; Little Ann; Nancy and and her child John; Suzette; Suzette and her child Felicite; Hane and her child Martha Ann; Dackey; Charity and her child Livan; <i>Clermmice</i> ; <i>Minty</i> ; Eugene; Henry	1838	Nachitoches Parish, Book 23, p. 60, 1838/03/18, Book 10, p. 360, 1838/05/18
Sampayrac, A.	land and the following individuals: Sam; Jose; Bob; <i>Carret</i> ; Bill; Jesse; Abraham; Petit Sam; Barrel; Arci; John Green; Petit John; Levy; Grand Abraham; <i>Isaac</i> ; Alfred; Noe; George; Devis Charpantuir; Wilson; Thomas; Henry; Archer; <i>Isaac</i> ; Albert; Betty; <i>Derasin</i> ; Adams; Williams; Julien; <i>Belf</i> ; Cesair; Rachel; Jenny; Helene; Sally; Silvy; Nancy; Josephine; Mariah; Betsy; Caroline; Mary; Henriette; Petite Betsy; Anne; Cealy; Peggy; Aimu; Malvany; Julie; Rose; and 12 unnamed children	1834-1840	Nachitoches Parish, Book 26, p. 150, 1840/06/20, Book 31, p.338, 1834/06/10, Book 10, p.389, 1838/08/17, Book 26 p. 149 no.1443, 1840/06/20,
Unknown	land and the following individuals: Phil; Isaac (alias Dory); Jacob (alias Martin); Dave; Mary (alias Charity); Eicy; Betsy	1834	Nachitoches Parish, Book 22, p.1, 1834/11/19
<u>Orleans Parish</u>			
Bernard, B.	plantation, brickyard, and 38 unnamed individuals	c. 1848	Tulane University, M-1847, Citizens Bank Mortgage Book
Bouigny, Alfred and Dominique	plantation and 9 unnamed individuals	1849-1853	Tulane University, Citizens Bank Minute Book No. 6: 1849/09/18; Book No. 7: 1853/02/24
Bradford, H.	farm and 2 unnamed individuals	c. 1848	Tulane University, M-1847, Citizens Bank Mortgage Book
Caffin, Charles	unnamed individuals	1835	Tulane University, Citizens Bank Minute Book No. 1: 1835/02/20

Owner	Mortgaged Collateral	Dates	Source
Cocke, P. B.	unnamed individuals	1835	Tulane University, Citizens Bank Minute Book No. 1: 1835/01/05
Ducros, Antonio and Casimir Lacoste	the following individuals: Remond; Louis; Mary	1834	Tulane University, Kuntz Collection, No. 600, 1834/6/21
Forestall Brothers; Poiney	several plantations and 68 individuals, including: James; William; Bill; Aaron Cusinaru; Jaques; James Bourguet; Adams Boiny; Celir; Jams; Saior; Charisse; Betsy; Ann; David Copeland	1834	Tulane University, Citizens Bank Minute Book No. 1: 1834/04/20; Citizens Bank Minute Book No. 2: 1838/03/03, 1838/10/11; Citizens Bank Minute Book No. 5: 1846/02/05
<i>Garidel, Louis Armand</i>	bakery with Charlotte and other unnamed individuals	1857	Tulane University, Citizens Bank Minute Book No. 8: 1857/03/23
Hoa, Albert and Pierre	plantation and the following individuals: Baptiste; Big George; John Rousseau; Jerry; Bernard; Gabriel; <i>John Armercaux</i> ; Reuben; Tom; Grand William; Gros Joseph; Jerry; Squire; Abraham; Petit William; Mitchel; Richmond; Bob; Charles Fegg; Dembo; Petit John; Francisque; Penon; Coco; Jean Louis; Joseph; Doyle; Hosborn; Philippe; Tom Hibon; Daniel; Charles; Joseph; John Challenger; Azor; Isaac; Felicite and her child Jim; Charlotte; Jessette; Sophie and her unnamed child; Augustine; Marie Chamber; Marie Jeanne and her son Theogere; Angelle; Henry; Louisa; Pyrhus; Abraham Cagelar; David	1838	St. James Parish, Book 17, p. 384, 1838/08/14
Lacoste, Pierre and Antoine	plantation and the following individuals: Basile; Tom; Jean Louis; Antonio; Voitaire; Sam; Hyacynthe; John; Louis Labrique; Leon; Lindor; Antoine; George; Jupiter; Hippolyte; Reuben; Lewis; Dick; Jean Louis; Joseph; Francois; Charlot; Phillis; Fanny; Melite; Sophie; Edmond; Jerry; Noel; Robert; Toby; Henry; Auguste; Marie; Phrosine; Louise; Leocadie; Maria; Pierre; Marie; Joshua; Frank; Bob	1834-1846	Tulane University, Kuntz Collection, No. 600, 1834/1835 and 1836/04/19
Lacoste, Pierre and Antoine; Bellegarde; Casimir Lacoste	plantation and 60 individuals, including: Bazile; Ellick Forestier; Auguste; Ben and his son Ben; Charlot; Congo; Dick; Edmond; Louis Labrique; Millien; Nelson; Octave; Plaisance; Pichon; Nrain; Rubin; Angele and her child Eugene; Braman, and her three children Jeanne, Ursin, and Emile; Claire; Cilia and her children, Henriette and Marie Louise; Frozine; Mary Laroude; Mary Jacob; Mary Pierre and her child Amelie; Poupoine; Sarah; Therize Bienvenu; Therize Lacoste; Nelly Martin and her child Cidalysse	1850	Tulane University, Citizens Bank Minute Book No. 6: 1850/06/11; Tulane University, Kuntz Collection No. 600; 1850/6/20
Levee Steam Cotton Press Company	steam saw mill and unnamed individuals	1843	Tulane University, Citizens Bank Minute Book No. 5: 1843/1/20

Owner	Mortgaged Collateral	Dates	Source
<i>Livaudais, Jacques Adolph</i>	plantation and 30 individuals, including: Petit Edmond; William; Pichon; Valentin; Marie Pierre; Amelie; Cydalise; daughter of Marie Martin; Marie Jacob; Edouard Guoye; Jack; Charles; Henry Dix; Gustave; Claire; Antonia; Eddy; Zoe	1851	Tulane University, Citizens Bank Minute Book No. 6: 1851/09/16; Tulane University, Kuntz Collection No. 600, 1851/10/09
<i>Livaudais, Jacques Adolphe and Pierre Lacoste</i>	the following individuals: Raymond; Charles; Anthony; Tom; Ned; Harry; Gilbert; Joseph; Mills or Milne; Ellick; Lewis; Simon; Jasmin; Jean; William; Bill; Vulcain; Marie Joseph; Marie Martin; Rose; Justine; Grand Ellick; Tom Gros; Anthony; Louis Coulon; Vulcain; William; Ned; Charles; Gilbert; Raymond; Jean; Harry; Bill; Simon; Mills; Joseph Coulon; Jasmin; Justine; Marie Joseph; Rose Coco; Jean Louis	1834-1851	Tulane University, Kuntz Collection, No. 600, 1834/1835, 1851/10/09
<i>Millaudon, L. and Nicoletz, T.</i>	unnamed individuals	1834	Tulane University, Citizens Bank Minute Book No. 1: 1834/09/20
<i>Parrin, Charles</i>	unnamed individuals	1834	Tulane University, Citizens Bank Minute Book No. 1: 1834/12/12
<i>Ribus, M.</i>	20 unnamed individuals	1840	Tulane University, Citizens Bank Minute Book No. 3: 1840/04/09

Ouachita Parish

Braird, D. plantation and 17 unnamed individuals

Plaquemines Parish

Baphy, B. sugar plantation and 29 unnamed individuals

Bayby, Mrs. plantation and 11 unnamed individuals

Bayhi, Pierre land and 18 unnamed individuals

Bonneral, Alexander land and the following individuals: Bob; Dirk Glover; Ben Jones; Tom; Susanne and her children Julienne, Justine, Cato, and Levy; Edmond Ruffin; Nancy; Nathan Dugas; Lannette; James Smith

Owner	Mortgaged Collateral	Dates	Source
Courbault, J.	unnamed individuals	1834	Tulane University, Citizens Bank Minute Book No. 1: 1834/08/07
de Lizarde, Hermanos	unnamed individuals	1834	Tulane University, Citizens Bank Minute Book No. 1: 1834/12/26
Dufau, C. B.	unnamed individuals	1834	Tulane University, Citizens Bank Minute Book No. 1: 1834/06/26
Egana, Juan Ignacio	Fanny Plantation and the following individuals: Frank King; Daniel Honard; Alfred; Richard; George; Claiborne; Buford; Wilson; John <i>Robinson</i> ; <i>Bruja</i> ; John Hawkins; <i>Lot</i> ; Henry Lot; Collins; Hezekiah; <i>Pleasant</i> ; Lu; Leon; William Parker; Peter Kelly; <i>Israel</i> ; Peter Fischer; Moses; Jim Fischer; Jack; Daniel Pope; Big Jim; Alexander; Dick Campbell; July; George Burke; Coon; Frank <i>Duplessis</i> ; Robert <i>Sternan</i> ; Dave; John Burke; John Dawson; Nelson; Charles; Charles; Robert <i>Wise</i> ; Martin; Abraham <i>Bonlin</i> ; Sambo; Long Tom; Ismael; Bob; Cesar; Lisbon; Abraham; Sam Homer; February; Ashley; Felis; St. Louis; Edward; Sam Roman; Marie; Sarah; Kitty; Rachel; Sally; Jules; Celeste; Lewis; Minerva; John; Catherine; Burgess; Warren; Phillis; Rose Ashley; Josephine; Julia; Beckey; Charlotte; <i>Zarbelle</i> ; Frances; Ellen; Caroline; Ben; <i>John</i> ; Emily; Rachel King; Rose Burke; Emily; Lee; <i>Ping</i> ; Harriet; Susanne; Louise; Ellen; Peggy; Rachel; <i>Jener</i> ; Lucinda; Jeannette; Martha; Sidney;	1858-1859	Tulane University, Citizens Bank Minute Book No. 8: 1859/05/23; Plaquemes Parish, Mortgage Book B, p. 416, 1858/06/05, p. 468, 1859/05/30,
Erwin, James	plantation and the following individuals: Joe; Henderson; Ned; Abraham; Watts; Moses; Valerie; Baptiste; Andrews; Phebe; Rose; Rose; Judith; Eugenia; Judy; Kitty; Hortense; Delsy	1839	Tulane University, Citizens Bank Minute Book No. 2: 1839/05/02, 1839/05/09, Citizens Bank Minute Book No. 3: 1841/02/27; Plaquemes Parish, Mortgage Book R-4, p. 85, 1839/07/03
Farrar, Mary	66 unnamed individuals	1848	Plaquemes Parish, Book 2 p. 151, 1848/03/21
Frederic, Adam	land and the following individuals: Mars; Isaac; Charles; Thom; Rose and her two children Joseph and Jim; <i>Tris</i> ; Rachelle	1838	Plaquemes Parish, Mortgage Book R-4, p. 39, 1838/03/24
Knox, Andrew and Maria Jane Prince	plantation and the following individuals: Abram, his wife Kitty, and son Phil; Dick; Any; Malfored; Phillis; Harriet; Maryland Dave; Washington; Jack	1845	Tulane University, Citizens Bank Minute Book No. 5: 1845/03/13; Plaquemes Parish, Book R-4 p. 279, 1845/03/18

Owner	Mortgaged Collateral	Dates	Source
Latour, Mrs. Arsine	land and the following the following individuals: Ben; Bob; Dick; Tom; Levy; Cato; Edmond Ruffin; Nathan Dugas; James Smith; Habelle; Laurette; Nancy Ruffin; Arinella; Clay; Mary Ann Scott; Maria Jane; Susannah and her children Julie and Julian.	1848/05/13	Plaquemines Parish, Mortgage Book R-4, 1848/05/13
Lizardi, Manuel Julian; Egana, Juan Ignacio	plantation and the following individuals: Auguste; Frederick; Sam; Henry; Lawrence; Justin or Juctin; Jim; Cornelius; William; Philippe; William Taylor; Edmond; Allick; Jack; Henry; James Rouge; Marion or Mary; John; George; Edward; Francis Forstall; Ephraim; illegible Forestall; Alexis; Armstrong; Joshu; Abraham; John (alias Rosemonde); Ben; Argin; Robert; Henry Black; Sam; Lymus; Frederick; David (alias Davis); Anatole; Jefferson; Hammel; Steven; Tom; Ben; Rose and her two children Caliste and Edward; Eliza; Nancy and her two children Guillaume and Peggy; Sarah and her three children Chedric, Henry, and Sarah; Frank; Lydia alias Adelaide; Betsy alias Garielle; Clara; Helen; her three children Louisa; Aimee; Cesarine; Violette; Ernestine; and her child Bacchus; Rachel; Leontine; Nancy; Nancy and her child Harriet; Bassine (alias Marienne); Kitty; and her children Helena, Solomon, and Louis; Letty; Cecilia; Lucy; Florence; Henrietta; Eleonor	1850	Plaquemines Parish, Conveyance Book 4, p. 469, 1850/07/12
Marigny, Bernard	land and the following individuals: Blaise; Gilles; Ben; Charles; Augustus; Allen; Riny; Henderson; Grand Olivier; Olivier; Grand Henry; Ephraim; James; Isaac; Garry; Thom; Anthony; Little Henry; William; Peter; Randall; Alli; Manuel; Sandy; Gorman; Brutus; Lubin; Tailba; Augustin; Campre; Thomas; Michel; Bonann; Pilate; Soleman; Ondon; Phaeton; Francois; John; Grande Diana; Petite Diana; Marthe; Ely; Agnes; Ammy; Lucinda; Polly; Grande Marie; Terry; Fanny; Susanne; Little Fanny; Charlotte; Little Mary; Rachel; Jeanne; Phebee; Jucie; Julienne; Lisa; Aimee; William; Sam; Miner; Frank; Elisa; Charles; Fenton; Maria; Denis; Marie Covington; Marie Bill; Biguy; John Maguan; Marriam; Grande Juan; Aimer; Colutin; Theodore; Manuel; Ackrel; Pelam; Sam; Sam; Camif; Jacob; Henry; Ben; Laron; Davie; Squire; Celestin; Perry; Adam; Anna and her unnamed child; Jane; Leocadre; Marthe; Mathide; Gaines; Patrina; Harry; Randall; Allen; Anny; Ersis; Sam; Peter Manuel; Petite Anna; Henriette; Lariane; John	1836-1845	Tulane University, Citizens Bank of Louisiana Papers, 1834-1914, Folder 1; 1836/06/23, Citizens Bank Minute Book No. 5; 1843/01/07; Plaquemines Parish, Mortgage Book R-4, p. 315, 1845/10/28; St. Tammany Parish, Book 64, p. 479, 1845/10/28
Reggis, Charles	unnamed individuals	1834	Tulane University, Citizens Bank Minute Book No. 1; 1834/07/22
Saul	unnamed individuals	1834	Tulane University, Citizens Bank Minute Book No. 1; 1834/06/26

Owner	Mortgaged Collateral	Dates	Source
Stackhouse, W. and H.	<p>Five Oak Grove plantation, New Hope Plantation, land, and the following individuals: Abraham Knox; Abraham <i>Boukrouf</i>; Mary Jones; William; Bill; <i>Coradon</i>; Kate; Henry; Phelia; Lucy and her unnamed child; Perry; Milly; Angelina; Julia; Roland; Prude; Lewis Bradley; Phil; Deer Creek Jesse; Wilford; Alexy; Crockett; Solomon; Arthur; Isidore; Humphrey; Colbert; Sarah and her unnamed child; Henriette and her child Nancy; Omaretta; Feliz Guillaume; Fanny and her four unnamed children; Nancy; Joe; Deek Kite; John; Lewis; Little Phil; <i>Jaonna</i>; Ephraim; Sully; Jim; Squire; Theodore; Ackrel; <i>Telan</i>; Sam; Daniel; Jacob; Henry; Ben; <i>Lanon</i>; Davis; Celestin; Adam; Allen; Fanny; Antoine; Eugene; Claire; Jane; Leocudre; Martha; Anny; Mary; Aimee; Anna; Lorianne; Joe; James; Thom; Peppee; Tom; Phill; Peter; Sam; Henry; Jackson; Mary; Isaac; Jacke; Ned; Bazile; Raymond; Rachel; Adam; Honore; Laurent; Theodore; Pegne; Petion; Camille; Acknel; Felan; Sam the priest; Tom; Daniel; Jacob; Henry; Ben; Lanon; Davis; Celestin; Perry; Adam; Allan; Fanny; Antonio; Eugene; Eloise; Jane; Lucinda; Martha; Patience; Anny <i>Burtre</i>; Mary; Aimee; Sarah; Anna; Lucianne; <i>Jour</i> (alias Joe); James; Thom; Raymond; Margarita; Joseph; Philomon; Henrietta; Charles; Heloise; Marianne; Celestin; Pierre; Frozine; Constance; Celestin; Joseph; Lannon; Francois; Dotreville; Victor; Dorothee; Rob; Melite; Pauline; Rose; Louis; Joe; James; Therese; Mariette; Edouard; Augustin; Baptiste; Francois; Eulalie; Peter; Dick; Tom; Bill; Lucile; Lucile Joe; Henry; Phoebe; Rachel; Mary; Ledy; Olivia; Charlotte; Jean; <i>Valcone</i>; Charles; Albert; Henry Meyer; Long John; <i>Colonel</i>; Celeste; Tom; Ursine; Antoine; Bazile; Raymond; Lloyd; Rachel; Adam; Honore; Laurent; Theodore; <i>Regan</i>; <i>Petion</i>; Camille; Raymonde; Marguerite; <i>Eclairfe</i>; Babet; Joseph; Philemon; Henrietta; Charles; Helios; Ursin; Antonio; Marianne; Celestin; Pierre; Frazine; Constance; Casimir; Celestine; Joseph; Janen; Francoise; Detreville; Carter; Porachi; Bob; Neclite; Zanlin; Rose; Louise; Zoe; Hiers; Fox; James; Theresa; Henriette; Edward; Augustine; Baptiste; Francis; Evalie; Brisson; Peter; Criske; Jean Congo; Tom; Bill; Lucille; Lucille Joe; Fanny; Phoebe; Rachel; Mary; Liddy; Olivia; Charlotte; Jean; Valcour; Charles; Alberte</p>	1851-1865	<p>Tulane University, Citizens Bank Minute Book No. 7: 1851/1/11, 1852/01/13, 1852/01/17, Citizens Bank of Louisiana Papers, 1834-1914, Folder 4; 1865/03/24, Folder 5; Plaquemines Parish, Conveyance Book 6, p. 430, 1852/10/13; Mortgage Book B, p. 293, 1856/10/15</p>

Owner	Mortgaged Collateral	Dates	Source
Starck, Mary F.	land and the following individuals: Billy Ruffin; Scylla; Ben; James Ruffin; Nelly; Fanny; Godfrey; Francois; Little Fanny; Jack; Becky; Sam; Nancy; Hick; Peggy; Scipio; Solomon; Little Nelly; Grandisson; Dick; Ben; Richard; Mary; Alexander; Melita; Betsy; Susannah; Susan; Betsy; Lydia; Dick; Lucy Jane; Lydia; James Perry; Rose; Emilia; Joe; Sally; Gradisson; Hannah; Meary; Frankie; Colbert; Jim; Kitty; Big Ben; Little Ben; Alfred; Emilia; Isaac; Aimee; Harriet; Winny; Edward; Littleton; Harry; Delfy; Fanny; Adeline; Louise; Rachel; Emily; Sarah; John; Elisa; Thomas	1848	Plaquemines Parish, Mortgage Book R-4, 1848/03/22
Stinson, Joseph	the following individuals: Ben; Dary; Jane; Grandison; Ron; Anna; Ben; Suzanne; Charlotte; Serina; Lucy Jane; Mithia; Suzan; Dick; Peterson; Little Betsy; Same; Joe; Colbert; Kitty; Alfred; Littleton Ben; Jeane; Amy; Harriet; John Tilman; Theodore; Fanny; Jackson; Henry; Cyrus; Louisa; Rachel; William; Handy; Sam; Big George; George; John Richard; Presecilla; Ellen; Emily; Winny; Edward; Jefferson; Harry; Willis; Adeline and her child Alberty; Julia; Jim Martin; Washington; Frank; Hilary; Grace; Guillaume; Nathan	1857	Tulane University, Citizens Bank Minute Book No. 8: 1857/01/02; Plaquemines Parish, Mortgage Book B, p. 315, 1857/01/17
Verbois, N.	land and unnamed individuals	1859	Plaquemines Parish, Mortgage Book B, p. 458, 1859/03/11
Wilkinson, Catherine; Joseph Stimson	the following individuals: Joseph; Nancy; Jamie; Little Nelly; Old Nelly; Francis; Peggy; Buck; Lydia; Alexander; Betsy; Ben; Mary Jones; Margaret; Sally; Mary Ann; Martha; Hannah; Suzanne; Lucy Jane; Colbert; Kitty; Little Ben; Alfred; Jane; Winey; Thurston; Sam; unnamed child; Edward; Littleton; Harry; Fanny; Willis; Jackson; Adeline; Amy; Daliailia; Ellen; Hamilet; John Tilman; Emily; Louisa; Rachel; Julia; William; Jim Martin; Sandy; Washington; Sam; Frank; Big George; Henry; Albert; Gras; unnamed child; Hilary George; Riddle; Richard; Ben; Dary; Jane	1857	Tulane University, Citizens Bank Minute Book No. 8: 1857/01/02
Pointe Coupee Parish Blush, John	49 unnamed individuals	1841	Tulane University, Citizens Bank Minute Book No. 3: 1841/03/11

Owner	Mortgaged Collateral	Dates	Source
Clairborne, Ferdinand	plantation, land, and the following individuals: Phil; Ed; Robert; Kety; Barrus; Dempe; Charlotte; Fanny; Henry; Melina; William; Mary; Joe; Francis; Creacept; Claiborne; Marshall; Catherine; Cornelia; Julia; Francis; Laura; Henriette; Bishop; Alfred; Mariah; Desire; Arch; Oscar; Celia; Martin; Little Creacy; Celestin; Rhody; Madeline; Alexander; Fill; Lewis; Rebecca; Cranville; Harriet; Emma; Flecher; Suzan; Rene; Allen; Caleb; Polly; Louisa; Benedict; Francoise; Sibby; Marcelin; Ambroise; Terence; John; Walker; Viney; Big John; Ann; Jack; Alex; Minor; Hamrole; Israel; Little Mary; Washington; Tom; Allen; Little Charlotte; Harrison; Rachel; Bambre; Edmond; Foster; Eliza; Puste; Mimy	1861	Tulane University, Citizens Bank Minute Book No. 8: 1861/04/11; Pointe Coupee Parish, Legal and Conventional Mortgage Book H, p. 325, 1861/04/14; West Feliciana Parish, Mortgage Book Q, p. 92, 1861/04/13
Cooley, Ebenezer; Mary Elizabeth Collins; and John Holmes	Mary plantation and the following individuals: Richmond; William Hunter; Jack; William Thomas; Wades; Xavier; Madison; Jean Baptiste; Black Jim; Joe; Marshall; Henry or Harry; Lamon; Victor or Joe; Abraham; Allen; Maria; Mathilda; Era; Yellow Sally and her child Howard; Paul; Andrew; Fanny; George; Louisa; Sara; Sally Jackson; Jackson; Isaac; Eliza	1859	Tulane University, Citizens Bank Minute Book No. 8: 1859/06/27; Pointe Coupee Parish, Legal and Conventional Mortgage Book G, p. 641, 1859/07/05
Gwynn, Samuel	unnamed individuals	1837	Tulane University, Citizens Bank Minute Book No. 3: 1837/05/20
Hall, George Otis; Alphonse Miitenberger; Gustave Miitenberger	9 unnamed individuals	1857	Pointe Coupee Parish, Lega and Conventional Mortgage Book H, p. 173, 1857/05/11
Harrison, John	plantation and 67 unnamed individuals	1860	Tulane University, Citizens Bank Minute Book No 8: 1860/01/23
Hubert, Louis A.	land and the following individuals: James Allen; Charles Clayton; James Neit; Sam; Edward; Washington; George Wart; Albert; Isaac; John; George; Charles; Betzy; Maria; Lucy; Sally Anne; Flora; Fanny; Sally John; Eliza Roves; Helene; Julia; George; Mary; Eveline; Jane; Eliza; Mara; Peter	1836	Pointe Coupee Parish, Legal and Conventional Mortgage Book C, 1836/12/31
Knapp, Mrs. Sophia	plantation and the following individuals: John Suzan and his wife Nancy; Stevens; Joe; Hannah and her child Christmas; illegible; Frank; Toby; Ann; Sarah; Billy; Geny; Jane	1854	Tulane University, Citizens Bank Minute Book No. 7: 1854/05/05; Pointe Coupee Parish, Legal and Conventional Mortgage Book F, p. 161, 1854/05/06
Ledoux, Amaron and George Hall	the following individuals; Randall; Beverly; unnamed individuals	1841	Pointe Coupee Parish, Legal and Conventional Mortgage Book C, No. 1365, 1841/03/18

Owner	Mortgaged Collateral	Dates	Source
Mittenberger, Ledoux; J. Patrick	plantation and unnamed individuals	1860	Tulane University, Citizens Bank Minute Book No. 8: 1860/1/08
Moceriu, Mrs. Adelina	plantation and the following individuals: Ben; Jean Pierre; Paul; Robert; Jim; Arthimis; Caroline; Martha; Routh; Louisa; Marie <i>illegible</i> ; Remi; Celestin; and three unnamed individuals	1837	Pointe Coupee Parish, Legal and Conventional Mortgage Book C, No. 651, 1837/10/28
Morrison, Jacob Haught and Virginia Julia Seghers	plantation, land, and the following individuals: Pollo; Isaac; Prince; Rebecca; Prescilla; Scipio; Daniel; Will; <i>Harotinus</i> ; Phillis; Anclia or Amelia; Rushwood; Mary; Emma; Suc; George; Caesar; Michel; Rose; Kate; Henry; John Baptiste; Victoria; Stephen; Buck; Paulina; Sam; Dick; Robon or Robert; Milton; Cynthia; Susan; Henry; John Trusbee; Hannah; Big George; Mary; Laurear or Laurent; Martin; Rosella; Harry; Presillia; Lucy; Lewis; Michel; Adele; Julienne; John; Big Mary; Delia; Madelaine; Virginia; Gustine; Lyman; William; Paulin; Mary Tom; Charles; Little George; Marallin or Marcellia; Ann; Bazile; Cecilia; Sylvia; Tom; Cecilia; unnamed individual; Hard Times; Victoria; <i>Symoora</i> ; Mary Jane	1860	Pointe Coupee Parish, Legal and Conventional Mortgage Book H, p.110, 1860/02/27; Pointe Coupee Parish, Legal and Conventional Mortgage Book H, p. 188, 1860/04/26
Moore, Philip M. and Mary Elizabeth Collins	plantation and the following individuals: Dick; Daniel; Joe; Esan; Thirence; Bazil; Prince; Milly; Arsene; Hannah; Lewis; Germain; Abesse; Mathilde; Felicity or Prince; Charlotte; Amelia; Azilia; Etienne; Fanny; Fritvoh; Old Hannah; Ponpon; Celia; Sarah; Zaire or Rachel; Theresa; Milto	1859	Tulane University, Citizens Bank Minute Book No. 8: 1859/01/10, 1859/06/27; Pointe Coupee Parish, Legal and Conventional Mortgage Book G, p. 547, 1859/01/17; Pointe Coupee Parish, Legal and Conventional Mortgage Book G, p. 641, 1859/07/05
Morgan, Charles and Hyacinthe Allain	plantation and the following individuals: Archer; Y. Case; Peter; George Walden; Isaac; Solomon; Henry <i>illegible</i> ; Hypolite; Jean Pierre; Javier; Jean Baptiste; <i>Afistes</i> ; Joe; Rob; Lee; <i>Fransis</i> ; George; Pierre; George Langdon; Henry; Amos; John; Black John; Jon Fuller; American Bill; Perry; Upton; Jessup; Remond; Walker; Gabe; <i>Punch</i> ; Polly; Ally; Rachel; Mary Ann; Isabel; Nancy; AnnMarie; Victorine; Clare; Grace; Mary; Bobby; Lucey; Milley; <i>illegible</i> ; Silbey; Rosine; Dolly; Fanny; Harry; <i>Muckey</i> ; Mary Ann; Caroline; Rickey; Nancy; Lucey; Amanda; Louise; Susan; Lucy; Sibricy; Jeneh; Eliza; Malriney; Lindey; Lied; <i>Hipolian</i> ; <i>Poladne</i> ; Hannah; Jacob; Pierre; Denis; Joe; Susan; Molinda; Gabriel; Philip Patience; Virginia; Harrison; illeg.; Jean; Ellick; Cozy; Little Claire; Mary; Jean Louis; Charity; Henry; Stephen; Jonke; <i>illegible</i> ; and 7 unnamed individuals	1838	Pointe Coupee Parish, Legal and Conventional Mortgage Book C, p. 753, 1838/05/31

Owner	Mortgaged Collateral	Dates	Source
Simmes, Bennett and Mary Jones Kirk	plantations, land, and the following individuals: Godfrey; Drady; Flora; Ted; Lewis; Godfrey Jr.; Cross; Marth; Pierce; Ignatius; James; Richmond; Daniel; Mary Ann; Sciarina; Betty; Moses; Sarah; Lucinda; Claim and his wife Suzan; Aleck; Ann; Ciliam Jr.; John; Menia; Lely; George; Lucy; Ellis; Joe; Harriet; Robert; Christian; Julia; Mary Turner; Mary Brown; John; Rebecca; Madison; Lewis; Rose; Chapman; Tracy; Joe; Cora; Agnes; Amanda; Dennis; Rachel; Marthas; Mary Ann; Eugene; Marceline; Nonwood and his wife Brund; Henry; Martin and his wife Doly; Dick; Rosaline; Albert; William; Martha; Destin (alias Adestin); Field; Paul; Mary; Robert; Charlotte; Ben; Wamson; Sarah Ann; Billy; Ellen	1857	Tulane University, Citizens Bank Minute Book No. 8: 1857/09/28; Citizens Bank of Louisiana Papers, 1834-1914, Folder 5; Pointe Coupee Parish, Legal and Conventional Mortgage Book G, p. 291, 1857/10/07
Smith, Montgomery	land and the following individuals: Gilbert; Randall; Kielen; Lorenzo; Little Randall; Maria; Ann; Eliza; Ellen	1837-1839	Tulane University, Citizens Bank Minute Book No. 2: 1837/05/17, 1839/03/12, 1837/11/16; Pointe Coupee Parish, Legal and Conventional Mortgage Book C, No. 628, 1837/05/29; No. 662, 1837/12/13; No. 799, 1838/08/20
Sord, Eugenia M.	plantation and the following individuals: Abram; Allen; Bob; Coleman; Dave; Elleck; Frank; George; Henry; Jack M; Lakel; Moses; Nace; Richmond; Sandy; Aggy; Chancey; Dianah; Elisa; Sarah; Virginia; Caroline; Elsey; Cynthia Ann; Noah; William; Winny; Lucinda; Chancy; Christine; Isabella; Mathilda; Mary Ann; Roderick; Bob; Cuffy; Lydia	1859	Pointe Coupee Parish, Legal and Conventional Mortgage Book H, #50, p. 24, 1859/12/08
Taylor, William and Lucy	plantation and the following individuals: Eliza; Taylor; Davis; Troy; Nancy; Parrot; Letitia; infant; Richard; Siby; Mary Ann; Nancy; Jane; Lucinda; Winney; Tom; cook; Jenny; Francis Black; Matilda Taylor; Tom Black; Susan; Loyd; Joe; Peggy; James; Jack; Mars; Betty; Stephen; Sina; Sophy; Judy; Anthony; Luke; Gins; William; Henry; Mary; Sarah; Parris Black; James; John; Willis; Sanny; illegible	1838	Pointe Coupee Parish, Legal and Conventional Mortgage Book C, No. 693, 1838/02/15
Williams, Henry A., John and Robert Boyd	plantation at Bayou Letsworth and the following individuals: Henry; Hannah; Adam; Francis; Ben; Washington; Adam; Letty; Biddy; Harriet and her child Louis; Ely; Polly; Judy and her child Mary; Emily and her child Eliza; Joe; Letitia; Joe; Lamb; Randall; Nancy and her child John; Davy; Jenny and her child Louisa; Mathilda; Frank	1830-1853	Tulane University, Citizens Bank Minute Book No. 6: 1850/07/15; Citizens Bank Minute Book No. 7: 1853/05/19; Ascension Parish, Mortgage Book 6, p.428, 1838/03; Pointe Coupee Parish, Legal and Conventional Mortgage Book C, No. 694, 1838/02/26, No. 784, 1838/07/18; Legal and Conventional Mortgage Book E, p. 376, 1850/08/12

Owner	Mortgaged Collateral	Dates	Source
<u>Rapides Parish</u> Archinaud, Cesar	plantation and 47 unnamed individuals	1838-1848	Tulane University, Citizens Bank Minute Book No. 2: 1839/03/21, 1838/11/08; M-1847, Citizens Bank Mortgage Book
Archinaud, E.	Joseph Gale; James Johnson; William McClain; Hannah Bell; Ann; Young Dave; Young Henry; Young Harriet; George	1860	Tulane University, Citizens Bank Minute Book No. 8: 1860/12/27
Archinaud, Francois	land and unnamed individuals	1839	Tulane University, Citizens Bank Minute Book No. 2: 1839/03/21
Archinaud, Richmond and Evariste	the following individuals: Seipio; Peter; Joe; Marck; Charles; Henry; Dick; Thomas; Ellick; Wilson; Tom; Edward; George; Oliver; James; Noah; Jerry; Jamen; Joseph; Lucy; Grace; Judith; Isabel; Louisa; Selvey; Harriet; Nelly; Anny; Naney; Annette; Jude; Martha; Mary; Hannah; Rose; and Louisa	1838	Tulane University, Citizens Bank Papers, Folder 5, 1838/02/24
Gasseau, Mrs. J. B.	plantation and 19 unnamed individuals	1853	Tulane University, Citizens Bank Minute Book No. 7: 1853/04/07
Gill, A.B and W. H.	plantation and unnamed individuals	1843	Tulane University, Citizens Bank Minute Book No. 1: 1835/03/27; Citizens Bank Minute Book No. 5: 1843/01/28, 1843/08/19
Ryan, Michael	plantation and unnamed individuals	1858-1861	Tulane University, Citizens Bank Minute Book No. 8: 1858/07/01, 1861/02/11
Sullivan, J. B.	plantation and 108 unnamed individuals	1859	Tulane University, Citizens Bank Minute Book No. 8: 1859/01/27
<u>St. Bernard Parish</u>			
Allard, G. N.; E. Durrim	unnamed individuals	1834-1837	Tulane University, Citizens Bank Minute Book No. 1: 1834/08/29; Citizens Bank Minute Book No. 2: 1837/08/03
Beauregard, L. F.	unnamed individuals	1834	Tulane University, Citizens Bank Minute Book No. 1: 1834/07/22
Bienvenu, Antione	unnamed individuals	1834	Tulane University, Citizens Bank Minute Book No. 1: 1834/10/20
Bienvenue, L.	plantation and 16 individuals, including the following: Peter; Euphososine; Alistine and her daughter Angel; Angel's daughter Laudine; Dilli; Mark; Charles Banks; Peter Lasker, Joshua; Sophie	1834-1856	Tulane University, Citizens Bank Minute Book No. 1: 1834/09/20; Citizens Bank Minute Book No. 8: 1856/11/04, M-1847, Citizens Bank Mortgage Book

Owner	Mortgaged Collateral	Dates	Source
Canaby-Peyroux, Aime	plantation and unnamed individuals	1844	Tulane University, Citizens Bank Minute Book No. 5: 1844/07/08
Darcantel, Charles and Fred E. Roy	22 individuals including: Joe; Petit Joe; Joseph; Severin; Ovide; Henry; Alfred; Charlotte Creole; Rosi; Laurette	1856	Tulane University, Citizens Bank Minute Book No. 7: 1856/05/20
<i>Darcantel, Henry</i>	unnamed individuals	1834-1843	Tulane University, Citizens Bank Minute Book No. 1: 1834/09/20, Minute Book No. 5: 1843/1/20
DesBouchel, Victor	unnamed individuals	1834	Tulane University, Citizens Bank Minute Book No. 1: 1834/09/20
Ducros, L. and J.	plantation and 22 individuals near Bayou Boeuf including: Lonnie; Mary; Katy; Amis; William; Jesse	1862	Tulane University, Citizens Bank Minute Book No. 8: 1862/02/10
<i>Freme, B</i>	unnamed individuals	1834	Tulane University, Citizens Bank Minute Book No. 1: 1834/09/20
Heligsbury, S. G.	land and unnamed individuals	1838	Tulane University, Citizens Bank Minute Book No. 2: 1838/02/21
Hiligsberg, J.	brickyard and 38 unnamed individuals	1851	Tulane University, Citizens Bank Minute Book No. 6: 1851/03/11
Hiligsberg, L. G.	unnamed individuals	1834	Tulane University, Citizens Bank Minute Book No. 1: 1834/09/03
Jordan and Reggio	121 unnamed individuals	1855-1857	Tulane University, Citizens Bank Minute Book No. 7: 1855/02/02, Citizens Bank Minute Book No. 8: 1857/01/30
<i>Jordee, P.</i>	plantation and unnamed individuals	1842	Tulane University, Citizens Bank Minute Book No. 4: 1842/01/22
Lanquilles, brothers	7 unnamed individuals	1834-1842	Tulane University, Citizens Bank Minute Book No. 1: 1834/09/20; Citizens Bank Minute Book No. 4: 1842/04/04
<i>Lorrin, illegible</i>	plantation and unnamed individuals	1842	Tulane University, Citizens Bank Minute Book No. 4: 1842/06/02
Olivier, Eliza	land and 22 unnamed individuals	1857	Tulane University, Citizens Bank Minute Book No. 8: 1857/03/06
Peyroux, Emile	land and the following individuals: Mathilda; Dorestan; Celestin; Cecile; Isaac Essex; Henry; Isaac	1851-1854	Tulane University, Citizens Bank Minute Book No. 6: 1851/02/18; Minute Book No. 7: 1854/06/16; Citizens Bank of Louisiana Papers, 1834-1914, Folder 3: 1854/06/29

Owner	Mortgaged Collateral	Dates	Source
Peyroux, P. Oscar	11 individuals, including: Celestine; Marguerite; Felicite; Mirthe; Felicia; Francis; Sophie; Kathy	1834-1853	Tulane University, Citizens Bank Minute Book No. 1: 1834/08/22; Minute Book No. 6: 1846/08/2, 1850/06/18, 1850/06/25; Minute Book No. 7: 1853/11/15
Peyroux, Sylvain	Dosesthan and other unnamed individuals	1834-1851	Tulane University, Citizens Bank Minute Book No. 1: 1834/09/20; Citizens Bank Minute Book No. 7: 1851/09/16
Reaud, Pierre; V. Reaud	plantation and 41 unnamed individuals	1851	Tulane University, Citizens Bank Minute Book No. 6: 1851/01/21
Reggis, Mrs.	10 unnamed individuals including Mary and her unnamed child	1842-1851	Tulane University, Citizens Bank Minute Book No. 4: 1842/05/09, Citizens Bank Minute Book No. 7: 1851/11/25
Roy, Fred E.	land and 12 unnamed individuals	1856	Tulane University, Citizens Bank Minute Book No. 7: 1856/05/20
Szymanski, Y.; L. A. Marchand	plantation and unnamed individuals, including the following: Charles; Julie; Louis; Louisa; Isabelle; Congo; Henrietta; Polka; Joe; Janvier; John; Sam; Rubin; Peter	1852-1855	Tulane University, Citizens Bank Minute Book No. 7: 1852/03/16, 1855/04/27
Vangibben, Henry	plantation and unnamed individuals	1860	Tulane University, Citizens Bank Minute Book No. 8: 1860/02/27
Villavaso, Michel; Joseph and Michel Cantrelle	land and the following individuals: Prince; Saxon; Hampton; illegible; Frank; Dauty; Thom; January; Willis; Mynus; Wilson; Brand; Isaac; Billy; Sam Carpenter; David; John Grey; Felician; Charles; Nelson; Thom Byrne; Jack Arcueil; Jack Cucullin; George; Adams; Alexis	1841-1853	St. James Parish, Book 19, p. 621, 1841/08/19; Tulane University, Citizens Bank Minute Book No. 1: 1834/09/20; Minute Book No. 5: 1846/03/26; Minute Book No. 6: 1846/10/30; Citizens Bank Minute Book No. 7: 1853/03/10

Owner	Mortgaged Collateral	Dates	Source
St. Charles Parish Bouligny, D.	plantation and the following individuals: Jean Louis; Bernard; Celestin; Bob; Henry; Elizabeth; <i>Mevanthe</i> ; Fanny and her son Albert; Sally; Long John; Bill; Jules; Abraham; Meg; Daniel; John Davis; John Tilewton; Ben; Jacob; Harry; Sam Williams; Bandal; Yellow Harry; Yellow Abraham; Mary; Mary Louise; Louisa; Louise; Zoe <i>Silvie</i> ; <i>Dely</i> ; Linda; Sophie; Adolphe; Cloe; Felouise; Octave; Eugene; Peggy; Joanna; Auguste; Elizabeth; Ainee; Justine; Sarah; Asia; Benard; Louis; Madeline and her child Lucinda	1859	St. Charles Parish, Mortgage Book 11 p. 37, 1859/03/8
Bousse, Th.	the following individuals: Edmond; Elleelse	1855	St. Charles Parish, Mortgage Book 10, p. 77, 1855/04/0
Campbell, Parker	land and the following individuals: Jacob; Abram; Archy; Aleck; Black Sam; Bill; Fisher; George; Hepps; Merraday; John; Jordan; Thos Lune; Manuel; Moses; Moses Harris; Major; Matthew; Philip; Peter; Solomon; Sam; Toby; Talleyrand; William; Washington; Aussie; Caroline; Lisa; Marianne; Nancy; Jodie; Sally; Lalie; Maria; Rachel; Angele; Vincent; Suzanne; John; Milite; Edward; Julianne; Sarah; Pierre; Betsy; James; Richard; Paul	1859	Tulane University, Citizens Bank Minute Book No. 8: 1859/02/03; St. Charles Parish, Book B, p. 370, 1859/0/05
Darpy	the following individual: Sarah	1859	Tulane University, Citizens Bank Minute Book No. 8: 1859/07/11
Davis, Ezra	plantation and unnamed individuals	1859	St. Charles Parish, Mortgage Book 11, p. 68, 1859/11/14
Fortier, Mrs. A.	plantation and unnamed individuals	1848	St. Charles Parish, Mortgage Book 7, p. 71, 1848/0/16
Fortis M. A.	land and 10 individuals, including the following: Auguste; Auguste	1851-1856	Tulane University, Citizens Bank Minute Book No. 7: 1856/03/14, 1851/12/23
Garcia, Felix	plantation and the following individuals: Bella; Henry	1847-1850	St. Charles Parish, Mortgage Book 7 p. 66, 1847/11/13, p. 39, 1847/06/1, p. 40, 1847/0/08; Conveyance Book A, p. 131, 1850/06/05

Owner	Mortgaged Collateral	Dates	Source
Garcia, Felix; Charles, Theodule, and Elvine Rousset; Julian Vienne	land and the following individuals: Abraham; Bill; Jacob; Peter; Jordan; Madison (alias Marcelle); Capitan Fish; Baptiste; Sam; Philippe; Edmond; Marianne; Suzanne and her children Jean and Nelly; Rachel and her two children Angile and Victor; Liza (alias Lily); Sully; Caroline; Toby; Talleyrand; Nellie; Nathan; Arthur Field; Sam Carroll; Alexander Jackson; Archer Carroli; George McHenry; Moses Harris; Henry Nazareth; Henry Hews; Betsy Gatewood and her children Marth and James; July Ann Johnson and her unnamed son; Eppse Johnson; Solomon Jones; William Denning; Henry Whetson; Len Thompson; Moses Howell; Rhody Flagg; Major Gillian; John Ashby; Nancy Rivers; Sam Red; Amy; Washington Spencer; Edmund; Allick	1853	St. Charles Parish, Mortgage Book 9, p. 111, 1853/01/03; Conveyance Book A, p. 174, 1853/01/03; Tulane University, Citizens Bank Minute Book No. 7: 1854/08/18
Haydel, Bd.	land and the following individuals: William; Rene; Peter Jean; Jacob; Gran Jean Louis; Edmond; Phanor; Victorise (alias Grotton); Sebere; Henrietta; Marie and her three children Julie, Lewis, and Anais; Ursula; Julia; Michael; Laurand (alias Captain); Felossese; Adele; Heloise; Cital; Adeline; Pierre; Zoe and five unnamed children	1846	St. Charles Parish, Mortgage Book 7, p. 84, 1846/08/05
Labranche, Alcee	plantation and the following individuals: Nomme; Bartlett and unnamed individuals	1834-1851	Tulane University, Citizens Bank Minute Book No. 1: 1834/12/26, Minute Book No. 5: 1843/05/24, Minute Book No. 6: 1849/10/30, 1851/06/17; St. Charles Parish, Mortgage Book 9, p. 30, 1851/08/30
Labranche, L.	unnamed individuals	1834	Tulane University, Citizens Bank Minute Book No. 1: 1834/07/22
Landreaux, Mrs. H.	unnamed individuals	1847	St. Charles Parish, Mortgage Book 7, p. 184, 1847/3/7
Lansaux, Adele Rixner	land and the following individuals: Daniel; John; Anne and her Felonise, Pierre, and Jim; Andrew; Michael	1860	St. Charles Parish, Mortgage Book 11, p. 185, 1860/10/31
Logan, Samuel	Eddy and his daughter Patsy; Masin; Sandy	1849	Tulane University, Citizens Bank Minute Book No. 6: 1849/06/07; St. Charles Parish, Mortgage Book 9, p. 16, 1851/06/04
Lurupuru, W. A.	plantation and 40 unnamed individuals	1842	Tulane University, Citizens Bank Minute Book No. 4: 1842/02/09
Mailles, George	plantation and unnamed individuals	1860	Tulane University, Citizens Bank Minute Book No. 7: 1860/04/04

Owner	Mortgaged Collateral	Dates	Source
Piscros, Francois H.	plantation and the following individuals: Lewis; Anson; Ben; Colos; Hatani; Laurence; Francois; Gabriel; Hanelin; Charles; Joe; James Green; Jaques; Lazaou; Harry; Henry; Henry Holloway; Abraham; Michael; Alepis; Sandy; Richard; Jean Baptiste; David Livandais; Sawyer; Nat; Moses Holloway; Macke; Andres; Gross Davis; Richard Congo; Hyacinth; Anderson; Pierre; Gros Neilson; Ludolpohi; Baptiste; Hasse; George; Lydia; Helene; Fanny; Judith; Frances; Petvone; Sally; Sylvie; Louise; Ursula; Polly Classear; Grosse Polly; Charity; Anna; Trippy; Grosse Anna; Emilie; Jasse; Martha; Maria; Rachel; Paul; Robertson; Joseph; Robess; Francois; Henry; Sesaphine; Antoinette; Emilie; Eugenia; Celestine; Francois; Sally; Suzette	1838-1853	Tulane University, Citizens Bank Minute Book No. 1: 1835/03/27, Citizens Bank Minute Book No. 5: 1843/1/10/2, Citizens Bank Minute Book No. 7: 1853/06/23; St. Charles Parish, Mortgage Book 7, p. 14, 1835/04/20
Taylor, Lucy Thom,	land and the following: Bill; Maria; Ben	1853	St. Charles Parish, Conveyance Book C p. 189, 1853/04/28; St. Charles Parish, Mortgage Book 11, p. 256, 1853/04/28
Walker, A. W.; J. T. Piseros; Bayles and Victoria Lebranche ; Thomas Bisland	plantation and the following individuals: Leurs ; Antoine; Hilaire; Francois; Marcurie ; Charles; Joe; Jack; Henry; Colad ; Richard; Jean Baptiste; Davis Louadais ; Mairdsle ; Pierre; Baptiste; George; Paul; Robert; Haul; Little Francois; Bastier; Ursin; Jean; Prosper; Sam; Ledge; Gros Davie; Lazarus; Alex; Andre; Hyacinth; Sally; Julie; Louise; illegible ; Polly; Charity; Anna; Rachel; Jeanne; Martha; Emelie; Celestine; Lydie and her daughters Coralie, Little Lydie, and Justine; Melinda; Job Pranson ; Robert Jackson; Bazile; Gabriel; Ned; John Aime; Isaac; Pierre; Helene; Aaron; Adam; Aduni; Alfred; Anderson; Anthony; Althea; Bartlett; Buck; Burton; Caldo; Chapman; Charles; Christopher; Eliza; Edwin; Eugene; Frank; Gurga Munford; Giles; Henry; Humphrey; Jacob; Big James; Little James; Jessy; Joe; Big John; John; John C.; Little John; Josiah; Jordan; Joe; Junturn; Gerry; Lundum; Jenny; Manuel; Michael; Ned; Nickerson ; Norman; Patrick; Paul; Phette; Pierre; Solomon; Sam; Sandy; Stanny; Stephen; Sawny; Thurston; Addam; Abey; Candide;Charlotte; Frances; Little Henrietta; Big Big Maria; Little Maria; Marie; Marie Jeanne; Mary; Matilda; Martha; Pilagie; Sally; Sarah; Sylvie; illegible; Ursula; Victoria; Jolee; Susannah; Rachel; Louisa; Toby; Edouard; illegible; William; Sylvie; Zoe; Sissy; Elizabeth; Lidia; Phrasim; Manuel; Beamais; illegible ; Aleck; Sarah; Emille; Elsey; Jeanne Boone; Toby; Harriet; Lydie; Nanny; James; Marie; Marie; Sambo; Adam; Eve; Henry; Jean Baptiste; Bastien; Francois; Oscar; Hilarie; Sally; Ned; Uriah; Libby; Caroline; Phillip; Susan; Maria Yellow; Frank; Bella; Samson; Venus; William; Linda; Hanes; Beck; Charleston; Lavinia Maria; Dorsey; Hyacinthe; Paul; Annah; Rachel; Sam; Solomon; Maney; Rose; Ursine; Julia	1852-1857	Tulane University, Citizens Bank Minute Book No. 7: 1853/06/23, Citizens Bank Minute Book No. 8: 1857/04/23, 1857/06/01; St. Charles Parish, Conveyance Book A, p. 203, 1853/07/15, p. 148, 1852/09/01; Conveyance Book B, p. 263, 1856/02/20; Mortgage Book 9, p. 161, 1853/07/15

Owner	Mortgaged Collateral	Dates	Source
<u>St. Helena Parish</u> Kemp, Demcy	land and the following individuals: William; Samuel; Henry; Anthony; George; Lewis; Thomas; Richmond; Albert; Harry; Hannah; Rose; Sophia; Sarah; Sam; Delphy; Debly; Mary; Priscilla; Kizzy; Martha; Charles; Ephraim; Anderson; Manda; Israel; Charlotte; Adaline; Benjamin; Frank; Susan; Norrell; Jacob; Dennes	1838	Citizens Bank of Louisiana Papers, 1834-1914 Folder 2, 1838/04/14
<u>St. James Parish</u> Aime, Valcour and Josephine Roman; Valerin Choppin	the following individuals: Grand Augustin; Charles Creole; Ben; Celestin; Julien; Gabriel; Kito; Tom; Lewis; Plato; Manuel; Petit Augustin; Auguste; Gros John; Jack; Sibra; Gros Jim; Georges Murray; Petit Jim; Charlot; Davis; Frank; John Cochen; Benjamin; Ned; Matt; Louis Davy; Jerry; Watson; Jaret; Henry; Adams; Jeorg Taylor; Gim Sim; Harrison; Charles Martail; Ben Lunette; Gros Louis; Petion; Nielisse; Theodore; Adolphe; Frontise; Rosette; William Cordounier; Baptiste; Susanne and two children; Poyon and Noel; Grande Isabelle; Magdeline; Eulalie; Maraya and her child Juliette; Syhrie; Kety; Dianah; Mathilde; Virginie; Marie; Henriette; Becky and an unnamed infant; Celeste and her three children Pierre, Celestine, and Antonine; Fanchennette and two children Eugine and Sally; Charite and her four children Francois, Cressey, Jasmin, and Jauri; Catharine and her two children Joseph and Cateau; Kesier; Heddy and her two children William and Bastin; Amiee; Nancy; Melicere; Liza; Francoise (La Grosse) and her two children Alexandre and Ceriasse; Euragie; Souky; Betsy; Juliette; Becky; Bony; Kety; Gilbias; Angelique and her unnamed infant; Francoise (Petit); Annette; Pichon; Ginenere; Kedy; Andre; Valere; Francis; Lubin; Sanape; Papillon; Charles; Mercure; Casimir; Marlborough; Cartonch; Smith; Hector; Piram; Cupidon; Jupiter; Ajax; Radamanthe; Polleux; Achille; Agobar; Baptiste; Toussaint; Rosette; Venus; Jeannette; Fanchon; Clotho; Mani; Hermide; Penelope; Martha; Zabille; Marinette; Abenite; Jeanie; Hibe; Hyacinthe; Cephale; Tounsered; Annah	1836 - 1860	St. James Parish, Book 15, p. 444, 1836/09/03, p. 464, 1836/11/03; Book 16, p. 43, 1836/12/28, p. 384, 1837/08/22, Book 17, p. 352, 1838/07/18, Book 17, p. 377, 1838/08/01; Book 28, p. 199, 1849/10/11; Book 27, p. 117, 1850/04/12; Tulane University, Citizens Bank Minute Book No. 2: 1838/03/14, 1838/03/27; Citizens Bank Minute Book No. 8: 1860/05/28
Arceneaux, Joseph Leon and Arthemise Bergeron	plantation and the following individuals: Lindor; John; Ned; Naripe; Henry; Liza; Mary; Seraphine; Celeste; Adam; Laurette; Jean Baptiste; Martha; Gregoire	1837	St. James Parish, Book 16, p. 363, 1837/0727

Owner	Mortgaged Collateral	Dates	Source
Armant, Family	the following individuals: Pompili; Charles; Robin; Flasian, Angeli; Agnes and her unnamed children; Clara; Isabelle; Caeraean; Ned; and unnamed individuals	1860	St. James Parish, Book 34, p. 193, 1860/02/27
Armant, Jean Baptiste and Rose Carmelite Cantrelle	plantation and the following individuals: Bambara; Camire; Baptiste; Pierre Sond; Tom Congo; Zamor; Michel; Lubin; Louis Congo; Adams; Jean Congo; Sharlot; David; Michian; Souvenir; William Petit; Alexis; Valere; Peter; Issac; Hector; Samson; Politho; Tom; Louis Mina; William Jackson; Alexis Cadcein; Leveille; Casmir; Toussaint; Petit Jean; Celestin; Cango; Jaco; Francois Calotte; Primus; Veux Isaac; Abraham; David Miller; William Iman; Daniel; Billy Buck; Ben Watson; Moses; Martin; Dicke; Michel Jeune; Memphis; Michel Cadein; Gros Sam; Jack Boucher; Robertson; David Braman; James O'Neill; Laray; Jack Plaqueme; Demi; Philippe; Petit Abraham; Willi; James; Cilius; Humphrey; Smart; Basil; Francis; Sylvester; Mulatre; Gabriel; Mani Therese; Mandialle; Victoria; Helena; Marianne; Hennan Congo; Thebe; Francoise Macom; Rosette; Maria; Fanny; Sissley; Hennan Mina; Hannah Congo; Hannah Virginie; Emilie; Pesine; Terzile; Nancy; Sally; Julee; Nanny; Franqui; Sally Valerie; Nanny Omphrey; Marguerite Denis; Charite; Nelly; Petite Rosette; July; Becky; Sophie; George; Agnes; Jeanne; Marianne; Lisc; Pierre; Alzire; Emile; Arthemise; Stephen; Pelagie; Elizabeth; Mars; Michau; Gabriel; Aspasie; Honore; Anderson; Cyprien; Drausin; Louis; Joseph	1834-1840	St. James Parish, Book 13, p. 705, 1834/08/19, p. 733, 1834/08/25; Book 18, p. 366, 1840/01/14
Armant, Jean Seraphin and Louise Amelie Fuselier	plantation and the following individuals: Randali; Ketto; Ben; Richard; Scipio; Little Bob; Sam; Elisa; Eliza and her son John; Lucy; Charite; Took; Diana and her daughter Betsey; Robert; Saphy; Will; Bob; Foulard; Jim; Claris; Valentine; Sarah; Maria; Melierite; Eugene; Bob Chartant; Sambo; Jerphy; Jack; Victoire; Lubin, Nuriea; Eustache; Joseph Boulanger; Joseph; Francois; Francis; Henry; Figaro; Jose; Noel; Tom; Janveir; Nancy; Jane and her two children Nancy and Marceline; Sylvain; Louis; Valentin; Henrietta; Betsey; Marie Louise; Henriette and her three unnamed children	1836-1847	Tulane University, Citizens Bank Papers, Folder 2, 1838/12/17; Citizens Bank Minute Book No. 2: 1837/05/17, 1837/05/27, 1840/01/03; St. James Parish, Book 15, p. 422, 1836/07/27, p. 429, 1836/08/06; Book 16, p. 313, 1837/07/03, p. 371, 1837/07/22; Book 17, p. 439, 1838/12/12, p. 447, 1838/12/17; Book 18, p. 623, 1840/08/17, p. 660, 1840/09/01; Book 19, p. 366, 1840/12/19; Book 25, p. 271, 1847/08/18
Armant, Mrs.	land and 41 unnamed individuals.	1838-1848	Tulane University, Citizens Bank Papers, Folder 2, 1838/12/17, Citizens Bank Minute Book No. 4: 1842/02/19; M-1847, Citizens Bank Mortgage Book
Bergeron, G.	plantation and 52 unnamed individuals	c. 1848	Tulane University, M-1847, Citizens Bank Mortgage Book

Owner	Mortgaged Collateral	Dates	Source
Bergeron, Michel and Constance Bergeron	plantation and the following individuals: Squire; Ben; Francois; Augustin; Simon; Michel; Louis; Pierrot; Joseph; Jean Baptiste; Cyprien; Jean Louis; Francois; Ben; Leveille; Augustin; Simon; Louis; Samson; Esquire; Andre; Augustin; Justine; Delphine; Henrietta; Manette; Celeste; Marguerite; Julie; Hypolite; Zenon; Syhre; Edmond; Ophelia; Poupone; Angelina; Syhain; Adile; Millin; Etienne; Rock; Dick; <i>Unin</i> ; Jacques; Palsey; William; Allin; Baptiste; Grand Jean Louis; Catherine; Victorin; Victorine	1834-1847	Tulane University, Citizens Bank Minute Book No. 1: 1834/08/22; Citizens Bank Minute Book No. 6: 1847/03/25; St. James Parish, Book 13, p. 768, 1834/10/10; Book 16, p. 352, 1837/07/26, p. 420, 1837/08/30; Book 17, p. 321, 1838/06/22; p. 335, 1838/06/26; Book 18, p. 367, 1839/12/30
Bergram, Mr.	plantation and 23 unnamed individuals	1837	Tulane University, Citizens Bank Minute Book No. 2: 1837/07/15
<i>Bienvenu, L.</i>	plantation and unnamed individuals	1859	Tulane University, Citizens Bank Minute Book No. 8: 1859/12/22
Blouin, Evariste and Denise Arcenaux	plantation, land, and the following individuals: Becky; Sarah; Lucy; Manette; Nelly; Raymond; Philippe; Bazile; Marie Jeanne; Jean Baptiste; Paulin; Marie Louise	1835	Tulane University, Citizens Bank Minute Book No. 1: 1835/02/20; St. James Parish, Book 14, p. 113, 1835/04/09; p. 203, 1835/04/28
Butler, Caroline	the following individuals: Randal; Eliza and her eight children Francis, Emily; Caroline, Cezar, Henry, Fonty, Lucy, and Robert; Saul; Winney her six children Wyatt, Bedford, Leroy, Davy, William, and Patsy, and Patsy's two children Jerry and Nelly; York; Peter; Archibald; Sam; Hannah and her five children Jones, Pleasant, Miles, and Letty; Maria	1844	St. James Parish, Book 21, p. 118, 1844/07/26; p. 123, 1844/07/30, p. 189, 1844/08/06; Tulane University, Citizens Bank Minute Book No. 5: 1844/07/30
Cantrelle, Joseph Xavier and Louise Dejean	plantation and the following individuals: Justin; Nanciser; Francois; Louis; Andre; Dick; Charles; Bill; Billy; William; Adams; Ferdinand; Joe; Jean Baptiste; Eugene; William; Rose and her son Vaisin; Jane; Maria; Euphrosine; Nancy and her child Francisque; Phoebe; Louise	1834-1844	Tulane University, Citizens Bank Minute Book No. 1: 1834/08/07; St. James Parish, Book 13, p. 690, 1834/08/13, p. 731, 1834/08/20; Book 21, p. 128, 1844/08/03, p. 131, 1844/08/03
Champagne, Evariste and Caliste <i>Sexhijneider</i>	plantation and the following individuals: <i>Galsin</i> ; Louis; Justin; Francois; Jean Pierre; Marianne; Charlotte	1837	St. James Parish, Book 16, p. 473, 1837/12/12
Chapdu, Alexandre	plantation, land, and the following individuals: Anachreon; Thomas; Sunday; John; Isaac; Gabriel; Adelle; Marie; Charlotte; Alma; Maria; Etienne; Gustave; Flore; Victorie; Zoe; Pauline; Lise	1834-1844	St. James Parish, Book 13, p. 736, 1834/09/10, p. 748, 1834/09/18; St. James Parish, Book 21, p. 150, 1844/08/24, Book 21, p. 148, 1844/08/24
Croizet, Suzanne	plantation and the following individuals: <i>Janvier</i> ; Jim; Pierre; Benard; Jean Baptiste; Lausen; <i>Chapio</i> ; Henry; Francoise; Clarisse; <i>Tenerieve</i>	1837	St. James Parish, Book 16, p. 100, 1837/03/21; St. James Parish, Book 16, p. 131, 1837/03/27

Owner	Mortgaged Collateral	Dates	Source
Delogny Jr., Edouard Robin and Caroline Trudeau	plantation and the following individuals: George; Thom Zuce; Joe Congo; Amos; Ben; Ambrose; Stepney; Oliver; Salomon; Bob Osburn; Willis; Martin; Walker; Morris; John; Warrick; Joe Walker; Lubin; Felix; Davy; Sam; Remy; <i>Chricopher</i> ; Washington; Charles; Tom Levox; Louis; Faro; George Congo; Bob; Manette; Venus; Maria; Betsey; Adelaide; Marie Tuseau; Catherine; Agathe; Charlotte; Annah; Eleonire; Cesaire; Rachel; Mary; Victorine; Theima; Mary Davis; Adelaide; Effie; Victor; Louis; Celestine; Franca's; Manette; Alexandre; Jonny; Dolly; Celestin; Maurice; Harry; Gordon; Tom; Jessy; Peter; Henry; Charles; Duncan; Alerte; Chamblain; George; John Tureaud; Benjamin; Charles; Jay'ou; Premier; Marie Lucuie; Lulie; Fanny; Maria; Esther; Clessyde; Susanne; Elizabeth; Adelaide; Nannie; Toussine; Eulalie; Millicente; Ronni; Pauly; Elbert; Bernard; Augustine; Eleonore; Irma; Molly; Eliza; Nancy; Jims land and 43 unnamed individuals	1835	St. James Parish, Book 14, p. 65, 1835/03/24
Donaldson, Edward	land and 43 unnamed individuals	1851	Tulane University, Citizens Bank Minute Book No. 6: 1851/06/17
Duplantier, Armand; Edouard and Charles Fortin; Celeste Parent; Marie Arsene Fortin; Felicie Communy	plantation and the following individuals: Azor; <i>Arlequin</i> ; William; Pacane; Nick; Mimi; Coto; Phil; Harmstead; Paul; Andre; Emond; William; Brack; Celestin; Comondore; Tom yellowbelly; George; Billy; Lindor Congo; Caira Borgene; Jean Pierre; Tamba; Charles; Adam; George Saly; Louis Betsy; Louis Hita; Nat; Eugene; William; Jacques; Noel; George; Antony; Quioter; Baltimore; Isaac; Antony Gloster; James; John Green; Johnson; Petit Billy; Allan; Riss; Willey; Francisque; Catherine; Mary; Julie; Marianne Hilow; Betsey; Canba; Manon; Cleonise; Lucie; Marie-Jeanne; Marianne; Minerve; Polly; Fity; Josephine; Edwige; Nanette; Frederick; Souris; Florestine; Mathilde; Sally; Adelaide; Vinant; Bernard; Elsy; <i>Bellevere</i> ; Mina; Kitty; Ortere; Michel; <i>Alssed</i> ; Jacob; <i>Pelagce</i> ; Charles; Francoise; Charlotte; Julis; Francoise Petit land and the following individuals: Louis; Jean Pierre; Valsin; Justin; Charlotte; Marianno	1837	St. James Parish, Book 16, p. 188, 1837/04/27, p. 202, 1837/05/05; Tulane University, Citizens Bank Minute Book No. 2: 1837/05/13
Dupresne, Isadore and Adam Champagne; <i>Theodule Tupagnier</i>	land and the following individuals: Louis; Jean Pierre; Valsin; Justin; Charlotte; Marianno	1852	Tulane University, Citizens Bank of Louisiana Papers, 1834-1914, Folder 3: 1852/09/13; Citizens Bank of Louisiana Papers, 1834-1914, Folder 3: 1852/09/13

Owner	Mortgaged Collateral	Dates	Source
Fabre, Joseph Paul and Amelie Perret	plantation and the following individuals: Pierre Congo; Henry; Jerry; Eugenie; Pompee; Baptiste Congo; Charles; Victor; Tousaint; Edmond; Benjamin; Petit George; Lucie; Octave; George anglais; Micheli; Amelie and unnamed infant son; Julien; Luckey and her three children Celisifin, Armstead, and Magdelaine; William; Alfred; Louisa, Damon; Apollon; Mark; Joseph; Ramien; Philippe; Flora; Hyholite; Jacquah; Tom; Marie and her son Augustin; Louis; Eliza and her three sons Etienne, Zenon, and Germaine; Conacon; Narcisse Hopier; Eugenie; Peter; Drauzine; Henriette and her two children Francisque and Drauzine; Caroline; Eriwin; Louis Bourgeois; Diana; Frederic	1834	Tulane University, Citizens Bank Minute Book No. 1. 1834/08/22; St. James Parish, Book 13, p. 786, 1834/10/18; St. James Parish, Book 13, p. 806, 1834/11/11
Gaiennie, Gervais and Louis Rene	land and the following individuals: Alexandre; Joly; Alexandre Congo; Jos; Henry; Alexandre; Jos Woodlen; Priscille; Fanny; Henriette; Clementine; Marianne; Catherine; <i>Vetcher</i> ; Washington; Marguerite; Charles; Priscillane; Marianne; <i>Theresia</i> ; Henry; Hillard; David; Gilbert; Moses; John	1842-1843	St. James Parish, Book 20, p. 25, 1842/04/15; Tulane University, Citizens Bank Minute Book No. 5. 1843/01/28
Godbery, James William and Marie Estelle Dupuis; William Peter Welham and Reine Seraphine Theriot; Catherine Mariner	plantation, land, and the following individuals: Ashly; Charles; Adam; Sandy; Will; Gasmill; Wyatt; John; Butler; Little Charles; Dick; Abraham; Rose; Hannah; Fanny; Celina; <i>Marguinfe</i> ; Sally; Mary; George; Atrenu; Emelina; <i>Olora</i> ; Jim Boy; Israel; Big Mary; Ann; Jenny; Prince; Henry	1837-1839	St. James Parish, Book 16, p. 302, 1837/06/22, p. 340, 1837/07/15; Book 18, p. 173, p. 241, 1839/04/17
Gourdin, J.	unnamed individuals	1835	Tulane University, Citizens Bank Minute Book No. 1: 1835/02/20
Hoa, Albert and Pierre	plantation and the following individuals: Rose and her three children, Norbert, Denis, and Anais; Henriette; Sophie; Euiete; unnamed child of Jeanne	1838	St. James Parish, Book 17, p. 364, 1838/08/14
Jacob, Ursin and Eleonore Perret; Edouard Jacoband and Celestine Malarcher; Jean Louis Haudressy and Adelaide Tureaud	plantation and the following individuals: Creipin; Edmond; Chelsey; Viux Charles; Claiborne; Perry; Singleton; John Lonagere; <i>Tortue</i> ; Petit John; William Berry; Thelemaque; Randall; Joseph; Jefferson; Daniel; Sam; John; Semon; Isaac; Charles; Billy; William; Iem; Isaac Forgeron; Auguste; Aimee; Hannah; Marie Joseph; Katy; Diana; Eggo; Marie; Stoney; Maria; Catherine; Therese; Bill; Harriette; Helene; Marie	1837-1849	St. James Parish, Book 16, p. 84, 1837/02/21, p. 98, 1837/03/01; Book 28, p. 219, 1849/06/11

Owner	Mortgaged Collateral	Dates	Source
Johnson, Henry	plantation and the following individuals: Aubry; John; Doctor; Richard; James; Mitchell; James; Stephen; Anthony; Billy; Milly; Betty; Polly; Nancy; Sarah; Sophy	1839	St. James Parish, Book 18, p. 244, 1839/05/29
Jourdan, Jean Baptist Noel and Julie Laplanche; Emilie Jourdan; Edouard Jacob and Vasseur Webre	plantation and the following individuals: Washington; Peter; Samboli; Cyrus; Jim; Charley; Archy; Cato; Bacchus; Aaron; Mingo; Peter Wig; Henry Isaac; Felix; Henry; Francois; Jackson; Tom Edmonds; Vincent; Oxem; Paul; Sandy; Dick; Joe; Alfred; Isaac; Bill; Jean Baptiste; Brown; Jack; John; Honore; Montgomery; Sylvie; Winey; Vessy; Caroline; Hannah; Maria with three children Euphrosine, Charles, and Rosana; Mary with five children Livina, Mathilde; Marie; Alphonse, and Fanny; Winnie and her daughter Elizabeth; Clara and her three children Louise, Auguste, Jean; Cicey and an unnamed infant son; Amelia; Mary; Susan; Aimee; Charlotte; Alec; Honore; Henry; Daniel; Montgomery; Jackson; Louis; Tom; Levy; James; Clem; Archy; Paul; Alexandre; Axem; Jacky; John; Jerry; Marie Joseph; Sylvie; Winny; Annaka; Byra; Caroline; Sarah; Christine; Charlotte; Aimee; Rose; Anna and her son Tom; Mary and her son Jacob; Vacey; Ninckne mulatto; Marie Locure; Maria; Little Louis	1834-1860	Tulane University, Citizens Bank of Louisiana Papers, 1834-1914, Folder 4, 1860/04/13; St. James Parish, Book 34, p. 735, 1860/12/03; Tulane University, Citizens Bank Minute Book No. 1: 1834/08/07; St. James Parish, Book 13, p. 696, 1834/08/16; St. James Parish, Book 13, p. 711, 1834/08/20; St. James Parish, Book 21, p. 135, 1844/08/06; St. James Parish, Book 21, p. 137, 1844/08/06
Landry, Joseph and Ethelvina	plantation and the following individuals: Jackson; Bob; James; Ruban; Peter; Robert; Cooper; Henry; Moses; Louise; Jane; Marie Louise; Melandy; Agnes; Janvier; Leroy; Valevin; Victoire	1838	St. James Parish, Book 17, p. 243, 1838/05/04, St. James Parish, Book 17, p. 284, 1838/05/12
LeBourgeois, Louis and Erazie Haydel	plantation and the following individuals: Jessy Commandeur; James Cook; Joe; Geo Charpentier; Azie; Robine; Joseph; Draid; Sassich; David; Mack; Jeffrie Spid; Jeffrie Brunt; Abraham; Toussaint; George Calfer; George Bischan; Goand Daniel; Daniel Walkins; John Jackson; Peter; Kitt; African; Tiet; Adam; Jas NeClace; Valin; Baptiste; Jean Baptiste; James Lacour; James Pagnol; Augustin; Andre; Charles; Azer; Antoine; Toussaint Jeinie; Moliere; Francois; Rachel; Syllia; Adam; Fanny; Washington; Robertson; Lucinda; Eve; Zinon; Marianne; Meley; Olivier; Claire; Suzanne; Marie Joseph; Henrietta	1834-1842	Tulane University, Citizens Bank Minute Book No. 1: 1834/08/07; Citizens Bank Minute Book No. 4: 1842/05/09; St. James Parish, Book 13, p. 693, 1834/08/16, p. 712, 1834/08/16; Book 20, p. 94, 1842/05/27
Leche, Jean and Marie Scholastique Keller	plantation and the following individuals: Sam; Dick; Perry; Scipion; Thelemaque; Celeste; Marie; Victire; Victorine	1837	St. James Parish, Book 16; 337, 1837/07/17; p. 347, 1837/07/20

Owner	Mortgaged Collateral	Dates	Source
Millet, Marguerite	plantation, land, and the following individuals: Lindor; Andre; Amisise; Sylvertre; Jacques Congo; Michel Senegal; Kampe; Gabriel; Francois; Jacques; Antoine; Valentin; <i>Efarcow doi Gaspard</i> ; Agathe Guineese; Henrietta; Charlotte and her unnamed child; Berthilde and her twin children; Maryann; Jean Louis; Eliza; Suzanne; Rosalee; Celestin; Rosette; Toussin; Jean Baptiste; Octavie; Francoise; Venus	1835-1845	St. James Parish, Book 14, p. 118, 1835/04/11, p. 141, 1835/04/18; Book 20, p. 120, 1842/06/20; Book 21, p. 80, 1844/05/31; Book 22, p. 62, 1845/04/04; p. 60, 1845/04/04
Nicholas, Robert Carter and John Spear Smith	plantation and the following individuals: Albert; Henderson; Armstead; Alleck More; Alleck Ellis; Barnaby; Bob; Beverley; Ben Batts; Buck; Austin; <i>Euffy</i> ; Godfrey; Harry; Henry Green; Hendry Bedford; Joe Locust; Jesse; Louis Ellis; Louis Brackenridge; Jim Franklin; Nelson; Napper; Peter; Spotswood; Sam Page; Thomas; Winter; Betty; Delphy; Emily; Fanny; Harriet; Judy; Linder; Frances; Louisa; Maria; Mary Eustes; Lucy; Mary Prenie; Nancy Napper; Nelly; Lucky Cole; Sizan; Sarah; Sylvia; Eugénice, Winny; Betty Ellis; Eliza; Spencer Powell; Milly; Edward; Syla; Jane; Gracy; Caroline; Succordy; Elmire; Tom Daphny; Bill Patterson; Salomon; Nancy Linder unnamed individuals	1835-1845	St. James Parish, Book 14, p. 124, 1835/04/14, p. 140, 1835/04/18; Book 22, p. 58, 1845/04/03, p. 55, 1845/04/03; Book 21, p. 118, 1844/07/26, p. 123, 1844/07/30, Book 21, p. 189, 1844/08/06; Tulane University, Citizens Bank Minute Book No. 1: 1837/05/27, Citizens Bank Minute Book No. 2: 1837/07/15, 1838/03/14, 1838/03/27, 1838/1/10
Ordman, J. B.	unnamed individuals	1834	Tulane University, Citizens Bank Minute Book No. 1: 1834/08/07
Patin, Heirs of Louise	plantation and the following individuals: Leandre; Francois; Gilbias; Lazre; Tobie; Mandrin; Mars; Pret-a Boire; Airl; Valere; Francis; Lubin; Tanasse; Papillon; Charles; Onusre; Mercuce; Joe; Thomas; Casimir; Malborough; Cartouche; Antoine; Bacchus; Mahomet; Smith; Johnny; Paris; Hector; Pirain; Cupidon; Argus; Jupiter; Ajax; Radamanthe; Pollux; Achille; Lovelace; Thom; Gognon; Agobar; Doho; Ellick; Julian; Baptiste; Martin; Pierre; Toussaint; Jean; Augustine; Theotis; Rosette; Venus; Zaire; Jeannette; Fanchon; Clotho; Marie; Hermide; Serville; Penelope; Adeline; Suzanne; Mary; Rose; Benedicte; Francoise; Eugénie; Marthe; Zabelle; Marinette; Pallas; Cybelle; Abenile; Jeanne; Hebe; Angelle; Hyacinthe; Celestine; Desiree; Adele; Rosine; Zephyre; Adoeris; Cephale	1834-1844	St. James Parish, Book 13, p. 699, 1834/08/06; p. 723, 1834/08/20; Book 21, p. 141, 1844/08/15
Priestley, William; Margaret Fulker; Jane Priestley; Catharine Caroline Priestley; Priestley & Bien; Harris Ferry	plantation and the following individuals: Bob; Lee; Bousgagne; Oscar; Davy; Bill; Chelsey; Ness; Tom; Leach; Charlotte; Coley; Millly	1837-1858	St. James Parish, Book 16, p. 331, 1837/07/14, p. 373, 1837/07/22; Book 25, p. 224, 1847/03/18; Tulane University, Citizens Bank Minute Book No. 8: 1858/03/04

Owner	Mortgaged Collateral	Dates	Source
Roman, Andre Bienvenue and the heirs of Louise Patin	plantation and the following individuals: Charles Green; Scipeon; Sylvestre; Sunday; Sam; Paris; Patrick; Long Tom; Petit Tom; John Bristle; John Scabre; John Insel; Abraham; Dick; Bill; James Parker; Joe Cabre; Charles Vieux; Charles Wagner; Wilson; William; Lodivelli; Elias; Walter; Cesar; Bob; Relf; Claiborne; Ness; Honore; Frederic; Isaac; Richard; Joe; Etienne; Mary Sandy; Maria; Anne; Hannah; Kitty; Jane Dick; Harriet; Henrietta; Henry; Eliza and her two children Louisa and an unnamed child; Eliza and three children Eddo, Caroline and Jacob; Nielle Lucie and two children John and Christine; Lucie; Zemire; Lydia; Mary; Rachel; Rosette; Fanny; Alfred; Jane; Diana and her two children Henry and an unnamed child; Fanchette	1834-1854	Tulane University, Citizens Bank Minute Book No. 1: 1834/08/07, Citizens Bank Minute Book No. 2: 1837/06/19, Citizens Bank Minute Book No. 7: 1854/12/29; St. James Parish, Book 14, p. 108, 1835/04/08, p. 135, 1835/04/18; Book 15, p. 442, 1836/09/03; Book 22, p. 65, 1845/04/05, p. 68, 1845/04/05
Roman, Sosthene and Arthemise Landreaux; Jacob Denny, William Hiesonymus, and Webb Ross	plantation and 105 individuals, including the following: Joe Dick; Tom; Sam; Edward; Zaccharie; Flander; Jean Baptiste; Buck; Jack; Henry; Jolly; Simon; La Fortune; Allain; July; Apollon; Joe Peytavir; Richard; James; Jean Pierre; Fortune; Frank; Isaac; Martin; Alexandre; William; Prenee; Louis; Leandre; Louis; Jean; Noble; Francoise; Nielle Lucie; Marianne; Rose; Sylvie; Hobe; Maimie; Sarah; Petit Phillis; Maria; Sally; Jeune Lucy; Louisa; Cecile; Megere; Kety; Little Ann; Henrietta (Jeune); Joannah; Aggay; Julia; Cecile; Charite; Dianah; Mathilda; Bazile; Jacob; Fanny; Babet; Manon; Fiyaro; Marguerite; Jeannette; Agnes; Auguste; Charles; Lubin; Charlotte; Mariette; Brigette; Flore; Leanneton; Thomas; Charles; Bob; Amable; George; Henry; Huiton; David; Alerite; Rubin; Willis; Sephin; Bien Aime; Ismael; Joe Griffe; Blaise; Lubin; Alexandre; Petit Noel; Delcy; Antoinette; Nanette; Grand Phillis; Fanchonnette; Julie; Nanette; Celestine; Ariane; Louise; Sophie; Marguerite; Stephen; John	1835-1857	St. James Parish, Book 14, p. 350, 1835/11/02, p. 358, 1835/11/07; Book 16, p. 169, 1837/04/18, p. 195, 1837/04/28, p. 349, 1837/07/25, p. 375, 1837/07/29; Book 17, p. 170, 1838/04/07, p. 198, 1838/04/12; Book 18, p. 1, 1839/01/05, p. 29, 1839/01/11; Book 23, p. 114, 1845/11/06, p. 111, 1845/11/15; Tulane University, Citizens Bank Minute Book No. 1: 1837/05/27, Citizens Bank Minute Book No. 2: 1837/07/15, 1838/03/14, 1838/03/27, 1838/11/07; Citizens Bank Minute Book No. 6: 1850/04/09; Citizens Bank Minute Book No. 8: 1857/05/18
Roman, Victoire	unnamed individuals	1834	Tulane University, Citizens Bank Minute Book No. 1: 1834/08/22
Smith, R. C. and Nicholas	unnamed individuals	1834	Tulane University, Citizens Bank Minute Book No. 1: 1834/08/07
Strong, Jesse	plantation and the following individuals: Henry; Nash; Green; David Black; Ben Black; Anthony Black; Noah Black; Nelson Black; Silvia; Winney	1834-1845	Tulane University, Citizens Bank Minute Book No. 1: 1834/08/07; St. James Parish, Book 14, p. 4, 1835/01/07; p. 131, 1835/02/04; Book 21, p. 254, 1845/01/07; p. 252, 1845/01/07
Taney, Louis M. and Marie Cephalie Fabre	plantation and the following individuals: Billy; Judith and her two daughters Hannah and Bazile; Agathe; Gand	1837	St. James Parish, Book 16, p. 298, 1837/06/20; p. 317, 1837/06/29

Owner	Mortgaged Collateral	Dates	Source
Votre, Mrs. George	land and unnamed individuals	1842	Tulane University, Citizens Bank Minute Book No. 4: 1842/03/23
Webre, Georges	Linder; Agathe; Gabriel; Francis; Jean Louis; Eliza; Toussaint; Octavie; Buthilde; Adam; Luzann; Rasalin; Citistin; Amisere; Campi; Sylvestre	1835-1844	Tulane University, Citizens Bank Minute Book No. 1: 1835/03/25; Tulane University, Citizens Bank Minute Book No. 5: 1844/05/31
<u>St. John the Baptist</u>			
Arnaud, Mrs. J. E.	plantation and the following individuals: Brisson; Peter and other unnamed individuals	1838-1846	Tulane University, Citizens Bank Minute Book No. 2: 1838/05/04, 1838/09/06, 1838/10/01, Citizens Bank Minute Book No. 5: 1843/05/24, 1844/10/04, 1844/10/23, 1846/02/19
Bell, C.	plantation and 37 unnamed individuals	c. 1848	Tulane University, M-1847, Citizens Bank Mortgage Book
Boulginy, Dominique	sugar plantation and 44 unnamed individuals	1852	Tulane University, Citizens Bank Minute Book No. 7: 1852/09/09
Garcia, Felix and Adolphe Jorapum	the following individuals: Ferdinand; Jean; Tom; Bill; Lucile; Rachel; Lucile Joe; Machel Martin; Hanny; Phebe; Maffy (alias Mary); Charlotte and her children Jean and Valcount; Albert; Anson; Caroline	1846-1853	St John the Baptist Parish, Conveyance Book Y, p. 68, 1846; Tulane University; Tulane University, Citizens Bank Minute Book No. 4: 1842/06/30; Citizens Bank Minute Book No. 7: 1853/05/05, 1853/05/12, 1853/07/14
Garcia, Felix and Dunlap Momure Inc.	Arnaud plantation and 25 unnamed individuals	1852	Tulane University, Citizens Bank Minute Book No. 7: 1852/05/20
Trigras, L. S.	plantation and unnamed individuals.	1842	Tulane University, Citizens Bank Minute Book No. 4: 1842/01/19
Panes, Marie Louise	unnamed individuals	1834	Tulane University, Citizens Bank Minute Book No. 1: 1834/08/22

Owner	Mortgaged Collateral	Dates	Source
Angamarse, Eugene Henri	St. Landry Parish plantation and the following individuals: William Brown; Rose; Tom Mumford; Allen Brown; Jow; Tom; Edmond Sampson; Charles Williams; Peter Camble; Ben Street; Henry Haskins; Jemen Jones; Jack Ludwick; Antoine; Chapman; Ben; Henry; Charles; Phil; Edmond; George; Fanny; Jilly; Angeliq; Agathe and her child Hense; Julie; Tilly and her child Henriette; Silvestre; Sethe; Adolphe; Jules child of Tilly Ann; Mary Walker; Lucy Ann; Mareilla; Eliza Ann and her son Ernest; Becky Prior	1850-1851	Tulane University, Citizens Bank Minute Book No. 6: 1851/02/18; St. Landry Parish, Mortgage Book 5, p.47, 1850/03/22
Chretien, Appolite	plantation and unnamed individuals	1849	Tulane University, Citizens Bank Minute Book No. 6: 1849/11/20
Cooke, J. A.	sugar plantation and unnamed individuals	1857	Tulane University, Citizens Bank Minute Book No. 8: 1857/02/10
Cooke, Thomas and Thomas C. Anderson	land and the following individuals: Jim Bell; Moses Hall; Daniel Sharp; Ive Williams; Peter; Jim Carpenter; Andrew; Reuban; Alexander; Lizzy; Eliza; Mary Jane; Beddy; Tom	1853	Tulane University, Citizens Bank Minute Book No. 7: 1853/06/09; St. Landry Parish, Mortgage Book 7, p. 1, 1853/06/30
Denegre, William	land and the following individuals: Sam; Peter; Tom; Richard; James Posey; John; Eugene; Joe; Amanda; Molly; Joe Saul; Nancy; Mirny; Milly; Louisa; Finny; Jane; Beck; Thomas; Willy; Lemuel; George; Flora; Howard; Anthony; Alfred; Alleck; Fanny; Maria; Agnes; Patience; Juliette; Celeste; Manuel; Mary; Charlie; Melinda; Lucinda	1858	St. Landry Parish, Mortgage Book 9, p. 86, 1858/08/31
Doyle, John	land and the following individuals: Eliza and her child Charlotte	1837	St. Landry Parish, Conveyance Book J-1, p.125, 1837/07/21
Flaujac, Garrigues; Chretien, Hippotite	land and the following individuals: Anthony; Wally; Macuya; Etienne; Jefferson; Marguerite; Henriette and her children Terry and Carmelite; Delphine and her child Ceaser; John	1832-1850	St. Landry Parish, Mortgage Book 2, p. 110, 1832/06/11; Conveyance Book J-1, p. 137, 1837/09/13; Mortgage Book 5, p. 36, 1850/01/23
Hill, Dr. George	plantation with the following individuals: Sam; Amanda; Thomas; Willy; Lemuel; George; Peter; Molly; Flora; Howard; Anthony; Poisante; Alfred; Alleck; Fannie; Thom; Nancy; Richard; Maria; Agnes; Patience; Winny; Juliet; Celeste; Manuel; Milly; Mary; Louisa; Charlie; Timmy; Melinda; James Posey; Jane; John; Eugene; Beck; Lucinda; Joe	1858	Tulane University, Citizens Bank Minute Book No. 8: 1858/08/21, Citizens Bank of Louisiana Papers, 1834-1914, Folder 5

Owner	Mortgaged Collateral	Dates	Source
Moore, William	land and the following individuals: Asey Sparks; Bon Luckett; Joe Dawsey; James Hawkins; Augustus Speake; Magloire; Milley Luckett and her unnamed child; Marie and her child Laura; Delia; Millie Gage and her child Bob; Elizabeth Luckett	1837-1838	St. Landry Parish, Conveyance Book U-1, p. 188, 1837/04/18, p. 190, 1838/02/24; Tulane University, Citizens Bank Minute Book No. 2: 1838/02/12
Offutt brothers	unnamed individuals	1835	Tulane University, Citizens Bank Minute Book No. 1: 1835/05/11
Overton, John H. and Patrick H.	land and the following individuals: Virgil; Peter; William; Billy; Amos; Harry; Claiborne; Sterling; Shepherd; Charles; Azores; Peter Jones; Robert; Hector, Joe Lu; Joe Blanks; Beverly; Jeff; Daniel; Solomon; Bob; Bill; Virgil; Mitchell; Becky; Caroline and her children Henry and an unnamed child; Tempy with her child David; Rose and her children Bill and Lydia; Betsy and her five children Henderson, Becky, Dan, George, and an unnamed child; Hannah and her two children <i>illegible</i> and Sukey; Phillis and her unnamed child; Rachel and her child Phillis; Patty and her child Phebe; Flora and her unnamed child	1838	St. Landry Conveyance Book U-1, p.177, 1838/01/20
Smith, Raphael J.	land and the following individuals: Aaron; Harriet; Henrietta; Sarah Ann; Arthelia	1837	St. Landry Conveyance Book U-1, p.148, 1837/07/31
Smith, Robert E.	land and the following individuals: Essex; Melly; Maria; Charlotte; Matilda; Harriet; Susan; James; Henry; Nelson; Auguste; Mary; Henriette; Catherine; Louisa an infant girl; Julia; Clarissa	1837	St. Landry Conveyance Book U-1, p. 137, 1837/06/29
St. Martin Parish			
Amy, Mrs Carmelite	land and the following individuals: Jack; Joe; William; Guillaume; Martin; Jean Baptiste; Rose; Darg	1856-1858	St. Martin Parish, Conveyance Record 26, p. 123, 1858/04/12; St. Martin Parish, Conveyance Record 24, p. 342, 1856/07/03; St. Martin Parish, Conveyance Record 26, p. 59, 1858/11/29
Boutelou de St. Aubin, Francois Charles	land and the following individuals: Sam; Bessey (alias Ellen); Isaac; Maryann; and 7 unnamed the following individuals	1838	Assumption Parish, Mortgage Record 1831-1835: p. 209, 1838/10/30; Mortgages 1835-1841, p. 128, 1837/08/10; Mortgage Book 1834-41, p. 209, 1838/10/18; St. Martin Parish, Conveyance Record 11, p. 11; Tulane University, Citizens Bank Minute Book No. 2: 1838/09/03
Boutte, Celeste	land and the following individuals: Louise; Hector or Nelson; Lubin; Zoe; Zenon; Edward ; Alexandre; Petit; Eliza; Victor; Jean Louis	1838	St. Martin Parish, Conveyance Record 10, p. 37; p. 307, 1838/03/17, p. 370, 1838/05/29

Owner	Mortgaged Collateral	Dates	Source
Canby, Sarah	the following individuals: Denis; John; Washington; Henry Shy; Mary; Maria; Caroline; Ned Tavis; Godfrey; Kitty Daniel; Little Daniel; Mary Daniel; Martha; Henry Rider; Tesse Rider; Little John Pickett; Sarah Pickett; Ann Rufus; Little Rufus; Edmond Daniel; Martha Daniel; Van Buren Daniel; Martha Tom; Fanny Travis; Charlotte Randolph; Ann; Henry Kohn; Little John Pickett; Monroe Daniel; Nannoy; Henry; Peter; Sam; Manuel; Dely	1840	St. Martin Parish, Conveyance Record 12, p. 150, 1840/04/30, p. 217, 1840/06/04
Darby, Widow S. M.	plantation and 50 unnamed individuals	1844	Tulane University, Citizens Bank Minute Book No. 5: 1844/04/10
DeBlanc, Contance	land and the following individuals: Blaise; Dick; Bob; Dub; Hishem; Henry; George; John; Mearin; Philippe; Nelson; Harry Parker; Lajeunesse; Etienne; Green; Charles; Pierre; Harry Hatcher; Sandy; Manuel; Louis; Julia; Francois; Milly; Baptiste; Fanchonnette; Jeanne; Zenon; Ursula; Fanchon; Cloementine; Aixcandre; Julia; Rose; Victoire; Annette; unnamed; Mearia; Jack and Winny; Meary; Variker; Adeline; Patience; Scilly; Marianne	1844	St. Martin Parish, Conveyance Record 15, p. 116, no 10565, 1844/06/15
DeBlanc, Desplanet and Marie Francoise Delacroix	land and the following individuals: Charles; Loyde; Congo; Daniel; Achilles; Alencor; Symlior; Julien; Francois; Andre; Henry; Levente; Bill; Lewis; Cheri; Robert; George; Cesar; Pierre; Mick; John; Didier; Harry; Jacob; Jean Baptiste; Celestine; Equisthe; Tom; Malvina; Marianne; Magdelaine; Clarisse or Charlotte; Anna; Martha; Mary; July; Emmy; Caty; Pouponnade	1837-1838	St. Martin Parish, Conveyance Record 10, p. 202, no 8162, 1837/07/17, Conveyance Record 11, p. 5, no 8329, 1838/07/13
DeBlanc, Louis D. and Marie Constance Labianche	land and the following individuals: Maria; Julie; Catiche; Caty; Betsy; Rierden; James; Dennis; James; Clarisse; Elizanne; Dublin; Nicaud; Violette; Henry Maria's child; James, Maria's child; Dominique Catiche's child	1838	St. Martin Parish, Conveyance Record 10, p. 294, no 8239, 1838/03/06
Delacroix, Francois D.	land and the following individuals: Apollon; Louis; Allen; Steven; Henry; Delphine; Sally; Lucy; Adelaide; Felicite; Alexandre; Laurent	1838	St. Martin Parish, Conveyance Record 10, p. 303, no 8246, 1838/03/13
Delahoussaye, Octave	land and the following individuals: Dick; Alfred; Thomas; Jim; Isaac; Julie; Edouard; Jolivet; Patsy; Ophelia; Lelia; Marie; Maria; Dickson; Patsy; Sophie; Francisque	1849	St. Martin Parish, Conveyance Record 1-D, p. 258, no 92, 1849/10/02
Duclozel, Olivier Pierre and Marie Emeranthe Latiolais	land and the following individuals: Abraham; Doustan; Dick; Norbert; Mentor; Sam; John Bull; Bill; James; Senegal; James; Hillerie; Charles; Samuel; Nellie; Sylvie; Peggy; Zenon; Moses; John; Sam; James; Benn; Belzey; Marie	1837	St. Martin Parish, Conveyance Record 10, p. 204, no 8164, 1837/07/21; St. Martin Parish, Conveyance Record 10, p. 206, no 8165, 1837/07/22

Owner	Mortgaged Collateral	Dates	Source
Eyssallenne, Joseph	land and the following individuals: Alexander; Fern; Dick; Thomas; Pem; Alfred; Isaac; Julie; Edouard; Joliet; Clemence; Ophelia; Lelia; Eleanor; Marie; Nelssey; Marie; Dickson; Patcey; Sophie; Francis; Patsy; Grace; Clemence	1835-1851	St. Martin Parish, Conveyance Record 9, p. 308 no 7761, 1835/06/08; St. Martin Parish, Conveyance Record 14, p. 265 no. 10336, 1843/09/02; St. Martin Parish, Conveyance Record 17, p. 386, no 11565, 1848/07/15; St. Martin Parish, Sheriff Book 2, p. 163, 1849/07/10, Conveyance Record I-D, p. 261, 1849/10/02; St. Martin Parish, Conveyance Record 20, p. 373, no 12565, 1851/12/03; Tulane University, Citizens Bank Minute Book No. 1: 1835/05/25, Minute Book No. 6: 1848/05/11
Fagot, Charles	land and the following individuals: Nick; Paim; Bill; Anny; Julie; Charlotte; Peggy; Sophie; Lavinia; Ketty; Etienne; Don Louis; Marie; Celeste; Honourine; Lucile; Henry	1837-1849	St. Martin Parish, Conveyance Record 10, p. 225, no 8186, 1837/09/16; Conveyance Record 11, p. 135, 1838/11/03; Conveyance Record I-D, p. 259, 1849/10/02; Tulane University, Citizens Bank Minute Book No. 2: 1838/03/03; Citizens Bank Minute Book No. 5: 1843/04/29; Citizens Bank Minute Book No. 6: 1849/05/15
Fenwick, Joseph	land and the following individuals: Nat; Stephen; John; Henry; Bob; Rachel; Amanda; Nelly; Alsey; Mary; Joseph; Celia; Eliza; Mary Claire; James; Eleonore; Louisiana	1837	St. Martin Parish, Conveyance Record 10, p. 208, no 8168, 1837/08/17
Fuselier, Clara and Pierre Paul <i>Briant</i>	plantation and the following individuals: Bessy; Charles; Meatie; Valsin; one unnamed infant; Marulle; Delphine; Theodore; Henry; Auguste	1844	St. Martin Parish, Conveyance Record 14, p. 341 no 10409, 1844/01/02
Guidry, Jean Baptiste Jr.	land and the following individuals: Jean Baptiste; Joe; William; Martin; Jack; Guillaume	1838	St. Martin Parish, Conveyance Record 10, p. 265, no 8216, 1838/01/06; Conveyance Record 10, p. 356, no 8292, 1838/05/15
Heard, Edward J.	land and the following individuals: Lewis; Collin; Nealy; Jack; William; Charles; Abraham; Betsey; Olivia	1840	St. Martin Parish, Conveyance Record vol 12, p. 153, no 8760, 1840/05/04
Hickey, Philippe	plantation and the following individuals: Richard; Jacob; Bill; Dan; Ben; Horace; Mike; Ned; Luke; Sam; Daniel; Sarah; Susan; Vina; Chloe; Rose and her 2 unnamed children; Mary; Louise; Zelia; Amy and her 2 unnamed children; Abby; Syney; Molly	1838	St. Martin Parish, Conveyance Record 11, p. 17, no 8336, 1838/07/29; Conveyance Record 10, p. 365, no 8297, 1838/05/10; East Baton Rouge Parish, Mortgage Book K, p. 15-16, 1838
Judice, Jacques and Marie Louis Hyacinthe Boutte	land and the following individuals: Joe; Francisque; Leanne; Henri; Adeline; Lelie; Jean Louis; Dan; Auguste; Celestin; Madelaine	1834	St. Martin Parish, Conveyance Record 9, p. 178 no 7668, 1834/11/22; Tulane University, Citizens Bank Minute Book No. 1: 1834/10/20

Owner	Mortgaged Collateral	Dates	Source
Marsh, Jonas; John Fitz Miller	plantation and the following individuals: Austin; Alfred ; Joe Small ; Thomas Monroe; Ben Brown; Phillip; Frank; Peter Jones; George Doddsin; William Jones; Archey Zucker; Billy Quash; Monroe; Jim Henry; Bull Daniel; Henry Jones; Jacob; Old Levin; Dennis; William White; Bill Freeman; Gifred; Jackson; Bill; Ruth Lafayette; George Wallace; Bill; Franklin; John Jackson; Nicholas; Joe Radfield; Edward; May; Tom William; George Woolfolk; Lassin; Dick; Moses Lafayette; Charles Ban; Gemison; Jane; Rachel; Francillette; Lucky; Sally; Alley; Nancy Brown; Betsey; Judiah; Aveline; Arcenos Jane; Anise; Piggy; Nancy; Mathilde; Fanny; Rachel; Clarissa; Robert; unnamed boy; unnamed girl; George; Suzan; Geoking; unnamed child; unnamed boy; unnamed boy; unnamed boy; unnamed boy; unnamed girl; unnamed boy; Moses; Billy Ferry; Simbury; William; Bill Woolfolk; Gimison; Fanny; Studia; George; George; child of Nancy; child of Betzey; unnamed child of Studia; unnamed child of Studia; Martha E; Henry Davis; Adam; Gilbert; Abraham; Josephine; Catherine; John Baptiste; John Pierre; Kit; Cyrus; July Ann; Tim; Dorcas; John Trevos; Becky; Nancy; unnamed child; Delphius; Isaac; Charlotte; Sophie; 2 unnamed children; Isaac; Jack; Abbe; Jim; Nelson; Clintot; Sam Cooper; Manuel; Dareas; Julian	1838-1844	St Martin Parish, Conveyance Record 10, p. 326, no 8269, 1838/04/07; Conveyance Record 11, p. 57, no 8361, 1838/09/26; Conveyance Record 12, p. 38, no 8656, 1840/02/01; Conveyance Record 12, p. 279, no. 8866, 1840/08/24; Conveyance Record 15, p. 7 no 10468, 1844/03/08; Conveyance Record 12, p. 110, no 8733, 1839/03/28; Tulane University, Citizens Bank Minute Book No. 2: 1838/06/21, 1838/09/3, 1838/09/24, 1839/05/09; Citizens Bank Minute Book No. 3: 1840/01/11; Citizens Bank of Louisiana Papers, 1834-1914, Folder 5
Morse, Isaac Edward	land and the following individuals: Courtney; Mary; Maria; Isaac; Laura; Patsy	1837-1844	St. Martin Parish, Conveyance Record 16, p. 329, no. 11270, 1837/12/16; St. Martin Parish, Conveyance Record 10, p. 256, no 8209, 1844/07/21
St. Marc Darby, Francois	plantation and the following individuals: Blaise; Lajumesse Martin; Pierre; Philippa; Charles; Manuel; Bob; Dick; Isaac <i>Hirthem Harry</i> ; Nelson; Sandy; George; <i>Harry Paster Gerne</i> ; Dal Louis; Adeline; Louis; Jeanne; <i>Bank lanhomille</i> ; Julie; Francois; <i>Rafier</i> ; Sally; Mary; <i>Jack; Mary; Molly</i> ; Baptiste; <i>Amanite Marie</i> ; Ann; <i>Eustes</i> ; <i>Ken</i> ; Victoire; <i>Greur</i> ; Paul; John; Rein; Barry Parker; <i>Sherena</i> ; Henry Hasher; Samuel; Jacksonnetta; Zenon; Frank; Fanchon; Clementine; Alexandre; <i>Haite</i> ; Rose; Annette; unnamed child; Sissy; Maria; Parker; Patience	1838	St. Martin Parish, Conveyance Record 10, p. 351, no 8290, 1838/05/14; St. Martin Parish, Conveyance Record 10, p. 352, no 8291, 1838/05/15
Voorhies, Cornilius and Marie Cidalise Mouton	the following individuals: Isaac; Charles; Edward; Norbert; Ned; Nelson; Octave; Gustave; Joe; Zany; Sarah; Frederick; Amanda; Henry; Orphelia; Martha; Octavia	1841	St. Martin Parish, Conveyance Record 10, p. 86, no 9035/ p. 30, no 8995, 1841/06/08; Tulane University, Citizens Bank Minute Book No. 3: 1841/05/06

Owner	Mortgaged Collateral	Dates	Source
St. Mary Parish <i>Brushinn, W.</i>	Billush plantation and 60 unnamed individuals	1839	Tulane University, Citizens Bank Minute Book No. 2: 1839/04/04, 1839/04/08
Darby Brothers	plantation and the following individuals: Blaise; Dick; Green; Bob; Pub; Hishem; Henry; George; John; Martin; Charles; Pierre; Philippe; Nelson; Harry Parker; Lajeunesse; Etienne; Harry Hatcher; Samly; Manuel; Louis; Julia; Francois; Milly; Baptiste; Fanchonnette; Jeanne; Zinon; Ursula; Fastron; Clementine; Alexandre; Ulalie; Rose; Victoire; Annette; unnamed individual; Maria; Jack; Winny; Mary; Parker; Adelaide; Patunia; Scilly; Mariane; Hannah; Caroline; Renny; unnamed individual	1855	St. Mary Parish, Mortgage Book 17, p. 116, 1854/02/06
Fuselius, Gabriel and Jules Mossy	plantation and the following individuals: Jim; Bram; Joe; Peter; Old Jim; Rhody; Dave; Guy; Nancy Joe; Josephine; Joe; Alphons; Jesse; Rosa; Nancy; Joe; Vinat; Willis; Patsy; Thomas; John Henry; Moses; Ben; Louis; Nancy Gorey; Peggy; Kitty; Fulton; Edmund; Old Garey; Nelson; Jud; Phillis; Edmund (alias Kid); Sampson; Nancy; Jefferson; Ben Rosiur; Will; Jerry Hunz; Adam; Reiss; Giles; Hellier; John Barnett; Dolly; Frank Joe; Caroline; Sarah Jackson; Albert Collier; Haywood King; Violet Shephard; Phyllis; Aveline; Oliver; three unnamed individuals; Louisa Rogers; Victoria; Patience Gur; Milly; Gilbert; Eliza; William Wilson; John Clark; Dick Duncan; Nancy Donaldson; Bartley; Zenon; George; Billy; Cobb Wright; Charles; Eliza Lou Grant; Jackson; Louisa; Harriett; Hannah; Reubin; Casar Scott; Dick Bowlikes; Fielding	1855	Tulane University, Citizens Bank Minute Book No. 7: 1855/01/16; St. Mary Parish, Mortgage Book 18, p. 3, 1855/01/26
Gerbeau, Josephine; Pinckney Bethell	plantation and the following individuals: Edmund; John; George; Charles; Philippe; 1857 Celestin; Adelaide; Sam; Louisa; Julia; <i>Westfern</i> ; Rosette; Emma; Francoise; Marianne; Maria; Peggy; Minda; James; Samuel; Cornelia; Celiete alias Pousse; Azelia; Seline; Raphael; Manuel; Nancy; Christin; Jacob; Thomas; John; Harry alias Aimee; Abraham; William; Kerba; Nina; Betsy; Clara	1857	St. Mary Parish, Mortgage Book 19, p. 123, 1857/04/08

Owner	Mortgaged Collateral	Dates	Source
Huger, John Middleton and Samuel M. Ogden	<p>Cote Blanche plantation and the following individuals: Big Jim; Old Nelly; Washington; Nelly; Armistead; Nicey; Cinthia; Milly; Meclina; Caster; Albert; Rosine; Jefferson; Minerva; Saunders; Ted; Old Harvey; Margey; Dixor; Edmond; Suzan; Tosch; Violet; Dave; Nelson; Caroline; Emily; Melinda; Toney; Thomas; Elizabeth; Susan; Miria; Menna; Jake; Old Tom; Munroe; Fanny; Tom; Nanny; Courtney; Beckey; John; Stephen; Eliza; Modilla; Meurnda; Carey; Harry Boyston; Old Jacob; Nancy; Jack; Isham; Old Major; Major; Alick; Sophy; Old Tom; Billey; Abraham; Minta; Bolly; Edmund; Sam; Peggy; George; Roderick; Harry; Edda; Cretea; Charity; Martha; Pat; Sally; Jim; Betsey; Lucy; Joe; Calvin; Louis; Jackson; Tabby; Andy; Coleman; Dorcas; William; Artemes; Rhody; Amy; Spencer; Leah; Gilbert; Dinah; Barbara; Patience; Nathan; Peyton; Peter; Old Mary; Old Jane; Jane; Old Sarah; Toney; Affy; Patty; Phillis; Molley; Thomas; Chloe; Beck; Aaron; Sally; Andrew; Mary Poiney; Dick; Old Hannah; Tony Jack; Jenah; Stephey; Joseph; Rudy; Audez; Daphne; Little Hannah; Littly Patty; Bristol; Ned; Charlotte; June; Sabrina; Philip; Rose; Belmont Jack; Mariah or Murrhah; Russ; Gui; Venus; Violet; Dorcas; August; William; Jackson; Anthony; Mary; Sophy; Amos; Frank; Racchus; Little Jack</p>	1846	St. Mary Parish, Mortgage Book 12, p. 385. 1846/04/21; Tulane University, Citizens Bank of Louisiana Papers, 1834-1914, Folder 5
Marsh, John C.	<p>plantation and the following individuals: Peter; Jack; Jim; Gus; Joe; Ned; Sawney; Bill; New Frank; William; Old Frank; Cain; Arcly; Henry; Sabrey; Athena and her children Jake and Betsy; Sarah and her children Eisey and Phill; Suckey and her children John, Mary Ann, Jerry, Margaret, and Peet; Milley and her child Betsy; Little Betsy; Little Maria and her child Little Louisa; Suze; Jane; Louisa; Slyvia and her children Rosalie, Harriet, and John Lous; Sally and her children John, Effy, Mary Ann, and George; Mary and her children Frances, Purvey, and Eveline; Charity; Chloe; Grace; Big Maria and her children Edward and Durand; Hona; Foster; Bob; Gus; Durand; Bill; Little Ned</p>	1838	St. Mary Parish, Mortgage Book 1837, p. 195, 1838/03/15
Moore, John	<p>the following individuals: George; George; Sam; Nancy; Rose; Bob; Caroline; Abby; Therese; Howard</p>	1843	St. Mary Parish, Mortgage Book 11, p. 260, 1843/06/01

Owner	Mortgaged Collateral	Dates	Source
Nicholas, R. C. and B. G. Tenney	sugar plantation on Cote Blanche and the following individuals: Abram; Nelson; Washington; Edmund; John; Tom; Ruben; Amistad; Richmond; James; Henry; Major; Sam; Stephen; Peyton; Big Jim; Monday; Pompey; Pour; Peter; Big Sam; Charles; Major Thomas; Sanders; Jacob; Jefferson; Dixon; Marion; Harry; Bill Cooper; Tom Cooper; Jacob; Old Ben; Lucy; Molly; Rody; Susan; Dinah; Liza; Amy; Milly; Sally; Nelly; Tepi; Fanny; Violet; Chanty; Caroline; Mary; Tabby; May; Horrid; Mary; Dave; Tom; Joseph; Andrew; Fred; Venus; Mannory; Edy; Leah; Lyncheu; Amy; Polly; Milly; Susan; Barbery; Nancy; Dolly; Caloin; Solomon; Ninnals; Tom; Caroline; Edmund; Sohpy; Minerva; Cotney; Palum; Artamus; Ellen; Emily; Coleman	1837	Concordia Parish, Mortgage Book J-K, p. 10, 1837/07/11; Tulane University, Citizens Bank of Louisiana Papers, 1834-1914, Folder 1, 1836/02/06
Nicholas, Robert Carter	Cote Blanche Plantation and the following individuals: Jacob; Little Mayor; Stephen; Little Jacob; Nelson; Edmond; Armisted; Monday; Big Harry; Washington; Peyton; John; Young Jon; Big Mayor; Bill; Peter; Fersh; Richmond; Eliza; Tammy; Charity; Caroline; Nelly; Violet; Diana; Tubby; Nancy; Harriett; Nicv; Milly; Lacy; Little Mary; Rhony; Sally; Minty; Saunders; Jefferson; Minerva; Dickson; Harry; Davy; Tom; Naney; Courtney; Eddy; Pully; Susanna; Jacob; Barley; Patrick; Coleman; Frederick; Minerva; Cintly; Molly; Penina; Abraham; Buster; Leah; Vina; Solomon; Joe; Calvin; Martha; Amy; Jane; Edmond; Modilla; Alexander; Handy; Little Tim; Charles; Sorberton; Sophia; Lindy; Elizabeth; Albert; Minerva; Jack; Cerias; Betsy; Thomas; Casey; Tomy; Lewis; Marthon; Rindey; Emily; Artemis; Patrick; Becky; Louisa; Margaret; Sam; George; Peggy; Harold; Willy; Mamah; Jackson; Spencer; Charlotte; Lorean; unnamed individual; Hamby; Robinson; Hisam; Virginia	1837	Tulane University, Citizens Bank Minute Book No. 2: 1837/06/19; Citizens Bank of Louisiana Papers, 1834-1914, Folder 1, 1836/02/06 ; St. Mary Parish, Conveyance Book F, p. 401, 1845/08/03
Pavy, Pierre Joseph	plantation and the following individuals: George; Frederick; Matilda	1837	St. Mary Parish, Mortgage Book 9, p. 77, 1837/06/27; Mortgage Book 10, p. 131,

Owner	Mortgaged Collateral	Dates	Source
Tenny, Bernard	Cote Blanche Plantation and the following individuals: Abram; Nelson; Washington; Edmund; John; Tom; Ruben; Anstead; Richard; James; Henry; Major; Sam; Stephen; Peyton; Big Jim; Munday; Pompey; Pam; Peter; Big Sam; Charles; Major Thomas; Janaus; Scott; Jefferson; Dixon; Monroe; Harry; Bill Cooper; Sam Cooper; Jacob; Old Ben; Lucy; Milly; Rody; Susan; Dinah; Lize; May; Milly; Sally; Milly; Jesse; Fanny; Violet; Charity; Caroline; Nancy; Tabby; Mary; Honield; Macy; June; Caroline; Edmund; Sophy; Dave; Tom; Joseph; Andrew; Ted; Venus; Mannary; Edy; Leah; Lynchen; Anny; Polly; Milly; Susan; Barbary; Nancy; Dolly; Calvin; Saloman; Moncron; Colney; Palnn; Actanuse; Ellen; Emily; Colmon	1837	Tulane University, Citizens Bank Minute Book No. 2: 1837/06/19; St. Mary Parish, Mortgage Book 9, p. 18, 1837/07/14
Tenny, Bernard and Robert Carter Nicholas	Cote Blanche Plantation and the following individuals: Ben; Jacob; Charles; Luba; Tom; Little Major; Steven; Little Jacob; Nelson; Big Sam; Edmund; Armstead; Monday; Big Harry; Washington; Peyton; Big Jim; Reuben; Pompey; John; Little Jim; Young Jim; Big Major; Bill; Little Sam; Peter; Joe; Richmond; Eliza; Susan; Fanny; Charity; Caroline; Nelly; Violet; Dina; Tyret; Job; Betsey; Nancy; Hariett; Micey; Nelly; Liney; Little Mary; Rhody; Sully; Big Henry; Minthy; Saunders; Jefferson; Dickerson; Harry; Dave; Tom; Mary; Cortesey; Cury; Polly; Susan; Jacob; Andy; Jarban; Patience; Coleman; Frederick; Minerva; Sidney; Milly; Penina; Carter; Leah; Vina; Solomon; Ive; Callvin; Martha; Amy; Jane; Elinor; Mordilla; Alexander	1845	St. Mary Parish, Conveyance Record F, p. 372, 1845/05/03
St. Tammany Parish Baham, Renez	land and the following individuals: Luca; Peter Buck; Charles; Lewis; John; Peter; Jack; Charlotte; Betsey and her unnamed infant; Caroline; Fanny; Catherine; Alexander; George; Pierre; Isaac; Cecile; Sylva	1838	St. Tammany Parish, Mortgage Book 1835 -1838 (vol. 63), p. 516, 838/03/18
Belargen, David	land and the following individuals: Thurston; Justin; Sam; Nelly and her three children Lewis, Martha, and Joe; Fanny and her three children Rosalie and two unnamed children; Adam; Caleb; Amistad; Daniel; Vina and her two unnamed children	1843	St. Tammany Parish, Mortgage Book 64, p. 399, 1843/11/07, p. 400, 1843/11/22
Cousin, Terrence	land and the following individuals: Clark; Hesspi; Cynes; Wesley; Sonthy; Caleb; Tom; Jessy; George; Elias; Lewis; Hector; Old George; Joshua	1838	St. Tammany Parish, Mortgage Book 1835 -1838 (vol. 63), p. 478, 1838/02/01

Owner	Mortgaged Collateral	Dates	Source
Deguy, Mrs. F. V.	brickyard and 16 individuals; including: John Mason, his wife Elve, and their children Mary, Elizabeth, Maria, Helene, and John; Alphonse; Ned Hawkins; Charles Hawkins; Armstead; John Monk; Chidrick; Alfred	1856 -1859	Tulane University, Citizens Bank Minute Book No. 7: 1856/03/07; Citizens Bank Minute Book No. 8: 1859/12/12
Dunn, William	plantation and unnamed individuals	1841	Tulane University, Citizens Bank Minute Book No. 4: 1841/09/30
Felicie, Felicite; Elizabeth Elise De Gruy	land and the following individuals: Zacharie; John Mason, his wife Chloe, and their 8 children: Mary, Pita, Ann, Elizabeth, Maria, Helene, John, and unnamed infant; Aaron, his wife Emeline, and their 3 children Fanny, William, and George; Hephonse; Neo Hawkins; Charles Hawkins; Armstead; John Clark; Chedrick; Aeprea	1852-1856	St. Tammany Parish, Book B, p. 377, 1856/03/25
Griffin, Hippolyte	Fontainebleau plantation; brickyard; with the following: Nelly; Catiche; Victor; and other unnamed individuals	1852-1855	Tulane University, Citizens Bank Minute Book No. 7: 1852/02/10, 1852/02/17, 1855/06/15
Guesnon, Omer	land and the following individuals: Charles; Henry; Jerry; James; Nick; George; Marseille; Flora; Marguerite	1838	St. Tammany Parish, Mortgage Book 1835 -1838 (vol. 63), p. 511, 1838/01/31
Lesassier, Camelite	land and the following individuals: John; Elizabeth and her child Pauline	1837	Mortgage Book 1835 -1838 (vol. 63), p. 489, 1837/12/25
Lewis, John Hampden	land and the following individuals: Tom; Mary; May; Rhina; Moses; Nancy; Frederick; Hannah; Cesar; Bella and her four children Sophia, Lizzy, Phillip, and Lucina; Aprii; Hannah and her three children Isaac, Mary Ann, and Flora; Scott; Daphney and her two children George and David; Big Billy; Old Sue; Londoia; Sue and her four children Silus, Nelly, Primus, and an unnamed infant; Patrick; Amelia; Maurice; Primus	1841	St. Tammany Parish, Mortgage Book 64, p. 285, 1841/10/18, p. 384, p. 531; Tulane University, Citizens Bank Minute Book No. 5: 1846/02/05
Marigny, Bernard	plantation and the following individuals: Big Ben; Charles; Henderson; Big Henry; Garry; illegible; Anthony; Small Henry; William Harper; Peter; illegible; Isaac; Denis; German; Taliba; Thomas; Ronamy; Pilate; Solimon; Harmon; John; Sam; Ephraim; Gilles; Big Fanny; Augustin; Miis; Sandy; Fenton; Diana; Hesly; William; Herty; Sophie; Lucile; illegible; Grande Marie; Lizal; Fanny Carter; Areline; Lisabeth; illegible; Jeanne; Adam; John; Nancy; Charlotte; unnamed individual; Milly; Rachel; Jeanne; Caroline; Julienne; Lizal; Lucindy; Martha; Maria; Sarah; Major; Gustave; Annee; Lavina; Celina and her unnamed two children; Anna and her children Francois and Eulahe; Augustin; St. Jean	1834-1851	Tulane University, Citizens Bank Minute Book No. 1: 1834/09/20, Citizens Bank Minute Book No. 3: 1841/03/29, 1841/04/01, 1841/02/17, Citizens Bank Minute Book No. 4: 1842/02/26, 1842/01/19; Citizens Bank Minute Book No. 5: 1845/07/31; Citizens Bank Minute Book No. 6: 1850/11/19; Citizens Bank Minute Book No. 7: 1851/09/16; Citizens Bank of Louisiana Papers, 1834-1914, Folder 3: 1841/07/03

Owner	Mortgaged Collateral	Dates	Source
Marigny, Bernard	Fontainbleu Plantation and the following individuals: Nestor, Gilbert, Manuel; Ned; John; Emery; Tandely; Pierre Bastim; Bazile; Raimond; Morphine; Pierre Jason; Appoton; Wait; Capitaine; Valery; Jasmin; Ned; Hurns; Frederic; Georges; Ned Alix; George; Ponpon ; Pierre; Oreste; Virgile; Lendor; Celestin; Jackson; Lannon; Perry; Tom; Prosper; Davis; Ephraim; Jasmin; James; George; Nelson; Bob; James; Jack; Thomas; Robert; Petite Steven; Cynrien; Mahomet; Francois; Gedale; BArtholome; George; Jean Baptiste; Davis; Anguste; Bill; Ulysse; Frosine; Leveadie; Adelaide; Coree; Delphine; Amelie; Acanchore; Petite Mary; Margaret; Marie; Marthe; Charlotte; Celie; Gran Jane; Alix; Catiche; Pinba; Petite rachel; Feiiece; Anna; Nelly; Patience; Patty; Cesaire;annah; Mehely; Constance; Amelie; Hannah; Melite; Mary; Marianne; Jane; Rachel; Louisa; Petite Melite; Adeline; Asatine; George; Juliene; Lewis; Vicotr; St. Louis Jean; Amson; Allen; Louis; Manuel; Clemence; Jacques; Rosaline; Mariannette; Celestine; Becky; Violette; Anna; Agnes; Madeline; Genevieve; Elizabeth; Climene; Rachel; Patsy; Mariannette; Bonne; Marguerite; Francoise; Dorant; Clinace and her child; Patrick; Nelizet and her children Marie Noel, Aguoi, and Jaques; Petite Melite; Violette; Allen; Louis; George; Mary Bill; Bill; Israel; Lisa; Aguoi; Julian; St. Louis; Petite Steven; Clement; Valerie Golette; Nelson; Ned Golette; Petite Prosper; Dreste; Gros Valinz; Lucille and child; Aimee Kentucky; Agathe; Matilde; Belisaine; Petite Zenon; Sam; Selina and her two unnamed children; Julienne and her two unnamed children; Poicu; Petite Mary; Abraham	1834-1845	St. Tammany Parish, Book 62 p. 204, 1834/09/06; Book 63 p. 232, 1837/05/12; Book 64 p. 221, 1841/04/28; Book 64 p. 479, 1845/10/28
Marigny, Bernard	land and the following individuals: Marie Corington; Marie Bill; Bigny; John Magnane; Celestin Mannane; Grande Jeanne; Anna; Jean; Adams; January; Thomas; Proster; Amelie; Reine and her son Cecil; Mary; Acquoi; El-Valentine; Grande Amelie; Lison; Antoinette; Patty; Bill; Bill (alias Belle Carling); Frederick; Pauline; Henderson; Mase; Joe; Pitu; Bon Ami; Ameline; Pinta; Alix; Fanny and her four children Antoine, Eugene, Claire, and an unnamed infant; Blaise; Gilles; Ben; Charles; Augustus; Allen; Remy; Henderson; Grand Olivier; Olivier; Grand Henry; Ephraim; James; Isaac; Garry; Thom; Anthony; Little Henry; William; Peter; Randal; Ali; Manuel; Sandy; Gorman; Brutus; Lubin; Taliba; Augustin; Canphre; Thomas; Michel; Benjamin; Pilate; Soliman; Oudon; Phaeton; Francois; John; Grande Diana; Petite Diana; Martha; Elvy; Agnes; Anny; Luncinda; Polly; Grande Marie; Jenny; Fanny; Susanne; Little Fanny; Charlotte; Little Mary; Rachel; Jeanne; Phoebee; Lucie; Julienne; Sisa; Aime ; William; Sam; Miner; Frank; Elisa; Charles; Fenton; Maria; Denis; and unnamed individual		St. Tammany Parish, Book 64 p. 44, 1839/04/08, p. 149, 1840/03/25; Tulane University, Kuntz Collection no. 600, 1834/11/1, 1836/7/5

Owner	Mortgaged Collateral	Dates	Source
Marigny, Mrs.; Lebeuf, Martial	brickyard with Caroline and her two unnamed children; York; Charles, Lawson, and 40 other unnamed individuals	1850-1859	Tulane University, Citizens Bank Minute Book No. 6: 1850/04/24; Minute Book No. 7: 1851/11/04, 1852/02/24, 1852/01/21, 1852/03/02, 1852/04/27, 1856/01/07; Citizens Bank Minute Book No. 8: 1859/05/23
Merle, John	land and the following individuals: Richmond; Perry; Charlie; Humphrey; Lisbon; Joe; Pleasant; Anderson; Tannely; John; Henry; Davy; Fred; Bill; Bristo; Michel; James; John; Squire; Polley; Polly and her child Sarah; Sarah	1835-1838	Tulane University, Citizens Bank Minute Book No. 2: 1838/02/15; St. Tammany Parish, Book 63 p. 442, 1835/10/14; Mortgage Book 64, p. 6, 1838/11/20
McQueen, William	plantation and the following individuals: Tom; Lott; Sam; Frederick; Cesar; William; Moses; John; April; Tom; Billy; <i>Bernmus</i> ; Sun; William; Moris; Mary; Hannah; Cate and her child Patty; Renah; Patty; Jenny; Daphne; Dilla; Hannah; Nelly; Mecury; Christiana; Little Tom	1835-1839	St. Tammany Parish, Mortgage Book 62, p. 329, 1835/03/18; Mortgage Book 63, p. 230, 1837/04/13; Mortgage Book 64, p. 79, 1839/08/15
Morgan, David B and Mary C.	land on the Black River and the following individuals: Frederick; Sally and her 8 children Agnes, Jordan, Eliza Jane, Richard, Elizabeth, Amelia, Sally, and Matilda; Maria and her five children Robert, Jefferson, Edmond, Eliza, and Benjamin; <i>Delysha</i> and her 5 children Tom, Nelson, Jim, Elisa, and Rachel; Nancy; Grace; Louisa and her unnamed child; Yorick; Jim; Thornton; Preston; Sam; Caleb; Armistead; Daniel; Abner; Nelly and her 5 children Lewis, Martin, <i>Jio</i> , Deli, and Claiborne; Fanny and her children Rosalie, Alfred, William, and Alexander; Viney and her children Julia, George, Mahadier, and Charles; Frederick; Tom	1838-1852	Tulane University, Citizens Bank of Louisiana Papers, 1834-1914, Folder 2: 1838/01/12; Citizens Bank Minute Book No. 5: 1843/11/13; Citizens Bank Minute Book No. 7: 1852/01/06, 1852/04/06, 1852/02/10; St. Tammany Parish, Mortgage Book 63, p. 449, 1837/08/15; St. Tammany Parish, Book A (vol. 65) p. 21, 1847/08/03
Parent, Charles	land and the following individuals: Edmond; Nace; Griffin; Jacob; Adam; Solomon; John; Adam; Charles Whitman; William; Mason; Charles Day; Charles Moon; Nace Sam; Isabella; Charlotte; Emile; Malinda; Cloe; Caroline; Zacharie; Elick; Rob; Emeline; Pauline; Josephine; Maria; Henrietta; Eliza	1837-1843	St. Tammany Parish, Mortgage Book 63, p. 346, 1837/07/15, p. 540, 1838/05/08; Mortgage Book 64, p. 396, 1843/11/06
Penn, Alexander Gordon	land and the following individuals: Abraham; Levin; Charles; Abbey; Ann; Mary; London; Celina; George; Betsey	1838-1840	St. Tammany Parish, Mortgage Book 1835 - 1838 (vol. 63), p. 502, 1838; Mortgage Book 1838 - 1847 (vol. 64), p. 160, 1840/05/02; Tulane University, Citizens Bank Minute Book No. 5: 1843/01/28
Strawbridge, George	brickyard and the following individuals: Joe; Sam; Jerry; Jim Burke; Jacob; Will Burke; Dorsey; Clinton; <i>Norffe</i> ; Rose and her 6 children Mary Jane, Green, Soloman, Whitman, Emile, and Stephen; Alexander	1855-1857	Tulane University, Citizens Bank Minute Book No. 7: 1855/05/04; St. Tamman Parish, Book B, p. 238, 1855/05/11; Conveyance Book B, p. 446, 1857/05/06

Owner	Mortgaged Collateral	Dates	Source
Suvis, John S. L.	plantation and 15 unnamed individuals	1842	Tulane University, Citizens Bank Minute Book No. 4: 1842/04/18
Webber, Justus H.	brickyard and the following individuals: Underwood; Nancy; Little John (alias Isaac); Nob; Isaac; Jim; Edinboro; Susan; John; Molly; Larry; Priscilla; Sam; Bob	1852-1853	St. Tammany Parish, Mortgage Book B, p. 10, 1852/10/05, p. 88, 1853/03/09; Tulane University, Citizens Bank Minute Book No. 7: 1853/01/13, 1853/02/17
<u>Tensas Parish</u>			
Butler, Ira; John Murdock	land and 9 unnamed individuals	1846	Tulane University, Citizens Bank Minute Book No. 5: 1846/03/19
<u>Terrebonne Parish</u>			
Barrow, R.	two plantations and 20 unnamed individuals	c. 1848	Tulane University, M-1847, Citizens Bank Mortgage Book
Chandler, Joseph	plantation and the following individuals: Set; George; Lewis; Bill; Rack; Prince; Charles; Doyd; Bean; Ann; Milly; Isabella; Kitty; Lucy; Hannah; Sarah; Rachel; Leon; Henry	1838	Terrebonne Parish, Mortgage Book B, Pt. I, Entry 500, 1838/05/28
Gibson, Tobias	plantation and the following individuals: Jacob; Bob; Croxten; Isaac; Harry; Peter; Joe; Terry; Melissa; Barbary; Martha; Frances; Celeste; Nancy; Eveline; Cassa; Sally; Henry; Watkins; Andrew; Reuben; Charles; Bennetta	1838	Terrebonne Parish, Mortgage Book B, Pt. I, Entry 497, 1838/03/08
Lawless, R. C.	plantation and unnamed individuals	1857	Tulane University, Citizens Bank Minute Book No. 8: 1857/08/24
Pierce, Mrs. John	plantation and the following individuals: Billy; Big John; Harry; Figin; Young Billy; George; Jim; Henry; Phillip; Sid; Charles; Eli; George; Stephen; Thomas Jefferson; Robert; Arthur; Sam; Dick; Walter; Eugene; Charles; Tom; Archibald; Howard; Webster; Betsy; Cortney; Betsy John; Milly; Rachel; Mathilda; Margaret; Frances; Rosella; Martha; Patsy; Sarah; Lydia; Maria; Amanda; Harriet; Jane; Virginia; Rebecca; Elizabeth; Ella; Lucy; Cortney; Rachel; Eliza; Cornilia; Nelson; John; Susan	1855	Terrebonne Parish, Mortgage Book F, Entry 1836, 1855/04/12; Tulane University, Citizens Bank of Louisiana Papers, 1834-1914, Folder 5: 1835/05/07
Semple, Joseph	plantation and unnamed individuals	1858	Tulane University, Citizens Bank Minute Book No. 8: 1858/01/28

Owner	Mortgaged Collateral	Dates	Source
Shaffer, William A.	land and the following individuals: Simon; Abram; John; Joseph; Lenard; Lucy; Hanna; Sarah; Sarah Ann; Polly; James	1838	Terrebonne Parish, Mortgage Book B, Pt I, Entry 501, 1838/04/21
Shields, R. B.	plantation and the following individuals: Ben; Chandler; Jaret; Manson; Taylor; Louisa; Jantie; Charity; Lydia; William; Jack; Leah; Rohina; Mansero; Leri; Parker; Mark; John; Yellow John; Long John; Hannah; Rose; Kitty and her unnamed child; Amanda; Minerva; Sarah; Henry; Letty; Caleb; Sam; Cyrus	1858	Tulane University, Citizens Bank Minute Book No. 8: 1858/01/28; Citizens Bank Papers, Folder 5
Woods, William L.	plantation and the following individuals: John; Harry; Charles; Betsy; Milly; Matilda; Rachel; Courtney; Margaret; George; Frances; Martha; Tim; Betsy; Sarah; Dick; Lydi	1837	Terrebonne Parish, Mortgage Book B Pt. 1, Entry 484, 1837/10/28

Washington Parish

Bertaud, brothers	plantation and 10 unnamed individuals	c. 1848	Tulane University, M-1847, Citizens Bank Mortgage Book
Bourdin, Jean	unnamed individuals	1834	Tulane University, Citizens Bank Minute Book No. 1: 1834/09/22
Murray, M.	plantation and unnamed individuals	1859	Tulane University, Citizens Bank Minute Book No. 8: 1859/05/16
St. Mark, S.	plantation and unnamed individuals	1841	Tulane University, Citizens Bank Minute Book No. 4: 1841/05/31

West Baton Rouge

Allain, Valerie	unnamed individuals	1835	Tulane University, Citizens Bank Minute Book No. 1: 1835/11/27
Allain, William	plantation and 22 unnamed individuals	c. 1848	Tulane University, M-1847, Citizens Bank Mortgage Book

Owner	Mortgaged Collateral	Dates	Source
Barrow, Robert H.	Patton plantation and the following individuals: Dick Latimore; Mathilda; George Hallaged; Marshal; Ben; Dan; Celeste; Johan; Esther; Eisey; Rose; Eliza; Deliah; John; Jake Bradford; Mary Johnson; Sarah; Margaret; Emiline; Victoria; Julia; America; Wick; Barthy; Little Joe; Elora; John Latimore; Elizabeth; Old Nancy; Harriet Hunt; Willis; Jane; Aream; Jake Thompson; Philis; Elizabeth Cook; illegible; Louisa; Big Joe; Jenny; Dorcas; Charles Harris; Little Harriet; Isadora; Lyn; Biddy; Edmonia; Hnery; Chancy; Henny Hunt; Letty; Turner; Maria Rust; Little Turner; Celeste; Maria Morris; Arelda; George Sample; Little Mary; Ann; Zena; Joshua; Dicey; Eliza; Dick Young; Little Robert; Bob Riley; Adolphus	1853-1855	Tulane University, Citizens Bank Minute Book No. 7: 1855/04/15; West Baton Rouge Parish, Mortgage Book U, p. 457, 1853/04/17
Beal, Robert	land and 2 unnamed individuals	1855	Tulane University, Citizens Bank Minute Book No. 7: 1855/07/10
Blanchard, Ziphian	plantation and the following individuals: Joe Brown; Edward; Little Joe; Ben; Pierre; Charles; Valentin; Joseph; Maurice; Politte; Silvain; Tom; Frank; Charles; Plume; Leandre; Brami; Henry; John; Pana; Charlotte; Sally; Dalize; Claire; Louise; Clemence; Marianne; Sally; Silie; Marie; Julienne; Julie; Adiline; Aimee; Sizey	1838	West Baton Rouge, Mortgage Book M, p. 108, 1838/03/11
Clark, Samuel M. D.	plantation and the following individuals: Wilfrid; Lawson; John; Ed; Peter; Sara; Fanny; Martha; Leah; Hannah; Betsey; John; Harriett; Washington; Caroline; Davy; Robert; John; Thomas; Sophia; Lucy; Joe; Dick; Jim; Martin; Dolly and her child Armand; 2 unnamed individuals; Martha; Ellen	1837-1849	West Baton Rouge Parish, Mortgage Book M, p. 68, 1837/10/21, p. 273, 1838/08/02, Mortgage Book R, p. 98, 1849/03/18; Tulane University, Citizens Bank Minute Book No. 2: 1838/06/04
Devall, James and Emilie Bernard	plantation and the following individuals: Dick; Daniel; Peter; Ralph; Richard; Isaac; Louis; Will; Tony; Fanny; Marianne; Eliza; Dorothee; Henry; Charlotte	1838-1839	West Baton Rouge Parish, Mortgage Book M, p. 66, 1837/10/19, p. 96, 1838/02/27, Mortgage Book N, p. 173, 1839/04/04
Dougherty, John	plantation and unnamed individuals	1860	Tulane University, Citizens Bank Minute Book No. 8: 1860/12/17
Doussan, Joseph Antoine and Lise Patin	plantation and the following individuals: Pierre; William; Fris; Manette and her two unnamed children	1836-1837	West Baton Rouge Parish, Mortgage Book L, p. 264, 1836, Mortgage Book M, p. 75, 1837/12/09
Favort, Louis	plantation and the following individuals: Louis; Bob; Jack	1838	West Baton Rouge Parish, Mortgage Book M, p. 84, 1838/01/24
Favort, P.	land and unnamed individuals	1837	West Baton Rouge Parish, Mortgage Book N, p. 27, 1837/07/27

Owner	Mortgaged Collateral	Dates	Source
Grand-Pre, Etienne; Patin, Mrs. C. and Mrs. F. Allain	plantation and the following individuals: Honore; Noel; Ben; John; Scott; Hypollite; Linore; Joseph; Celerie; Rose; Genevriere; <i>illegible</i> and four children <i>illegible</i> ; Melite; John; and Athalie; Aurilie and her child Louisa; Fris; Tina; Mary; Pierre	1834-1848	Tulane University, Citizens Bank Minute Book No. 1: 1834/10/13; Minute Book No. 6: 1847/01/11; West Baton Rouge Parish, Mortgage Book L, p. 78, 1835/02/28; Mortgage Book O, p. 343; Mortgage Book P, p. 167, 1845/02/19, p. 530, 1848/02/15
Hiriart, Sebastian and Marceline Major	plantation and the following individuals: Baptiste and his wife Marianne; Yellow Dick; Moses; Adonis; Little Sam; Big Sam; Big Dick and his wife Jenny; Cornelius; William; Richard; Little Tom; Jenkins; Hubers and son Fridon; Nilson; Ephraim; Marshall; Ben; Noe; Little York; Big York; Randa; Daniel; Charles; James Crack; Big John; Big Jesse; Little John; Little Jesse; Salomin; Bob; Esau; Elick; Joshua; Moses Erwin; Dick Plaquemine and his wife Marie Mahere; Big Isaac; Little Isaac and his wife Little Aimee; James Bishop and his wife Lucy; Drayman Tom; Frank; his wife Cassy; and their children Pelagre and Angela; Allen; Jenny and her son Lafayette; Baptiste; Big Abraham and his wife Molly; Jack; Constance and her daughter Chalmette; Pierre; Bebel; Elick; Ben Borie Plaquemine; Billey Ernest; Nick; Peter; Landry and his wife Letty; Wilson; Lubin and his brother Pierre; Rachel and her son Achille; Aleyon; Antoine; Barras; Constant; Beverley; Clinton; Petion; Jackson; Francois; Robert; Bob; Benjamin; Simon; Casto; Sarah and her children Eugene and Louise; Caroline	1835-1847	Tulane University, Citizens Bank Minute Book No. 1: 1835/11/27, Minute Book No. 5: 1845/05/19, Citizens Bank of Louisiana Papers, 1834-1914, Folder 3, 1847/05/21; West Baton Rouge Parish, Mortgage Book K, p. 271, 1836/02/24, Mortgage Book M, p. 493, 1841/06/26, Mortgage Book P, p. 220, p. 455, 1845/07/29, Mortgage Book Q, p. 313, 1847/07/26, Mortgage Book S, p. 180, 1849/07/28
Kinchelloe, W.	the following individuals: Achille; Abraham; Allen; Ben; Badgio; Dick; Eugene; Frank; Isidor; Isaac; Joshua; Big John; Petit John; Jackson; Jack; Lubin; Lafayette; Marechal; Peter; Old Pierre; Salomon; Sandy; Tom; Wilson; William; York; Angela and her son Bill; Constance and her children Adelia, Rachel, and Cidalise; Chalimette; Clemence; Little Justin; Louise; Old Lucy; Mary Ann; Mary and her children Celestin, Abraham, and Basil; Molly; Pelagia; Rachel; Letty; Harriet and her three children Alia, Patsy, and Mary; Melinda; Anna; Nancy; Cornelia	1850	West Baton Rouge Parish, Mortgage Book R, p. 320, 1850/07/11, p. 327, 1850/07/26; Tulane University, Citizens Bank Minute Book No. 6: 1850/07/09
Landry, A. and P. Verbois	plantation and 7 unnamed individuals		West Baton Rouge Parish, Mortgage Book T, p. 312, 1854/05/18
Landry, Joseph	plantation and the following individuals: David; Nelson; Julienne; Henriette; Julien; 1838 Jean; William	1838	West Baton Rouge Parish, Mortgage Book M, p. 91, p. 100, 1838/02/17
Landry, Ursin	plantation and the following individuals: Jean-Louis; Alick; George; Maria; Eliza; Marianne; Augustin; Rose; Ben; Elizabeth	1838	West Baton Rouge Parish, Mortgage Book M., p. 120, p. 131, 1838/03/26; Mortgage Book N, p. 109, 1838/07/26

Owner	Mortgaged Collateral	Dates	Source
Lobdell, John L.	plantation and the following individuals: Humphrey; Little Nancy; Emma and her children Jean Baptiste and Mary Catherine; Alfred; Maria; Nannette; Peter; Henry; Sercy; Grace; Polly; Frances; Louisa; Martin; Gabriel; Handy; Nancy Sercy; Alexander; Munro; Milly Sercy; Jack; Jeannette; James Munro; Nanette; William; Randell; Sally; Amus; Edmund; Simon; Prince; Albert; Charlotte; Shadrach; Sarah; John Reed; Jane; Charles; Turner; Jesse; Sally; George; Mathilda; John Monroe; Doctor; Esther; Harriet; Auma; William Dime; Aylsey; Abraham; Andrew; Ellazma; Presilla; Caroline; Isaac Cooper; Joe; Hillary; Little Ben; Flora; Hannah; Jourdan; Ellen; Rina; Dicey; Joyce; Joe Boon; Polly; William Boon; Isam; Emily Rean; Rosanna; Mary Ann; Lucinda; Lavinia; Old Ned; Toby; Lodaiska; Wilson; Terecine; Delphine; Clarice; Molly; Ned; Cemental; Netty; Amelia; Burnettal; Merridy; Indy; Wealthy; Adeline; William Gray; Arinal; Maria; Julia; Virgili; Eveline; Clarissa; James; Christina; Henderson; Lucy; Johnny; Emma; Elizabeth; Kitty; Polly Boon; John Monroe; Edmond Harris; Litty; Yellow Joe; Jacob; William Simom; Wesly; Terrence; Joe Sercy; George; Martha; Gabriel; Eliza Ann; Louisa; Harry; Patsy; Armand; Mernday; Hillary; Walter; Anna Gray; Sandy; Clarisse; Celeste; Jesse; Emily Leon; Margaret; L. Anna; Roseita Pinace	1855-1859	Tulane University, Citizens Bank Minute Book No. 7: 1855/06/08; West Baton Rouge Parish, Mortgage Book X, p. 83, 1855/06/15, p. 107, p. 123, p. 776; Tulane University, Kuntz Collection, No. 600, 1858/03/15
Michel, Jean Pierre	plantation and the following individuals: Peter; Edward; Joshua; David; York Paul; Alexander; Alan; Peter; Hudier; Martha; Pauly; Lany; Simon; Nancy; Maria; Priscilla; Melanie; Lady; Albert; <i>illegible</i> ; John; Thomas; Mary; Paul; Peterson; Pauline	1837-1845	West Baton Rouge Parish, Mortgage Book M, p. 63, 1837/10/18; Mortgage Book N, p. 37, 1837/1/15, p. 200, 1838/07/13; East Baton Rouge Parish, Mortgage Book K, p. 13, 1838/07/09, p. 416, 1845/01/16
Nolan, John	plantation and the following individuals: John Barns; Preston; Joe Henson; Bazile; Big Frisly; Jack; John - Louis; Collins; Little Joe; William; Bill; Lewis; Isaac; George Washington; Bob; Jeffrey; Robert; Henry; Jackson; Edmond; Tom; Jack Harry; Steven; Charles; Frisly; Bill; Sam Tilman; Edward; George; Sam; Cempey; Sarah; Lucinda; Big Peggy; Delcey; Helen-Thomas; Kissiah; Ann; Big Hannah; Lorendy; Augustine; Pauly; Mary; Orille; Henriette; Henriette Batts; Sally; Betsey; Anna; Seraphine; Charlotte; Birdy; Jenny; Rosetta; Charlotte; Sophy; Nancy; Brittany; Nelly; Sally; Phillis; Rachel; Pasthena; Helen; Little Charlotte; Caroline; Lesine; Rosemond; Ardine; Oliver; Kitty; Isabella; Denis; Marianne; Indiana; Sam; Eliza; Agnis; Maria; Louisa; Lucinda; Monarch; Thomas Madison; Lizzie		West Baton Rouge Parish, Mortgage Book M, p. 79, 1838/01/11, p. 146, 1838/05/17

Owner	Mortgaged Collateral	Dates	Source
Patin, Victorin and Lise	plantation and the following individuals: Pierre; William; Luci; Manette and her two unnamed children; Baptiste; Etienne; Philippe; Jean Baptiste; <i>Didier</i> ; Magloire; Sheratin; Azenor; Theodate; Julien; Venerand; Xavier; Cerenu; Marie; Victorin; Sidey; Annette; Octavin; Fanny; Grand <i>Hadrick</i> ; Giles; Jim Hudson; John; Alexis; Jean Pierre; Isaac; Sam Knox; Jim Grant; Jim Ham; Randal; Hadrick Bank; Phill; Daniel; Sam Brown; Salomon; Coffey; Billy; Charlotte; Marianne; Lea; Maria; Sully; Romaine	1836-1838	West Baton Rouge Parish, Mortgage Book K, p. 275, 1836/02/26, p. 335, 1836/07/09; Mortgage Book M, p. 142, 1838/05/11, p. 171, 1838/06/16; Tulane University, Citizens Bank Minute Book No. 6: 1847/01/11
Patrick, Jean	plantation and the following individuals: Cherubin; Azenor; Dave; Baptiste; Henry; Charles; Sam Knox; Sam Brown; James Hudson; James Ham; James Grand; Alexis; Richard; Philippe; Venerand; Salomon; Giles; Field; Levin; Xavier; Jack; Julien; Coffey; Jean Pierre; John; Billy; Ned; Big Hadrick; Isaac; Etienne; Little Hadrick; Lewis; Daniel; Terence; Annette; Linda; Romaine and her three children Dorval; Lodoiska; and Hippolite; Hortense; Mariah; Rosalie; Lea; Dilet; Nelitto; Octavina and her child Adam; Manette and her child Edward; Marianne) and her child Merovi; Lucie and her child Robert; Mary and her child Patience; Sophie and her child Adonis; Fanny; Victoire; Pouponne; Michael Hortense and her two children Celestine and an unnamed individual; Patience; Virginia; Antonio	1839	West Baton Rouge Parish, Mortgage Book M, p. 310, 1839/06/05
Pipes, Charles	land and the following individuals: Jim; Henry; Bill; Ned; Burr; Sam; Jefferson; Steven; Sam; Henry; Henriette; Mary; Sally; Louis; Helen; Citus; Ann; Catherine; Mary; Prince; John	1838	West Baton Rouge Parish, Mortgage Book M, p. 111, 1838/03/13 p. 181, 1838/06/29
Robertson, Mrs. A. S.	the following individuals: Susan and her child Cornelius; Baptiste, his wife Nancy, and their three children Robert, Ella, and an unnamed individual; Diney and her three children Mahala, Melinda, and unnamed individual; Peter; Betsey; Chadrick	1859	West Baton Rouge Parish, Mortgage Book A-B, p. 122, 1859/03/19
Robertson, W. B.	plantation and the the following individuals: Sally; Dolly; Minerva and her three children Lavinia; Essex; and Justine; Susan and her three children Margaret; Emma; and Jack; Polly; Charles; Dorcas; Stephen; Peter	1847	Tulane University, Citizens Bank Minute Book No. 6: 1847/08/22; West Baton Rouge Parish, Mortgage Book P, p. 451, 1847/05/15

Owner	Mortgaged Collateral	Dates	Source
Robertson, William Blunt, Edward White Robertson and Charles Dickinson Robertson	plantation and the following individuals: Godfrey; Sally; Robert; Old Shabe; Frozine; Lizzie; Yorick; Louisa Jeff; Little Yorick; Lucy; Charles Lobdell; Mary Ann; Nancy; Dorcas; Joshua; Dolly; Gathy; Charles Banks; Josephine; Little William; Dave; Little Josephine; Eugene; Charles Warner; Sam; Emily; Dorcas; Wyatt; Little Wyatt; George Sury; Sam Smith; Charlotte; Edward; Parker; Lucinda; Harriett; Little Lucinda; Peter Grimbali; Louisa Parker; Tom; Jim; John; Big Ellen; Little Ellen; Kitty; Peter Verdies; Peggy; Rose; Minerva; Essex; Gustine; Margaret; Amy; Irene; Jack; Neuman; Dimery; Joe Austin; Mitchell; Cam; Winter; Prince; Tom; Lucy Gorham; Eliza Banks; George Lewis	1859	West Baton Rouge Parish, Mortgage Book X, p. 766, 1859/03/31; Tulane University, Citizens Bank of Louisiana Papers, 1834-1914, Folder 5
Shannon, Thomas	sugar plantation, land, and the following individuals: Phill; Small Phill; George; Phill Clay; Louis; Antoine; Small Joseph; Sam; Willis; Bastien; Prince; Frederick; John Mary; Tom Congo; Isaac Lavith; George Walker; Jacques; George Mulatto; Lerne; Azinor; John Sally; Gasmay; Chapperd; Little Tom; Little Isaac; George Attakaps; Agricole; John Third; Davis; Bill; Hippolitte; Jean Louis; Honore; Pierre; Dick Clark; Cupidon; Francois; Ned; William; Martin; Charles; Opportune; Fanny; Rosalie; Guinie; Violer; Selphine; Hilene; Lisette; Rose; Small Hannah; Mariane; Phebe; Sintee; Augustine; Marie; Agnes; Mathilda; Small Lucy; Patsy; Sally Henry; Marguerite; Jane; Becky; Small Sally; Mariah; Anna; Peggy; Chrispin; Aimee	1836	West Baton Rouge Parish, Mortgage Book K, p. 278, 1836/02/29
Verbois, Pierre	plantation and the following individuals: Antoine; Julienne and her three children Cadet, Helina, and Leverin; William; Henriette and her child Alfred; Albert; Dick; Louisa and her three children Alexandre, Adolphe, and Antoine; Nane and her child Lucie; Maria; David; Nilson; Julien; Jean	1847-1848	West Baton Rouge Parish, Mortgage Book P, p. 432, 1847/04/28, p. 435, 1847/04/23; Mortgage Book Q, p. 299, 1847/05/06
Ware, Joss	plantation and the following individuals; including: Peter; Baptiste; Chadrick; Susan; Sarah; Betsey; Jenny; Nancy; Cornelius; Robert; Mahala; Melinda; Ella; Aaron; Catherine; John; Adam; Alex; Julian	1859	Tulane University, Citizens Bank Minute Book No. 8: 1859/03/14; West Baton Rouge Parish, Mortgage Book X, p. 759, 1859/03/18

Owner	Mortgaged Collateral	Dates	Source
Barrow, Robert H.	<p>plantations, land, and the following individuals: Tom Sears; John; William Duke; William Davis; Aleck; Peter Wilson; Peter; William R.; Billy; Mike Marshall; Moses; Charles; Dave; Frank; Jake; Fisher; William; Nimrod; Henry; Elisha; Loty; Harriet; Big Margaret; Little Margaret; Virginia; Chloe; Milly; Violet; Charity; Rachael; Sally; Eliza; Miranda; Edy; Ann; Betsey; Hannah; Angeline; Alix; William; Edward; Henry; Carroll; Willis; Ephraim; Wilson; Manuel; Ben; Ellen; Betsey; Louisa; Emily; Rebecca; Sarah; Matilda; Phoebe; and unnamed individual</p>	1855	West Feliciana Parish, Mortgage Book O, p. 575, 1855/04/18
Barrow, Robert J. and Mary E. Craff	<p>Rose Bank plantation, Bay Wood plantation, and the following individuals: Tom; Essex; Deline; Isaac; Mary Hall; Amy; Lizzy; Charity; Elizabeth; Jerry; Linda; John; Henry; Harriet; Mathilda; Peter; Matthew; Deed; Nelson; Maria; Mary; Silla; Nelly; Kate; Nimrod; Suba; Milly; Morris; Richmond; Solomon; Jim Russell; Henry Johnson; Frank; Jeff; Charles; Lewis; Stephen; Queen; Mary Smith; Harriet Foster; Cherry; Kizzy; Sylvia; Hasty; Diana; Winney; Rhody; Courtney; Maria; Hannah; Chancy; Cherry; Susan; Lucy; Cynthia; Levi; Martha; Theresa; Moses; Jacob; Joe; Peggy; Jim; Jack; Abraham; Richmond; George; Idy; Sophia; Charles; Phillis; Sarah; Lorenzo; Ben; Handy; July; Bolin; Rosina; Daphney; Jordan; Sutton; Sylvia; David; Daniel; Eli; Wilson; Dilsey; Thomas; Ann; Frances; Harry; Johnnetta; Holoway; Allen; Chancy; Rosetta; Matt; Elzy; Harry; Henry Clay; Isabella; Nathan; Laurina; Emma ; Romeo</p>	1851-1856	Tulane University, Tulane University, M-1847, Citizens Bank Minute Book No. 6, 1851/04/08, 851/07/08; Citizens Bank Minute Book No. 7: 1851/12/02, 1855/02/02, 1852/02/06; West Feliciana Parish, Mortgage Book O, p. 119, 171, 1856/07/19
Bradford, David and Amanda Jan	<p>land and individuals: Bosen; Eletia; Nancy and her son Emmy; Emmy's son Willis; Queen; John; Charity; Sabella; Hannah</p>	1838	West Feliciana Parish, Mortgage Book K, p. 184; 1838/04/23
Brown, James	<p>land and the following individuals: Harry; Patrick; John; Jim; George; Simon; Ned; Joe; Little Simon; Sam; Jim; Cesar; Bill; Isaac; Sally; Betsy; Jane; Harriet; Silvia; Sally; Nancy; Mariah; Rinah; Kally; Eliza; Calvin; Dick; Charles; Polly; Susan; Martha; Esther; Mary; Milly; Ellen</p>	1837-1842	Tulane University, Citizens Bank Minute Book No. 5: 1842/12/16; West Feliciana Parish, Mortgage Book K, p. 93, p. 107, 1837/06/24
Causland, Robert M.	<p>land and individuals: Ben; Daniel; Fines; Jack; Sidney; Charlotte</p>	1838	West Feliciana Parish, Mortgage Book K, p. 156, 1838/02/27
Coulter, James H.	<p>plantation and the following individuals: Adam; Lucy; Caroline; Amelia; Charles; John; Manuel; Sam; George; Henry; Mahaley; Sarah; Joannah; John Deut; Louisiana; Lucy Garret; Jim; Charlotte; Eliza; Harriet; Henry; Betsey; Battiste</p>	1853-1855	Tulane University, Citizens Bank Minute Book No. 7: 1855/03/02; West Feliciana Parish, Mortgage Book O, p. 536, 1853/03/08

Owner	Mortgaged Collateral	Dates	Source
Dier, Robert and Mary Kilgour	land and the following individuals: Watt; Tom; Vine, and her unnamed child	1837	West Feliciana Parish, Mortgage Book K, p. 118, p. 127, 1837/12/16
Doherty, Peter and Sarah B.	land and the following individuals: Harry; Abraham; Abner; Willis; George; Anderson; Felix; Martha and her child Josephin; Ellen and her child Josephine; Jane and her children Francis and Rhody; Bill; Adam; George; Alfred; Frederick; Lewis; Jack; Patt; Jim; Bazil; Ned; Joe; Tom; Anthony; Rose; Rachel; Celia and her child John; Hannah; Betsey and her child Rou Ann; Suckey; Henney; Eliza; Lena; Rachel; Liz; Celine; Eve; Kitty; Caroline; Chancey; Adeline; Aisey; Old Nancy; Emma; Hasty; Annett	1855	West Feliciana Parish, Mortgage Book O, p. 547, 1855/03/15
Fair, James and Mary	plantation and the following individuals: John; Fountain; Jake; Roderick; Jake; Fill; 1838 Jack; Charles; Jet; Milly; Phillis; Nancy; Eady; Sabila; Charlotte; Grace; Mary; Ann; Mariah; Silda; Jenny; Wesley; Dane; Dick; Henry; Jim; Nan; Routh; Emeline; Rachael; Steven; Nancy	1838	West Feliciana Parish, Mortgage Book K, p. 170; p. 176, 1838/03/22
Farrar, Mary Ann	land and the following individuals: Alfred; Salma; Washington; Jane and her child Polly; Tempe's children Patsey, Dave, and Sabrey; Caroline's children Emily and <i>ilegible</i> ; Amcy's children Joe, Winney, and Stephen; Loroney's children Laura Ann and Tiney Ann	1846	West Feliciana Parish, Mortgage Book N, p. 251; 1846/02/24
Grover, Hiram J.	land and the following individuals: Jim; Gabriel; John; Clara; Susan; Jane; Sylva; James; <i>Sigudy</i> ; Tabor; Jane; Amy	1837	West Feliciana Parish, Mortgage Book K, p. 97; 105-106, 1837/10/02; West Feliciana Parish, Mortgage Book K, p. 105, 1837/10/28
Nervill, Gideon and Nancy	the following individuals: George; Bob; Nelly	1842	West Feliciana Parish, Mortgage Book M, p. 208, 1842/09/28
Pattillo, George H.	land and the following individuals: Jim; Lewis; George; Jess; Mike; Marinda; Harriet; Ruth; Fanny; Nathan; Frank; Marinda's daughter Martha; Charles; George Washington; Mack; Serne; Hannah; Milley	1834-1844	West Feliciana Parish, Conveyance Record I, p. 122, 1834/04/12; West Feliciana Parish, Mortgage Book K, p. 267, 1839/01/17; West Feliciana Parish, Mortgage Book M, p. 453, 1844/03/21

Owner	Mortgaged Collateral	Dates	Source
Perkins, John and Henry	plantation, various tracts of land, and the following individuals: William; Charles; Mary; Calamine; Spencer; Henry; Parker; Sarah; Harriet; Minor; Joe; Andy; Jim Dorsey; Amy; Adam; Daniel; Margaret; Jim; Isabel; Ann; Daniel Dean; Chloe; Eliza; Nat; Abram; Charles; Alsie; George; Susan; Nelson; Daniel Johnson; Rachael; Ben; Bicky; Peggy; William Scott; John Scott; John Briscoe; Alfred; Peter; Jim Carter; John Brooks; Stanly; George Burroughs; Francis Spencer; Sally; Susan; GEorge; Robert; Priscilla; Polly; John Hiem; Anna; Stephen; Emeline; Fanny; Hiram; Morie; Jim; Harry; Hetty; Harriet; Lucinda; John; Caroline; Grace; John; Joseph; Easter; Sophia; Charlotte; Babara; Fanny Gray; Susan; Mary; Henry; Ann; Julia Ann; Amanda; Celia; Emily; Louisa; Agga; Margaret; Little Sally; Martha; Jack; Dick; Ella; Mathilda; Maria; Minta; Wash; Dica; Lucy; Amy; Louis; Elvira; Theodira; Jim Henry; Beky; Newton; Alice; Isaiah; Bill; Morris; Viola; Vanness; Elizabeth; Patience; Leir; Abby; Ellen; Mia; Hagar; Patsy; Anthony; Judy; Tom; Fred; Wade; Green; Harvey; Abraham; Bill Gillis; Big Julia	1851	West Feliciana Parish, Mortgage Book O, p. 61, 66, 83, 87, 1851/04/12
Sims, Mrs. Ann	land and the following individuals: Jacob; Richard; Jenny; Isaac; Louisa; Joyce; William; Rose; Jim; Ben; Stephen; Green; Virginia; Bill; Commodore; Abraham; Ned; Sam; Old Sam; Harry; Jackson; Henry; Eliza; Miles; Moses; Mathilda; Ellen; William; Graei; Jack; Louis; Daniel; Aristin; George; Harriet	1855	Tulane University, Citizens Bank Minute Book No. 7: 1855/12/14; West Feliciana Parish, Mortgage Book O, p. 551, 1855/03/23
Wilkinson, Joseph	sugar plantation and 128 unnamed individuals	1851	Tulane University, Citizens Bank Minute Book No. 6: 1851/01/01
Young, Robert	the following individuals: Joe; Milly; Spencer	1842	West Feliciana Parish, Mortgage Book M, p. 208, 1842/09/28

New Orleans Canal Bank

Ascension Parish

Bergeagey, Alphonse the following individuals: Mary and her children William and Wilson; James

1840 Ascension Parish, Mortgage Book 7, p. 473, 1840/08/06, p. 488

Owner	Mortgaged Collateral	Dates	Source
Braud, Justine	land and the following individuals: Jean Louis; Marcel; Lisse; Jane	1834	Ascension Parish, Mortgage Book 6, p. 8, 1834/03/06
Duffel, Edward	plantation and the following individuals: Baptiste; Rosalie and her two children Jose and Jean Baptiste ; Nat; Constance and her three children Elsie, Henry, and Gustave; Raphael; Melanie and her three children Clet, Marianne, and Zeke; Auguste; Leonarde; Francis; Dinah; Hannah; Sillu and her three children Andre, Heloise, and Josephine; Maria and her three children Jean Louis, Michel, and Benjamin; Malvina and her child Stephen; Loyise and her child Colin; Jenny and her child Rose; Frank; Jim; Franchonnette and her sister Sally; Suzette; Leonarde; Sam; Ben; Joe; William; Michel; Vincent; Billy; Vieux Sam; Bastien; Lan ; Sam; Frank; Nace; William; Joe; Lucinda and her brother Thomas (alias Alfred); Aimee	1832-1841	Ascension Parish, Mortgage Book 5, p. 302, 1832/07/23; Mortgage Book 7, p. 311, 1841/03/13
Dugas, Ignace and Coralie Landry	land and the following individuals: Madelaine and her two children Julien and Celeste; Moody; Julie	1838	Ascension Parish, Mortgage Book 7, p. 6, 1838/05/15
Ford, Christopher; Randall, David	land and the following individuals: Jack; Nathan; Hanover; Randal; Joe; Jack; Richard; Brown; Squire; Elijah; Ceasar; Charles; Mary Ann; Virginia; Hannah; Julia; Aime; Martha; Latitia; Ralph; Sarah ; Louisa; Henry; Mary; Susan; Aglaee Caroline; William; George Clark; Jerry; Daniel; Lucy; Lewis; Charlotte; Jim; Sidney; Lyddy; Elizabeth; Harry Byrne; Carter; Sarah; Winny; Hames; Squire; Harrison; Davy Skinner; Crecy and her unnamed infant; Mary Skinner; George Skinner; Henry Woods; Grace S.; Bill Martin; Minta; Thomas; Mary; William; Kitty; Albert; Harry S.; Ben Bond; Cassandra; Susan B.; John B.; Sarah; Ben Bond Jr.; Satira Shadrach; Robert Woods; Cassy; Bill Amanda; Patsey; Sylvia Briscoe; Bill Briscoe; Frank; Maria; Georgiana; Virginia; Moses Wood; Maria Wood; Nick; Dolly; Sylvia; Sarah; Calvert; Charlotte; Emma; John; Rachel; Missouri; Mary; Fanny; Mathilda; Louisa	1845	Ascension Parish, Conveyance Book 19, p. 387, 1845/11/13 ; Conveyance Book 19, p. 387, 1845
Gravois, Edward and Marie Rose Landry	land and the following individuals: Celeste and her three children Louise, Elizabeth, and Bouret; Lubin; Timme ; Jamier	1840	Ascension Parish, Mortgage Book 7, p. 234, 1840/06/29
Landry, Daucet and Lisa	land and the following individuals: Victor; Prince; Jimmy; Vaniz; Jean Baptiste; Fanny; Pilynaise; Diline; Celeste; Susan; Marie Louise; Alexandre; Valentin; Nichola	1835	Ascension Parish, Mortgage Book 6, p. 193, 1835/06/05

Owner	Mortgaged Collateral	Dates	Source
Landry, Narcisse and Gerade	land and the following individuals: Celestin; Auguste; Daniel; Pierre; Major; George; Christophe; Petion; Colces; Jacques; Edward; Celestin; Gilbert; Alexander; Bouli; Robin; Scott; Honore; Charles; Jack; Sam; Cupiclou; Pail; Bill; Frank; Jean Louis; Ned; Jean; Artheuse; Picep or Bob; Michil or Mitchel; Valentin; Michael; Lubin; Auguste; Gertrude and her child Andre; Marion and her child Suzanne; Julie and her two children Raphael and Felicite; Celeste and her eight children Honore, Catiche, Jeanette, Laura, Julien, Magdelaine, Celestine, and Gilbert; Venus and her two children Durosin and Jean Louis; Marianne and her two children Frosine and Priscilla; Marie and her three children Drausin, Rosetta, and Celeste; Katey and her three children Micotand, Susan, and Reuben; Fanny and her four children Noel, Betecie, Antoine, and Valcour; Madilain; Kitty and her four children Medare, Susan, Kitty, and Silvie; Jenny; Fanchanette and her two children <i>Opoline</i> and Julie; Mary; Rosalie; Victore; Babitte; Zoe and her child Catherine; Nore; Jacques; Paula; Alexander; Bill; Julie and her two children <i>Manetti</i> and Sophie; George; Jean Louis; Bob; Frank; Raphael; Felicite; Francois; Pierre; Jacques; Gertrude and her three children Henri, Eduard, and Adeline; Scott; Jane; Baptiste; Hortande; Marion and her four children Susan, Adelle, Jim, and Elizabeth; Auguste; Jane; Celestine; Petion; Michaelle; Jimmy; Medin; Mary and her child Joseph; Dio; Rosette; Valentine	1833-1842	Ascension Parish, Mortgage Book 5, p. 331, 1833/03/31; Mortgage Book 7, p. 434, 1842/05/03
Landry, Trasimon and Wife Modeste Brand	land and the following individuals: Gilbert; Sam Dawson; Ben Short; William; Joe Woodley; Joe Griffen; Bob Creghton; Ben; Martha	1839	Ascension Parish, Mortgage Book 7, p. 67, 1839/01/24
Landry, Valery	land and the following individuals: Isaac; Pompey; Celestin; Anatol; Davis; Petite <i>Maguire</i> ; Fanny William and her two children Adelaide and Lorenzo	1837	Ascension Parish, Mortgage Book 6, p. 322, 1837/03/31
Landry, Victor and Janette	land and the following individuals: Celestin; Francoise; Guillaume; Susan; Rosemond; <i>Eduard</i> ; Antoine; Leon; Carmelite; Elenor; Zepherine; Emma; Thomasin; Augustin	1832-1839	Ascension Parish, Mortgage Book 5, p. 295, 1832/06/04; Mortgage Book 7, p. 118, 1839/06/14
Lange, Albert	plantation, land, and the following individuals: Jack; Nathan; Hanover; Randall; Joseph; Jack; Richard; Brown; Squire; Elijah; Cesar; Maryann; Virginia; Hannah; Julia; Aimee; Martha and her child Rosalie; Lotitia; Ralf; Sarah; Louisa; Henry; Susan; Aglace; Caroline; William	1848	Ascension Parish, Mortgage Book 9, 139, 1848/8/22

Owner	Mortgaged Collateral	Dates	Source
Leblanc, Dermand	land and the following individuals: William, <i>Janey</i> ; Ciran; Joe; Frank; Julien; Martin; Honore; Nelson; <i>Birundy</i> ; Zoe; Pilagie; <i>Fanchanetta</i> ; Nancy; Gabriel; Lucy; Rosalie; Marguerite; Balut	1836	Ascension Parish, Mortgage Book 6, p. 288, 1836/09/12
Leblanc, Marcellis	land and the following individuals: Mari Jeanne and her two children Cadet and Benjamin	1833	Ascension Parish, Mortgage Book 5, p. 341, 1833/03/21
Marchand, Victor	land and the following individuals: Jacques; Jean Pierre; Jacob; Toussaint; Lessin; Jaque; Isidore; <i>Orrille</i> and her three children Francois, Joseph, and Narcisse; Bazile and her two children Eve and Edmond	1832	Ascension Parish, Mortgage Book 5, 1832/08/18
Poursine, Joseph	land and the following individuals: Joseph; St. Cloud; Paul; Frank and his wife Justine; Augustine, his wife Sanchette and their four children Adele, Gustave, Gertrude, and Derausin; Louise and her children Agathe and Sohpy; Rhoda and her children Hagar, Lucy, and Blaise	1833	Ascension Parish, Mortgage Book 5, p. 341, 1833/03/21
Prevost, F. M.	plantation and the following individuals: Abraham; Billy; London; Dick; John; Elias; Andre; <i>Wamur</i> ; Maria; Rachel	1833	Ascension Parish, Mortgage Book, 1833/03/23
Randall, David A.	land and the following individuals: Brown, his wife Eliza, and their four children Maria, Charles, Nathan, and Aimee; Lewis, his wife Becky, and their three children Agnes, Virginia, and Reuben; Caesar, his wife Lizzy, with their son Frank; Hannah, her three children Squire, Abraham, and Martha, and her grandchild Hanover; Fanny, her son Dick, and her grandchild Jack; Jack; Bill; Jacques; Elijah; Julie; Marianne; Martha; Joe; Elijah; Lewis and his two children Richard and William; Randal, his wife Sarah, and her children Louisa and Harry; Agnes and her child Susa; Caser and his two children Caroline and Aglaee; Martha and her child Latitia; Hannah and her grandchild Hanover; Joe; Jake; Lewis; Becky and their three unnamed children; Drackter; Eliza and her three unnamed children; Randall; Sarah and her unnamed child; two unnamed children of Letty; Squire; Dick; Elijah;	1839-1845	Ascension Parish, Mortgage Book 6, p. 5, 1839/04/10; Conveyance Book 19, p. 387, 1845
	Fanny; Mary Ann; Julie; Ceasar; Brown; Eliza and her four children Maria, Charles, Nathan, and Aimee; Lewis; Becky and her two children Richard and William; Randall; Sarah and her three children Agnes, Virginia, and Reuben		

Owner	Mortgaged Collateral	Dates	Source
<u>Assumption Parish</u>			
Boatner, Daniel and Elizabeth	land and the following individuals: Isaac; Peter; Jerry; Little Isaac; Big Hannah; Lucy; Jim; Elisha; Ned; Jack; Mary; Winney; Alfred; Little Hannah; Mansfield; Handy; Nancy; Cinda; Daniel	1833	Assumption Parish, Mortgages 1831-1835, p. 141, 1833/03/26
Dalfreres, Antonio	plantation and the following individuals: Narcissa; Augustine; Philippa; Margueritta; Juliana; Andre	1834	Assumption Parish, Mortgages 1831-1835, p. 187, 1834/03/01
Dominguez, Manuel and Maria	plantation and the following individual: Margueritte	1832	Assumption Parish, Mortgages 1831-1835, p. 107, 1832/07/02
Fernandez, Manuel and Julie	land and the following individuals: Grand Francois; <i>Tefe</i> (alias Lydie); Pauline; Aimee; Jacob; Lawrence; Juliette; Mannette; Fifi; Auguste; Thomas; Victoire; Severin; Nancy (alias Marie Quace); Susanne; Madeline; <i>Mernaut</i> ; Peter Francois; Jean (alias Chervil); Azor	1833	Assumption Parish, Mortgages 1831-1835, p. 142, 1833/04/01
Guillot, Joseph	land with the following individual: Etienne	1839	Assumption Parish, Mortgage Book 1834-41, p. 263, 1839/07/25
Gravois, Joseph	plantation and the following individuals: John; Dick; George; <i>Eveline</i>	1839	Assumption Parish, Mortgages Book 11B, p. 229, 1839/03/11, Mortgage Book 1834-41, p. 233, 1839/03/14
<i>Huz, Antoine</i>	land and the following individual: Fanny	1840	Assumption Parish, Mortgage Book 1834-41, p. 286, 1840/04/14
<i>Martines, Philip and Manuela</i>	plantation and the following individuals: Charlotte; Augustine; Davy; Carry Morgan (alias Joe)	1833	Assumption Parish, Mortgages 1831-1835, p. 144, 1833/04/10
<u>Avoyelles</u>			
Coco, Lucien D.	land and the following individuals: Isaac; Henry; Julian; Dick; Clarisa and her child Ameline; Susanne and her three children Reuben, <i>Jalferne</i> (alias <i>Gustfe</i>), and Elizabeth; Warran; Nancy and her three children Louise, Lyod, and Melinda; Cary Carter; Hannah Carter and her three children Gabriel, Daniel, and William	1840	Avoyelles Parish, Conveyance Book O, p. 373, 1840/03/30
Irion, George A.	land and the following individuals: Prince; Amos; <i>Paul</i> ; Phii; Joshua; William; Henry; Bill; Abram; Kity; Aggy; Bob; Thadius; Sally; Mary; Eliza	1832	Avoyelles Parish, Conveyance Book I, p. 267, 1832/04/28
Miles, Lemuel	land and the following individuals: Ben; Fanny; Matilda; Jordan; <i>Elsueda</i>	1832	Avoyelles Parish, Conveyance Book I p. 256, 1832/04/25

Owner	Mortgaged Collateral	Individuals	Dates	Source
Mills, Thomas	land and the following individuals: Hester; George; Rachel; Cherry; Maria; David; Moses; Aaron; Sylvia		1832-1833	Avoyelles Parish, Conveyance Book I, p. 272, 1832/04/30; Conveyance Book J, p. 202, 1833/06/29
Ogden, Edward	land and the following individuals: Andrew; Billy; Caroline; Henry; Barbara		1836	Avoyelles Parish, Conveyance Book M, p. 198, 1836/05/30
Robert, E. G.	land and the following individuals: John; Jinny and her son Andrew; Sarah Ann		1833	Avoyelles Parish, Conveyance Book J, p. 155, 1833/05/23
Stewart, William L.	land and the following individuals: James; Acy; Margaret and her unnamed child		1832	Avoyelles Parish, Conveyance Book I, p. 260, 1832/04/28
Tanner, Branch	land and the following individuals: John; Henry; Armistor; Lucy; Dolly; George; Belinda; Washington; Mark; Julie; Arreta; Nancy; Phillis; Polly Molley; Hannah		1839	Avoyelles Parish, Conveyance Book O, p. 65, 1839/06/03
Tanner, Lodowick	land and the following individuals: Ben; Jerry; Harry; Yates; Robert; Frank; Betsy; Lucy Ann and her child Amy; Abby and her child Margaret		1840	Avoyelles Parish, Conveyance Book O, p. 367, 1840/03/10
Voorhies, Bennett F.	land and the following individuals: John; Major; Joe; Julie; Maria		1832	Avoyelles Parish, Conveyance Book I, p. 300, 1832/05/28
Voochies, William	land and the following individuals: Coleman; Ned; Lewis		1832-1833	Avoyelles Parish, Conveyance Book I, p. 298, 1832/05/28

Concordia Parish Parish

Routh, Stephen M.	plantation and the following individuals: Stephen; Perry; Luis; Susan; Hannah; Lucy; Rachel; Rachel Henry; Avy; Mary		1833	Concordia Parish, Conveyance Book F, p. 415, 1833/04/27
-------------------	--	--	------	---

East Baton Rouge Parish

Boyle, William	plantation and the following individuals: Harry; Isaac; Preston and his wife Mille		1839	East Baton Rouge Parish, Mortgage Book K, p. 86, 1839/05/23; West Feliciana Parish, Mortgage Book K, p. 408, 1839/05/27
----------------	--	--	------	---

Owner	Mortgaged Collateral	Dates	Source
East Carroll Parish Goza, George Washington	the following individuals: Violet; Mocrise; Meiles; Willis; Nauce; Jim; Charles; Jesse; Eliza; Eloy; Balaam; Phebe; Rachel; Pompey; Wiley; Will; Edward; Jinny; Arena; Pluenza; Roney; Joe; Bob; Little Jesse; Delia; Ben; Reuben; Rozetta; Nathan; Harry; Ishmael; Washington; Betsey; Chesney; Dennis; Bill; Willis; Margaret; Jane; Lucinda; Judah; Rosina; Eliza; Harriet; Easter; Edward; Richard	1840-1841	East Carroll Parish, Mortgage Book B, p. 105, 1840/05/22; Mortgage Book B, p. 95, 1841/10/04
Morgan, Oliver and Jonathan	the following individuals: Peter; Bob; Jack; George; Enos; Susan; John, his wife Henny, and their 3 children, Jane, Oscar, and Joe; Arthur, his wife Matilda, and her unnamed child; Comfort and her 4 children Giles, Jim, Thadius, and Patsy; Sam; Lige; Allen; Little David; Cooper; Eliza; Charlotte; Delia; Ephraim; Armstead; Daniel	1832-1835	East Carroll Parish, Conveyance Book A, p. 2, 1832/04/30; Mortgage Book A, p. 164, 1835/09/19
East Feliciana Parish Boatner, William and Sarah	the following individuals: Sam; Joe; Issac; Dick; Abram; Neubin; Alfrue; Isaac; Shields; Ellis; Ben; Limere; Tom; Burrel; Minur; Sandy; Polly; Hannah; Winney; Dianna; Lucinda; Amy; Dinah; Letty; Mateida; Judy; Rachel; Harriet; Jane; Noie; Leanoree; Leah; Deley; Nais; Nelly; Veirter; Mariah; Mary W; Martha; Sniersmiea	1832	East Feliciana Parish, Mortgage Book B, p. 339, 1832/04/24
Carter, William D. and Elizabeth	the following individuals: Melinda; Laucinia; Thomas; Ned; Mary; Clifton; Boatsroain; Alley; Diana; Cyprus; Louisiana	1839	East Feliciana Parish, Mortgage Book H, p. 298, 1839/12/05
Chapman, James	land and the following individuals: Jacob; Cornelius; Harry; Eliot; Alfred; Ben; Laud; Henry; John; Bill; Pelina; Eliza; Rebecca; Cary Ann; Margarite; Mary; Eveline; Nancy; Clarisa.	1833	East Feliciana Parish, Mortgage Book C, p. 164, 1833/04/15
Clemons, Nancy	the following individuals: Isabell; Limer; Will; Abram; Burrel; John; Big John; Magul; Elick; Boy Ben; Boy London; Stephen; Ephram; Veirtu; Isabela	1832	East Feliciana Parish, Mortgage Book B, p. 324, 1832/04/23
Delle, John L.	land and the following individuals: Jim; Chusterzi; Sam; Prince; Jack; Austin; Maria; Mary; Cynthia; George; Harvey; Joe; Austin; Luck; Hannah; Polly; Adam; Margaret; Dorcas	1835	East Feliciana Parish, Mortgage Book D, p. 81, 1835/05/18

Owner	Mortgaged Collateral	Dates	Source
Dolch, Elizabeth D.	plantation and the following individuals: Peter, Jim; Moses; Rachel; Ann; Sophy; George; Francis; William; Tony; Bob; Aaron; Maria; Bob; Agnes; Isabel; Henry	1833	East Feliciana Parish, Mortgage Book C, p. 401, 1833/07/22
Gayle, John L. and Martha	the following individuals: Tom; Nellie; Cuffe; Lucy	1832	East Feliciana Parish, Mortgage Book B, p. 329, 1832/04/24; West Feliciana Parish, Mortgage Book H, p. 409, 1832/04/24
Gilden, Stephen and Mary	the following individuals: Jack; Milo; Fanny; Sophia; Alfred; Nathan; Sylvia	1832	East Feliciana Parish, Mortgage Book B, p. 349, 1832/05/09
Hary, James	land and the following individuals: Isabell; Linn; Will; Abram; Burnell; John; John; Mogul; Elick; Ben; landon; Stephen; Ephraim; Hester; Isabel.	1833	East Feliciana Parish, Mortgage Book C, p. 160, 1833/04/10
Kendrick, Benjamin	plantation and the following individuals: Abram; Beverley; Jim; Jinny; Delia; Fanny; Sophia; Patty; Fanny; Liar; Suda; George; Wiliam; Allin; Isaac; Green; Alfred; Dave; Adam; Rachel; Morgan; Susan; Winny; Malinda; Betsy; Mahala; Harriet; Eliza	1833	East Feliciana Parish, Mortgage Book C, p. 183, 1833/05/06
McRae, Colin C.	land and the following individuals: John; Charles; Sam; Luke; Rose	1832	East Feliciana Parish, Mortgage Book C p. 5, 1832/06/05
Mune, Daniel and Pamela	the following individuals: Slank; Judah; Minerve; Maryant; Mepoure	1832	East Feliciana Parish, Mortgage Book B, p. 333, 1832/04/23
Myers, Burrel	land and the following individuals: Jane; Nancy	1832	East Feliciana Parish, Mortgage Book B, p. 314, 1832/04/25
Nettlez, John and Ferorbes	the following individuals: Becka; Permelia; Monroe; Rachel; Lenah; Nelson; Lya (alias Lydia); Leanard	1832	East Feliciana Parish, Mortgage Book B, p. 342, 1832/05/01
Norwood, Noel	land and the following individuals: Sookkey; Rachel; Betty; Lydia; Caty; Hannah; Lot; Lilly; Silla; Simon; Polly; Isaac; Henny; Sarah; Little Isaac; Bob; Milly; Sampson	1833	East Feliciana Parish, Mortgage Book C, p. 171, 1833/04/15
Pain, John C. and Mary Louise	the following individuals: Nenolde; Henry; Elegn; Phillis; Mary	1832	East Feliciana Parish, Mortgage Book B, p. 326, 1832/04/03
Perry, Robert	land and the following individuals: Isaac; Crawford; John; Ben; Fred; Liman; Harry; Clary; Jonas; Emelie; Malvina; Milly; Nancy	1833	East Feliciana Parish, Mortgage Book C, p. 140, 1833/04/06; West Feliciana, Mortgage Book J, p. 87, 1833/04/16; Tulane University, Citizens Bank Minute Book No. 5: 1846/02/26; Citizens Bank Minute Book No. 7: 1851/12/30
Powers, John B. and Elizabeth	the following individuals: Jerry; Katy and her child Fountain	1838	East Feliciana Parish, Mortgage Book H, p. 198, 1838/05/05

Owner	Mortgaged Collateral	Dates	Source
Purnell, George W. and Mary Ann <i>Lurette</i>	the following individuals: Robin or Bob; Nancy; Bill Button; Lewis; Jenny; Louisa or Laura; Bill Bladen; Jane; Caroline and her children Norman and an unnamed child; Riley; Bill Dale; Phaso; Bob Amis; Leah; Frances; Isabella	1847-1849	East Feliciana Parish, Mortgage Book H, p. 305, 1847/04/28; East Feliciana Parish, Mortgage Book H, p. 402, 1849/04/23
Rest, John and Mary	the following individuals: Frank; Charles; Lucy; Harriet; Milly; Jerry	1832	East Feliciana Parish, Mortgage Book B, p. 344, 1832/04/27
Scott, Thomas W.	land and the following individuals: Hannah; Rachel; Sony; Bob; Venus; Brian; Betsy; Harry; Joyo; Tiffany; Duke; Pat; Doll; Viny; Ann; Binah; Jam; Mary; Joyo; Jinny; Mingo; Juno	1833	East Feliciana Parish, Mortgage Book C, p. 174, 1833/04/24
Seals, James	the following individuals: Jim; Christie; Sam; Jack; Austin; Maria; Mary; Cynthia; George; Harold; Joe; Austin; Jack; Hannah; Polly; Adam; Margaret; Dorcas; Prince	1832-1835	East Feliciana Parish, Mortgage Book B, p. 331, 1832/04/24; East Feliciana Parish, Mortgage Book G, p. 467, 1835/05/18; West Feliciana Parish, Book H, p. 402, 1832/04/24
Waddell, Zachariah and Narcissa	the following individuals: Charles; Rachel; Anthony; Louisa; Polyabie; Louviey; George	1832	East Feliciana Parish, Mortgage Book B, p. 337, 1832/04/13
Waddill, David	land and the following individuals: Joalib; Fran; Jacob; David; Hester; Matilda; Caroline; Hildah; Nan	1833	East Feliciana Parish, Mortgage Book C, p. 162, 1833/04/13

Iberville Parish

Butler, Edward G. W.	land and the following individuals; including: Parrick; Alix; Albert; Joe; Joshua; Polly; Nancy; Miles; Stephney; Jordon; Celia; Sylvia; Billy; Lucy; Addison; Nelly; Harriet; Nelson; Bennet	1833-1843	Iberville Parish, Conveyance N, p. 557, No. 472, 1833/04/15; Conveyance Book V, p. 338, No. 215, 1843/03/27
Honore, Francise Belly	plantation on the right bank of the Mississippi River with the following individuals: September, his wife Francoise, and their five children Marie, Aimee, Marguerite, Francois, and Edmond; Iberville, his wife Poignon, and their child Jacques; Nicolle and her two children Honore and Commineau	1832	Iberville Parish, Conveyance Book N, No. 148, 1832/07/06
Landry, Anne B.	plantation on the right bank of Mississippi with the following individuals: Baptiste; Anna; Melite and her child Gustin	1832	Iberville Parish, Conveyance Book N, No. 155, 1832/07/13
Ricard, Genevieve B.	land on the right bank of the Mississippi and the following individuals: Cayro, his wife Jabo, and their three children Aimee, Louis, and Vincent; Lalie and her five children Antoine, Francois, Voltaire, Elizabeth, and Lalie; Ospasie and her child Homer; Amus; Abraham; Julien; Elie; Zelie; Luke; Balaam; Jerry; Cader; Willis; Margaret; Kitty; Peter; Abraham Juke; Tom; Sophy; Agathe; Joe; Esther; Marie Mart; Theodore; John; Frank	1843	Iberville Parish, Conveyance Book N, p. 592, No. 507, 1843/03/24

Owner	Mortgaged Collateral	Dates	Source
Walker, Duncan S. and Robert J.	land and the following individuals; including: Solomon; Frederick; Glenn; Polly; Jim; Ben; Spencer; Gabe; Cela; Ephraim; Levin; George; Serena; Josephine; Robert; Mary; Charlotte; Taylor; Lewis; Travis; Owen; Isaac; Jesse; Mark; Mathilda; Nancy; Biddy; George; Maria; Jim Crow; Patrick; Peter	1833	Iberville Parish, Conveyance Book N, No. 572, 1833/06/17; Conveyance Book V, p. 336, No. 214, 1833/05/09

Lafayette Parish

Arceneaux, Emille	plantation and the following individuals: Celestine; Josephine; Constance; Eugenia; Pierre; Joseph; Celestin; Valirien; Olivia; Pierre; Ellen; Alcinder	1832	Lafayette Parish, Copies of Notarial Acts, 1774, 1832/05/25, no. 1775, 1832/05/25, no. 1781, 1832/05/22
McCaskill, Daniel and Caroline; Robert Nibblitt	land and the following individuals: Moses; Rose; Ellick; Samuel; Mary Ann; Gabriel; Charity; Gabriel; Marilla; Daniel; Bill; Henry; Rhoda; Lewis; Wisdom; William; Collin; Sally; Willoughby; Rosanna; Henry; Liz	1832-1833	Lafayette Parish, Copies of Notarial Acts, entry 1769, 1832/05/3, entry 1965, 1833/05/20
Rice, Samuel B. and Martha Campbell Thrall, John B.	land and the following individuals: Tom; John; Jim; William; Arthur; Ned; Will; Sevesitia; Mary; Maria; Anne; Reason; Richmond; Wilkins; Henry; Nana the following individuals: Belco; Milly; William; Eveline; Thom; John; Charlotte; Betsy; Teny; Mary; Billy; Dorcas; Jane; Jeff; Michael; Maria; Jeff; Sally; Patsy; Katey; Fielding; Dick; Thomas	1833-1837	Lafayette Parish, Copies of Notarial Acts, entry 1977, 1833/05/29
Wilcoxon, Floyd	plantation and the following individuals: Moses; Jack; Daniel; Harry; Tom; John; Alexander; William; Charles; George; Lucy; Nancy; Becky; Abby; Cassy; Little John; Betsy; Leahy; Nelly	1832	Lafayette Parish, Copies of Notarial Acts, entry 1769, 1832/05/22
		1836	Lafayette Parish, Copies of Notarial Acts, entry 2503, 1836/06/15

Lafourche Parish

Bigg, Thomas	land and the following individuals: Jacques; Nago; Charles; Big William; Nelson; Jean; Sam; Alexander; Guyison; Alexander; Polite; Tom; Raisine; Henry; Davis; Gary; Faniel; Joseph; Little William; Tabor; Jack; Robert; Justin; Isaac; Antoine; Laurent; Michel; Lizette; John Robert; Casimir; Aaron; Lucien; Ellick; Gaisy; Richard; Appolon; Jerne; Constance and her unnamed child; Anne and her unnamed child; Maria and her unnamed child; Nanette; Lake; Mararite and her unnamed child; Artemise; Froizine; Esther; Tab; Mary and her unnamed child; Laurine; Lisa and her unnamed child; Roddyand her two unnamed children; Fiste; Louise and six unnamed children; Caroline and her unnamed child; Susane; Marianne; Little John	1841	Lafourche Parish, Conveyance Book R, p. 304, 1841/06/24
--------------	--	------	---

Owner	Mortgaged Collateral	Dates	Source
Bourg, Mathurin	land and the following individuals: Malando; Haley; Joseph; Peter	1833	Lafourche Parish, Conveyance Book J, p. 123, 1833/03/28
Labiche, Firmin	plantation and the following individuals: John; Zenon; Lucy	1832	Lafourche Parish, Mortgage Book I, p. 228, 1832/06/06
<u>Ouchita Parish</u>			
<i>illegible</i> , Jean	the following individuals: Battiste; Solomon; Mattid and her two children Henry and Susan; Nancy and her 4 children Ceil, Thercale, Margaret, and Lewis; Cherry; Louisa; America	1833	Ouchita Parish, Mortgage Book A, p. 196, 1833/05/14
Downs, Solomon Weatherbee	plantation and 56 unnamed individuals	1837-1841	Ouchita Parish, Mortgage Book B, p. 3, 1837/1/29; Tulane University, Citizens Bank Minute Book No. 3: 1841/02/24

Pointe Coupee Parish

Bouis, Francois and Helen	plantation, land, and the following individuals: Charlotte and her 6 children Rosene, Rene, Leocadie, Josephene, Rosalie, and Elvi; Pompey and his wife Jeanne, and her 8 children Gustine, Gustane, Hilairi, Nunea, Zerine, Lindor, Iris, and Sethene	1841	Pointe Coupee Parish, Legal and Conventional Mortgage Book C, no. 1349, 1841/03/19
Bourgeaux, Augustin and Jane	plantation and the following individuals: Big Sally; Maria; John Baptiste; Caroline; Big Allan; Bill; Rose; Little Allen; Little Sally; Seleste; Louis; Zavier; Fanny; Marie; John; Phebes; Henry; James	1832-1849	Pointe Coupee Parish, Legal and Conventional Mortgage Book B, p. 400, 1832/05/08; Legal and Conventional Mortgage Book D, p. 873; Legal and Conventional Mortgage Book C, no. 1109, 1839/02/25
Cooley Jr., Ebenezer and Mary Collins	land and the following individuals: Richmond; Katy; Oliver; Benjamin; Robin; Henry; Hannah and her child Maria; Jim; Jack; Bill; Mary-Ann; Sally; Isaac; George	1842	Pointe Coupee Parish, Legal and Conventional Mortgage Book C, no. 1465, 1842/01/20
Dewey, Benedict and Sarah	plantation, land, and the following individuals: Robbin; John; Charity; Eliza	1832-1834	Pointe Coupee Parish, Legal and Conventional Mortgage Book B, p. 419, 1832/06/28; Legal and Conventional Mortgage Book C, p. 1, 1834/02/18

Owner	Mortgaged Collateral	Dates	Source
Ferrier, Jules and Julie	land and the following individuals: Armstead, Nancy; Similin	1837-1846	Pointe Coupee Parish, Legal and Conventional Mortgage Book C, 592, 1837; Legal and conventional Mortgage Book D, p. 576, 1846/01/01
Jewell, Sarah Isaacs	plantation and the following individuals: Jim; Joe; Bristen; Garland; Liverpool; Bolin; Daniel; Claiborne; Yellow Bob; Black Bob; Martin; Solomon; Little Sam; Congo Sam; Ellick; Jaik; John; Jacob; York; Hercules; Colsy; Nilson; Frank; Bob; Phoebe; Clarke; Nancy; Big Mary Ann; Chancy; Winny; Sarah; Lucinda; Charlotte; Mary; Jenny; Rachael; Mary Ann; William; Dick; Bristen; Isaac; Nancy; Hannah; Rosalie; Rose; Betzy	1833	Pointe Coupee Parish, Legal and Conventional Mortgage Book B, p. 520, 1833/04/05
Major, Norbert	plantation, land, and the following individuals: Cesaire; Andre; Lincoln; Antoine; Francois; Augustin; Lucas; Zenon; Hypolite; August; Jean Baptiste; Francois; Gregoire; Joachin; Venus; Mary; Agathe; Valerie; Susine; Deby; Marie; Julie; Pauline; Victoire; Francine; Madeline; Zaire; Laurette	1833	Pointe Coupee Parish, Legal and Conventional Mortgage Book B, no. 538, 1833/04/24
Ratliff, Louricy and Adam Bingaman	land and the following individuals: Georges; Landy; Richard; Billy; Milford; Moses; George; Abe; Alfred; Bob; Milford; Frank; Rod; Rachel; Dina; Mulatto Mary; Mary; Matilda; Short Rachel; Alice; Cella; Fanny; Maria; Cleany; Alice; Christine; Henrietta; Ann; Priscilla; Dick	1836	Pointe Coupee Parish, Legal and Conventional Mortgage Book C, no. 518, 1836/11/26
Robertson, Malinda	land and the following individuals: Sylvia and her children Sophia, Harriet, Ned, and Alfred; Ephraim; Robert	1835	Pointe Coupee Parish, Legal and Conventional Mortgage Book C, no. 280, 1835/05/22
Sholar, Ann and Asa Brown	land and the following individuals: Peter; George; Bob; Lucy; Dorcas and her son Charles; Eliza and her son Joe	1840-1845	Pointe Coupee Parish, Legal and Conventional Mortgage Book C, no. 1327, 1840/12/30; Legal and Conventional Mortgage Book D, no. 440, 1845/11/06
Taylor, William	the following individuals: Salomin; Baptiste; Mary; Audre; Daniel; Jesse or Dias; Francur; Adelle; Baptiste; Bernard; Flora; Fadonas; Arelina; Little Jenny; Lubin; Nancy; Tom; Harry; Betzy; Harry; Martin; unnamed individual; Jean; Phil and his wife, Fine (alias Fanny); Levy (alias Duval); Little Nancy; Lindon; Louis; Hanniah or Amia; Luckey; Suzanne; Fanny; Chisbe; Charles; Paul; Jeannette; Mary Jeanne; Pauline	1833	Pointe Coupee Parish, Legal and Conventional Mortgage Book B, 544, 1833/05/09

Owner	Mortgaged Collateral	Dates	Source
Trumbull, Mathilda A.	land and the following individuals: Big Tom (alias John), his wife Peggy, and their three children Beck, Patience, and Dick; Jack Collins, his wife Alsee (alias Alfa), and their children Paris, Amy, Adam, Dafney, Mathilda, and Patsy; Jacob and his wife Patty (alias Polly), and their children Boney, Rachel, Judy, and Daniel; Yellow Tom, his wife Jenny and their children Sam, William, and an unnamed boy; William, his wife Hannah and their children Judy and Lucinda; Old John; Isaac; Charles; Prince; Solomon; Anthony, his wife Hannah Sip, and their children Polly, Harry, John, Eveline; Old Ann; Mary; Jack; Joel; Thomas; Dan; Patsey; Mary; Green; James; Edmond; Prince; Tomas; Big John; Peggy; Robert; Louisa; Liss; Stephen	1835-1845	Pointe Coupee Parish, Legal and Conventional Mortgage Book C, p. 66 (No. 217); No. 428, 1835/03/30; Pointe Coupee Parish, Legal and Conventional Mortgage Book D, p. 335, 1845/03/29; Pointe Coupee Parish, Legal and Conventional Mortgage Book D, p. 348, 1845/04/09

St. James Parish

Champagne, Evariste	sugar plantation and the following individuals: Louis; Francois; Jean Pierre; Valsin; Justin; Marianne; and Charlotte	1833	St. James Parish, Mortgage. Book 13, p. 255, 1833/05/29
Huguet, Esteve	land and the following individuals: Pierre; Aristide	1841	St. James Parish, Mortgage. Book 19, p. 511, 1841/06/14
Roche, Pierre Felix	plantation and the following individuals: Louisa and her three children Alfred, Celestine, and Richard; Cicero; Jean Louis; Zabelle; Valery; Ophelia; John	1840	St. James Parish, Mortgage, Book 18, p. 442, 1840/03/28

Owner	Mortgaged Collateral	Dates	Source
St. Landry Parish Brownson, John	land and the following individuals: York; Kitty; Pat; Jim, his wife Harriet and her five children Elsy, Anthony, Phillis, Gilbert, and Delphine; Bill; Big Charles and his wife Sapho; William, his wife Sucky, and their three children Andrew, Elizabeth, and Polly; Harry, his wife Ester, and their five children Anna, Harry, Nancy, Eliza Jane, and Denis; Humphrey, his wife Maria, and their four children Betty, Hanna, Abigail, and Frank; John, his wife Mary Ann, and their four children Mary, Custers, Fanny, and unnamed individual; Antoine; Patrick, his wife Delphine, and their four children Alexander, Grace, Manuel, and Sarah; Providence; Demba and his wife Delia; Stephen, his wife Nancy, and their three children Stephen, Jane, and unnamed individual; Romeo; Pool; Euphrosine; Mises; Robert; Sam	1833	St. Landry Parish, Conveyance Book H-1, p.216, 1833/04/20
Campbell, Marsden	land and the following individuals: Andrew; Ben; Booky; Daniel; Joe; John H. Frank; Mirrogo; Ned; Scipio; Abram; Abbe; Charlotte; Fanny; Judy; Minerva; Nanny; Tom; Dick; William; James; Betty; Laura; Membo; Nancy; Dorinda; Resin; Silla; Hannah; Sally; Sida	1837	St. Landry Conveyance Book J-1, p. 103, 1837/04/27
St. Martin Parish Breau, Alexandre	plantation and the following individuals: Louis; Jacques; Magdelaine; Marianne; Baptiste; Moise; Cresfort; Milly; Gre; John; Fae; unnamed infant	1833	St. Martin Parish, Conveyance Records vol 8, p. 165, no 7383, 1833/06/20
Davis, Robert J. and Caroline J.	plantation and the following individuals: Bolen; Esam; George; Paresh; Nancy; Tabitha; Centha; Emilie; Fanny	1832-1833	St. Martin Parish, Conveyance Records vol 7, p. 274, no 7135, 1832/05/04; Conveyance Records vol 8, p. 120, no 7337, 1833/04/25
Guidry, Marguerite	plantation and the following individuals: Bajile; Andre; Guillaume; Francesque; Euken; Bill; James; Anna; Martin; Jose; Bun-aime; Caïton	1833	St. Martin Parish, Conveyance Records vol 8, p. 129, no 7348, 1833/06/06
LeBlanc, Edward	plantation and the following individuals: Charles; Ransom; Schill; Marie Lauride; Ursin; Cary; Jane; Charles; Paul; John; Peter; Nally; Robert; Gilstin; Martin; Basil; Anne; Silvie; Harden	1832	St. Martin Parish, Conveyance Records vol 7, p. 325, no 7188, 1832/07/16
LeBlanc, Norbert	plantation and the following individuals: Wally; Martin; Celestin; Robert; Silvy	1842	St. Martin Parish, Conveyance Records vol 13, p. 328, no 10030, 1842/04/26
Marsh, Jonas	land and the following individuals: Peter; Becky; Cyrus; Gilbert; Kert; Adam; Abraham; Delphe; Isaac; Abraham; Pack; Sophy; Nancy; Nelson; illegible	1834	St. Martin Parish, Conveyance Records vol 9, p 83, no 7604, 1834/06/07

Owner	Mortgaged Collateral	Dates	Source
Miguez, Bernard	plantation and the following individuals: Oswald; Citule; Betsey; Kily; Suzan	1832	St. Martin Parish, Conveyance Records vol 7, p. 264, no 7125, 1832/04/25
Rousseau, Jean Julien	plantation and the following individuals: David; Job; Elias; Peter; Adam; Charles; Phill; Henry; Auston; Samson; Eilman; Elee; Nancy and her unnamed daughter; Ceuya; Julie; Caroline and her unnamed daughter; Silvia and her unnamed son; Sally-Anne and her unnamed son; Gwen-Ann; Caroline	1833	St. Martin Parish, Conveyance Records vol 8, p. 117, no 7335, 1833/04/24
Vincent, Charles	plantation and the following individuals: Victor; Julie; Jacob; Jacques; Jean Pierre; Fran; Victorie; Sabel	1832	St. Martin Parish, Conveyance Records vol 7, p. 335, no 7196, 1832/07/19

St. Mary Parish

Baker, Joshua	the following individuals: John; Hetty; Cudgo; Irwvin; Susan; Willis; Anne; Jim; Jacob; Letty; Nancy; Lijah; unnamed individual; Shedrick; Lucy; Martha; Little Shederick; Johnson; unnamed infant; Buttle; Eveline; Jared; Charles; Nancy; Lucky; Sampson; Flore; Shederick; Lewis; Sally; Little Jack; Liddy; Lavinia; Little Steven; Ritta; Linna; George Diar; Lea; Ellen; George; Marguerite; Sam; Sarah; Elizabeth; Mathilda; Jim Pratt; Sally Pratt; Edmund; unnamed individual; Jeff; Frank; Rena; Charlotte; Rena; Joshua; Claborne; Rhubin; Celly; Milly; Louisa; unnamed individual	1842	St. Mary Parish, Mortgage Book 11, p. 50, 1842/06/04
Barabino, Stephen	land and the following individuals: Thomas; Elix; Isaac; Christopher; Robbins; Mansnitta; Maria; Clara; Henry; Felicity; Joseph; Coleman; Curdin; Jackson; Thomas; Philip; Fanchenetta	1832	St. Mary Parish, Mortgage Book 5 p. 323, 1832/05/01
Bernard, Raymond	land and the following individuals: James; Dick; Joe; Joe; Bartlet; Daniel; Edward; Sophie	1835	St. Mary Parish, Mortgage Book 7, p. 476, 1835/05/02
Bodin, Simon	plantation and the following individuals: Vilgence; Adeline	1838	St. Mary Parish, Mortgage Book 9, p. 200, 1838/06/09
Bowles, Thomas E.	land and the following individuals: Bill; Kaye; John; Isaac; Jack; William; Rob; Jackson; Clifford; Lucy; Henson; Philles; Ephraim; Jane; Kesiah; Mary; Pherody; Polly; Lucy	1841	St. Mary Parish, Mortgage Book 10, p. 293, 1841/04/13
Brashear	land and the following individuals: Matilda; Queeney; Augustus; Flora; Courtney; Harry Todd; Hannah; Clarissa; Sinclair; Ellen; Ben; Patrick; Milly; Jimmy; Ann; Saunders; Horace; Maria; Eliza Johnson; Sabina; Camilla	1833-1843	St. Mary Parish, Mortgage Book 6, p. 332, 1833/06/24; Mortgage Book 11, p. 198, 1843/06/01

Owner	Mortgaged Collateral	Dates	Source
Carlin, Celestin	plantation and the following individuals: Polly; Voltaire; Julien; Christine; Adelaide; Victor; Hassin; unnamed individual; Jane; Feliciane; Washington; Clarissa; Ann; Henry; Moor	1838	St. Mary Parish, Mortgage Book 9, p. 227, 1838/07/06
Carlin, <i>Helaine</i>	plantation and the following individuals: William; Claiborne; Dick; Henry; David; Mary; Arceuil; Susanne; Sophy	1839	St. Mary Parish, Mortgage Book 1837, Vol. 9, p. 390, 1839/04/13
Charpantier, Joseph	land and the following individuals: James; Nick; Charles; Charlotte; Mary; Milly	1835	St. Mary Parish, Mortgage Book 7, p. 420, 1835/03/21
Cook, John A.	plantation and the following individuals: Peter; Manuel; Ephriam; Jemi; Harry; Tom; John; Polly; Annah; Jeneya; Jilla; Sam; Alik; Ruben; Harriett; Penny; Betsey; Sarah	1837	St. Mary Parish, Mortgage Book 1832, vol. 6, p. 22, 1833/04/30; Mortgage Book 8, p. 476, 1837/06/09
Crawford, Henderson	land and the following individuals: Frank; Harry; Willis; Hannah; Charlotte; Bob; Prior; Sally; Dick; Betsey; Jim; Bill; Elizabeth	1834	St. Mary Parish, Mortgage Book 7, p. 300, 1834/09/19
Daigle, Louis	plantation and the following individuals: Francois and Rosalie	1833-1841	St. Mary Parish, Mortgage Book 7, p. 36, 1833/07/29; Mortgage Book 10, 380, 1841/07/29
<i>Deutreuil Louis</i>	plantation and the following individuals: Marie and her unnamed child	1832-1836	St. Mary Parish, Mortgage Book 6, 1832/07/14; Mortgage Book 8, p. 290, 1836/06/29
Elliott, Bryce	plantation and the following individuals: Big Bob; Major; John alias Eugene; Hannah; Ann; Abram; Malinda; Rosina	1839	St. Mary Parish, Mortgage Book 9, p. 474, 1839/07/03
Elliott, George and Bryce	plantation and the following individuals: Kit; Telly; William; Delay; John; Martha; Sarah; Isam; unnamed child; Matilda; Eliza; Betsey; Simon; Randall; Ann	1838	St. Mary Parish, Mortgage Book 9, p. 272, 1838/08/27
Ferguson, James	plantation and the following individuals: Jim; Armstrong; Oeasen; Harriet; Alfred	1833	St. Mary Parish, Mortgage Book 7, p. 40, 1833/07/30
Foote, Henry	land and the following individuals: Peter Caffery; Moses; Osaac; Ceasor; Bill; Washington; Henry; Allen; Sarah; Nancy; Julia; Rachel; Phoebe; June; Patsy; Minerva	1839	St. Mary Parish, Mortgage Book 9, p. 462, 1839/06/11
Frere, Joseph A.	land and the following individuals: Moses; Elijah; Lary; John; Jared; James; Charles; Butler; Philippe; Hubert; Auguste; Andre; Victor; Zenon; Big George; Little George; William; Jacques; James; Francis; Martha; Thirezes; Manette; Marine; Marionnette; Flore; Achilles; Sophy; Nancy; Rachel; Sense; Charlotte; Virginia; Charles; Betsey; Cecile Shedrick; Lucinda; Emilie; Celeste; Edmond; Clemence	1843	St. Mary Parish, Mortgage Book 11, p. 269, 1843/08/12

Owner	Mortgaged Collateral	Dates	Source
Fuselier, Gabriel L.	land and the following individuals: Sam; Vinah; Moses; Samuel; Benjamin; Lewis; Hanna and her unnamed child; Joe; Nancy; Caroline; Joseph; Josephine; Nelson; Peggy; Tony; Christine; Nelson; Emilia; John; Janny; Johnson; Esop; Marius and Mary; Jim; Aline; Felix; Rhody; Dave; Guy; Henry; Bartlet; Reuben; Billy; Edward; Jim; Dick; Daniel; Zenon; Gary; Jenny; Old Mary	1843	St. Mary Parish, Mortgage Book 11, p. 248, 1843/06/24
Garret, Catherine	plantation and the following individuals: Bosor; Charles; Eliza; Martin; George; Louisa; Isaac; Gilbert; Mary; Ephriam; Betsey; Morris; Callin; Susan; Allan	1836	St. Mary Parish, Mortgage Book 8, p. 215, 1836/04/23
Garret, John	plantation and the following individuals: Lewis; Cage; Nelson; Bill; Peter; Harry; Lane; Nat; Sam; Joe; Littia; Loucas; Lavinia; Lucy; Betsey; Letitia; Caye; Sally; Bill; Lucinae; Laura; Charles; Henry; Lucy; Washington; Sauj; Tamer; Natt; Nelson; Peter; Dave; Lucy; Jeff; Eliza; George; Hannah; Sam; Joe; Betsey; Gilbert	1832-1838	St. Mary Parish, Mortgage Book 5, p. 306, 1832/04/24; Mortgage Book 9, p. 186, 1838/05/23
Gerbeau, James	planation and the following individuals: Jim, Edmund, Joseph, George, Henriette, Rosette, Cilestin, Sam or Philip, Adelaide, Margaret, Francoise, Sukey, Phil	1833	St. Mary Parish, Mortgage Book 6, p. 289, 1833/06/10
Gerbeau, Joseph	land and the following: Charles; Jean; Peggy; Julie	1842	St. Mary Parish, Mortgage Book 10, p. 349, 1841/06/05
Grevenberg, Charles	plantation and the following individuals: Grand Sam; Gros Sam; Billy; Little Jim; Jackson; Willis; Jim; Arthur; Joseph; Lewis; Frank; Reuben; Jordan; Ben; Alexis	1833	St. Mary Parish, Mortgage Book 6, p. 250, 1833/05/18
Harding, Winthrop S.	land and the following individuals: Simon; Stephen; Wilks; Caleb; Major, Solomon; Carey; Captain; Toney; Emeline; Maria; Betsey; Violet; Mary; Peggy; Tony; Captain; Dick; Bob; Carry; Eliza; Abraham; Eleonora; Mahala; Mary; William; Anna; Annette; Washington; Doctor; Harriett; Simon; Emiline; Sally; Rhoda; Memory; Abigail; Franky; Delia; Sam; Reason; Penny; Anthony; Mary; Tom Major; Jack; Fanny; Yama; Jacob; Lidia; Margaret; Maria; Prescilla; Almira; Elvy; Viney; Violet; Betzy; Soloman; Manuel; Charity; Hannah; Joe; Daniel; John; Ismail; Leah; Nathan; Julius	1836-1841	St. Mary Parish, Mortgage Book 8, p. 187, 1836/04/07; Mortgage Book 10, p. 337, 1841/05/15

Owner	Mortgaged Collateral	Dates	Source
Haydel, George	plantation and the following individuals: Fanny and her unnamed child; William; Charles; Jordan; Pepe; Asan; George; Alexander; George; Aleck; David; Jim; Suzan and unnamed child; Bill; Sally; Washington; Perry; Henvre; Martin; Maria; John Louis; Rachel; Zenon; Bill; Joe; Baptiste; Augustin; Jim; Betty; Frank; Jesse; Linan; Jesmire; Billy; Gustave; Baptiste	1832-1834	St. Mary Parish, Mortgage Book 6, p. 59, 1832/07/11; Mortgage Book 7, p. 230, 1834/05/24
Heydell, Francoise	plantation and the following individuals: Marciss; Cilistrin; Vincent; Augustin; Laurel; Austin; Tenon; Marie Louisa and her unnamed children; Francois and her child Rosalie	1833	St. Mary Parish, Mortgage Book 6, p. 291, 1833/06/10
Jeanerett, John W. and Constant E. Gradless	plantation and the following individuals: Jacob; Jim; Ephrom; John; Jack; <i>Virnia</i> ; Celia and her unnamed child	1832	St. Mary Parish, Mortgage Book 6, p. 78, 1832/08/07
Lacy, John O. and P. A. Vandorn	plantation and the following individuals: Jefferson; Isaac; Hiram; Sidner; Bill; Dennis; King; Thomas; Oscar; Maria; Susan; Emeline; Maria; Jeanett; Harry; John; Saut; Betsy; Bisis; Jane	1833	St. Mary Parish, Mortgage Book 6, p. 217, 1833/04/30
Lacy, Susan	plantation and the following individuals: Elliot; John; Cuffy; Murray; George; Silvesha; Maria; Eliza	1833	St. Mary Parish, Mortgage Book 6, p. 260, 1833/05/24; Mortgage Book 7, p. 1, 1833/07/03
Louviere, Louis	land and the following individuals: Kesiah; Mary; unnamed individua	1840	St. Mary Parish, Mortgage Book 10, p. 170, 1840/08/15
Marsh, John C.	plantation and unnamed individuals	1832	St. Mary Parish, Mortgage Book 5, p. 318, 1832/05/16
Murphy, John B	plantation and the following individuals: Jim; Solomon; Charles; Hlip; Charles; Stephen; Harry; Abraham; Little Sol; Washington; Jenny; Little Polly; Louise; Anny	1836-1837	St. Mary Parish, Mortgage Book 8, p. 210, 1836/04/16, p. 444, 1837/04/22
Nash, William J.	plantation and the following individuals: Nathan; Will; Burrel; Phil; Washington; Norris; Maria; Harriet; Nancy	1836	St. Mary Parish, Mortgage Book 8, p. 282, 1836/06/14
Parkerson, John	plantation and the following individuals: Betsey; Grace; George; Jackson; Sam; Mary	1832	St. Mary Parish, Mortgage Book 6, p. 53, 1832/07/11
Pecot, Charles	plantation and the following individuals: Bastien; George; Edmund; Celestin; Henry; Louisa; Eugene; Alsurdos; Aime; Raphael; Antonio; Suzanne and children Daniel; Meathilda; Sophy; Augustine; Clasico; Liso; Pasino and her children John, Flora, and Isabelle; Helen; Erbasny and her son Prosper, Telesse with her child Adreinne; Adeline; Adelle; Philamisi; Marie; Francaise; Eliza; Irenne; Laurett; Climeice	1838	St. Mary Parish, Mortgage Book 9, p. 202, 1838/06/08

Owner	Mortgaged Collateral	Dates	Source
Pecot, Marie Rose	land and the following individuals: Henry; Pierre; Achilles; Jim; Charles; Ariane; Abram; Betsey; Dick; Joe; Jim; Sarah; Narcisses; Clementine; Caroline; Charlotte; Gabriel; Lanuile; Pierre; Aeline; Charlotte; Polidore; Victorin; Victorin; Victor	1843	St. Mary Parish, Mortgage Book 11, p. 266, 1843/08/11
Porter, James	land and the following individuals: Washington; Violet; Guilford; Judy; Steamboat; Big Ben; London; Elias; Milas; Patsey; Cheney; Willis; Osborne	1844	St. Mary Parish, Mortgage Book 11, p. 503, 1844/12/21
Robert, Peter H	plantation and the following individuals Mary; Lige; George; Maria; Tom; Allen; Nancy; Rose; Mary; Jon; Milly; Tom; Horace; Allen; Frank; Issach; Nancy; Little Mary; Maria; Milly	1832-1833	St. Mary Parish, Mortgage Book 5, p. 314, 1832/05/03; Mortgage Book 6, p. 224, 1833/04/24; p. 225; 1833/05/01
Rome, Nicolas	plantation and the following individuals: Louis; Charles; Betsey; Maria	1832	St. Mary Parish, Mortgage Book 5 p. 331, 1832/05/07
Royster, George	plantation and the following individuals: Bob; Mike; Collin; Lucy; Robin; Charlotte; Milly; Wilson; Mary; Rebecca	1833	St. Mary Parish, Mortgage Book 11, p. 199, 1833/07/12
Sanders, Jarrad Y.	plantation and the following individuals: York; Sarah; Mathilda; Charles; Momra; Willy; Roselly; Amr; Posephinie	1832	St. Mary Parish, Mortgage Book 6, p. 65, 1832/07/23
Shewing, George	land and the following individuals: Reuben; Sarah; Cressey; Sam	1835	St. Mary Parish, Mortgage Book 7, p. 432, 1835/04/03
Smith, Boyd	the following individuals: Adam; Albert; Ned; Dick; James; Anderson; Abraham; Henry; Dick; Dinah; Harriet; Eliza; unnamed infant; Libella	1833-1845	St. Mary Parish, Mortgage Book 6, p. 298, 1833/06/14; Mortgage Book 10 p. 322, 1841/05/05
Smith, James	plantation and the following individuals: David; William; Isaac; Hector; Washington; Larry; Charlotte; Rachel; Porz; Cynthia; Jane; Betty; Phoebe; Henry; Ida; Jupiter; Frank; Romeo; Daniel; Michel; David; Lydia; Sarah; Bill; Mary; Sidney; Nanny; Massy; Lenis; Richard; Louis; Little Betty; Molly; Sam; Maria; Jerry; Milly; Jackson; Ellen; Jack; Joe; Jim	1833-1840	St. Mary Parish, Mortgage Book 6, p. 236, 1833/05/03; Mortgage Book 10 p. 118, 1840/05/15
Sparks, Daniel P.	plantation and the following individuals: Jack; William; Weston; Solomon; Ceasar; Simon; Sam; Adam; Molly; Rachel; Lucinda; Rhinah and her child Fanny; Mahrulia; Westerne; David; George; Solomon; Isaac; Jack; Molly; Rachel; Since	1839	St. Mary Parish, Mortgage Book 9, p. 396, 1839/04/19, p. 397, 1839/04/19
Sterling, William	plantation and the following individuals: Jacob; Tom; Ned; Peter; Frank; Washington; Little Tom; Jim; Rawley; Sarah; Hannah; Nancy; Fanny; Lucinda and three children Richard; Alex; and John; Maria and her children Elijah, Bob, and Effy; Augustin; Levin; Milly; Lucy	1853	St. Mary Parish, Mortgage Book 8, p. 229, 1853/5/13

Owner	Mortgaged Collateral	Dates	Source
Theall, James F.	land and the following individuals: Evans; Dick; Miles; Susan; Lincey; Jesse; Elsie; Ellen; Jo	1832	St. Mary Parish, Mortgage Book 5 p. 329, 1832/05/03
Vinson, Carroll	plantation and the following individuals: Lewis; Lydia; Larisa; Hosey	1838	St. Mary Parish, Mortgage Book 9, p. 168, 1838/04/18
Wilcoxon, Thomas	plantation and the following individuals: Prinius; Ned; Andrew	1835	St. Mary Parish, Mortgage Book 8, p. 64, 1835/08/26

Terrebonne Parish

Boutelou de St. Aubin, the following individuals: Sam; Lenor; Davis; Rosette; Aggy and her two children Charles Amos and Agathe 1841
Terrebonne Parish, Convenance Record Jan 8, 1841 - Apr 2, 1845, p. 582, 1841/12/16

West Feliciana Parish

Atkins, James D. and Florann	land and the following individuals: Lucy; Maria; Caroline; Charlotte; Harriet; Patsey; John; Henry; Luke; Lewis; Jim; Moses; Mills; Mary; Eveline; Milly; Sam; Bill; Dan; John; Miles; Margaret; Louis; Milley	1835-1841	West Feliciana Parish, Mortgage Book L, p. 257-259, 1841/03/02; West Feliciana Parish, Mortgage Book J, p. 402, 1835/07/09
Austin, William A. and Elizabeth	land and the following individuals: Dave; Rachael; Silence; Milly and her unnamed daughter	1835	West Feliciana Parish, Mortgage Book J, p. 412, 1835/08/14
Barrow, Albert G.	land and the following individuals: Winney; Mary; Nancy; Jane; Ben; Elizabeth; Delphine; Thom Coleman; Henry; Sylvia; Elizabeth; Nancy	1840	West Feliciana Parish, Mortgage Book L, p. 58, 1840/02/07
Barrow, Alexander	plantation and the following individuals: Edmund, his wife Ginney, and children Liliina, Alexander, Hinderson, and Arontien; George Hoat; Jane; Charles; Toby formerly Anthony; Susan and two children Rufus and Peter; Mary Jane and her three children Anaka, Nat, and Phillis; Richard; Gilbert; Henry; George; Harry Nearu; Harry Turpin; Bob Madry; Ephraim; Isaac Matthew; Little Bob; Rose; Sai; Abram; Charlotte; Lewis; John; Sarah; Abraham; Ritty; Mary; Ann; Julia; Amy; Mary; Rufus; Ben; Frank	1832	West Feliciana Parish, Mortgage Book H, p. 393, 1832/04/21; West Feliciana Parish, Mortgage Book H, p. 527, 1832/12/29
Barrow, Bennet H. and Emily	tract of land and the following individuals: Eliza; Celia; Dorcas; Edney; Grace; Phil; Hannah; Lizzy; Kiah; Lucy; Atean; Lewis; Levina; Ceutne; Hetty; Israel; Ralph; Lindy; Alfred; Betsey; Willey; Milley; Jack; Dennis; Cato; Esset; Nat; Sarah; Easter; Phil; Lucy; Candy; Margaret; Leah and her child Littleton; Levi; Easter; Adah; Jacob; Hannah; Jenny; Bartley; Jerry; Jim	1834-1844	West Feliciana Parish, Mortgage Book J, p. 209, 1834/02/07; West Feliciana Parish, Mortgage Book M, p. 431, 1844/02/03

Owner	Mortgaged Collateral	Dates	Source
Barrow, Robert James and Mary E. Craff	land and the following individuals: Tom; Eisey; Adeline; Isac; Mary Hall; Amy; Lizzy; Charity; Elizabeth; Jenny; Lucinda; Patience; Yellow John; Henry; Harriet; Matilda; Peter; Andrew; Drud; Wilson; Maria; July; Mary; Tilla; Milly; Kate; Nimrod; John; Juba; Willy	1841	West Feliciana Parish, Mortgage Book L, p. 280-282, 1841/04/21;
Barrow, William Ruffin	the following individuals: Island Harry; Solomon; Tempa and hertwo unnamed children; Hampton Stokes; Carter Hampton; Bill O'Connor; Ned Carter; Sam O'Connor; Giles; Joshua; Aaron; Roden; Edd Long; Peter; Overton; Ben; Walter; Bill; Nat; Solomon; Booker; Dan, child of Adeline; Lot; Joe; Joshua; Island Ben; Harry; Sophia; Kathy; Biddy; Stella and her child Rumsey; Nancy; Annette and her child Eveline; Rachael; Ellen; Lettie; Darcus and her child Rachael; Jane; Sally Carey; Patty; Beckey; Adeline; Harriett and her child Elizabeth; Lucy; Susan; Anny; David; Fanny; Nelson; Luckey; Nanny; Frank; Sali; Lancaster; Fubal; Jephsa; Archer; Jim; Easter; Mahala; Nathan; Princess; Manerva; Rachel; Hasty; Kittey; Little Pleasant; Lewis; Harry; Temple; Cloe; Aggy; John; Charlotte; Jackson;	1840-1857	West Feliciana Parish, Conveyance Record K, p. 299, 1851/08/26; West Feliciana Parish, Conveyance Record K, p. 297, 1857/08/28; West Feliciana Parish, Mortgage Book M, 134, 1842/05/18; West Feliciana Parish, Mortgage Book L, p. 216, 1840/11/12
Barton, Edward H. and Eveline	William; Ted; Brister; Ely; Yellow Dick; Arthur; Daniel; Jim; Joshua; Sandy; Big George; Anderson; Arthur; Little Henry; John; Amos; Littleton; Bill; Jake; Jubiter; Simon; Hampson; Big Henry; Big Jackson; Big Kitty; Big Hannah; Hannah; Ann; Little Kitty; Eliza; July; Dorcas; Sarah; Susannah; Maria; Creary; Cloze; Jenny; Penny; Adeline; Little Mary; Minta; Nan; Lemee; Nancy Lee; Charity; Patsy; Dinah Lane; Judy	1832	West Feliciana Parish, Mortgage Book H, p. 419, 1832/04/27
Bergess, William and Elizabeth	land and the following individuals: Prosper and his wife Susan, and their child Eliza, Tempe; Ellen and her child Fanny; Tempe's child Matilda	1833	West Feliciana Parish, Mortgage Book J, p. 147, 1833/07/08
Binghamman, Ms. Lorig	land and the following individuals: George Graves; Sandy; Richmond; Bill; Melford; Moses; Dick; George; Abe; Alfred; Bob; Milford; Frank; Rod; Rachel; Dianah; Matilda; Mary; Mulatto Mary; Short Rachel; Alice; Celia; Fanny; Mariah; Chany; Alice; Christeen; Henrietta; Ann; Priscilla	1832-1833	West Feliciana Parish, Mortgage Book H, p. 390, 1832/04/14; West Feliciana Parish, Mortgage Book J, p. 84, 1833/04/06
Blount, Levi	land, plantation on Bayou Sarah, and the following individuals: Tom; Harry; Jacob; Bill; Lewis; Tempy; Lucinda; Daine; Ann; Adeline; Reuben; Henry; Abner; Daniel; Anderson; Emily; Sarah; Matilda	1833	West Feliciana Parish, Mortgage Book J, p. 96, 1833/04/73
Boyle, William D. and Lucinda Jane	land and the following individuals: Henry; Isaac; Preston; Milly	1839	West Feliciana Parish, Mortgage Book K, p. 408, 1839/05/27

Owner	Mortgaged Collateral	Dates	Source
Bradford, David and Amanda	land and the following individuals: Bison; Elisha, his wife Nancy, and their children, Charity, Lubela, and Johan; Queen and her son John; Emma and her two children Harriet and Sampson	1837	West Feliciana Parish, Mortgage Book J, p. 584, 1837/02/08
Brown, Asa	plantation, land, and the following individuals: Jim; George; Harry; Charles; Adam; Little George; Henny; Dorcus; Caroline; Lucy; Bill; Eliza; L. Charles	1833-1843	West Feliciana Parish, Mortgage Book, p. 89, 1833/04/09; Pointe Coupee Parish, Legal and Conventional Mortgage Book C, 1711, 1839/03/11; West Feliciana Parish, conveyance Record H, p. 458, 1843/09/12
Burgess, William	land and the following individuals: Jack; Carolin; Harriet; Tom; Malvina; Lucy; Amy; Ellen; Fanny; Julie; Susan; Eliza; Ann; Louisa; Tempee; Matilda; Henderson; unnamed individual	1837	West Feliciana Parish, Mortgage Book J, p. 583, 1837/02/07
Canfield, Zackariah and Julia	land and the following individuals: Mary; David; Sarah	1839	West Feliciana Parish, Mortgage Book N, p. 296, 1839/02/27
Clark, Maria	land and the following individuals: Jim; Frank	1832	West Feliciana Parish, Mortgage Book H, p. 414, 1832/04/24
Cobb, Stephen C.	land and the following individuals: Roman; Lethy; Ann; Sally; Lethy Amis; George Washington; Allin; Henry; Frank; Peter; Adeline	1841	West Feliciana Parish, Mortgage Book L, p. 299, 1841/05/18
Croft, John and Susan	the following individuals: January; Cuase; Peter; April; Cuase; Sithe; Sithe; George; Isaac; Andrew; Jinny and her child Caroline; Rose; Lucy; Hester and her children Jerry, Edmund, illegible, and William; Winny and her children Joe and Hester; Young Rose; Mary; Anthony; Jim	1832	West Feliciana Parish Mortgage Book H, p. 406, 1832/04/23
Davis, Charles H. and Ann M.	land and the following individuals: Isaac; Sal or Sarah; Alice; Alex or Alexander; Sylvia; Dick; Harriet; Rachel; Sam; Kentuck-Isaac; Tom; Betsey; Caroline; Little Sal; Caroline, Minor; Ellin; Little Sal; Vine; Bill	1840	West Feliciana Parish, Mortgage Book L, p. 113; 1840/05/04
Davis, Jesse	plantation, land, and the following individuals: Birt; Major; Perry; Frank; Willard; Louisa; Matilda; Clarisy	1833	West Feliciana Parish, Mortgage Book J, p. 40, 1833/02/27
Davis, Lewis F. J.	land and the following individuals: Eve and her two children Mincey and Jim; Fanny and unnamed child; Cato Virgil; Flora and her unnamed child	1839	West Feliciana Parish, Mortgage Book K, p. 275, 1839/01/16
Dawes, Salloman M. and Ann	land and the following individuals: William; Nelly; John; Clara; Victor; Sylvia; Caroline; Prince; Betty	1833	West Feliciana Parish, Mortgage Book J, p. 121, 1833/05/11
Dawson, John B.	land, plantation, and the following individuals: Sam; Ishmael; Arch; William; Cato; Jane; Vine; Milley; Phillis; Charlotte; Adeline; Len; Lydia; Filler; Harriette; Charlotte; Allen; Cornelius; Virginia; Caroline; Martha; Eliza; Arch	1833	West Feliciana Parish, Mortgage Book J, p. 82, 1833/04/03

Owner	Mortgaged Collateral	Dates	Source
Doherty, Anthony and Marsa	plantation, land, and the following individuals: William; Dick or Yellow Dick; Jack; Milley; Ida; Long George; Abraham; Charles; Isaac; Robbin; Harry; Vine; Henry; Rose; Ginney; Easter; Hannah; Lewis; Christmas; Henry; Anthony; Samuel; Peter; Charles; Lean; Ann; Margaret; unnamed individuals; Levin; Margaret; Celia; Welloughty; Jan; Aurr; Margaret; Jack Goin; Dannis; Jack; Sophia; Adeline; Leah; Rachel; Ann; Kate; Stephen; Alfred; illegible; Couilla; Coth; Dicey; Neacy	1833	West Feliciana Parish, Mortgage Book J, p. 107, 1833/04/27; West Feliciana Parish, Mortgage Book, p. 156, 1833/07/26
Doherty, Charlotte	land and the following individuals: Anthony; Peggy; Delphe; Aaron; Margaret; Maria; Sylvia; Renold; Tell	1839	West Feliciana Parish, Mortgage Book K, p. 325, 1839/02/15
Doherty, Peter	the following individuals: Peter and his wife Adaline; Sam; Short George; Mike; Maria; Bet; Stephen; Willis; Olive; Dice; Maria; Ellen; Phil; Long George; Thornton; Levin	1841	West Feliciana Parish, Conveyance Record G, p. 208, 1841/04/27; West Feliciana Parish, Mortgage Book K, p. 387, 1839/04/27;
Duir, Robert	land and the following individuals: Matt; Vine; Peter; Kitty; Nancy; Tom; Milley	1832-1842	West Feliciana Parish, Mortgage Book H, p. 386, 1832/04/19; West Feliciana Parish, Mortgage Book J., P. 125, 1833/05/18; West Feliciana Parish, Mortgage Book M, 111, 1842/04/11
Dupre, James R.	land and the following individuals: Isaac; Otis; Anrster; Bob; Bob Oliver; Helen; Judy; Danferrey; Sarah and her child Margaret; Rena; Nancy; Charlotte; Ellis; Jim; Ann	1834	West Feliciana Parish, Mortgage Book J, p. 259, 1834/04/12
Edie, Charles M.	plantation and the following individuals: Sharper; Betsey and her son; Isaac; Jim; Mary Ann; Emmeline; Tom; Bill; Lucy and her son Peggy; Loudon; Lucy; Eliza; Patsey; Sarah; George; Reuben; George; Polly; Ann; Anderson; Hannah	1848	West Feliciana Parish, Mortgage Book N, p. 453, 1848/05/25
Fair, James and Mary	plantation and the following individuals: Phileum and his wife Mary; Maria; Charlotte; Mary; Watty; Dick; Henry; Charles and his wife Mary; Eady; Grace and her child Martha; Abraham and his wife Sylvia and Abraham's children Stephen and Esther; Roderick and his wife Milly; Trilly and her child; Ginney; Tom; Dave; Rachael; Abraham; Jacob; Nancy; Jack; Billy; Phillis; Fountain; Jake; Sam	1835	West Feliciana Parish, Mortgage Book J, p. 310, 1835/01/22;
Farrar, Mary Ann	land and the following individuals: Esther and her children, Nace and Margaret; John; Manuel; Bob and his wife Sabra and their children, Tenp and Jince; Sam and his wife Betty and their children, Patience and Cato; Sylvia and her daughter Ann; Caroline; Martha; Maria; Little Bob; Sarah; Moses; William alias Banks	1836	West Feliciana Parish, Mortgage Book J, p. 492, 1836/03/12

Owner	Mortgaged Collateral	Dates	Source
Fort, Ann	land and individuals: Nace; John; Manure; Bob; Jane; Cato; Esther; Margaret; Sabra; Betsy; Sylvia; Jane (alias Fanur); Tempe; Jinny; Patience; Ann; Carolin; Martha; Simon; Dennis; Daniel; Bob; Sam; <i>Siddy</i> ; Mary; Esther; Fanny; Sisy; Ann; Ben; Washington; Pharyly; <i>Eiha</i> ; Judy; Dilsey; Josephine; Clever; Judy; Isaac; Sarah; Essex; Jim; Harry; Rhody; John; Chloe; <i>Tuolage</i> ; <i>Mourmany</i> ; Nelson; Lucy; Andrew; Sylvia; infant; Josephine	1832	West Feliciana Parish, Mortgage Book H, p. 425-427, 1832/05/01
Fort, William	land and the following individuals: Edmond; Dick; Hank; Jake; Anthony; George; Moses; Jim; Tom; Lorenzo; Little Anthony; Beck; Nance; Charlotte; Rose; Susan; Ellen; Chancy; Anthony; Arthur; Jerry; Jacob; Edmond; Hackless; James; Andrew; Little George; Henry Dou; Little Harry; Kitty; Jane; Lucey; Silvey; Josephine; Julia; Nancy; Lacey; Betsey; Valentine; Phil; Charity; Tennessee; Jerry; Lady and her child Joe; Allen; Lucky; Thomas; Gran; Sally; Jackson; Halifax; Lucinda; Varny; Isaac; Monroe; Henry; Sam; Patty; Washington; Bytha; Jane Fisher; Josiah; Cesar; Jenny; and three unnamed	1832-1841	West Feliciana Parish, Mortgage Book H, p. 388, 1832/04/20; West Feliciana Parish, Mortgage Book J, p. 420, 1835/10/31; West Feliciana Parish, Mortgage Book L, p. 267-269, 1841/03/29
Gray, Josias	land and the following individuals: Hannah; Dave; John; Ned; Clara; Toby; William; Sophia and her child Delia; Sarah; Julia; Lodoiski; Flora; Miles	1834-1847	West Feliciana Parish, Mortgage Book J, p. 249, 1834/04/09; West Feliciana Parish, Mortgage Book, p. 517, 1836/05/07; West Baton Rouge Parish, Mortgage Book Q, p. 504, 1831/05/07, Mortgage Book S, p. 480, 1847/06/10
Guibert, Corelie B.	land and the following individuals: Stephen; David or Daniel; Theodore; Registe; Ned; Adelaide; Rosaline and her son Edmund; Louisa; Amy; Harriet; William; Fanny; Mary Ann and two children Annette and Ceila	1842	West Feliciana Parish, Mortgage Book M, p. 78, 1842/01/18; West Feliciana Parish, Mortgage Book O, p. 116, 1851/06/26
Haile, Robert	land and individuals: Charles; George; Rouna; Matt; Harry; illeg. and her two children Tom and Jim; Hannah and her son Phillip; Priss and her unnamed child; Dice and her unnamed child	1836	West Feliciana Parish, Mortgage Book J, p. 448, 1836/01/01
Harbour, John A.	land and the following individuals: Aaron; Nicey and her child Rose; Sarah; Easter; Esthma; Jesse; Frederick; Anthony; Caff; Ann; Adeline; Sam; Arch, his wife Phillis, and their children Martha, Caroline, Eliza, Little Arch, Henry, Robert and an unnamed infant; Ishmael, his wife Jane and their children Len, Lydia, Matilda, Harriet, Little Charlotte, Ellen, Little Ishmael, and Rachael; Abner; Big Charfotte and her unnamed infant child; Vine and her children Allen; Cornelius; Virginia; Clara; and orphan Mary Jane	1834-1844	West Feliciana Parish, Mortgage Book J, p. 297, 1834/10/24; West Feliciana Parish, Mortgage Book L, p. 255, 1841/02/23; West Feliciana Parish, Mortgage Book M, p. 524, 1844/10/21

Owner	Mortgaged Collateral	Dates	Source
Hargadine, William	land and the following individuals: Charles; Isaac; Sam; Wellington; Delia; Judy and her child Oscar; Milley; Victore; Rinos; Aggy; Caroline and her two children Betsey and Lafayette; Roseetta; Julett	1834	West Feliciana Parish, Mortgage Book J, p. 258, 1834/04/12
Harvey, M. A.	land and the following individuals: Julia; Jack; Arey; Dancy; Nancey and her unnamed daughter, Ritta and her son Jim; Daniel	1839	West Feliciana Parish, Conveyance Record I, p. 144, 1839/03/25
Holmes, John	the following individuals: Albert; Edmond; Wilson; Robin; Harriet	1843-1853	West Feliciana Parish, Mortgage Book M, p. 409, 1843/09/20; West Feliciana Parish, Mortgage Book O, p. 358, 1853/06/29
Hosia, Thomas N.	land and the following individuals: Hammond; Bill; Andrews; Betsey; Kittey; Joe; Alfred; America; Lucy; Ned; Maria; Lucinda	1834	West Feliciana Parish, Mortgage Book J, p. 265, 1834/04/12
Howell, Ebenezer	land and the following individuals: George; Harry Nearn; Harry Turpire; Ephraim; Isaac Matthews; Guinea Bob; Elijah; Esther; Rose and her two children Nullifier and Union; Sarah; Abraham; Charlotte; Lewis; Milley; Harriet and her two children Ann and Joe; Grace and her three children Anny and two unnamed children; Paul; Little Bob; John	1835	West Feliciana Parish, Mortgage Book J, p. 326, 1835/03/03
Jackson, Jesse K.	plantation and the following individuals: Sam; Carey; Eliza; Matilda; Mariah; Mary; Tom; John; Henry; Emily; Sally; Bob; Ben; Sandy; Bill; Bridget; Rhody; Sarah; Jane; James; Elijah	1834-1837	West Feliciana Parish, Mortgage Book J, p. 238, 1834/03/20; West Feliciana Parish, Mortgage Book J, p. 593, 1837/03/01
Jenkins, Sylvester B.	land and the following individuals: Louisa and Elvey	1844	West Feliciana Parish, Mortgage Book M, p. 428, 1844/02/03
Johnson, Charles G.	land and the following individuals: Henry; Bartlette; Tom; Charles; Jim; Peter; Joe; Nelson; Sam; Edmond; Ned; Tempe; Harriette; Jane; Lenese; Lucy; Old Lucy; Frank; Lucy; Gunny; Rayney; Susan; Cia; Francis; Betsey; Ellen; Rose; Maria; Lucinda; Nancy	1833	West Feliciana Parish, Mortgage Book J, p. 91, 1833/04/10
Joor, Emily	land and the following individuals: Rose; Charles; Ruthy; Fever; Nance; Elic; Tom; Buddy; Sally; Daniel; Peggy; Gabriel; Mary; Anthony; Linden; Rosette; Lucy; Selina; Ann; August; Lavinia; Lucky; Beck; Joe; Alex; Amy; Brister	1840	West Feliciana Parish, Mortgage Book L, p. 98, 1840/04/07
Leake, James and Mary; James and Ann C. Rucker	land and the following individuals: Dick; Tom; Kitty; George; Edward; Madeline; Casey; Jane; Elizabeth and infant Tom; Susey or Surry; Boston; Kitty; Charlotte; Isaac; Simon; Philip; Stephen; Sally and her two unnamed children; Rosan; Kelly	1839-1844	West Feliciana Parish, Mortgage Record K 398, 1839/05/07; West Feliciana Parish, Conveyance Record H, p. 515, 1844/02/03
Leet, George H.	land and the following individuals: Mary; David; Sarah	1846	West Feliciana Parish, Mortgage Book N, p. 296, 1846/05/12

Owner	Mortgaged Collateral	Dates	Source
Marks, Francis and Mariah	land and the following individuals: Jilsey; Patsey; Marieh; Philip; unnamed	1835	West Feliciana Parish, Mortgage Book J, p. 404, 1835/07/10
Marshall, Brisbane	land and the following individuals: Abraham; Harriett; Jane	1833-1834	West Feliciana Parish, Mortgage Book J, p. 141, 1833/07/02; West Feliciana Parish, Mortgage Book J, p. 251, 1834/04/10
McCaleb, Samuel and Sarah	plantation, land, and the following individuals: Richard; John; Cagen; Sam; Sylvia; Lewis; Betsey; Washington; Reason; Susan; Margaret; Joshua and his wife Celia and her two children Nancy and Simon; Phillis; Nena and her child Grace; Lidia; Abel , Matilda; Hards; infant; Tom; Century and his wife Lavinia; Tilla; Harriet; Kitten and her son Lewis	1833-1841	West Feliciana Parish, Mortgage Book J, p. 88, 1833/04/08; West Feliciana Parish, Mortgage Book J, p. 302, 1834/11/27; West Feliciana Parish, Mortgage Book M, p. 72, 1841/12/27
McDermott, Charles C.	land and the following individuals: George; Mary Books; Joe; Bofonto; Franky; Davy; Elizabeth; Daniel; Henry; Edmond; John; Joe; Big Mary; Flora; Abel; Stephen; Eliza; Joe; Isaac; Violet; Louisa; Viney; Troy; Charles; Livia; Gabriel; Shadrock	1840	West Feliciana Parish, Mortgage Book L, p. 31, 1840/01/03
Muse, Daniel	land and the following individuals: Alick; Judah; Minerva; Margaret; illegible	1832	West Feliciana Parish, Mortgage Book H, p. 404, 1832/04/23
Paine, John	land and the following individuals: Randal; Henry; Eliza; Eliza (alias Phillis); Mary	1832	West Feliciana Parish, Mortgage Book H, p. 400, 1832/04/23
Percy, Robert D.	plantation, land, and the following individuals: Toby; Heba; George; David; Charles; Nancy; Jane; Parker; Lewis; Millis; Ephram; Katy; George; Nancy Bell; Jim; Esther; Henry; Rachael; Frank; Joe; Rose; Jenny	1836	West Feliciana Parish, Mortgage Book J p. 467, 1836/01/27
Perkins, John and Julietta; Henry and Mary Perkins	plantation, land, and the following individuals: Harry; Priscilla; Will; Hetty; Ann; Harriett; Jim; Morris; Hiram; Burrell; Spencer; Jordan; John Brown; John Wilson; Joe; Ester and her child Aggy; Eliza; Judy; Anna; Judy; Aisey and her child Alvira; Amy; Hivau; Lanford; John Gray; Samuel; Josiah; Stephen; Martha; Sophia; Lucinda; Miley	1833-1834	West Feliciana Parish, Mortgage Book J, p. 144, 1833/07/05; West Feliciana Parish, Mortgage Book J, p. 254, 1834/04/10
Perry, Hardy	plantation, land, and the following individuals: Henry; Edinborough; Lemmon; Caroline Cartwright; Jenny; Lucinda; Henry; Mary; Olivia; John; Clark; Amanda; Solomon; Hannah; Big Joe; Jim; Little Joe; Milly and her two children West and Lucretia; Melissa; Hillary; Jacob; Martha; George	1833-1842	West Feliciana Parish, Mortgage Book J, p. 104, 1833/04/25; West Feliciana Parish, Mortgage Book K, p. 256, 1838/12/14; West Feliciana Parish, Mortgage Book M, p. 179, 1842/06/10
Phillips, Uriah B. and Edward	Catherine	1849	West Feliciana Parish, Conveyance Record I, p. 559, 1849/03/21

Owner	Mortgaged Collateral	Dates	Source
Pope, Martha	plantation and individuals: <i>Gojin</i> ; Mike; Mark; Stephen; Wellington; Sally; Harriet; Sally; George; Marie <i>Goeu</i> ; Bob; Thornton; Phillis; Jacob; Molly	1832-1834	West Feliciana Parish, Mortgage Book H, p. 396, 1832/04/21; West Feliciana Parish, Mortgage Book J, p. 306, 1834/12/31
Randolph, Peter	land and the following individuals: Brutus; Nimrod; Robert; Hiram; Moses; Alfred; Frank; Katey; Harriet and her son John; Laura and her children Jesse and Belinda; Betsey and her child Rodolphus; Nancy and her child Nimrod; Little Harriet and her child Sarah; Tabby; Hannah; Eliza; Little Kattey, child of Hannah	1852	West Feliciana Parish, Mortgage Book O, p. 260, 1852/12/17
Ratliff, Ann	plantation and the following individuals: Glacous; York; Barret; Dick; Jim; Reuben; Milford; Ben; Phebe; Nan; Tina; Ginny; Nelly; Chancy; Brackston; Jackson; Carral; Burr; Hule; Matilda; Milly; Amy; Rosetta; Patsy; Eliza; Gertrude; Henrietta; Hetty; Rosathe; Susanna or Luretha; Josiah	1832	West Feliciana Parish, Mortgage Book H., p. 440, 1832/05/02
Ratliff, Cyrus	land and the following individuals: Henry; Ningo; Harriet	1836	West Feliciana Parish, Mortgage Book J, p. 516, 1836/05/05
Richardson, Wade and Charlotte	plantation, land, and the following individuals: Piere; Tener and her child; Sarah; Mott; Pegge; Dave; Edmond; Washington; Frank; Mary; Hosea; Bob; Henry; Jennette; Richard; Lucy; Jim; Nat; Elicey	1833-1841	West Feliciana Parish, Mortgage Book J, p. 111, 1833/04/30; West Feliciana Parish, Mortgage Book L, p. 244, 1841/02/07
Routh, Francis and Mary	land and the following individuals: Luckey; Ellen and her unnamed child; Mary Harbor; Nelson; Jane Harbor; Eveline; Richard; Polly; Cotton; Jane Ferry; Harry Johnson; Caroline; Jenny Odum and her unnamed child; Penine; Lydia; Alfred; Louisia; Beckey Binch and her unnamed child; Matilda; Lissia; Jenny Bich and her unnamed child; Stephen; Harry Cotton; Beckey Mills; Yom; Alfred; unnamed infant; Jenny Liddy; Lydia	1835	West Feliciana Parish, Mortgage Book J, p. 369, 1835/04/28
Simmons Anthony J. and Agnes	land and the following individuals: Malinda; Silas; Mordecai and his wife Fanny; Caroline; Eliza and her two daughters: Maria and Elizabeth; Jim	1836	West Feliciana Parish, Mortgage Book J, p. 464, 1836/01/29
Smith, Ira and Mary Ann	sugar plantation the following individuals: Rose; Wilson; Lydia; Causemelli; Amos; Milley; Sylvia; Isaac; Sinah; Lewis; Purnel; Jinney; Priscilla; William; Marsha; Daniel; Jinney Tiddy; Lynda; Henry; Lyttleton; Harry; Prince; Pleasant; Sally; Mary Grace	1833	West Feliciana Parish, Mortgage Book J, p. 109, 1833/04/30
Spencer, Jace and Mary	land and the following individuals: Munday; Henry; Isaac; Dick; Bob; Tom; Jack; Elenor; Charlotte; Lydia; Sealey; Leah; Phillis; Violet; Issabella; Mariah; Silvey; Lucinda; Lucy; Beck; Bedy; Annis; Charles	1833	West Feliciana Parish, Mortgage Book J, p. 86, 1833/04/06; East Feliciana Parish, Mortgage Book C, p. 141, 1833/04/06

Owner	Mortgaged Collateral	Dates	Source
Stirling, Lewis	land and the following individuals: Sambo, his wife Elin and her children: Black Dublin, Thomas, Susan, and Perry; Billey, his wife Silvia and their children: Dally, Harry, Nann, Martin, Magdalen, Celest, Billey, Walley, his wife Pender, and their children: Fortune, Nan, Patsey and Caroline; Penny and her children: Clarissa, Samson, Rachal, Munday; Clarissa's children Celia and Levi; Big Ben, his wife Delia, and their children Little Ben, Sam, and Hester; Sidney and her son Julius; Allin and his wife Miranda; Lige; Old Sam; Surry; Jim; Nan and her children Amy and Abia Philips; Prince; Jacob; Frank; Bartlett and his wife Charlotte; Anderson; Jancy; Sampson; Monday; John, his wife Clarisse, and their children Celia and Ginney; Dublin; his wife Rachel, and their children Polly, Clarisse, and Ellen; Big Ben, his wife Deliba, and her children Jack, Joe, and Wiley; Little Ben, his wife Nan, and her child Thisanna; Sam Brown; Little Charles and his wife Hester; Charles; Sambo; Ellen; Chester; Thomas; Susan; Jenny; Squire; Mike; Isaac; Josiah, his wife Fontaine and her children Charlotte and Rose; Waley; Cinda; Caroline; Old Charles; Julia Ann and her children Rosetta and Charles Boles; Necis; Old Nelly; Sam Jackson; Chamy; Muriata; Suckey and her children Eliza and Liddy; Liddy's children Joshua, Hannah, Charles, and Suckey; Nan and her child Robert; Sambo; Harry; Catey; Little George; Sophy; Alfred; Lucinda; Louisa; Barica; Sarah; Fanny; Adam; Rose; Nelly and her children Isabel, Barica, and Lucy; Wiley; Winson; Tennessee; Little Tennessee; Fortunore; Big Judy; Long George; Linder; Cecile; Primus; George; Lewis; Rosalie; Luk; Wilson; Eveline; Maniah; Sarah; Sarella; Baptiste; Joe; Mary; Clara; Liven; Maretta; Judy; Henrietta; Erven; Leven; Nelson; Clarinda; Spencer; Affy; Amanda; Jane; Beck; Rinah; Fortune; Yanco; Little Judy; Hannah; Rosabel; Josephine; Washington; Jack; Liddy; Franswaise; L. Charlotte; L. Hannah; Celia; Tempo; Wisley; Catherine; Frozene; Rimus; L. Joe	1833-1844	West Feliciana Parish, Mortgage Book J, p. 79, 1833/04/03; West Feliciana Parish, Mortgage Book M, p. 552, 1844/12/24, p. 558, 1844/12/30
Swift, Margaret	land and the following individuals: Dave; Tom; Henry; Milly; Hetty; Clara; Elsey; George; William; Bob; Hiram; Edgar; Letty	1840	West Feliciana Parish, Mortgage Book L, p. 59, 1840/02/07
Tenney, Henry	land and the following individuals: Bob; John; Charlotte and her child	1840	West Feliciana Parish, Mortgage Book L, p. 89, 1840/03/19
Turnbull, John	land and the following individuals: Little Jenny; Clarice; Harry; Tennessee Harry; Betsy; Suckey; Oliver; Harris	1843	West Feliciana Parish, Mortgage Book M, p. 322, 1843/04/24

Owner	Mortgaged Collateral	Dates	Source
Wade, William C. and Olivia	land and the following individuals: Alexander; Lucy; Lenord; Wilson; James; Thomas; Austin; Louisa; Emily; Samuel; Martha; Jerry; Milly; Bob; Viney; Becky; Nelly; Evelina; William; Thomas; William; Hester; <i>illegible</i> ; Henry; Kitty; Bazel; Caroline; Clarissa; Nance; Nick; Henry; Henson; Jane; David; Ben; Kmbi; and two unnamed children	1840	West Feliciana Parish, Mortgage Book L, p. 70, 1840/02/28
Williams, James	plantation and the following individuals: Jim; John; August; Jim; Black Bill; Yellow Bill; Simon; Randal; Napoleon; Warner; Celia; Hannah; Frances; Winny; Hannah mother of other Hannah; Emeline	1832	West Feliciana Parish, Mortgage Book H., p. 411, 1832/04/20
Woods, Ezer E.	land and the following individuals: Sucky; George; Charlotte; Eliza; Wayne; Axis; Joe; Susan; Frank; Polly and her child John	1835	West Feliciana Parish, Mortgage Book J, p. 360, 1835/04/07
Young, Sarah	land and the following individuals: Gabriel; Joe; Luke; Simon; Sam; Dan; Henry; Frank; Alexander; <i>illegible</i> ; Charles; Nancy and her three children Judy, Matlia, and Julian; Jinney; Ellen; Aggy; Mary; Fally; Rebecca; Sophy; Lucinda; Clary; Daphny; Betty; Dinah; Lydia; Anny and her two children Isaac and David; Lelina and her three children Julian; Rhym and Susan; Maria and her three children Peter, Louisa, and Hariette; Dann; Ryan; Lucy; Malissa; Maria; Celest; Old Rym; Sally	1832-1833	West Feliciana Parish, Mortgage Book H, p. 422, 1832/04/03; Mortgage Book J, p. 103, 1833/04/20

Bank of Kentucky (Lexington Branch)

Fayette County

Benton, Lloyd and Warren	property and the following individuals: John; Kitty	1840	Fayette County, Deed Book 17, p. 325
Clay, J.B.	property and the following individuals: Alfred; Levi; Lewis; Oliver	1844	Fayette County, Deed Book 22, p. 162; Deed Book 23, p. 558
Harrison, J. O.	property and the following individuals: Sam; Isham; Henry; Fanny; Mary and her unnamed child; Mathilda and her unnamed child; Sarah Jane	1840	Fayette County, Deed Book 18, p. 5
Morrison, R.	property and the following individuals: Peter; Harry; Peter; Jim; Aaron; Edmund; Reuben	1837-1838	Fayette County, Deed Book 14, p. 61; Deed Book 15, p. 212

Owner	Mortgaged Collateral	Dates	Source
Payne, Orlando F. Vance, William	property and the following individuals: Doctor; Dan; Sandford; Ned; John Lewis; Ellis; Edmund; Henry; George; Buck; Charles; William; Sally; Emily; Lucy; Polly; Susan; Winney; Pliney; Sarah; Julia Ann; Mary; Mary Ann; Jeff; Sidney; Jane property and the following individuals: Henry; Alfred; Ben; Ben; Harrison; John	1842 1841	Fayette County, Deed Book 20, p. 252 Fayette County, Deed Book 19, p. 141

**CITY OF CHICAGO
ECONOMIC DISCLOSURE STATEMENT
AND AFFIDAVIT**

SECTION I -- GENERAL INFORMATION

A. Legal name of the Disclosing Party submitting this EDS. Include d/b/a/ if applicable:

JPMorgan Chase Bank, National Association

Check ONE of the following three boxes:

Indicate whether the Disclosing Party submitting this EDS is:

1. ~~the Applicant~~ Property Owner of 1825 W. Lawrence, Chicago, IL
OR
2. a legal entity holding a direct or indirect interest in the Applicant. State the legal name of the Applicant in which the Disclosing Party holds an interest: _____
OR
3. a legal entity with a right of control (see Section II.B.1.) State the legal name of the entity in which the Disclosing Party holds a right of control: _____

B. Business address of the Disclosing Party: 1111 Polaris Parkway
Columbus, Ohio 43240

C. Telephone: 312-325-3393 Fax: _____ Email: jonathan.m.krissof@jpmchase.com

D. Name of contact person: Jonathan Krissoff

E. Federal Employer Identification No. (if you have one): _____

F. Brief description of contract, transaction or other undertaking (referred to below as the "Matter") to which this EDS pertains. (Include project number and location of property, if applicable):
Planned development application being sought by FEPH-Highland Park, LLC, for the property generally referred to as 4726-4756 N. Ravenswood; 1801-1831 W. Lawrence; 4721-4759 N. Wolcott.

G. Which City agency or department is requesting this EDS? Department of Planning and Development

If the Matter is a contract being handled by the City's Department of Procurement Services, please complete the following:

Specification # N.A. and Contract # N.A.

SECTION II -- DISCLOSURE OF OWNERSHIP INTERESTS

A. NATURE OF THE DISCLOSING PARTY

1. Indicate the nature of the Disclosing Party:

- Person
- Publicly registered business corporation
- Privately held business corporation
- Sole proprietorship
- General partnership
- Limited partnership
- Trust
- Limited liability company
- Limited liability partnership
- Joint venture
- Not-for-profit corporation
(Is the not-for-profit corporation also a 501(c)(3))?
 Yes No
- Other (please specify)
National Banking Association

2. For legal entities, the state (or foreign country) of incorporation or organization, if applicable:

No state. Disclosing party is organized under the federal laws of the United States of America.

3. For legal entities not organized in the State of Illinois: Has the organization registered to do business in the State of Illinois as a foreign entity?

- Yes
- No
- N/A

B. IF THE DISCLOSING PARTY IS A LEGAL ENTITY:

1. List below the full names and titles of all executive officers and all directors of the entity.

NOTE: For not-for-profit corporations, also list below all members, if any, which are legal entities. If there are no such members, write "no members." For trusts, estates or other similar entities, list below the legal titleholder(s).

If the entity is a general partnership, limited partnership, limited liability company, limited liability partnership or joint venture, list below the name and title of each general partner, managing member, manager or any other person or entity that controls the day-to-day management of the Disclosing Party.

NOTE: Each legal entity listed below must submit an EDS on its own behalf.

Name	Title
SEE ATTACHMENT A	

2. Please provide the following information concerning each person or entity having a direct or indirect beneficial interest (including ownership) in excess of 7.5% of the Disclosing Party. Examples of such an interest include shares in a corporation, partnership interest in a partnership or joint venture,

interest of a member or manager in a limited liability company, or interest of a beneficiary of a trust, estate or other similar entity. If none, state "None." **NOTE:** Pursuant to Section 2-154-030 of the Municipal Code of Chicago ("Municipal Code"), the City may require any such additional information from any applicant which is reasonably intended to achieve full disclosure.

Name	Business Address	Percentage Interest in the Disclosing Party
JPMorgan Chase & Co.	270 Park Avenue New York, New York 10017	100%

SECTION III -- BUSINESS RELATIONSHIPS WITH CITY ELECTED OFFICIALS

Has the Disclosing Party had a "business relationship," as defined in Chapter 2-156 of the Municipal Code, with any City elected official in the 12 months before the date this EDS is signed?

Yes No SEE ATTACHMENT B

If yes, please identify below the name(s) of such City elected official(s) and describe such relationship(s):
SEE ATTACHMENT B

SECTION IV -- DISCLOSURE OF SUBCONTRACTORS AND OTHER RETAINED PARTIES

The Disclosing Party must disclose the name and business address of each subcontractor, attorney, lobbyist, accountant, consultant and any other person or entity whom the Disclosing Party has retained or expects to retain in connection with the Matter, as well as the nature of the relationship, and the total amount of the fees paid or estimated to be paid. The Disclosing Party is not required to disclose employees who are paid solely through the Disclosing Party's regular payroll.

“Lobbyist” means any person or entity who undertakes to influence any legislative or administrative action on behalf of any person or entity other than: (1) a not-for-profit entity, on an unpaid basis, or (2) himself. “Lobbyist” also means any person or entity any part of whose duties as an employee of another includes undertaking to influence any legislative or administrative action.

If the Disclosing Party is uncertain whether a disclosure is required under this Section, the Disclosing Party must either ask the City whether disclosure is required or make the disclosure.

Name (indicate whether retained or anticipated to be retained)	Business Address	Relationship to Disclosing Party (subcontractor, attorney, lobbyist, etc.)	Fees (indicate whether paid or estimated.) NOTE: "hourly rate" or "t.b.d." is not an acceptable response.
<p>(1) Freeborn & Peters, LLP (retained), 311 S. Wacker Dr., Suite 3000, Chicago, IL 60606, Attorney, \$5,000 (estimated); (2) The Architects Partnership, Ltd. (retained), 200 S. Michigan Avenue, Suite 1020, Chicago, IL 60604, Architect, \$17,721 (paid or cut PO); (3) Apex (retained), 300 S. Wacker, Suite 630, Chicago, IL, 60607, Environmental Consultant, \$14,750 (paid or cut PO); (4) Signtech (retained), 4444 Federal Boulevard, San Diego, CA 92102, Signage Consultant, \$1,210 (paid or cut PO); and (5) Jones Lang LaSalle (retained), 200 E. Randolph Street, Suite 430, Chicago, IL 60601, Project Management, \$5,000 (paid or cut PO).</p> <p>(Add sheets if necessary)</p>			

Check here if the Disclosing Party has not retained, nor expects to retain, any such persons or entities.

SECTION V -- CERTIFICATIONS

A. COURT-ORDERED CHILD SUPPORT COMPLIANCE

Under Municipal Code Section 2-92-415, substantial owners of business entities that contract with the City must remain in compliance with their child support obligations throughout the contract's term.

Has any person who directly or indirectly owns 10% or more of the Disclosing Party been declared in arrearage on any child support obligations by any Illinois court of competent jurisdiction?

Yes No No person directly or indirectly owns 10% or more of the Disclosing Party.

If "Yes," has the person entered into a court-approved agreement for payment of all support owed and is the person in compliance with that agreement?

Yes No

B. FURTHER CERTIFICATIONS

1. Pursuant to Municipal Code Chapter 1-23, Article I ("Article I")(which the Applicant should consult for defined terms (e.g., "doing business") and legal requirements), if the Disclosing Party submitting this EDS is the Applicant and is doing business with the City, then the Disclosing Party certifies as follows: (i) neither the Applicant nor any controlling person is currently indicted or charged with, or has admitted guilt of, or has ever been convicted of, or placed under supervision for, any criminal offense involving actual, attempted, or conspiracy to commit bribery, theft, fraud, forgery, perjury, dishonesty or deceit against an officer or employee of the City or any sister agency; and (ii) the Applicant understands and acknowledges that compliance with Article I is a continuing requirement for doing business with the City. NOTE: If Article I applies to the Applicant, the permanent compliance timeframe in Article I supersedes some five-year compliance timeframes in certifications 2 and 3 below.

SEE ATTACHMENT B

2. The Disclosing Party and, if the Disclosing Party is a legal entity, all of those persons or entities identified in Section II.B.1. of this EDS: SEE ATTACHMENT B

- a. are not presently debarred, suspended, proposed for debarment, declared ineligible or voluntarily excluded from any transactions by any federal, state or local unit of government;
- b. have not, within a five-year period preceding the date of this EDS, been convicted of a criminal offense, adjudged guilty, or had a civil judgment rendered against them in connection with: obtaining, attempting to obtain, or performing a public (federal, state or local) transaction or contract under a public transaction; a violation of federal or state antitrust statutes; fraud; embezzlement; theft; forgery; bribery; falsification or destruction of records; making false statements; or receiving stolen property;
- c. are not presently indicted for, or criminally or civilly charged by, a governmental entity (federal, state or local) with committing any of the offenses set forth in clause B.2.b. of this Section V;
- d. have not, within a five-year period preceding the date of this EDS, had one or more public transactions (federal, state or local) terminated for cause or default; and
- e. have not, within a five-year period preceding the date of this EDS, been convicted, adjudged guilty, or found liable in a civil proceeding, or in any criminal or civil action, including actions concerning environmental violations, instituted by the City or by the federal government, any state, or any other unit of local government.

3. The certifications in subparts 3, 4 and 5 concern: SEE ATTACHMENT B

- the Disclosing Party;
- any "Contractor" (meaning any contractor or subcontractor used by the Disclosing Party in connection with the Matter, including but not limited to all persons or legal entities disclosed under Section IV, "Disclosure of Subcontractors and Other Retained Parties");
- any "Affiliated Entity" (meaning a person or entity that, directly or indirectly: controls the Disclosing Party, is controlled by the Disclosing Party, or is, with the Disclosing Party, under common control of another person or entity. Indicia of control include, without limitation: interlocking management or ownership; identity of interests among family members, shared facilities and equipment; common use of employees; or organization of a business entity following the ineligibility of a business entity to do business with federal or state or local government, including the City, using substantially the same management, ownership, or principals as the ineligible entity); with respect to Contractors, the term Affiliated Entity means a person or entity that directly or indirectly controls the Contractor, is controlled by it, or, with the Contractor, is under common control of another person or entity;
- any responsible official of the Disclosing Party, any Contractor or any Affiliated Entity or any other official, agent or employee of the Disclosing Party, any Contractor or any Affiliated Entity, acting pursuant to the direction or authorization of a responsible official of the Disclosing Party, any Contractor or any Affiliated Entity (collectively "Agents").

Neither the Disclosing Party, nor any Contractor, nor any Affiliated Entity of either the Disclosing Party or any Contractor nor any Agents have, during the five years before the date this EDS is signed, or, with respect to a Contractor, an Affiliated Entity, or an Affiliated Entity of a Contractor during the five years before the date of such Contractor's or Affiliated Entity's contract or engagement in connection with the Matter:

- a. bribed or attempted to bribe, or been convicted or adjudged guilty of bribery or attempting to bribe, a public officer or employee of the City, the State of Illinois, or any agency of the federal government or of any state or local government in the United States of America, in that officer's or employee's official capacity;
- b. agreed or colluded with other bidders or prospective bidders, or been a party to any such agreement, or been convicted or adjudged guilty of agreement or collusion among bidders or prospective bidders, in restraint of freedom of competition by agreement to bid a fixed price or otherwise; or
- c. made an admission of such conduct described in a. or b. above that is a matter of record, but have not been prosecuted for such conduct; or
- d. violated the provisions of Municipal Code Section 2-92-610 (Living Wage Ordinance).

4. Neither the Disclosing Party, Affiliated Entity or Contractor, or any of their employees, officials, agents or partners, is barred from contracting with any unit of state or local government as a result of engaging in or being convicted of (1) bid-rigging in violation of 720 ILCS 5/33E-3; (2) bid-rotating in violation of 720 ILCS 5/33E-4; or (3) any similar offense of any state or of the United States of America that contains the same elements as the offense of bid-rigging or bid-rotating. SEE ATTACHMENT B

5. Neither the Disclosing Party nor any Affiliated Entity is listed on any of the following lists maintained by the Office of Foreign Assets Control of the U.S. Department of the Treasury or the Bureau of Industry and Security of the U.S. Department of Commerce or their successors: the Specially Designated Nationals List, the Denied Persons List, the Unverified List, the Entity List and the Debarred List.

6. The Disclosing Party understands and shall comply with the applicable requirements of Chapters 2-55 (Legislative Inspector General), 2-56 (Inspector General) and 2-156 (Governmental Ethics) of the Municipal Code.

7. If the Disclosing Party is unable to certify to any of the above statements in this Part B (Further Certifications), the Disclosing Party must explain below:

SEE ATTACHMENT B

If the letters "NA," the word "None," or no response appears on the lines above, it will be conclusively presumed that the Disclosing Party certified to the above statements.

8. To the best of the Disclosing Party's knowledge after reasonable inquiry, the following is a complete list of all current employees of the Disclosing Party who were, at any time during the 12-month period preceding the execution date of this EDS, an employee, or elected or appointed official, of the City of Chicago (if none, indicate with "N/A" or "none").

SEE ATTACHMENT B

9. To the best of the Disclosing Party's knowledge after reasonable inquiry, the following is a complete list of all gifts that the Disclosing Party has given or caused to be given, at any time during the 12-month period preceding the execution date of this EDS, to an employee, or elected or appointed official, of the City of Chicago. For purposes of this statement, a "gift" does not include: (i) anything made generally available to City employees or to the general public, or (ii) food or drink provided in the course of official City business and having a retail value of less than \$20 per recipient (if none, indicate with "N/A" or "none"). As to any gift listed below, please also list the name of the City recipient.

SEE ATTACHMENT B

C. CERTIFICATION OF STATUS AS FINANCIAL INSTITUTION

1. The Disclosing Party certifies that the Disclosing Party (check one)

is is not

a "financial institution" as defined in Section 2-32-455(b) of the Municipal Code.

2. If the Disclosing Party IS a financial institution, then the Disclosing Party pledges:

"We are not and will not become a predatory lender as defined in Chapter 2-32 of the Municipal Code. We further pledge that none of our affiliates is, and none of them will become, a predatory lender as defined in Chapter 2-32 of the Municipal Code. We understand that becoming a predatory lender or becoming an affiliate of a predatory lender may result in the loss of the privilege of doing business with the City."

If the Disclosing Party is unable to make this pledge because it or any of its affiliates (as defined in Section 2-32-455(b) of the Municipal Code) is a predatory lender within the meaning of Chapter 2-32 of the Municipal Code, explain here (attach additional pages if necessary):

If the letters "NA," the word "None," or no response appears on the lines above, it will be conclusively presumed that the Disclosing Party certified to the above statements.

D. CERTIFICATION REGARDING INTEREST IN CITY BUSINESS

Any words or terms that are defined in Chapter 2-156 of the Municipal Code have the same meanings when used in this Part D.

1. In accordance with Section 2-156-110 of the Municipal Code: Does any official or employee of the City have a financial interest in his or her own name or in the name of any other person or entity in the Matter?

Yes No SEE ATTACHMENT B

NOTE: If you checked "Yes" to Item D.1., proceed to Items D.2. and D.3. If you checked "No" to Item D.1., proceed to Part E.

2. Unless sold pursuant to a process of competitive bidding, or otherwise permitted, no City elected official or employee shall have a financial interest in his or her own name or in the name of any other person or entity in the purchase of any property that (i) belongs to the City, or (ii) is sold for taxes or assessments, or (iii) is sold by virtue of legal process at the suit of the City (collectively, "City Property Sale"). Compensation for property taken pursuant to the City's eminent domain power does not constitute a financial interest within the meaning of this Part D.

Does the Matter involve a City Property Sale?

Yes No

3. If you checked "Yes" to Item D.1., provide the names and business addresses of the City officials or employees having such interest and identify the nature of such interest:

Name	Business Address	Nature of Interest

4. The Disclosing Party further certifies that no prohibited financial interest in the Matter will be acquired by any City official or employee. SEE ATTACHMENT B

E. CERTIFICATION REGARDING SLAVERY ERA BUSINESS

Please check either 1. or 2. below. If the Disclosing Party checks 2., the Disclosing Party must disclose below or in an attachment to this EDS all information required by paragraph 2. Failure to

comply with these disclosure requirements may make any contract entered into with the City in connection with the Matter voidable by the City.

____ 1. The Disclosing Party verifies that the Disclosing Party has searched any and all records of the Disclosing Party and any and all predecessor entities regarding records of investments or profits from slavery or slaveholder insurance policies during the slavery era (including insurance policies issued to slaveholders that provided coverage for damage to or injury or death of their slaves), and the Disclosing Party has found no such records.

X 2. The Disclosing Party verifies that, as a result of conducting the search in step 1 above, the Disclosing Party has found records of investments or profits from slavery or slaveholder insurance policies. The Disclosing Party verifies that the following constitutes full disclosure of all such records, including the names of any and all slaves or slaveholders described in those records:

SEE ATTACHMENT C

SECTION VI -- CERTIFICATIONS FOR FEDERALLY FUNDED MATTERS

NOTE: If the Matter is federally funded, complete this Section VI. If the Matter is not federally funded, proceed to Section VII. For purposes of this Section VI, tax credits allocated by the City and proceeds of debt obligations of the City are not federal funding.

A. CERTIFICATION REGARDING LOBBYING

1. List below the names of all persons or entities registered under the federal Lobbying Disclosure Act of 1995 who have made lobbying contacts on behalf of the Disclosing Party with respect to the Matter: (Add sheets if necessary):

Not Applicable

(If no explanation appears or begins on the lines above, or if the letters "NA" or if the word "None" appear, it will be conclusively presumed that the Disclosing Party means that NO persons or entities registered under the Lobbying Disclosure Act of 1995 have made lobbying contacts on behalf of the Disclosing Party with respect to the Matter.)

2. The Disclosing Party has not spent and will not expend any federally appropriated funds to pay any person or entity listed in Paragraph A.1. above for his or her lobbying activities or to pay any person or entity to influence or attempt to influence an officer or employee of any agency, as defined by applicable federal law, a member of Congress, an officer or employee of Congress, or an employee of a member of Congress, in connection with the award of any federally funded contract, making any federally funded grant or loan, entering into any cooperative agreement, or to extend, continue, renew, amend, or modify any federally funded contract, grant, loan, or cooperative agreement.

3. The Disclosing Party will submit an updated certification at the end of each calendar quarter in which there occurs any event that materially affects the accuracy of the statements and information set forth in paragraphs A.1. and A.2. above.

4. The Disclosing Party certifies that either: (i) it is not an organization described in section 501(c)(4) of the Internal Revenue Code of 1986; or (ii) it is an organization described in section 501(c)(4) of the Internal Revenue Code of 1986 but has not engaged and will not engage in "Lobbying Activities".

5. If the Disclosing Party is the Applicant, the Disclosing Party must obtain certifications equal in form and substance to paragraphs A.1. through A.4. above from all subcontractors before it awards any subcontract and the Disclosing Party must maintain all such subcontractors' certifications for the duration of the Matter and must make such certifications promptly available to the City upon request.

B. CERTIFICATION REGARDING EQUAL EMPLOYMENT OPPORTUNITY

If the Matter is federally funded, federal regulations require the Applicant and all proposed subcontractors to submit the following information with their bids or in writing at the outset of negotiations.

Is the Disclosing Party the Applicant?

Yes No

If "Yes," answer the three questions below:

1. Have you developed and do you have on file affirmative action programs pursuant to applicable federal regulations? (See 41 CFR Part 60-2.)

Yes No

2. Have you filed with the Joint Reporting Committee, the Director of the Office of Federal Contract Compliance Programs, or the Equal Employment Opportunity Commission all reports due under the applicable filing requirements?

Yes No

3. Have you participated in any previous contracts or subcontracts subject to the equal opportunity clause?

Yes No

If you checked "No" to question 1. or 2. above, please provide an explanation:

SECTION VII -- ACKNOWLEDGMENTS, CONTRACT INCORPORATION, COMPLIANCE, PENALTIES, DISCLOSURE

The Disclosing Party understands and agrees that:

A. The certifications, disclosures, and acknowledgments contained in this EDS will become part of any contract or other agreement between the Applicant and the City in connection with the Matter, whether procurement, City assistance, or other City action, and are material inducements to the City's execution of any contract or taking other action with respect to the Matter. The Disclosing Party understands that it must comply with all statutes, ordinances, and regulations on which this EDS is based.

B. The City's Governmental Ethics and Campaign Financing Ordinances, Chapters 2-156 and 2-164 of the Municipal Code, impose certain duties and obligations on persons or entities seeking City contracts, work, business, or transactions. The full text of these ordinances and a training program is available online at www.cityofchicago.org/Ethics, and may also be obtained from the City's Board of Ethics, 740 N. Sedgwick St., Suite 500, Chicago, IL 60610, (312) 744-9660. The Disclosing Party must comply fully with the applicable ordinances.

C. If the City determines that any information provided in this EDS is false, incomplete or inaccurate, any contract or other agreement in connection with which it is submitted may be rescinded or be void or voidable, and the City may pursue any remedies under the contract or agreement (if not rescinded or void), at law, or in equity, including terminating the Disclosing Party's participation in the Matter and/or declining to allow the Disclosing Party to participate in other transactions with the City. Remedies at law for a false statement of material fact may include incarceration and an award to the City of treble damages.

D. It is the City's policy to make this document available to the public on its Internet site and/or upon request. Some or all of the information provided on this EDS and any attachments to this EDS may be made available to the public on the Internet, in response to a Freedom of Information Act request, or otherwise. By completing and signing this EDS, the Disclosing Party waives and releases any possible rights or claims which it may have against the City in connection with the public release of information contained in this EDS and also authorizes the City to verify the accuracy of any information submitted in this EDS.

E. The information provided in this EDS must be kept current. In the event of changes, the Disclosing Party must supplement this EDS up to the time the City takes action on the Matter. If the Matter is a contract being handled by the City's Department of Procurement Services, the Disclosing Party must update this EDS as the contract requires. **NOTE:** With respect to Matters subject to Article I of Chapter 1-23 of the Municipal Code (imposing **PERMANENT INELIGIBILITY** for certain specified offenses), the information provided herein regarding eligibility must be kept current for a longer period, as required by Chapter 1-23 and Section 2-154-020 of the Municipal Code.

The Disclosing Party represents and warrants that:

F.1. The Disclosing Party is not delinquent in the payment of any tax administered by the Illinois Department of Revenue, nor are the Disclosing Party or its Affiliated Entities delinquent in paying any fine, fee, tax or other charge owed to the City. This includes, but is not limited to, all water charges, sewer charges, license fees, parking tickets, property taxes or sales taxes.

SEE ATTACHMENT B

F.2 If the Disclosing Party is the Applicant, the Disclosing Party and its Affiliated Entities will not use, nor permit their subcontractors to use, any facility listed by the U.S. E.P.A. on the federal Excluded Parties List System ("EPLS") maintained by the U. S. General Services Administration.

F.3 If the Disclosing Party is the Applicant, the Disclosing Party will obtain from any contractors/subcontractors hired or to be hired in connection with the Matter certifications equal in form and substance to those in F.1. and F.2. above and will not, without the prior written consent of the City, use any such contractor/subcontractor that does not provide such certifications or that the Disclosing Party has reason to believe has not provided or cannot provide truthful certifications.

NOTE: If the Disclosing Party cannot certify as to any of the items in F.1., F.2. or F.3. above, an explanatory statement must be attached to this EDS.

CERTIFICATION

Under penalty of perjury, the person signing below: (1) warrants that he/she is authorized to execute this EDS and Appendix A (if applicable) on behalf of the Disclosing Party, and (2) warrants that all certifications and statements contained in this EDS and Appendix A (if applicable) are true, accurate and complete as of the date furnished to the City.

JPMorgan Chase Bank, National Association
(Print or type name of Disclosing Party)

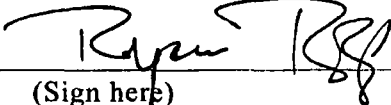
By: 
(Sign here)

Ryan C. Repp
(Print or type name of person signing)

Authorized Officer
(Print or type title of person signing)

Signed and sworn to before me on (date) 3/16/17
at Franklin County, Ohio (state).

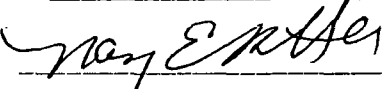
 Notary Public.

Commission expires: 12/6/21



**CITY OF CHICAGO
ECONOMIC DISCLOSURE STATEMENT AND AFFIDAVIT
APPENDIX A**

FAMILIAL RELATIONSHIPS WITH ELECTED CITY OFFICIALS AND DEPARTMENT HEADS

This Appendix is to be completed only by (a) the Applicant, and (b) any legal entity which has a direct ownership interest in the Applicant exceeding 7.5 percent. It is not to be completed by any legal entity which has only an indirect ownership interest in the Applicant.

Under Municipal Code Section 2-154-015, the Disclosing Party must disclose whether such Disclosing Party or any "Applicable Party" or any Spouse or Domestic Partner thereof currently has a "familial relationship" with any elected city official or department head. A "familial relationship" exists if, as of the date this EDS is signed, the Disclosing Party or any "Applicable Party" or any Spouse or Domestic Partner thereof is related to the mayor, any alderman, the city clerk, the city treasurer or any city department head as spouse or domestic partner or as any of the following, whether by blood or adoption: parent, child, brother or sister, aunt or uncle, niece or nephew, grandparent, grandchild, father-in-law, mother-in-law, son-in-law, daughter-in-law, stepfather or stepmother, stepson or stepdaughter, stepbrother or stepsister or half-brother or half-sister.

"Applicable Party" means (1) all executive officers of the Disclosing Party listed in Section II.B.1.a., if the Disclosing Party is a corporation; all partners of the Disclosing Party, if the Disclosing Party is a general partnership; all general partners and limited partners of the Disclosing Party, if the Disclosing Party is a limited partnership; all managers, managing members and members of the Disclosing Party, if the Disclosing Party is a limited liability company; (2) all principal officers of the Disclosing Party; and (3) any person having more than a 7.5 percent ownership interest in the Disclosing Party. "Principal officers" means the president, chief operating officer, executive director, chief financial officer, treasurer or secretary of a legal entity or any person exercising similar authority.

Does the Disclosing Party or any "Applicable Party" or any Spouse or Domestic Partner thereof currently have a "familial relationship" with an elected city official or department head?

[] Yes [X] No To the Authorized Representative's knowledge, information and belief after reasonable inquiry

If yes, please identify below (1) the name and title of such person, (2) the name of the legal entity to which such person is connected; (3) the name and title of the elected city official or department head to whom such person has a familial relationship, and (4) the precise nature of such familial relationship.

**CITY OF CHICAGO
ECONOMIC DISCLOSURE STATEMENT AND AFFIDAVIT
APPENDIX B**

BUILDING CODE SCOFFLAW/PROBLEM LANDLORD CERTIFICATION

This Appendix is to be completed only by (a) the Applicant, and (b) any legal entity which has a direct ownership interest in the Applicant exceeding 7.5 percent (an "Owner"). It is not to be completed by any legal entity which has only an indirect ownership interest in the Applicant.

1. Pursuant to Municipal Code Section 2-154-010, is the Applicant or any Owner identified as a building code scofflaw or problem landlord pursuant to Section 2-92-416 of the Municipal Code?

Yes No

2. If the Applicant is a legal entity publicly traded on any exchange, is any officer or director of the Applicant identified as a building code scofflaw or problem landlord pursuant to Section 2-92-416 of the Municipal Code?

Yes No Not Applicable

3. If yes to (1) or (2) above, please identify below the name of the person or legal entity identified as a building code scofflaw or problem landlord and the address of the building or buildings to which the pertinent code violations apply.

FILLING OUT THIS APPENDIX B CONSTITUTES ACKNOWLEDGMENT AND AGREEMENT THAT THIS APPENDIX B IS INCORPORATED BY REFERENCE INTO, AND MADE A PART OF, THE ASSOCIATED EDS, AND THAT THE REPRESENTATIONS MADE IN THIS APPENDIX B ARE SUBJECT TO THE CERTIFICATION MADE UNDER PENALTY OF PERJURY ON PAGE 12 OF THE ASSOCIATED EDS.

**ATTACHMENT A
TO
CITY OF CHICAGO
ECONOMIC DISCLOSURE STATEMENT AND AFFIDAVIT
FILED BY
JPMORGAN CHASE BANK, NATIONAL ASSOCIATION
(as a Disclosing Party holding an interest in the Applicant)**

Responses contained in the corresponding EDS and this Attachment A are true, accurate and complete based on the undersigned's ("Authorized Representative") knowledge, information and belief, upon due inquiry by relying on information provided by other employees of the Disclosing Party or its affiliates or subsidiaries.

SECTION II B.1

Directors:

Linda B. Bammann
James A. Bell
Crandall C. Bowles
Stephen B. Burke
Todd Combs
James S. Crown
James Dimon
Timothy P. Flynn
Laban P. Jackson, Jr.
Michael A. Neal
Lee R. Raymond
William C. Weldon (Non-executive Chairman of the Board)

Executive Officers/Operating Committee:

James Dimon	Chief Executive Officer and President
Ashley Bacon	Chief Risk Officer
John L. Donnelly	Head of Human Resources
Mary Callahan Erdoes	Chief Executive Officer of Asset Management
Stacey Friedman	General Counsel
Marianne Lake	Chief Financial Officer
Douglas B. Petno	Chief Executive Officer of Commercial Banking
Daniel E. Pinto	Chief Executive Officer of Corporate & Investment Bank
Gordon A. Smith	Chief Executive Officer of Consumer & Community Banking
Matthew E. Zames	Chief Operating Officer

Notes regarding additional, select officer titles with JPMorgan Chase Bank, N.A.:

William C. Weldon	Non-executive Chairman of the Board
James R. Vallone	General Auditor
Frank Pearn	Chief Compliance Officer
John S. Horner	Treasurer
Molly Carpenter	Secretary
Robert A. Dapice	Controller

**ATTACHMENT B
TO
CITY OF CHICAGO
ECONOMIC DISCLOSURE STATEMENT AND AFFIDAVIT
FILED BY
JPMORGAN CHASE BANK, NATIONAL ASSOCIATION
(as a Disclosing Party holding an interest in the Applicant)**

Responses contained in the corresponding EDS and this Attachment B are true, accurate and complete based on the undersigned's knowledge, information and belief, upon due inquiry by relying on information provided by other employees of the Disclosing Party or its affiliates or subsidiaries. Some sections of the EDS are in the process of being updated. The Disclosing Party will provide the City of Chicago with an update to this Disclosure Statement if there are any material changes to the matters disclosed herein.

SECTION III: BUSINESS RELATIONSHIPS WITH CITY ELECTED OFFICIALS

The Authorized Representative certifies on behalf of the Disclosing Party knowledge of an existing "business relationship" during the 12 months prior to the date of execution of the foregoing Economic Disclosure Statement and Affidavit between JPMorgan Chase Bank, National Association (the "Bank"), a subsidiary of JPMorgan Chase & Co., and the law firm of Klafter and Burke. Klafter and Burke has provided real estate tax protest legal services on behalf of the Bank. Alderman Edward M. Burke is a partner of the firm of Klafter and Burke.

SECTION V: CERTIFICATIONS

B. FURTHER CERTIFICATIONS

- B.1* With respect to Section V, paragraph B.1. the Authorized Representative certifies based on the Authorized Representative's knowledge, information, and belief, upon due inquiry, that neither the Disclosing Party nor any Controlling Person is currently indicted or charged with, or has admitted guilt of, or has ever been convicted of, or placed under supervision for, any criminal offense involving actual, attempted, or conspiracy to commit bribery, theft, fraud, forgery, perjury, dishonesty or deceit against an officer or employee of the City or any sister agency. For continual updates of material matters, please refer to JPMorgan Chase & Co.'s publicly-filed disclosures, including its most recent Annual Report on

Form 10-K and Quarterly Reports on Form 10-Q filed with the U.S. Securities and Exchange Commission (available at: <http://investor.shareholder.com/jpmorganchase/sec.cfm>).

B.2 (a-e) With respect to Section V, paragraph B.2 (a-e), the Authorized Representative certifies based on the Authorized Representative's knowledge, information, and belief, upon due inquiry, that such statements are accurate with respect to the executive officers and directors of the Disclosing Party. Based on the Authorized Representative's knowledge, information, and belief, upon due inquiry, JPMorgan Chase & Co. and/or its subsidiaries (collectively, the "Firm") are defendants or putative defendants in numerous legal proceedings, including private civil litigations and regulatory/government investigations. The litigations range from individual actions involving a single plaintiff to class action lawsuits with potentially millions of class members. Investigations involve both formal and informal proceedings, by both governmental agencies and self-regulatory organizations. These legal proceedings are at varying stages of adjudication, arbitration or investigation, and involve each of the Firm's lines of business and geographies and a wide variety of claims (including common law tort and contract claims and statutory antitrust, securities and consumer protection claims), some of which present novel legal theories. Based on current knowledge, the Firm believes it has asserted meritorious defenses to the claims asserted against it in its currently outstanding legal proceedings, intends to defend itself vigorously in all such matters and does not believe that any pending legal proceeding would have a material effect on the Firm's performance of the services contemplated by the RFP. For further discussion, please refer to JPMorgan Chase & Co.'s publicly-filed disclosures, including its most recent Annual Report on Form 10-K and Quarterly Reports on Form 10-Q filed with the U.S. Securities and Exchange Commission (available at: <http://investor.shareholder.com/jpmorganchase/sec.cfm>). Reference is also made to a press release issued on May 20, 2015 concerning settlements related to foreign exchange activities (available at <http://investor.shareholder.com/jpmorganchase/releasedetail.cfm?ReleaseID=914105>).

On May 20, 2015, JPMorgan Chase & Co. entered a plea of guilty to a single violation of federal antitrust law and is currently awaiting sentencing by the court. Additional information regarding the plea and resolutions of other investigations related to the Firm's foreign exchange activities is available via May 20, 2015 press release (available at <http://investor.shareholder.com/jpmorganchase/releasedetail.cfm?ReleaseID=914105>).

B.3 (a&d) The Authorized Representative certifies on behalf of the Disclosing Party the accuracy of the statements contained in Section V, paragraph B.3 (a & d) only as to the Disclosing Party and its executive officers and directors. Based on the

Authorized Representative's knowledge, information, and belief, upon due inquiry, JPMorgan Chase & Co. and/or its subsidiaries (collectively, the "Firm") are defendants or putative defendants in numerous legal proceedings, including private civil litigations and regulatory/government investigations. The litigations range from individual actions involving a single plaintiff to class action lawsuits with potentially millions of class members. Investigations involve both formal and informal proceedings, by both governmental agencies and self-regulatory organizations. These legal proceedings are at varying stages of adjudication, arbitration or investigation, and involve each of the Firm's lines of business and geographies and a wide variety of claims (including common law tort and contract claims and statutory antitrust, securities and consumer protection claims), some of which present novel legal theories. Based on current knowledge, the Firm believes it has asserted meritorious defenses to the claims asserted against it in its currently outstanding legal proceedings, intends to defend itself vigorously in all such matters and does not believe that any pending legal proceeding would have a material effect on the Firm's performance of the services contemplated by the RFP. For further discussion, please refer to JPMorgan Chase & Co.'s publicly-filed disclosures, including its most recent Annual Report on Form 10-K and Quarterly Reports on Form 10-Q filed with the U.S. Securities and Exchange Commission (available at: <http://investor.shareholder.com/jpmorganchase/sec.cfm>). Reference is also made to a press release issued on May 20, 2015 concerning settlements related to foreign exchange activities (available at <http://investor.shareholder.com/jpmorganchase/releasedetail.cfm?ReleaseID=914105>). Furthermore, with respect to the Living Wage ordinance, the Disclosing Party has not, during the five years before the execution date of this EDS, been determined to have violated the provisions of Municipal Code Section 2-92-610 (Living Wage Ordinance) as it relates to base wages.

*B.3 (b&c)
& B.4*

The Disclosing Party has not agreed or colluded with other bidders or prospective bidders as to this transaction, or been a party to any such agreement. Based on the Authorized Representative's knowledge, information, and belief, upon due inquiry, the Disclosing Party has not been convicted or adjudged guilty of agreement or collusion among bidders or prospective bidders, in restraint of freedom of competition by agreement to bid a fixed price or otherwise. Based on the Authorized Representative's knowledge, information, and belief, upon due inquiry, the Disclosing Party has not made an admission of such conduct described in B.3 a. or b. above that is a matter of record, and has not been prosecuted for such conduct, except to the extent set forth in the summaries of material legal proceedings involving JPMorgan Chase & Co. or its subsidiaries within the last five years are referenced in JPMorgan Chase & Co.'s Form 10-K, Form 10-Q, and any Form 8-K filing, all as filed with the Securities and Exchange Commission ("SEC") and all available through J.P. Morgan's internet site <http://investor.shareholder.com/jpmorganchase/sec.cfm> or through the SEC's internet site (www.sec.gov) (the "SEC filings") and the public record of each

matter identified in the SEC filings. The Authorized Representative certifies based on the Authorized Representative's knowledge, information, and belief, upon due inquiry, none of the foregoing matters would have a material adverse effect on this transaction.

B.7 Except as otherwise set forth in Attachment B, the Authorized Representative on behalf of the Disclosing Party does not make any certification whatsoever with respect to any Applicable Party other than the Disclosing Party.

B.8 The Authorized Representative, on behalf of the Disclosing Party, certifies as to the statement in Section V, paragraph B.8 that, based on the Authorized Representative's knowledge, information, and belief, upon due inquiry, the following Bank employees were previously City of Chicago employees during the 12-month period preceding the execution date of this EDS:

- Ryan Baros
- Deya Booker
- Anthony Mason

B.9 The Authorized Representative certifies as to the statement in Section V, paragraph B.9 that, based on the Authorized Representative's knowledge, information, and belief, upon due inquiry, no gifts were provided by employees of the Disclosing Party

D. INTEREST IN CITY BUSINESS

D.1 & D.4 As to the disclosures set forth in Section V, paragraphs D.1 & D.4, based on the Authorized Representative's knowledge, information, and belief, upon due inquiry, on behalf of the Disclosing Party, to the extent the Disclosing Party has any control the Authorized Representative certifies that no official or employee of the City of Chicago has a financial interest in his or her own name or in the name of any other person in this transaction.

SECTION VII – ACKNOWLEDGMENTS, CONTRACT INCORPORATION, COMPLIANCE, PENALTIES, DISCLOSURE

F.1 The Authorized Representative certifies on behalf of the Disclosing Party, as to the statements contained in Section VII, paragraph F.1 that based on the Authorized Representative's knowledge, information, and belief, upon due inquiry, that neither the Disclosing Party nor its affiliates are delinquent in paying any fine, fee, tax or other charge owed to the State of Illinois or the City of Chicago except for taxes that are being contested in good faith by appropriate legal proceeding and possible delinquencies in paying a fine, fee, tax or other charge related to (i) property

mortgaged to the Disclosing Party or its affiliates, (ii) property owned by the Disclosing Party or its affiliates and leased to others, (iii) foreclosed property now owned by the Disclosing Party or its affiliates, (iv) property owned or held by the Disclosing Party or its affiliates as a fiduciary or nominee, and (v) fines, fees, taxes or other charges that are being contested in good faith by the Disclosing Party or its affiliates by appropriate legal proceeding. If there are any outstanding claims that the Disclosing Party is notified of that Disclosing Party was not aware of previously, Disclosing Party will immediately address them.

**ATTACHMENT C
TO
CITY OF CHICAGO
ECONOMIC DISCLOSURE STATEMENT AND AFFIDAVIT
FILED BY
JPMORGAN CHASE BANK, NATIONAL ASSOCIATION
(as a Disclosing Party holding an interest in the Applicant)**

The following response is true, accurate based on the Authorized Representative's knowledge, information, and belief relying on information prepared on February 24, 2009, by a consultant at the direction of JPMorgan Chase & Co.

SECTION V -- CERTIFICATIONS

E. CERTIFICATION REGARDING SLAVERY ERA BUSINESS.

The Disclosing Party assumed its current name on November 13, 2004, when JPMorgan Chase Bank, a New York banking corporation, was converted into a national banking association under the name JPMorgan Chase Bank, National Association, and both Bank One, National Association (main office Chicago) and Bank One, National Association (main office Columbus) merged into it with the Disclosing Party being the surviving entity.

With regard to predecessors of the Disclosing Party as it existed prior to such merger ("JPMorgan Chase"), the Disclosing Party reports that J. Pierpont Morgan, Sr. was associated with George Peabody & Company and J.S. Morgan & Company (the "Peabody Firms") before he founded Drexel Morgan & Company, which ultimately became part of JPMorgan Chase. Capital supplied by Junius S. Morgan and J. Pierpont Morgan, Sr. appears to have been used to capitalize Drexel Morgan & Company in 1871. Upon the death of Junius S. Morgan, J.S. Morgan & Company came under the control of J. Pierpont Morgan, Sr. and became affiliated with J.P. Morgan & Co. Records indicate that the Peabody Firms had customers that appear to have used enslaved individuals.

JPMorgan Chase and the Bank One banks referred to above (collectively, "Bank One") had predecessor banks in states outside the South that purchased notes issued by, issued letters of credit or made loans to, and/or maintained correspondent accounts with municipalities, banks, companies and individuals located in Southern states where slavery was practiced during the slavery era. These municipalities, banks, companies and individuals are listed on Attachment 1.

Bank One had predecessor banks before 1866 in three Southern states: Kentucky, Louisiana and Virginia. Searches revealed slavery-related information about two Louisiana banks, the Canal Bank (formed in 1831) and the Citizens Bank (formed in 1833), and the Lexington branch of the second Bank of Kentucky (formed in 1835). In 1924 Citizens Bank and Canal Bank merged. Predecessors of JPMorgan Chase had longstanding banking relationships with Canal Bank and its predecessors (see Attachment 1), were creditors of Canal Bank and, in 1931, it appears that a predecessor of JPMorgan Chase led a group of investors that provided capital to Canal Bank and this predecessor of JPMorgan Chase became a shareholder and took a controlling management interest in the Canal Bank. The Canal Bank was placed into liquidation in March-May 1933 based on actions by the State of Louisiana and the federal government. In May 1933, The National Bank of Commerce in New Orleans was formed

pursuant to an executive order approved by President Roosevelt and its assets included some of the deposits and loans of the old Canal Bank. Most of the capital for The National Bank of Commerce was provided by the Reconstruction Finance Corporation (owned by the U.S. government), with the remainder coming from new shareholders. The U.S. government also provided over \$13 million toward the liquidation of the old Canal Bank. In 1947 and 1969, The National Bank of Commerce in New Orleans made two grants to Tulane University, which included archives of the Citizens Bank and Canal Bank. These materials are held at the Tulane Manuscripts Department, Special Collections Division, Howard-Tilton Memorial Library at Tulane University in New Orleans, Louisiana (collectively, the "Tulane Records"). In 1865, the First National Bank of Lexington (subsequently a part of First Security Corporation of Kentucky which was acquired by Bank One in 1992) was formed and assumed the operations of the Lexington Branch of the second Bank of Kentucky. Public records pertaining to the Lexington Branch of the second Bank of Kentucky have been discovered that contain records relevant to this certification (the "Lexington Records"). The Tulane Records, the Lexington Records and other records indicate that:

1. Citizens Bank and Canal Bank provided credit to plantation owners and accepted mortgages from them. The collateral covered by these mortgages included land, equipment and/or enslaved individuals. The available records do not always provide the names of enslaved individuals. The Disclosing Party, however, estimates that, from 1831 to 1865, taking into account the duplication and/or absence of exact data, approximately 21,000 enslaved individuals were listed among the collateral covered by mortgages given to the Louisiana banks.
2. The Lexington Branch of the second Bank of Kentucky also provided credit to plantation owners and accepted mortgages from them. The collateral covered by these mortgages included land, equipment and/or enslaved individuals. The available records do not always provide the names of enslaved individuals. The Disclosing Party, however, estimates that, from 1835 to 1865, taking into account the duplication and/or absence of exact data, approximately 55 enslaved individuals were listed among the collateral covered by mortgages given to the Lexington Branch of the second Bank of Kentucky.
3. When mortgages went unpaid, the banks could initiate foreclosure proceedings. When this occurred, the bank could take ownership of the collateral. The available records do not always provide the names of enslaved individuals. The Disclosing Party, however, estimates that, from 1831 to 1865, taking into account the duplication and/or absence of exact data, approximately 1,300 enslaved individuals were listed among the collateral that the Louisiana banks came to own. There is no evidence of foreclosure proceedings initiated by the Lexington Branch of the second Bank of Kentucky.

Attachment 2 lists information on mortgages as to which one of the Louisiana banks came to own enslaved individuals through foreclosure proceedings, including, where available, the names of those individuals and their prior or subsequent owners. Attachment 3 lists information on mortgages as to which one of the three banks held collateral that included enslaved individuals, including, where available, the names of those individuals and their prior or subsequent owners. The attachments will be supplemented as necessary to reflect any additional information located.

On September 25, 2008, the Disclosing Party acquired from the Federal Deposit Insurance Corporation, as the Receiver of Washington Mutual Bank, Henderson, NV (the "Receiver") certain assets of Washington Mutual Bank.

A review of the records of Washington Mutual Bank, including the records of its predecessor entities, has disclosed no evidence that Washington Mutual Bank nor any of its predecessors had any investments or profits from slavery, any direct involvement in the slave trade, any direct ownership in slaves, or any slaveholder insurance policies from the slavery era. There is evidence, however, that one predecessor entity, The Bowery Savings Bank, New York (1834) ("Bowery Savings"), purchased a \$100,000 bond of a slave holding state, North Carolina. A total of \$44,000 was paid to Bowery Savings by North Carolina in 1868 on account of the bond.

**ATTACHMENT 1
TO
ATTACHMENT C
TO
CITY OF CHICAGO
ECONOMIC DISCLOSURE STATEMENT AND AFFIDAVIT
FILED BY
JPMORGAN CHASE BANK, NATIONAL ASSOCIATION
(as a Disclosing Party holding an interest in the Applicant)**

Agricultural Bank of Mississippi
Baltimore & Ohio Rail Road Company
Bank of Alabama
Bank of Alexandria (Virginia)
Bank of Ashland at Shelbyville
Bank of Augusta (Georgia)
Bank of Kentucky
Bank of Louisiana
Bank of Louisville
Bank of Metropolis
Bank of Mobile
Bank of Missouri
Bank of North Carolina
Bank of South Carolina
Bank of the State of Missouri
Bank of Tennessee
Bank of Virginia
Barnett, Ellison & Co.
Beers & Brunell
Beers & Co.
Canal & Rail Road Bank of Vicksburg
Carrolton Bank of New Orleans
Charleston Fire & Marine Insurance Company
Chattahoochee Rail Road and Banking Company
City Bank of New Orleans
Commercial & Rail Road Bank of Vicksburg
Commercial Bank of Manchester (Mississippi)
Commercial Bank of New Orleans
Commercial Bank of Selma
Corporation of the City of New Orleans
Corporation of the City of Savannah
Davis & Davis
Delaware & Hudson Canal Company
E.I. Forestell of New Orleans
ER Tyler of New Orleans
E. Warfield, Lexington, Kentucky
Exchange & Banking Company of New Orleans
Exchange Bank of Virginia at Richmond
Franklin Bank of Baltimore

First Bank of Richmond
Hunt, Morton & Quigby of Louisville (Kentucky)
J.D. Beers & Co.
Louisiana & Nashville Railroad Company
Mechanics & Traders Bank of New Orleans
Merchant & Planters Bank of Savannah
Merchants Bank of Baltimore
Mississippi Sound Company
Mr. Pastoret
Mr. S. Reid Irving & Co. (Cotton)
Nashville and Northwestern Rail Road Co.
New Orleans Canal & Banking Company
North Western Bank of Virginia
Philadelphia, Wilmington & Baltimore Rail Road Company
Planters & Mechanics Bank of Charleston
Planters & Mechanics Bank of Mobile
Planters & Merchants Bank of Charleston
Planters Bank of Jackson (Mississippi)
Planters Bank of Natchez
Planters Bank of Savannah
Planters Bank of Tennessee
Robert Kinder House
Ross & Coleman
South Western Rail Road Bank of Charleston
Southern Bank of Alabama
Southern Bank of Kentucky
Southern Life Insurance & Trust Company of Florida
Southern Trust Company
Southwestern Rail Road Bank (South Carolina)
S. Reid Irving & Company
State & Metcalf of Gainsville, Georgia
State of Alabama
State of Florida
State of Georgia
State of Mississippi
T.T. Crittenden, Lexington and Huntsville, Kentucky
Tuscumbice and Decatur Rail Road Company
Union Bank of Charleston
Union Bank of Florida
Union Bank of Tennessee

**ATTACHMENT 2
TO
ATTACHMENT C
TO
CITY OF CHICAGO
ECONOMIC DISCLOSURE STATEMENT AND AFFIDAVIT
FILED BY
JPMORGAN CHASE BANK, NATIONAL ASSOCIATION
(as a Disclosing Party holding an interest in the Applicant)**

**ENSLAVED INDIVIDUALS OWNED BY
CITIZENS BANK OF LOUISIANA AND
NEW ORLEANS CANAL & BANKING COMPANY**

**ATTACHMENT 3
TO
ATTACHMENT C
TO
CITY OF CHICAGO
ECONOMIC DISCLOSURE STATEMENT AND AFFIDAVIT
FILED BY
JPMORGAN CHASE BANK, NATIONAL ASSOCIATION
(as a Disclosing Party holding an interest in the Applicant)**

ENSLAVED INDIVIDUALS MORTGAGED TO
CITIZENS BANK OF LOUISIANA,
NEW ORLEANS CANAL & BANKING COMPANY AND
LEXINGTON BRANCH OF THE SECOND BANK OF KENTUCKY

Due to their voluminous size, Attachments 2 and 3 are not attached hereto.

Please see the Economic Disclosure Statement of JPMorgan Chase & Co. for Attachments 2 and 3 in their entirety.

**CITY OF CHICAGO
ECONOMIC DISCLOSURE STATEMENT
AND AFFIDAVIT**

SECTION I -- GENERAL INFORMATION

A. Legal name of the Disclosing Party submitting this EDS. Include d/b/a/ if applicable:

FEPH-Highland Park, LLC

Check ONE of the following three boxes:

Indicate whether the Disclosing Party submitting this EDS is:

1. the Applicant

OR

2. a legal entity holding a direct or indirect interest in the Applicant. State the legal name of the Applicant in which the Disclosing Party holds an interest: _____

OR

3. a legal entity with a right of control (see Section II.B.1.) State the legal name of the entity in which the Disclosing Party holds a right of control: _____

B. Business address of the Disclosing Party: 205 West Wacker Drive, Suite 901

Chicago, Illinois 60606

C. Telephone: (312) 857-7000 Fax: (312) 857-7015 Email: tom@lequitygroup.com

D. Name of contact person: Thomas Lowe

E. Federal Employer Identification No. (if you have one): _____

F. Brief description of contract, transaction or other undertaking (referred to below as the "Matter") to which this EDS pertains. (Include project number and location of property, if applicable):

PD Application/Zoning amendment for 1825 West Lawrence Avenue, Chicago

G. Which City agency or department is requesting this EDS? Zoning

If the Matter is a contract being handled by the City's Department of Procurement Services, please complete the following:

Specification # n/a and Contract # n/a

SECTION II -- DISCLOSURE OF OWNERSHIP INTERESTS

A. NATURE OF THE DISCLOSING PARTY

1. Indicate the nature of the Disclosing Party:

- Person
- Publicly registered business corporation
- Privately held business corporation
- Sole proprietorship
- General partnership
- Limited partnership
- Trust
- Limited liability company
- Limited liability partnership
- Joint venture
- Not-for-profit corporation
(Is the not-for-profit corporation also a 501(c)(3))?
 Yes No
- Other (please specify)

2. For legal entities, the state (or foreign country) of incorporation or organization, if applicable:

Illinois

3. For legal entities not organized in the State of Illinois: Has the organization registered to do business in the State of Illinois as a foreign entity?

- Yes
- No
- N/A

B. IF THE DISCLOSING PARTY IS A LEGAL ENTITY:

1. List below the full names and titles of all executive officers and all directors of the entity.

NOTE: For not-for-profit corporations, also list below all members, if any, which are legal entities. If there are no such members, write "no members." For trusts, estates or other similar entities, list below the legal titleholder(s).

If the entity is a general partnership, limited partnership, limited liability company, limited liability partnership or joint venture, list below the name and title of each general partner, managing member, manager or any other person or entity that controls the day-to-day management of the Disclosing Party.

NOTE: Each legal entity listed below must submit an EDS on its own behalf.

Name	Title
Timothy Gallagher	Manager
Thomas Lowe	Member

2. Please provide the following information concerning each person or entity having a direct or indirect beneficial interest (including ownership) in excess of 7.5% of the Disclosing Party. Examples of such an interest include shares in a corporation, partnership interest in a partnership or joint venture,

interest of a member or manager in a limited liability company, or interest of a beneficiary of a trust, estate or other similar entity. If none, state "None." **NOTE:** Pursuant to Section 2-154-030 of the Municipal Code of Chicago ("Municipal Code"), the City may require any such additional information from any applicant which is reasonably intended to achieve full disclosure.

Name	Business Address	Percentage Interest in the Disclosing Party
Timothy Gallagher	205 West Wacker Drive, Suite 901 Chicago, Illinois 60606	70%
Thomas Lowe	205 West Wacker Drive, Suite 901 Chicago, Illinois 60606	30%

SECTION III -- BUSINESS RELATIONSHIPS WITH CITY ELECTED OFFICIALS

Has the Disclosing Party had a "business relationship," as defined in Chapter 2-156 of the Municipal Code, with any City elected official in the 12 months before the date this EDS is signed?

Yes No

If yes, please identify below the name(s) of such City elected official(s) and describe such relationship(s):

SECTION IV -- DISCLOSURE OF SUBCONTRACTORS AND OTHER RETAINED PARTIES

The Disclosing Party must disclose the name and business address of each subcontractor, attorney, lobbyist, accountant, consultant and any other person or entity whom the Disclosing Party has retained or expects to retain in connection with the Matter, as well as the nature of the relationship, and the total amount of the fees paid or estimated to be paid. The Disclosing Party is not required to disclose employees who are paid solely through the Disclosing Party's regular payroll.

"Lobbyist" means any person or entity who undertakes to influence any legislative or administrative action on behalf of any person or entity other than: (1) a not-for-profit entity, on an unpaid basis, or (2) himself. "Lobbyist" also means any person or entity any part of whose duties as an employee of another includes undertaking to influence any legislative or administrative action.

If the Disclosing Party is uncertain whether a disclosure is required under this Section, the Disclosing Party must either ask the City whether disclosure is required or make the disclosure.

Name (indicate whether retained or anticipated to be retained)	Business Address	Relationship to Disclosing Party (subcontractor, attorney, lobbyist, etc.)	Fees (indicate whether paid or estimated.) NOTE: "hourly rate" or "t.b.d." is not an acceptable response.
Meg George	Akerman LLP	Attorney	\$50,000.00
	71 South Wacker Drive, 46th Floor		
	Chicago, Illinois 60606		

(Add sheets if necessary)

Check here if the Disclosing Party has not retained, nor expects to retain, any such persons or entities.

SECTION V -- CERTIFICATIONS

A. COURT-ORDERED CHILD SUPPORT COMPLIANCE

Under Municipal Code Section 2-92-415, substantial owners of business entities that contract with the City must remain in compliance with their child support obligations throughout the contract's term.

Has any person who directly or indirectly owns 10% or more of the Disclosing Party been declared in arrearage on any child support obligations by any Illinois court of competent jurisdiction?

Yes No No person directly or indirectly owns 10% or more of the Disclosing Party.

If "Yes," has the person entered into a court-approved agreement for payment of all support owed and is the person in compliance with that agreement?

Yes No

B. FURTHER CERTIFICATIONS

1. Pursuant to Municipal Code Chapter 1-23, Article I ("Article I")(which the Applicant should consult for defined terms (e.g., "doing business") and legal requirements), if the Disclosing Party submitting this EDS is the Applicant and is doing business with the City, then the Disclosing Party certifies as follows: (i) neither the Applicant nor any controlling person is currently indicted or charged with, or has admitted guilt of, or has ever been convicted of, or placed under supervision for, any criminal offense involving actual, attempted, or conspiracy to commit bribery, theft, fraud, forgery, perjury, dishonesty or deceit against an officer or employee of the City or any sister agency; and (ii) the Applicant understands and acknowledges that compliance with Article I is a continuing requirement for doing business with the City. **NOTE:** If Article I applies to the Applicant, the permanent compliance timeframe in Article I supersedes some five-year compliance timeframes in certifications 2 and 3 below.

2. The Disclosing Party and, if the Disclosing Party is a legal entity, all of those persons or entities identified in Section II.B.1. of this EDS:

- a. are not presently debarred, suspended, proposed for debarment, declared ineligible or voluntarily excluded from any transactions by any federal, state or local unit of government;
- b. have not, within a five-year period preceding the date of this EDS, been convicted of a criminal offense, adjudged guilty, or had a civil judgment rendered against them in connection with: obtaining, attempting to obtain, or performing a public (federal, state or local) transaction or contract under a public transaction; a violation of federal or state antitrust statutes; fraud; embezzlement; theft; forgery; bribery; falsification or destruction of records; making false statements; or receiving stolen property;
- c. are not presently indicted for, or criminally or civilly charged by, a governmental entity (federal, state or local) with committing any of the offenses set forth in clause B.2.b. of this Section V;
- d. have not, within a five-year period preceding the date of this EDS, had one or more public transactions (federal, state or local) terminated for cause or default; and
- e. have not, within a five-year period preceding the date of this EDS, been convicted, adjudged guilty, or found liable in a civil proceeding, or in any criminal or civil action, including actions concerning environmental violations, instituted by the City or by the federal government, any state, or any other unit of local government.

3. The certifications in subparts 3, 4 and 5 concern:

- the Disclosing Party;
- any "Contractor" (meaning any contractor or subcontractor used by the Disclosing Party in connection with the Matter, including but not limited to all persons or legal entities disclosed under Section IV, "Disclosure of Subcontractors and Other Retained Parties");
- any "Affiliated Entity" (meaning a person or entity that, directly or indirectly: controls the Disclosing Party, is controlled by the Disclosing Party, or is, with the Disclosing Party, under common control of another person or entity. Indicia of control include, without limitation: interlocking management or ownership; identity of interests among family members, shared facilities and equipment; common use of employees; or organization of a business entity following the ineligibility of a business entity to do business with federal or state or local government, including the City, using substantially the same management, ownership, or principals as the ineligible entity); with respect to Contractors, the term Affiliated Entity means a person or entity that directly or indirectly controls the Contractor, is controlled by it, or, with the Contractor, is under common control of another person or entity;
- any responsible official of the Disclosing Party, any Contractor or any Affiliated Entity or any other official, agent or employee of the Disclosing Party, any Contractor or any Affiliated Entity, acting pursuant to the direction or authorization of a responsible official of the Disclosing Party, any Contractor or any Affiliated Entity (collectively "Agents").

Neither the Disclosing Party, nor any Contractor, nor any Affiliated Entity of either the Disclosing Party or any Contractor nor any Agents have, during the five years before the date this EDS is signed, or, with respect to a Contractor, an Affiliated Entity, or an Affiliated Entity of a Contractor during the five years before the date of such Contractor's or Affiliated Entity's contract or engagement in connection with the Matter:

- a. bribed or attempted to bribe, or been convicted or adjudged guilty of bribery or attempting to bribe, a public officer or employee of the City, the State of Illinois, or any agency of the federal government or of any state or local government in the United States of America, in that officer's or employee's official capacity;
- b. agreed or colluded with other bidders or prospective bidders, or been a party to any such agreement, or been convicted or adjudged guilty of agreement or collusion among bidders or prospective bidders, in restraint of freedom of competition by agreement to bid a fixed price or otherwise; or
- c. made an admission of such conduct described in a. or b. above that is a matter of record, but have not been prosecuted for such conduct; or
- d. violated the provisions of Municipal Code Section 2-92-610 (Living Wage Ordinance).

4. Neither the Disclosing Party, Affiliated Entity or Contractor, or any of their employees, officials, agents or partners, is barred from contracting with any unit of state or local government as a result of engaging in or being convicted of (1) bid-rigging in violation of 720 ILCS 5/33E-3; (2) bid-rotating in violation of 720 ILCS 5/33E-4; or (3) any similar offense of any state or of the United States of America that contains the same elements as the offense of bid-rigging or bid-rotating.

5. Neither the Disclosing Party nor any Affiliated Entity is listed on any of the following lists maintained by the Office of Foreign Assets Control of the U.S. Department of the Treasury or the Bureau of Industry and Security of the U.S. Department of Commerce or their successors: the Specially Designated Nationals List, the Denied Persons List, the Unverified List, the Entity List and the Debarred List.

6. The Disclosing Party understands and shall comply with the applicable requirements of Chapters 2-55 (Legislative Inspector General), 2-56 (Inspector General) and 2-156 (Governmental Ethics) of the Municipal Code.

7. If the Disclosing Party is unable to certify to any of the above statements in this Part B (Further Certifications), the Disclosing Party must explain below:

n/a

If the letters "NA," the word "None," or no response appears on the lines above, it will be conclusively presumed that the Disclosing Party certified to the above statements.

8. To the best of the Disclosing Party's knowledge after reasonable inquiry, the following is a complete list of all current employees of the Disclosing Party who were, at any time during the 12-month period preceding the execution date of this EDS, an employee, or elected or appointed official, of the City of Chicago (if none, indicate with "N/A" or "none").

n/a

9. To the best of the Disclosing Party's knowledge after reasonable inquiry, the following is a complete list of all gifts that the Disclosing Party has given or caused to be given, at any time during the 12-month period preceding the execution date of this EDS, to an employee, or elected or appointed official, of the City of Chicago. For purposes of this statement, a "gift" does not include: (i) anything made generally available to City employees or to the general public, or (ii) food or drink provided in the course of official City business and having a retail value of less than \$20 per recipient (if none, indicate with "N/A" or "none"). As to any gift listed below, please also list the name of the City recipient.

n/a

C. CERTIFICATION OF STATUS AS FINANCIAL INSTITUTION

1. The Disclosing Party certifies that the Disclosing Party (check one)

is is not

a "financial institution" as defined in Section 2-32-455(b) of the Municipal Code.

2. If the Disclosing Party IS a financial institution, then the Disclosing Party pledges:

"We are not and will not become a predatory lender as defined in Chapter 2-32 of the Municipal Code. We further pledge that none of our affiliates is, and none of them will become, a predatory lender as defined in Chapter 2-32 of the Municipal Code. We understand that becoming a predatory lender or becoming an affiliate of a predatory lender may result in the loss of the privilege of doing business with the City."

If the Disclosing Party is unable to make this pledge because it or any of its affiliates (as defined in Section 2-32-455(b) of the Municipal Code) is a predatory lender within the meaning of Chapter 2-32 of the Municipal Code, explain here (attach additional pages if necessary):

n/a

If the letters "NA," the word "None," or no response appears on the lines above, it will be conclusively presumed that the Disclosing Party certified to the above statements.

D. CERTIFICATION REGARDING INTEREST IN CITY BUSINESS

Any words or terms that are defined in Chapter 2-156 of the Municipal Code have the same meanings when used in this Part D.

1. In accordance with Section 2-156-110 of the Municipal Code: Does any official or employee of the City have a financial interest in his or her own name or in the name of any other person or entity in the Matter?

Yes No

NOTE: If you checked "Yes" to Item D.1., proceed to Items D.2. and D.3. If you checked "No" to Item D.1., proceed to Part E.

2. Unless sold pursuant to a process of competitive bidding, or otherwise permitted, no City elected official or employee shall have a financial interest in his or her own name or in the name of any other person or entity in the purchase of any property that (i) belongs to the City, or (ii) is sold for taxes or assessments, or (iii) is sold by virtue of legal process at the suit of the City (collectively, "City Property Sale"). Compensation for property taken pursuant to the City's eminent domain power does not constitute a financial interest within the meaning of this Part D.

Does the Matter involve a City Property Sale?

Yes No

3. If you checked "Yes" to Item D.1., provide the names and business addresses of the City officials or employees having such interest and identify the nature of such interest:

Name	Business Address	Nature of Interest
n/a		

4. The Disclosing Party further certifies that no prohibited financial interest in the Matter will be acquired by any City official or employee.

E. CERTIFICATION REGARDING SLAVERY ERA BUSINESS

Please check either 1. or 2. below. If the Disclosing Party checks 2., the Disclosing Party must disclose below or in an attachment to this EDS all information required by paragraph 2. Failure to

comply with these disclosure requirements may make any contract entered into with the City in connection with the Matter voidable by the City.

X 1. The Disclosing Party verifies that the Disclosing Party has searched any and all records of the Disclosing Party and any and all predecessor entities regarding records of investments or profits from slavery or slaveholder insurance policies during the slavery era (including insurance policies issued to slaveholders that provided coverage for damage to or injury or death of their slaves), and the Disclosing Party has found no such records.

2. The Disclosing Party verifies that, as a result of conducting the search in step 1 above, the Disclosing Party has found records of investments or profits from slavery or slaveholder insurance policies. The Disclosing Party verifies that the following constitutes full disclosure of all such records, including the names of any and all slaves or slaveholders described in those records:

SECTION VI -- CERTIFICATIONS FOR FEDERALLY FUNDED MATTERS

NOTE: If the Matter is federally funded, complete this Section VI. If the Matter is not federally funded, proceed to Section VII. For purposes of this Section VI, tax credits allocated by the City and proceeds of debt obligations of the City are not federal funding.

A. CERTIFICATION REGARDING LOBBYING

1. List below the names of all persons or entities registered under the federal Lobbying Disclosure Act of 1995 who have made lobbying contacts on behalf of the Disclosing Party with respect to the Matter: (Add sheets if necessary):

n/a

(If no explanation appears or begins on the lines above, or if the letters "NA" or if the word "None" appear, it will be conclusively presumed that the Disclosing Party means that NO persons or entities registered under the Lobbying Disclosure Act of 1995 have made lobbying contacts on behalf of the Disclosing Party with respect to the Matter.)

2. The Disclosing Party has not spent and will not expend any federally appropriated funds to pay any person or entity listed in Paragraph A.1. above for his or her lobbying activities or to pay any person or entity to influence or attempt to influence an officer or employee of any agency, as defined by applicable federal law, a member of Congress, an officer or employee of Congress, or an employee of a member of Congress, in connection with the award of any federally funded contract, making any federally funded grant or loan, entering into any cooperative agreement, or to extend, continue, renew, amend, or modify any federally funded contract, grant, loan, or cooperative agreement.

3. The Disclosing Party will submit an updated certification at the end of each calendar quarter in which there occurs any event that materially affects the accuracy of the statements and information set forth in paragraphs A.1. and A.2. above.

4. The Disclosing Party certifies that either: (i) it is not an organization described in section 501(c)(4) of the Internal Revenue Code of 1986; or (ii) it is an organization described in section 501(c)(4) of the Internal Revenue Code of 1986 but has not engaged and will not engage in "Lobbying Activities".

5. If the Disclosing Party is the Applicant, the Disclosing Party must obtain certifications equal in form and substance to paragraphs A.1. through A.4. above from all subcontractors before it awards any subcontract and the Disclosing Party must maintain all such subcontractors' certifications for the duration of the Matter and must make such certifications promptly available to the City upon request.

B. CERTIFICATION REGARDING EQUAL EMPLOYMENT OPPORTUNITY

If the Matter is federally funded, federal regulations require the Applicant and all proposed subcontractors to submit the following information with their bids or in writing at the outset of negotiations.

Is the Disclosing Party the Applicant?

Yes No

If "Yes," answer the three questions below:

1. Have you developed and do you have on file affirmative action programs pursuant to applicable federal regulations? (See 41 CFR Part 60-2.)

Yes No

2. Have you filed with the Joint Reporting Committee, the Director of the Office of Federal Contract Compliance Programs, or the Equal Employment Opportunity Commission all reports due under the applicable filing requirements?

Yes No

3. Have you participated in any previous contracts or subcontracts subject to the equal opportunity clause?

Yes No

If you checked "No" to question 1. or 2. above, please provide an explanation:

Not a federally funded matter

SECTION VII -- ACKNOWLEDGMENTS, CONTRACT INCORPORATION, COMPLIANCE, PENALTIES, DISCLOSURE

The Disclosing Party understands and agrees that:

A. The certifications, disclosures, and acknowledgments contained in this EDS will become part of any contract or other agreement between the Applicant and the City in connection with the Matter, whether procurement, City assistance, or other City action, and are material inducements to the City's execution of any contract or taking other action with respect to the Matter. The Disclosing Party understands that it must comply with all statutes, ordinances, and regulations on which this EDS is based.

B. The City's Governmental Ethics and Campaign Financing Ordinances, Chapters 2-156 and 2-164 of the Municipal Code, impose certain duties and obligations on persons or entities seeking City contracts, work, business, or transactions. The full text of these ordinances and a training program is available on line at www.cityofchicago.org/Ethics, and may also be obtained from the City's Board of Ethics, 740 N.

Sedgwick St., Suite 500, Chicago, IL 60610, (312) 744-9660. The Disclosing Party must comply fully with the applicable ordinances.

C. If the City determines that any information provided in this EDS is false, incomplete or inaccurate, any contract or other agreement in connection with which it is submitted may be rescinded or be void or voidable, and the City may pursue any remedies under the contract or agreement (if not rescinded or void), at law, or in equity, including terminating the Disclosing Party's participation in the Matter and/or declining to allow the Disclosing Party to participate in other transactions with the City. Remedies at law for a false statement of material fact may include incarceration and an award to the City of treble damages.

D. It is the City's policy to make this document available to the public on its Internet site and/or upon request. Some or all of the information provided on this EDS and any attachments to this EDS may be made available to the public on the Internet, in response to a Freedom of Information Act request, or otherwise. By completing and signing this EDS, the Disclosing Party waives and releases any possible rights or claims which it may have against the City in connection with the public release of information contained in this EDS and also authorizes the City to verify the accuracy of any information submitted in this EDS.

E. The information provided in this EDS must be kept current. In the event of changes, the Disclosing Party must supplement this EDS up to the time the City takes action on the Matter. If the Matter is a contract being handled by the City's Department of Procurement Services, the Disclosing Party must update this EDS as the contract requires. **NOTE:** With respect to Matters subject to Article I of Chapter 1-23 of the Municipal Code (imposing **PERMANENT INELIGIBILITY** for certain specified offenses), the information provided herein regarding eligibility must be kept current for a longer period, as required by Chapter 1-23 and Section 2-154-020 of the Municipal Code.

The Disclosing Party represents and warrants that:

F.1. The Disclosing Party is not delinquent in the payment of any tax administered by the Illinois Department of Revenue, nor are the Disclosing Party or its Affiliated Entities delinquent in paying any fine, fee, tax or other charge owed to the City. This includes, but is not limited to, all water charges, sewer charges, license fees, parking tickets, property taxes or sales taxes.

F.2 If the Disclosing Party is the Applicant, the Disclosing Party and its Affiliated Entities will not use, nor permit their subcontractors to use, any facility listed by the U.S. E.P.A. on the federal Excluded Parties List System ("EPLS") maintained by the U. S. General Services Administration.

F.3 If the Disclosing Party is the Applicant, the Disclosing Party will obtain from any contractors/subcontractors hired or to be hired in connection with the Matter certifications equal in form and substance to those in F.1. and F.2. above and will not, without the prior written consent of the City, use any such contractor/subcontractor that does not provide such certifications or that the Disclosing Party has reason to believe has not provided or cannot provide truthful certifications.

NOTE: If the Disclosing Party cannot certify as to any of the items in F.1., F.2. or F.3. above, an explanatory statement must be attached to this EDS.

CERTIFICATION

Under penalty of perjury, the person signing below: (1) warrants that he/she is authorized to execute this EDS and Appendix A (if applicable) on behalf of the Disclosing Party, and (2) warrants that all certifications and statements contained in this EDS and Appendix A (if applicable) are true, accurate and complete as of the date furnished to the City.

FEPH-Highland Park, LLC

(Print or type name of Disclosing Party)

By: Tim Gallagher
(Sign here)

Timothy Gallagher

(Print or type name of person signing)

Manager

(Print or type title of person signing)

Signed and sworn to before me on (date) 3-16-17,
at COOK County, ILLINOIS (state).

Vincenza C Costante Notary Public.

Commission expires: 5/8/19

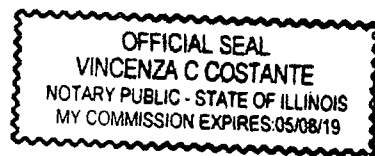

**CITY OF CHICAGO
ECONOMIC DISCLOSURE STATEMENT AND AFFIDAVIT
APPENDIX A**

FAMILIAL RELATIONSHIPS WITH ELECTED CITY OFFICIALS AND DEPARTMENT HEADS

This Appendix is to be completed only by (a) the Applicant, and (b) any legal entity which has a direct ownership interest in the Applicant exceeding 7.5 percent. It is not to be completed by any legal entity which has only an indirect ownership interest in the Applicant.

Under Municipal Code Section 2-154-015, the Disclosing Party must disclose whether such Disclosing Party or any "Applicable Party" or any Spouse or Domestic Partner thereof currently has a "familial relationship" with any elected city official or department head. A "familial relationship" exists if, as of the date this EDS is signed, the Disclosing Party or any "Applicable Party" or any Spouse or Domestic Partner thereof is related to the mayor, any alderman, the city clerk, the city treasurer or any city department head as spouse or domestic partner or as any of the following, whether by blood or adoption: parent, child, brother or sister, aunt or uncle, niece or nephew, grandparent, grandchild, father-in-law, mother-in-law, son-in-law, daughter-in-law, stepfather or stepmother, stepson or stepdaughter, stepbrother or stepsister or half-brother or half-sister.

"Applicable Party" means (1) all executive officers of the Disclosing Party listed in Section II.B.1.a., if the Disclosing Party is a corporation; all partners of the Disclosing Party, if the Disclosing Party is a general partnership; all general partners and limited partners of the Disclosing Party, if the Disclosing Party is a limited partnership; all managers, managing members and members of the Disclosing Party, if the Disclosing Party is a limited liability company; (2) all principal officers of the Disclosing Party; and (3) any person having more than a 7.5 percent ownership interest in the Disclosing Party. "Principal officers" means the president, chief operating officer, executive director, chief financial officer, treasurer or secretary of a legal entity or any person exercising similar authority.

Does the Disclosing Party or any "Applicable Party" or any Spouse or Domestic Partner thereof currently have a "familial relationship" with an elected city official or department head?

Yes

No

If yes, please identify below (1) the name and title of such person, (2) the name of the legal entity to which such person is connected; (3) the name and title of the elected city official or department head to whom such person has a familial relationship, and (4) the precise nature of such familial relationship.

**CITY OF CHICAGO
ECONOMIC DISCLOSURE STATEMENT AND AFFIDAVIT
APPENDIX B**

BUILDING CODE SCOFFLAW/PROBLEM LANDLORD CERTIFICATION

This Appendix is to be completed only by (a) the Applicant, and (b) any legal entity which has a direct ownership interest in the Applicant exceeding 7.5 percent (an "Owner"). It is not to be completed by any legal entity which has only an indirect ownership interest in the Applicant.

1. Pursuant to Municipal Code Section 2-154-010, is the Applicant or any Owner identified as a building code scofflaw or problem landlord pursuant to Section 2-92-416 of the Municipal Code?

Yes No

2. If the Applicant is a legal entity publicly traded on any exchange, is any officer or director of the Applicant identified as a building code scofflaw or problem landlord pursuant to Section 2-92-416 of the Municipal Code?

Yes No Not Applicable

3. If yes to (1) or (2) above, please identify below the name of the person or legal entity identified as a building code scofflaw or problem landlord and the address of the building or buildings to which the pertinent code violations apply.

FILLING OUT THIS APPENDIX B CONSTITUTES ACKNOWLEDGMENT AND AGREEMENT THAT THIS APPENDIX B IS INCORPORATED BY REFERENCE INTO, AND MADE A PART OF, THE ASSOCIATED EDS, AND THAT THE REPRESENTATIONS MADE IN THIS APPENDIX B ARE SUBJECT TO THE CERTIFICATION MADE UNDER PENALTY OF PERJURY ON PAGE 12 OF THE ASSOCIATED EDS.