



Office of the City Clerk



O2013-2483

Office of the City Clerk

City Council Document Tracking Sheet

Meeting Date:	4/10/2013
Sponsor(s):	Mendoza, Susana A. (Clerk)
Type:	Ordinance
Title:	Zoning Reclassification App No. 17712 at 1645 W Huron St
Committee(s) Assignment:	Committee on Zoning, Landmarks and Building Standards

ORDINANCE

BE IT ORDAINED BY THE CITY COUNCIL OF THE CITY OF CHICAGO:

SECTION 1. Title 17 of the Municipal Code of Chicago, the Chicago Zoning Ordinance be amended by changing all the RS-3 Residential Single-Unit (Detached House) District symbols and indications as shown on Map No.1-H in the area bounded by

West Huron Street; a line 168 feet east of and parallel to North Paulina Street; the alley next south of and parallel to West Huron Street; and a line 144 feet east of and parallel to North Paulina Street,

to those of a RM-5 Residential Multi-Unit District and a corresponding use district is hereby established in the area above described.

SECTION 2. This ordinance shall be in force and effect from and after its passage and due publication.

Common Address of Property: 1645 West Huron Street

CITY OF CHICAGO
APPLICATION FOR AN AMENDMENT TO
THE CHICAGO ZONING ORDINANCE

17712
INTRO DATE:
4-10-13

1. ADDRESS of the property Applicant is seeking to rezone:
1645 W. Huron, Chicago, IL
2. Ward Number that property is located in: 1
3. APPLICANT: 1645 W. Huron LLC
ADDRESS: 1336 N. Western Ave.
CITY: Chicago STATE: IL ZIP CODE: 60622
PHONE: (312) 782-1983 CONTACT PERSON: Nicholas Ftikas, Esq.
Attorney for Applicant
4. Is the Applicant the owner of the property YES X NO _____
If the Applicant is not the owner of the property, please provide the following information regarding the owner and attach written authorization from the owner allowing the application to proceed.

OWNER N/A
ADDRESS _____
CITY _____ STATE _____ ZIP CODE _____
PHONE _____ CONTACT PERSON _____
5. If the Applicant/Owner of the property has obtained a lawyer as their representative for the rezoning, please provide the following information:

ATTORNEY Law Offices of Samuel VP Banks
ADDRESS 221 N. LaSalle St., 38th Floor
CITY Chicago STATE: IL ZIP CODE 60601
PHONE: (312) 782-1983 FAX: (312) 782-2433
6. If the applicant is a legal entity (Corporation, LLC, Partnership, etc.), please provide the names of all owners as disclosed on the Economic Disclosure Statements
Jeffrey Goldman, Manager
7. On what date did the owner acquire legal title to the subject property?
July, 2011
8. Has the present owner previously rezoned this property? If Yes, when?
No
9. Present Zoning: RS-3 Residential Single Unit (Detached House) District

Proposed Zoning: RM-5 Residential Multi-Unit District
10. Lot size in square feet (or dimensions?): 24' x 124' - 2,976 sq. ft. (approx.)
11. Current Use of the Property: The subject property is improved with a three-story building containing five legally established dwelling units and a separate grade level retail unit.

12. Reason for rezoning the property: The existing three-story building at the subject property is non-conforming. The Applicant is seeking a zoning amendment in order to convert the grade level retail unit to a residential dwelling unit.
13. Describe the proposed use of the property after the rezoning. Indicate the number of dwelling units; number of parking spaces; approximate square footage of any commercial space; and height of the proposed building. (BE SPECIFIC)
The existing three-story building at the subject property is non-conforming. The Applicant is seeking a zoning amendment in order to permit the conversion of the grade level retail unit to a residential dwelling unit. The building would function as a six unit, all residential building thereafter. There will be no physical expansion of the existing building's floor area or height. Three surface parking spaces will be located at the rear of the subject lot to serve the dwelling units.
14. On May 14, 2007, the Chicago City Council passed the Affordable Requirements Ordinance (ARO) that requires on-site affordable housing units or a financial contribution if residential housing projects receive a zoning change under certain circumstances. Based on the lot size of the project in question and the proposed zoning classification, is this project subject to the Affordable Requirements Ordinance? (See Fact Sheet for more information)

YES _____ NO X

COUNTY OF COOK
STATE OF ILLINOIS

I, Jeffrey Goldman, being first duly sworn on oath, state that all of the above statements and the statements contained in the documents submitted herewith are true and correct.

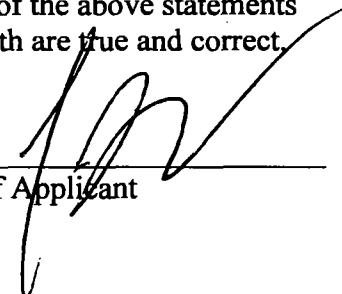

Signature of Applicant

Subscribed and Sworn to before me this

8th day of March, 2013.

Dairyn Hower

Notary Public

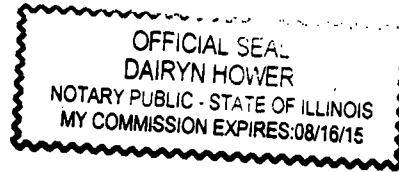

For Office Use Only

Date of Introduction: _____

File Number: _____

Ward: _____

1950
1951
1952
1953
1954
1955
1956
1957
1958
1959
1960
1961
1962
1963
1964
1965
1966
1967
1968
1969
1970
1971
1972
1973
1974
1975
1976
1977
1978
1979
1980
1981
1982
1983
1984
1985
1986
1987
1988
1989
1990
1991
1992
1993
1994
1995
1996
1997
1998
1999
2000
2001
2002
2003
2004
2005
2006
2007
2008
2009
2010
2011
2012
2013
2014
2015
2016
2017
2018
2019
2020
2021
2022
2023
2024
2025

Written Notice, Form of Affidavit: Section 17-13-0107

April 1, 2013

Honorable Daniel Solis
Chairman, Committee on Zoning
121 North LaSalle Street
Room 304 - City Hall
Chicago, Illinois 60602

To Whom It May Concern:

The undersigned, **Nicholas Ftikas**, being first duly sworn on oath, deposes and says the following:

That the undersigned certifies that he has complied with the requirements of Section 17-13-0107 of the Zoning Code of the City of Chicago, by sending written notice to such property owners who appear to be the owners of the property within the subject area not solely owned by the applicant, and on the owners of all property within 250 feet in each direction of the lot line of the subject property, exclusive of the public roads, streets, alleys and other public ways, or a total distance limited to 400 feet. Said written notice was or will be sent by USPS First Class Mail no more than 30 days before filing the application.

The undersigned certifies that the notice contained the address of the property sought to be rezoned as **1645 W. Huron, Chicago, IL**; a statement of intended use of said property; the name and address of the Applicant; the name and address of the owner; and a statement that the applicant intends to file an application for a change in zoning on approximately **April 1, 2013**.

The Applicant has made a bonafide effort to determine the addresses of the parties to be notified under Section 17-13-0107 of the Zoning Code of the City of Chicago; that the Applicant certifies that the accompanying list of names and addresses of surrounding property owners within 250 feet is a complete list containing the names and last known addresses of the owners of the property required to be served.

Law Offices of Samuel V.P. Banks

By: **Nicholas Ftikas**, Attorney

Subscribed and Sworn to before me
this 1 day of April, 2013.

Notary

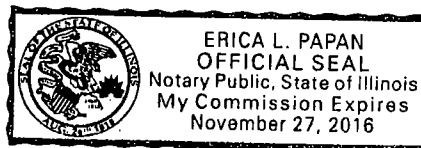

PUBLIC NOTICE

Via USPS First Class Mail

April 1, 2013

Dear Sir or Madam:

In accordance with Amendment to the Zoning Code enacted by the City Council, Section 17-13-0107-A, please be informed that on or about **April 1, 2013**, I, the undersigned, filed an application for a change in zoning from an RS-3 Residential Single Unit (Detached House) District to an RM-5 Residential Multi-Unit District, on behalf of the Applicant/Owner, 1645 W. Huron, LLC, for the property located at **1645 W. Huron, Chicago, IL**.

The existing three-story building at the subject property is non-conforming. The Applicant is seeking a zoning amendment in order to permit the conversion of the grade level retail unit to a residential dwelling unit. The building would function as a six unit, all residential building thereafter. There will be no physical expansion of the existing building's floor area or height. Three surface parking spaces will be located at the rear of the subject lot to serve the dwelling units.

The Applicant and Property Owner, 1645 W. Huron, LLC, is located at 1336 N. Western Ave., Chicago, IL 60622.

The contact person for this application is **Nicholas Ftikas**. My address is 221 N. LaSalle Street, Chicago, IL 60601. My telephone number is 312-782-1983.

Very truly yours,

LAW OFFICES OF SAMUEL V.P. BANKS



Nicholas Ftikas

*****Please note that the Applicant is NOT seeking to purchase or rezone your property.**

*****The Applicant is required by law to send this notice because you own property located within 250 feet of the property subject to the proposed zoning amendment.**

FORM OF AFFIDAVIT

Chairman, Committee on Zoning
Room 304 - City Hall
Chicago, IL 60602

To Whom It May Concern:

I, Jeffrey Goldman, the Managing Member of 1645 W. Huron, LLC understand that the Law Offices of Samuel V.P. Banks has filed a sworn affidavit identifying 1645 W. Huron, LLC as the property owner holding interest in land subject to the proposed zoning amendment for the property identified as 1645 W. Huron, Chicago, IL.

I, Jeffrey Goldman, being first duly sworn under oath, depose and say that 1645 W. Huron, LLC holds that interest for itself and no other person, association, or shareholder.

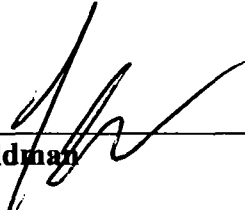
Jeffrey Goldman  3/8/13
Date

Subscribed and Sworn to before me

This 8th Day of MARCH, 2013.

Dairyn Hower
Notary Public

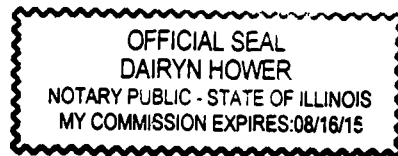

AMERICAN AIR FORCE
COMMUNICATIONS CENTER
WRIGHT-PATTERSON AIR FORCE BASE
DAYTON, OHIO 45433-7000

To Whom It May Concern:

I, Jeffrey Goldman, as Managing Member and on behalf of 1645 W. Huron, LLC, Owner of property located at 1645 W. Huron, Chicago, IL, authorize the Law Office of Samuel V.P. Banks to file a Zoning Amendment application with the City of Chicago for that property.

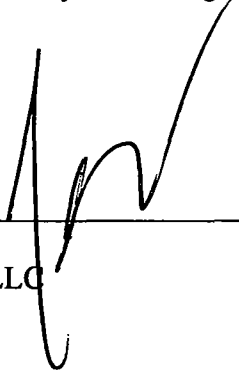

Jeffrey Goldman
1645 W. Huron, LLC

CITY OF CHICAGO
ECONOMIC DISCLOSURE STATEMENT
AND AFFIDAVIT

SECTION I -- GENERAL INFORMATION

A. Legal name of the Disclosing Party submitting this EDS. Include d/b/a/ if applicable:

1645 W. HURON LLC

Check ONE of the following three boxes:

Indicate whether the Disclosing Party submitting this EDS is:

1. the Applicant
OR

2. a legal entity holding a direct or indirect interest in the Applicant. State the legal name of the Applicant in which the Disclosing Party holds an interest: _____
OR

3. a legal entity with a right of control (see Section II.B.1.) State the legal name of the entity in which the Disclosing Party holds a right of control: _____

B. Business address of the Disclosing Party: 1336 N. WESTERN
CHICAGO IL 60622

C. Telephone: 312-782-1983 Fax: 312-782-2433 Email: nick@sambankslaw.com

D. Name of contact person: NICK FRANKS

E. Federal Employer Identification No. (if you have one): _____

F. Brief description of contract, transaction or other undertaking (referred to below as the "Matter") to which this EDS pertains. (Include project number and location of property, if applicable):

ZONING AMENDMENT FOR 1645 W. HURON.

G. Which City agency or department is requesting this EDS? DMED / CO2

If the Matter is a contract being handled by the City's Department of Procurement Services, please complete the following:

Specification # _____ and Contract # _____

SECTION II -- DISCLOSURE OF OWNERSHIP INTERESTS

A. NATURE OF THE DISCLOSING PARTY

1. Indicate the nature of the Disclosing Party:

- Person
 - Publicly registered business corporation
 - Privately held business corporation
 - Sole proprietorship
 - General partnership
 - Limited partnership
 - Trust
 - Limited liability company
 - Limited liability partnership
 - Joint venture
 - Not-for-profit corporation
- (Is the not-for-profit corporation also a 501(c)(3))?
 Yes No
 Other (please specify)

2. For legal entities, the state (or foreign country) of incorporation or organization, if applicable:

Illinois

3. For legal entities not organized in the State of Illinois: Has the organization registered to do business in the State of Illinois as a foreign entity?

- Yes
- No
- N/A

B. IF THE DISCLOSING PARTY IS A LEGAL ENTITY:

1. List below the full names and titles of all executive officers and all directors of the entity.

NOTE: For not-for-profit corporations, also list below all members, if any, which are legal entities. If there are no such members, write "no members." For trusts, estates or other similar entities, list below the legal titleholder(s).

If the entity is a general partnership, limited partnership, limited liability company, limited liability partnership or joint venture, list below the name and title of each general partner, managing member, manager or any other person or entity that controls the day-to-day management of the Disclosing Party.

NOTE: Each legal entity listed below must submit an EDS on its own behalf.

Name	Title
JEFFREY GOLDMAN	MANAGER

2. Please provide the following information concerning each person or entity having a direct or indirect beneficial interest (including ownership) in excess of 7.5% of the Disclosing Party. Examples of such an interest include shares in a corporation, partnership interest in a partnership or joint venture,

interest of a member or manager in a limited liability company, or interest of a beneficiary of a trust, estate or other similar entity. If none, state "None." NOTE: Pursuant to Section 2-154-030 of the Municipal Code of Chicago ("Municipal Code"), the City may require any such additional information from any applicant which is reasonably intended to achieve full disclosure.

Name	Business Address	Percentage Interest in the Disclosing Party
JEFFREY GOLDMAN	1336 N. WESTERN	100%
	Chicago IL 60622	

SECTION III -- BUSINESS RELATIONSHIPS WITH CITY ELECTED OFFICIALS

Has the Disclosing Party had a "business relationship," as defined in Chapter 2-156 of the Municipal Code, with any City elected official in the 12 months before the date this EDS is signed?

Yes No

If yes, please identify below the name(s) of such City elected official(s) and describe such relationship(s):

N/A

SECTION IV -- DISCLOSURE OF SUBCONTRACTORS AND OTHER RETAINED PARTIES

The Disclosing Party must disclose the name and business address of each subcontractor, attorney, lobbyist, accountant, consultant and any other person or entity whom the Disclosing Party has retained or expects to retain in connection with the Matter, as well as the nature of the relationship, and the total amount of the fees paid or estimated to be paid. The Disclosing Party is not required to disclose employees who are paid solely through the Disclosing Party's regular payroll.

"Lobbyist" means any person or entity who undertakes to influence any legislative or administrative action on behalf of any person or entity other than: (1) a not-for-profit entity, on an unpaid basis, or (2) himself. "Lobbyist" also means any person or entity any part of whose duties as an employee of another includes undertaking to influence any legislative or administrative action.

If the Disclosing Party is uncertain whether a disclosure is required under this Section, the Disclosing Party must either ask the City whether disclosure is required or make the disclosure.

Name (indicate whether retained or anticipated to be retained)	Business Address	Relationship to Disclosing Party (subcontractor, attorney, lobbyist, etc.)	Fees (indicate whether paid or estimated.) NOTE: "hourly rate" or "t.b.d." is not an acceptable response.
--	------------------	--	---

LAW OFFICES of Sam BANKS 221 N. LA SALLE # 3800 Chicago IL 60601		ATTORNEY	\$ 5000.00
--	--	----------	------------

(Add sheets if necessary)

Check here if the Disclosing Party has not retained, nor expects to retain, any such persons or entities.

SECTION V -- CERTIFICATIONS

A. COURT-ORDERED CHILD SUPPORT COMPLIANCE

Under Municipal Code Section 2-92-415, substantial owners of business entities that contract with the City must remain in compliance with their child support obligations throughout the contract's term.

Has any person who directly or indirectly owns 10% or more of the Disclosing Party been declared in arrearage on any child support obligations by any Illinois court of competent jurisdiction?

Yes No No person directly or indirectly owns 10% or more of the Disclosing Party.

If "Yes," has the person entered into a court-approved agreement for payment of all support owed and is the person in compliance with that agreement?

Yes No

B. FURTHER CERTIFICATIONS

1. Pursuant to Municipal Code Chapter 1-23, Article I ("Article I")(which the Applicant should consult for defined terms (e.g., "doing business") and legal requirements), if the Disclosing Party submitting this EDS is the Applicant and is doing business with the City, then the Disclosing Party certifies as follows: (i) neither the Applicant nor any controlling person is currently indicted or charged with, or has admitted guilt of, or has ever been convicted of, or placed under supervision for, any criminal offense involving actual, attempted, or conspiracy to commit bribery, theft, fraud, forgery, perjury, dishonesty or deceit against an officer or employee of the City or any sister agency; and (ii) the Applicant understands and acknowledges that compliance with Article I is a continuing requirement for doing business with the City. NOTE: If Article I applies to the Applicant, the permanent compliance timeframe in Article I supersedes some five-year compliance timeframes in certifications 2 and 3 below.

2. The Disclosing Party and, if the Disclosing Party is a legal entity, all of those persons or entities identified in Section II.B.1. of this EDS:

- a. are not presently debarred, suspended, proposed for debarment, declared ineligible or voluntarily excluded from any transactions by any federal, state or local unit of government;
- b. have not, within a five-year period preceding the date of this EDS, been convicted of a criminal offense, adjudged guilty, or had a civil judgment rendered against them in connection with: obtaining, attempting to obtain, or performing a public (federal, state or local) transaction or contract under a public transaction; a violation of federal or state antitrust statutes; fraud; embezzlement; theft; forgery; bribery; falsification or destruction of records; making false statements; or receiving stolen property;
- c. are not presently indicted for, or criminally or civilly charged by, a governmental entity (federal, state or local) with committing any of the offenses set forth in clause B.2.b. of this Section V;
- d. have not, within a five-year period preceding the date of this EDS, had one or more public transactions (federal, state or local) terminated for cause or default; and
- e. have not, within a five-year period preceding the date of this EDS, been convicted, adjudged guilty, or found liable in a civil proceeding, or in any criminal or civil action, including actions concerning environmental violations, instituted by the City or by the federal government, any state, or any other unit of local government.

3. The certifications in subparts 3, 4 and 5 concern:

- the Disclosing Party;
- any "Contractor" (meaning any contractor or subcontractor used by the Disclosing Party in connection with the Matter, including but not limited to all persons or legal entities disclosed under Section IV, "Disclosure of Subcontractors and Other Retained Parties");
- any "Affiliated Entity" (meaning a person or entity that, directly or indirectly: controls the Disclosing Party, is controlled by the Disclosing Party, or is, with the Disclosing Party, under common control of another person or entity. Indicia of control include, without limitation: interlocking management or ownership; identity of interests among family members, shared facilities and equipment; common use of employees; or organization of a business entity following the ineligibility of a business entity to do business with federal or state or local government, including the City, using substantially the same management, ownership, or principals as the ineligible entity); with respect to Contractors, the term Affiliated Entity means a person or entity that directly or indirectly controls the Contractor, is controlled by it, or, with the Contractor, is under common control of another person or entity;
- any responsible official of the Disclosing Party, any Contractor or any Affiliated Entity or any other official, agent or employee of the Disclosing Party, any Contractor or any Affiliated Entity, acting pursuant to the direction or authorization of a responsible official of the Disclosing Party, any Contractor or any Affiliated Entity (collectively "Agents").

Neither the Disclosing Party, nor any Contractor, nor any Affiliated Entity of either the Disclosing Party or any Contractor nor any Agents have, during the five years before the date this EDS is signed, or, with respect to a Contractor, an Affiliated Entity, or an Affiliated Entity of a Contractor during the five years before the date of such Contractor's or Affiliated Entity's contract or engagement in connection with the Matter:

- a. bribed or attempted to bribe, or been convicted or adjudged guilty of bribery or attempting to bribe, a public officer or employee of the City, the State of Illinois, or any agency of the federal government or of any state or local government in the United States of America, in that officer's or employee's official capacity;
- b. agreed or colluded with other bidders or prospective bidders, or been a party to any such agreement, or been convicted or adjudged guilty of agreement or collusion among bidders or prospective bidders, in restraint of freedom of competition by agreement to bid a fixed price or otherwise; or
- c. made an admission of such conduct described in a. or b. above that is a matter of record, but have not been prosecuted for such conduct; or
- d. violated the provisions of Municipal Code Section 2-92-610 (Living Wage Ordinance).

4. Neither the Disclosing Party, Affiliated Entity or Contractor, or any of their employees, officials, agents or partners, is barred from contracting with any unit of state or local government as a result of engaging in or being convicted of (1) bid-rigging in violation of 720 ILCS 5/33E-3; (2) bid-rotating in violation of 720 ILCS 5/33E-4; or (3) any similar offense of any state or of the United States of America that contains the same elements as the offense of bid-rigging or bid-rotating.

5. Neither the Disclosing Party nor any Affiliated Entity is listed on any of the following lists maintained by the Office of Foreign Assets Control of the U.S. Department of the Treasury or the Bureau of Industry and Security of the U.S. Department of Commerce or their successors: the Specially Designated Nationals List, the Denied Persons List, the Unverified List, the Entity List and the Debarred List.

6. The Disclosing Party understands and shall comply with the applicable requirements of Chapters 2-55 (Legislative Inspector General), 2-56 (Inspector General) and 2-156 (Governmental Ethics) of the Municipal Code.

7. If the Disclosing Party is unable to certify to any of the above statements in this Part B (Further Certifications), the Disclosing Party must explain below:

N/A

If the letters "NA," the word "None," or no response appears on the lines above, it will be conclusively presumed that the Disclosing Party certified to the above statements.

8. To the best of the Disclosing Party's knowledge after reasonable inquiry, the following is a complete list of all current employees of the Disclosing Party who were, at any time during the 12-month period preceding the execution date of this EDS, an employee, or elected or appointed official, of the City of Chicago (if none, indicate with "N/A" or "none").

N/A

9. To the best of the Disclosing Party's knowledge after reasonable inquiry, the following is a complete list of all gifts that the Disclosing Party has given or caused to be given, at any time during the 12-month period preceding the execution date of this EDS, to an employee, or elected or appointed official, of the City of Chicago. For purposes of this statement, a "gift" does not include: (i) anything made generally available to City employees or to the general public, or (ii) food or drink provided in the course of official City business and having a retail value of less than \$20 per recipient (if none, indicate with "N/A" or "none"). As to any gift listed below, please also list the name of the City recipient.

N/A

C. CERTIFICATION OF STATUS AS FINANCIAL INSTITUTION

1. The Disclosing Party certifies that the Disclosing Party (check one)

is

is not

a "financial institution" as defined in Section 2-32-455(b) of the Municipal Code.

2. If the Disclosing Party IS a financial institution, then the Disclosing Party pledges:

"We are not and will not become a predatory lender as defined in Chapter 2-32 of the Municipal Code. We further pledge that none of our affiliates is, and none of them will become, a predatory lender as defined in Chapter 2-32 of the Municipal Code. We understand that becoming a predatory lender or becoming an affiliate of a predatory lender may result in the loss of the privilege of doing business with the City."

If the Disclosing Party is unable to make this pledge because it or any of its affiliates (as defined in Section 2-32-455(b) of the Municipal Code) is a predatory lender within the meaning of Chapter 2-32 of the Municipal Code, explain here (attach additional pages if necessary):

N/A

If the letters "NA," the word "None," or no response appears on the lines above, it will be conclusively presumed that the Disclosing Party certified to the above statements.

D. CERTIFICATION REGARDING INTEREST IN CITY BUSINESS

Any words or terms that are defined in Chapter 2-156 of the Municipal Code have the same meanings when used in this Part D.

1. In accordance with Section 2-156-110 of the Municipal Code: Does any official or employee of the City have a financial interest in his or her own name or in the name of any other person or entity in the Matter?

Yes

No

NOTE: If you checked "Yes" to Item D.1., proceed to Items D.2. and D.3. If you checked "No" to Item D.1., proceed to Part E.

2. Unless sold pursuant to a process of competitive bidding, or otherwise permitted, no City elected official or employee shall have a financial interest in his or her own name or in the name of any other person or entity in the purchase of any property that (i) belongs to the City, or (ii) is sold for taxes or assessments, or (iii) is sold by virtue of legal process at the suit of the City (collectively, "City Property Sale"). Compensation for property taken pursuant to the City's eminent domain power does not constitute a financial interest within the meaning of this Part D.

Does the Matter involve a City Property Sale?

Yes

No

3. If you checked "Yes" to Item D.1., provide the names and business addresses of the City officials or employees having such interest and identify the nature of such interest:

Name	Business Address	Nature of Interest
		N/A

4. The Disclosing Party further certifies that no prohibited financial interest in the Matter will be acquired by any City official or employee.

E. CERTIFICATION REGARDING SLAVERY ERA BUSINESS

Please check either 1. or 2. below. If the Disclosing Party checks 2., the Disclosing Party must disclose below or in an attachment to this EDS all information required by paragraph 2. Failure to

comply with these disclosure requirements may make any contract entered into with the City in connection with the Matter voidable by the City.

✓ 1. The Disclosing Party verifies that the Disclosing Party has searched any and all records of the Disclosing Party and any and all predecessor entities regarding records of investments or profits from slavery or slaveholder insurance policies during the slavery era (including insurance policies issued to slaveholders that provided coverage for damage to or injury or death of their slaves), and the Disclosing Party has found no such records.

2. The Disclosing Party verifies that, as a result of conducting the search in step 1 above, the Disclosing Party has found records of investments or profits from slavery or slaveholder insurance policies. The Disclosing Party verifies that the following constitutes full disclosure of all such records, including the names of any and all slaves or slaveholders described in those records:

_____ N/A

SECTION VI -- CERTIFICATIONS FOR FEDERALLY FUNDED MATTERS

NOTE: If the Matter is federally funded, complete this Section VI. If the Matter is not federally funded, proceed to Section VII. For purposes of this Section VI, tax credits allocated by the City and proceeds of debt obligations of the City are not federal funding.

A. CERTIFICATION REGARDING LOBBYING

1. List below the names of all persons or entities registered under the federal Lobbying Disclosure Act of 1995 who have made lobbying contacts on behalf of the Disclosing Party with respect to the Matter: (Add sheets if necessary):

_____ N/A

(If no explanation appears or begins on the lines above, or if the letters "NA" or if the word "None" appear, it will be conclusively presumed that the Disclosing Party means that NO persons or entities registered under the Lobbying Disclosure Act of 1995 have made lobbying contacts on behalf of the Disclosing Party with respect to the Matter.)

2. The Disclosing Party has not spent and will not expend any federally appropriated funds to pay any person or entity listed in Paragraph A.1. above for his or her lobbying activities or to pay any person or entity to influence or attempt to influence an officer or employee of any agency, as defined by applicable federal law, a member of Congress, an officer or employee of Congress, or an employee of a member of Congress, in connection with the award of any federally funded contract, making any federally funded grant or loan, entering into any cooperative agreement, or to extend, continue, renew, amend, or modify any federally funded contract, grant, loan, or cooperative agreement.

3. The Disclosing Party will submit an updated certification at the end of each calendar quarter in which there occurs any event that materially affects the accuracy of the statements and information set forth in paragraphs A.1. and A.2. above.

4. The Disclosing Party certifies that either: (i) it is not an organization described in section 501(c)(4) of the Internal Revenue Code of 1986; or (ii) it is an organization described in section 501(c)(4) of the Internal Revenue Code of 1986 but has not engaged and will not engage in "Lobbying Activities".

5. If the Disclosing Party is the Applicant, the Disclosing Party must obtain certifications equal in form and substance to paragraphs A.1. through A.4. above from all subcontractors before it awards any subcontract and the Disclosing Party must maintain all such subcontractors' certifications for the duration of the Matter and must make such certifications promptly available to the City upon request.

B. CERTIFICATION REGARDING EQUAL EMPLOYMENT OPPORTUNITY

If the Matter is federally funded, federal regulations require the Applicant and all proposed subcontractors to submit the following information with their bids or in writing at the outset of negotiations. *N/A*

Is the Disclosing Party the Applicant?

Yes

No

If "Yes," answer the three questions below:

1. Have you developed and do you have on file affirmative action programs pursuant to applicable federal regulations? (See 41 CFR Part 60-2.)

Yes

No

2. Have you filed with the Joint Reporting Committee, the Director of the Office of Federal Contract Compliance Programs, or the Equal Employment Opportunity Commission all reports due under the applicable filing requirements?

Yes

No

3. Have you participated in any previous contracts or subcontracts subject to the equal opportunity clause?

Yes

No

If you checked "No" to question 1. or 2. above, please provide an explanation:

N/A

**SECTION VII -- ACKNOWLEDGMENTS, CONTRACT INCORPORATION,
COMPLIANCE, PENALTIES, DISCLOSURE**

The Disclosing Party understands and agrees that:

A. The certifications, disclosures, and acknowledgments contained in this EDS will become part of any contract or other agreement between the Applicant and the City in connection with the Matter, whether procurement, City assistance, or other City action, and are material inducements to the City's execution of any contract or taking other action with respect to the Matter. The Disclosing Party understands that it must comply with all statutes, ordinances, and regulations on which this EDS is based.

B. The City's Governmental Ethics and Campaign Financing Ordinances, Chapters 2-156 and 2-164 of the Municipal Code, impose certain duties and obligations on persons or entities seeking City contracts, work, business, or transactions. The full text of these ordinances and a training program is available on line at www.cityofchicago.org/Ethics, and may also be obtained from the City's Board of Ethics, 740 N.

Sedgwick St., Suite 500, Chicago, IL 60610, (312) 744-9660. The Disclosing Party must comply fully with the applicable ordinances.

C. If the City determines that any information provided in this EDS is false, incomplete or inaccurate, any contract or other agreement in connection with which it is submitted may be rescinded or be void or voidable, and the City may pursue any remedies under the contract or agreement (if not rescinded or void), at law, or in equity, including terminating the Disclosing Party's participation in the Matter and/or declining to allow the Disclosing Party to participate in other transactions with the City. Remedies at law for a false statement of material fact may include incarceration and an award to the City of treble damages.

D. It is the City's policy to make this document available to the public on its Internet site and/or upon request. Some or all of the information provided on this EDS and any attachments to this EDS may be made available to the public on the Internet, in response to a Freedom of Information Act request, or otherwise. By completing and signing this EDS, the Disclosing Party waives and releases any possible rights or claims which it may have against the City in connection with the public release of information contained in this EDS and also authorizes the City to verify the accuracy of any information submitted in this EDS.

E. The information provided in this EDS must be kept current. In the event of changes, the Disclosing Party must supplement this EDS up to the time the City takes action on the Matter. If the Matter is a contract being handled by the City's Department of Procurement Services, the Disclosing Party must update this EDS as the contract requires. **NOTE:** With respect to Matters subject to Article I of Chapter 1-23 of the Municipal Code (imposing **PERMANENT INELIGIBILITY** for certain specified offenses), the information provided herein regarding eligibility must be kept current for a longer period, as required by Chapter 1-23 and Section 2-154-020 of the Municipal Code.

The Disclosing Party represents and warrants that:

F.1. The Disclosing Party is not delinquent in the payment of any tax administered by the Illinois Department of Revenue, nor are the Disclosing Party or its Affiliated Entities delinquent in paying any fine, fee, tax or other charge owed to the City. This includes, but is not limited to, all water charges, sewer charges, license fees, parking tickets, property taxes or sales taxes.

F.2 If the Disclosing Party is the Applicant, the Disclosing Party and its Affiliated Entities will not use, nor permit their subcontractors to use, any facility listed by the U.S. E.P.A. on the federal Excluded Parties List System ("EPLS") maintained by the U. S. General Services Administration.

F.3 If the Disclosing Party is the Applicant, the Disclosing Party will obtain from any contractors/subcontractors hired or to be hired in connection with the Matter certifications equal in form and substance to those in F.1. and F.2. above and will not, without the prior written consent of the City, use any such contractor/subcontractor that does not provide such certifications or that the Disclosing Party has reason to believe has not provided or cannot provide truthful certifications.

NOTE: If the Disclosing Party cannot certify as to any of the items in F.1., F.2. or F.3. above, an explanatory statement must be attached to this EDS.

CERTIFICATION

Under penalty of perjury, the person signing below: (1) warrants that he/she is authorized to execute this EDS and Appendix A (if applicable) on behalf of the Disclosing Party, and (2) warrants that all certifications and statements contained in this EDS and Appendix A (if applicable) are true, accurate and complete as of the date furnished to the City.

1645 W. Huron LLC
(Print or type name of Disclosing Party)

By: _____
(Sign here)

JEFFREY GOLDMAN
(Print or type name of person signing)

MANAGER
(Print or type title of person signing)

Signed and sworn to before me on (date) 3/8/13,
at COOK County, IL (state).

Dairyn Hower Notary Public.

Commission expires: 2/10/15.

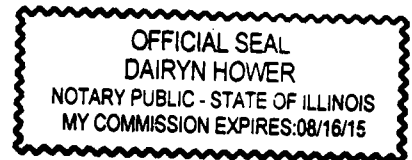

OFFICIAL SEAL
DEPARTMENT OF LABOR
NATIONAL BUREAU OF LABOR
MY COMMISSION EXPIRES 08-16-13

**CITY OF CHICAGO
ECONOMIC DISCLOSURE STATEMENT AND AFFIDAVIT
APPENDIX A**

FAMILIAL RELATIONSHIPS WITH ELECTED CITY OFFICIALS AND DEPARTMENT HEADS

This Appendix is to be completed only by (a) the Applicant, and (b) any legal entity which has a direct ownership interest in the Applicant exceeding 7.5 percent. It is not to be completed by any legal entity which has only an indirect ownership interest in the Applicant.

Under Municipal Code Section 2-154-015, the Disclosing Party must disclose whether such Disclosing Party or any "Applicable Party" or any Spouse or Domestic Partner thereof currently has a "familial relationship" with any elected city official or department head. A "familial relationship" exists if, as of the date this EDS is signed, the Disclosing Party or any "Applicable Party" or any Spouse or Domestic Partner thereof is related to the mayor, any alderman, the city clerk, the city treasurer or any city department head as spouse or domestic partner or as any of the following, whether by blood or adoption: parent, child, brother or sister, aunt or uncle, niece or nephew, grandparent, grandchild, father-in-law, mother-in-law, son-in-law, daughter-in-law, stepfather or stepmother, stepson or stepdaughter, stepbrother or stepsister or half-brother or half-sister.

"Applicable Party" means (1) all executive officers of the Disclosing Party listed in Section II.B.1.a., if the Disclosing Party is a corporation; all partners of the Disclosing Party, if the Disclosing Party is a general partnership; all general partners and limited partners of the Disclosing Party, if the Disclosing Party is a limited partnership; all managers, managing members and members of the Disclosing Party, if the Disclosing Party is a limited liability company; (2) all principal officers of the Disclosing Party; and (3) any person having more than a 7.5 percent ownership interest in the Disclosing Party. "Principal officers" means the president, chief operating officer, executive director, chief financial officer, treasurer or secretary of a legal entity or any person exercising similar authority.

Does the Disclosing Party or any "Applicable Party" or any Spouse or Domestic Partner thereof currently have a "familial relationship" with an elected city official or department head?

Yes

No

If yes, please identify below (1) the name and title of such person, (2) the name of the legal entity to which such person is connected; (3) the name and title of the elected city official or department head to whom such person has a familial relationship, and (4) the precise nature of such familial relationship.

_____ N/A

17-13-0303-C (1) Narrative Zoning Analysis

Proposed Zoning: RM-5 Residential Multi-Unit District

Lot Area: 24' x 124' – 2,976 sq. ft. (approx.)

Proposed Land Use: The existing three-story building at the subject property is non-conforming. The Applicant is seeking a zoning amendment in order to permit the conversion of the grade level retail unit to a residential dwelling unit. The building would function as a six unit, all residential building thereafter. There will be no physical expansion of the existing building's floor area or height. Three surface parking spaces will be located at the rear of the subject lot to serve the dwelling units.

- (a) The Project's floor area ratio:
Allowed: 0.9 FAR
Proposed: 1.5 FAR
- (b) The project's density (Lot Area Per Dwelling Unit)
Allowed: 2,500 MLA per Unit, with a maximum of 2 units allowed per RS-3 Zoning District.
Please note that there are 5 legally established units at the subject property today. The subject building is therefore non-conforming.
Proposed: 496 MLA per unit (5 existing dwelling units, plus 1 new residential unit)
- (c) The amount of off-street parking:
Required: 1
Proposed: 3
- (d) Setbacks:
 - a. Front Setbacks:
Required: 14.88'
Proposed: 0' – Existing condition
 - b. Rear Setbacks:
Required: 37.2'
Proposed: 53.98 – Existing condition
 - c. Side Setbacks:
Required: 4.8, with neither side less than 2'
Proposed: 0' west side setback, 2.52' east side setback – Existing condition
 - d. Rear Yard Open Space:
Required: 216 sq. ft.
Proposed: 587 sq. ft. (approx.) – Existing condition
- (e) Building Height:
Allowed: 45'
Proposed: 35'-4" – Existing condition

*17-10-0207-A

*17-13-0303-C(2) Plans Attached.

W. HURON ST.
ONE-WAY TRAFFIC WEST

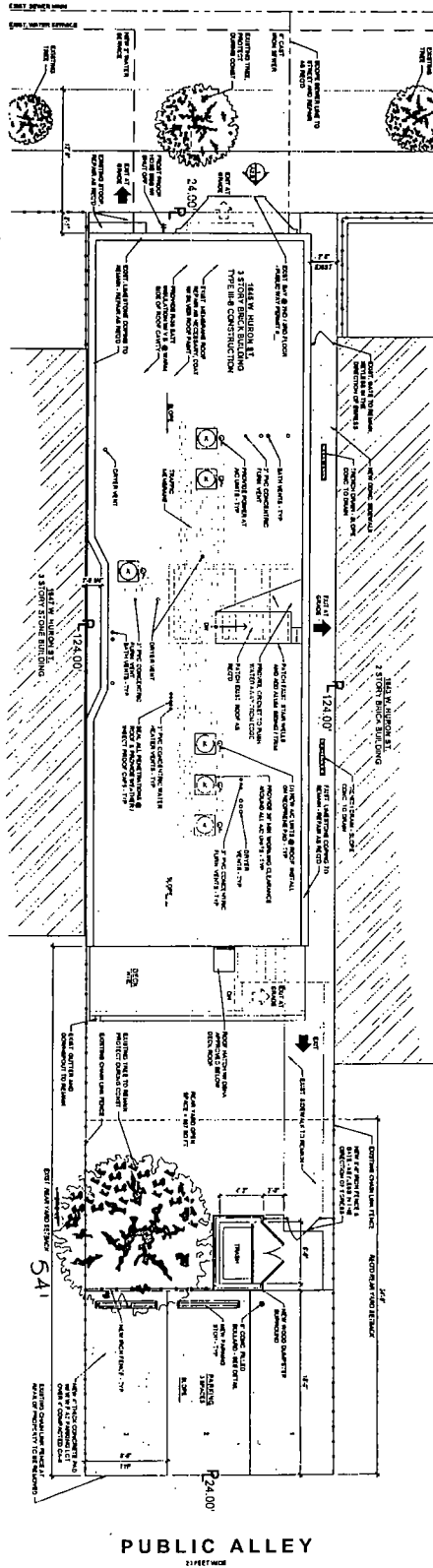

1 SITE ROOF PLAN
SCALE: 1/8" = 1'-0"

DATE: _____
DATE: _____

SWORN STATEMENT BY REGISTERED ARCHITECT

CONSENTS TO THE PREPARATION OF THE LANDSCAPE PLAN IN THE FOLLOWING FORM:
I, THE UNDERSIGNED ARCHITECT, HEREBY CERTIFY THAT THE FOLLOWING FORM IS A TRUE AND CORRECT COPY OF THE LANDSCAPE PLAN AS PREPARED BY ME OR UNDER MY CLOSE PERSONAL SUPERVISION AND THAT I AM A LICENSED ARCHITECT UNDER THE CHICAGO LANDSCAPE ARCHITECTURE ACT.

SWORN STATEMENT BY OWNER

CONSENTS TO THE PREPARATION OF REGISTERED LANDSCAPING IN THE FOLLOWING FORM:
I, THE UNDERSIGNED OWNER, HEREBY CERTIFY THAT THE LANDSCAPE PLAN AND PLAN SHOWS ARE TRUE AND CORRECT COPIES OF THE LANDSCAPE PLAN AND PLAN SHOWS AS PREPARED BY ME OR UNDER MY CLOSE PERSONAL SUPERVISION AND THAT I AM THE OWNER OF THE PROPERTY DESCRIBED IN THE CHICAGO LANDSCAPE ARCHITECTURE ACT.

SWORN STATEMENT BY OWNER

CONSENTS TO THE PREPARATION OF REGISTERED LANDSCAPING IN THE FOLLOWING FORM:
I, THE UNDERSIGNED OWNER, HEREBY CERTIFY THAT THE LANDSCAPE PLAN AND PLAN SHOWS ARE TRUE AND CORRECT COPIES OF THE LANDSCAPE PLAN AND PLAN SHOWS AS PREPARED BY ME OR UNDER MY CLOSE PERSONAL SUPERVISION AND THAT I AM THE OWNER OF THE PROPERTY DESCRIBED IN THE CHICAGO LANDSCAPE ARCHITECTURE ACT.

NOTE:
ALL WORK TO BE COMPLETED BY DATE: 12/31/12

DATE: _____

DATE: _____

DATE: _____

DATE: _____

IRASH ENCLOSURE NOTES:

1. ENCLOSURE SHALL BE 4 FEET HIGH.
2. ENCLOSURE SHALL BE A MINIMUM 4 FEET FROM ENCLOSURE AND
3. ENCLOSURE SHALL BE 4 FEET FROM ENCLOSURE AND

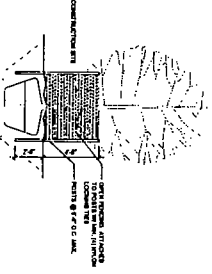

2 TREE PROTECTION DIAGRAM
SCALE: N.T.S.

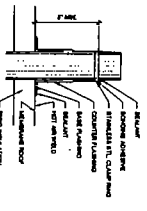

3 VENT FLASHING DETAIL
SCALE: 1/2" = 1'-0"

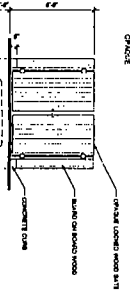

4 TRASH ENCLOSURE
N.T.S.

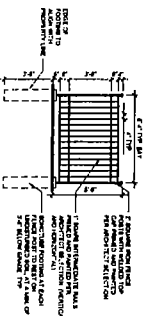

5 WROUGHT IRON FENCE
N.T.S.

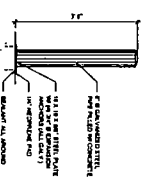

6 BOLLARD DETAIL
N.T.S.

HURON FLATS
1645 W. HURON ST. CHICAGO, ILLINOIS 60622

SPACE
ARCHITECTS - PLANNERS

A1.0
DATE: 12/12/12
SCALE: 1/8" = 1'-0"

NATURAL LIGHT & VENTILATION

USE OF SPACE	FLOOR AREA	SCHEDULE		ACTUAL
		NO. OF SLATS	NO. OF OPENINGS	
ENTIRE LIVING	234	118	11	13.2 SQ. FT. OPENING AREA
ENTIRE BEDROOM #1	67	32	3	4.8 SQ. FT. OPENING AREA
ENTIRE BEDROOM #2	66	32	3	4.8 SQ. FT. OPENING AREA
ENTIRE BATH	48	24	2	3.6 SQ. FT. OPENING AREA
ENTIRE KITCHEN	141	68	6	9.0 SQ. FT. OPENING AREA
ENTIRE HALL	48	24	2	3.6 SQ. FT. OPENING AREA
ENTIRE STAIR	48	24	2	3.6 SQ. FT. OPENING AREA
ENTIRE PORCH	108	54	5	7.5 SQ. FT. OPENING AREA
ENTIRE TERRACE	108	54	5	7.5 SQ. FT. OPENING AREA
ENTIRE BALCONY	108	54	5	7.5 SQ. FT. OPENING AREA
ENTIRE DECK	108	54	5	7.5 SQ. FT. OPENING AREA
ENTIRE GARAGE	108	54	5	7.5 SQ. FT. OPENING AREA
ENTIRE ATTACHED GARAGE	108	54	5	7.5 SQ. FT. OPENING AREA
ENTIRE STAIR	48	24	2	3.6 SQ. FT. OPENING AREA
ENTIRE PORCH	108	54	5	7.5 SQ. FT. OPENING AREA
ENTIRE TERRACE	108	54	5	7.5 SQ. FT. OPENING AREA
ENTIRE BALCONY	108	54	5	7.5 SQ. FT. OPENING AREA
ENTIRE DECK	108	54	5	7.5 SQ. FT. OPENING AREA
ENTIRE GARAGE	108	54	5	7.5 SQ. FT. OPENING AREA
ENTIRE ATTACHED GARAGE	108	54	5	7.5 SQ. FT. OPENING AREA

WALL TYPE SCHEDULE

TYP	SECTION	DESCRIPTION
1	REF. WALL	REF. WALL TYPE
2	REF. WALL	REF. WALL TYPE
3	REF. WALL	REF. WALL TYPE
4	REF. WALL	REF. WALL TYPE
5	REF. WALL	REF. WALL TYPE
6	REF. WALL	REF. WALL TYPE
7	REF. WALL	REF. WALL TYPE
8	REF. WALL	REF. WALL TYPE
9	REF. WALL	REF. WALL TYPE
10	REF. WALL	REF. WALL TYPE
11	REF. WALL	REF. WALL TYPE
12	REF. WALL	REF. WALL TYPE
13	REF. WALL	REF. WALL TYPE
14	REF. WALL	REF. WALL TYPE
15	REF. WALL	REF. WALL TYPE

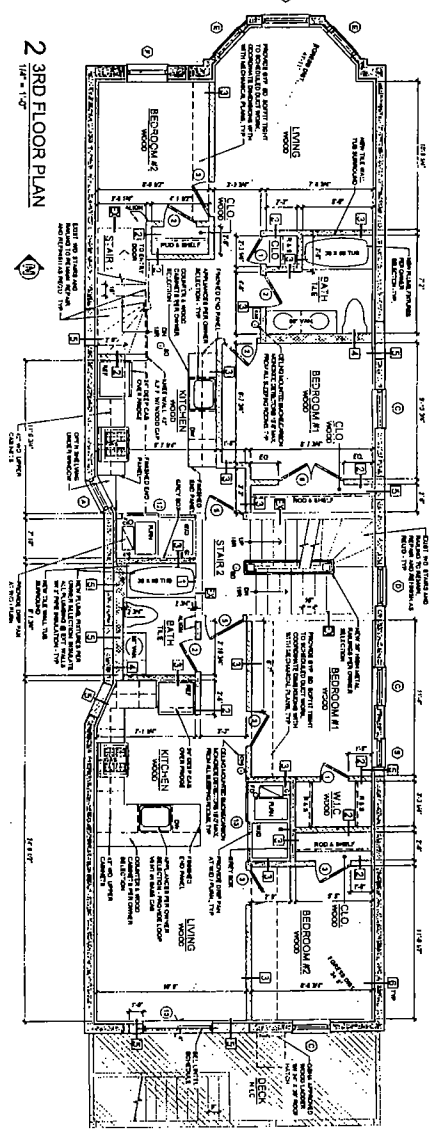

2 3RD FLOOR PLAN
SCALE 1/8" = 1'-0"

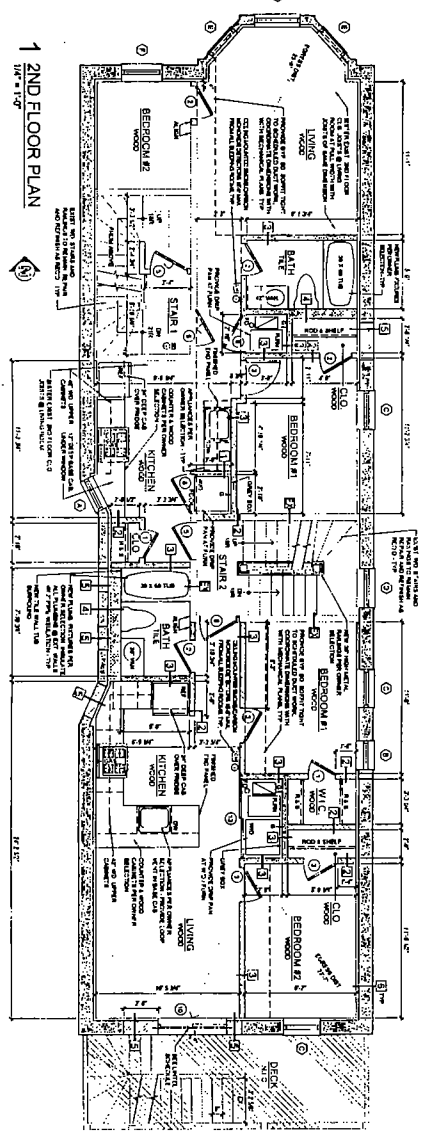

1 2ND FLOOR PLAN
SCALE 1/8" = 1'-0"

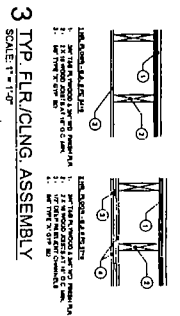

3 TYP. FLOOR/CEILING ASSEMBLY
SCALE 1/8" = 1'-0"

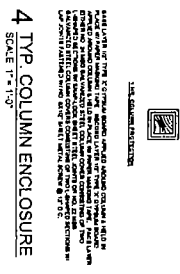

4 TYP. COLUMN ENCLOSURE
SCALE 1/8" = 1'-0"

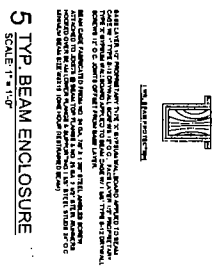

5 TYP. BEAM ENCLOSURE
SCALE 1/8" = 1'-0"

GENERAL NOTES:

- CONDUCTOR SHALL VERIFY ALL DIMENSIONS AND CONDITIONS OF EXISTING WORK SHALL BE AS SHOWN ON DRAWINGS OR AS NOTED BY THE ARCHITECT.
- ALL DIMENSIONS UNLESS OTHERWISE NOTED SHALL BE IN FEET AND INCHES TO NEAREST 1/8".
- CONDUCTOR SHALL VERIFY ALL DIMENSIONS AND CONDITIONS OF EXISTING WORK SHALL BE AS SHOWN ON DRAWINGS OR AS NOTED BY THE ARCHITECT.
- ALL DIMENSIONS UNLESS OTHERWISE NOTED SHALL BE IN FEET AND INCHES TO NEAREST 1/8".
- CONDUCTOR SHALL VERIFY ALL DIMENSIONS AND CONDITIONS OF EXISTING WORK SHALL BE AS SHOWN ON DRAWINGS OR AS NOTED BY THE ARCHITECT.
- ALL DIMENSIONS UNLESS OTHERWISE NOTED SHALL BE IN FEET AND INCHES TO NEAREST 1/8".
- CONDUCTOR SHALL VERIFY ALL DIMENSIONS AND CONDITIONS OF EXISTING WORK SHALL BE AS SHOWN ON DRAWINGS OR AS NOTED BY THE ARCHITECT.
- ALL DIMENSIONS UNLESS OTHERWISE NOTED SHALL BE IN FEET AND INCHES TO NEAREST 1/8".
- CONDUCTOR SHALL VERIFY ALL DIMENSIONS AND CONDITIONS OF EXISTING WORK SHALL BE AS SHOWN ON DRAWINGS OR AS NOTED BY THE ARCHITECT.
- ALL DIMENSIONS UNLESS OTHERWISE NOTED SHALL BE IN FEET AND INCHES TO NEAREST 1/8".
- CONDUCTOR SHALL VERIFY ALL DIMENSIONS AND CONDITIONS OF EXISTING WORK SHALL BE AS SHOWN ON DRAWINGS OR AS NOTED BY THE ARCHITECT.
- ALL DIMENSIONS UNLESS OTHERWISE NOTED SHALL BE IN FEET AND INCHES TO NEAREST 1/8".
- CONDUCTOR SHALL VERIFY ALL DIMENSIONS AND CONDITIONS OF EXISTING WORK SHALL BE AS SHOWN ON DRAWINGS OR AS NOTED BY THE ARCHITECT.
- ALL DIMENSIONS UNLESS OTHERWISE NOTED SHALL BE IN FEET AND INCHES TO NEAREST 1/8".
- CONDUCTOR SHALL VERIFY ALL DIMENSIONS AND CONDITIONS OF EXISTING WORK SHALL BE AS SHOWN ON DRAWINGS OR AS NOTED BY THE ARCHITECT.
- ALL DIMENSIONS UNLESS OTHERWISE NOTED SHALL BE IN FEET AND INCHES TO NEAREST 1/8".

DOOR & WINDOW GLASS REQUIREMENTS:

- ALL GLASS SHALL BE LOW EMISSION, ARGON FILL, 1/2" THICK, AND SHALL BE AS SHOWN ON DRAWINGS OR AS NOTED BY THE ARCHITECT.
- ALL GLASS SHALL BE LOW EMISSION, ARGON FILL, 1/2" THICK, AND SHALL BE AS SHOWN ON DRAWINGS OR AS NOTED BY THE ARCHITECT.
- ALL GLASS SHALL BE LOW EMISSION, ARGON FILL, 1/2" THICK, AND SHALL BE AS SHOWN ON DRAWINGS OR AS NOTED BY THE ARCHITECT.
- ALL GLASS SHALL BE LOW EMISSION, ARGON FILL, 1/2" THICK, AND SHALL BE AS SHOWN ON DRAWINGS OR AS NOTED BY THE ARCHITECT.
- ALL GLASS SHALL BE LOW EMISSION, ARGON FILL, 1/2" THICK, AND SHALL BE AS SHOWN ON DRAWINGS OR AS NOTED BY THE ARCHITECT.
- ALL GLASS SHALL BE LOW EMISSION, ARGON FILL, 1/2" THICK, AND SHALL BE AS SHOWN ON DRAWINGS OR AS NOTED BY THE ARCHITECT.
- ALL GLASS SHALL BE LOW EMISSION, ARGON FILL, 1/2" THICK, AND SHALL BE AS SHOWN ON DRAWINGS OR AS NOTED BY THE ARCHITECT.
- ALL GLASS SHALL BE LOW EMISSION, ARGON FILL, 1/2" THICK, AND SHALL BE AS SHOWN ON DRAWINGS OR AS NOTED BY THE ARCHITECT.
- ALL GLASS SHALL BE LOW EMISSION, ARGON FILL, 1/2" THICK, AND SHALL BE AS SHOWN ON DRAWINGS OR AS NOTED BY THE ARCHITECT.
- ALL GLASS SHALL BE LOW EMISSION, ARGON FILL, 1/2" THICK, AND SHALL BE AS SHOWN ON DRAWINGS OR AS NOTED BY THE ARCHITECT.

WINDOW SCHEDULE				DOOR SCHEDULE					
MARK	UNIT SIZE	TYPE	MODEL #	FINISH	ENTRY	PASSAGE	PRIVACY	OTHER	REMARKS
1	6'-0" x 6'-0"	NATURAL LIGHT		CLASH TYPE					
2	6'-0" x 6'-0"	NATURAL LIGHT		CLASH TYPE					
3	6'-0" x 6'-0"	NATURAL LIGHT		CLASH TYPE					
4	6'-0" x 6'-0"	NATURAL LIGHT		CLASH TYPE					
5	6'-0" x 6'-0"	NATURAL LIGHT		CLASH TYPE					
6	6'-0" x 6'-0"	NATURAL LIGHT		CLASH TYPE					
7	6'-0" x 6'-0"	NATURAL LIGHT		CLASH TYPE					
8	6'-0" x 6'-0"	NATURAL LIGHT		CLASH TYPE					
9	6'-0" x 6'-0"	NATURAL LIGHT		CLASH TYPE					
10	6'-0" x 6'-0"	NATURAL LIGHT		CLASH TYPE					
11	6'-0" x 6'-0"	NATURAL LIGHT		CLASH TYPE					
12	6'-0" x 6'-0"	NATURAL LIGHT		CLASH TYPE					
13	6'-0" x 6'-0"	NATURAL LIGHT		CLASH TYPE					
14	6'-0" x 6'-0"	NATURAL LIGHT		CLASH TYPE					

DOOR SCHEDULE				WINDOW SCHEDULE			
DOOR NO.	DOOR NO.	DOOR NO.	DOOR NO.	MARK	UNIT SIZE	TYPE	MODEL #
1	2	3	4	1	6'-0" x 6'-0"	NATURAL LIGHT	
5	6	7	8	2	6'-0" x 6'-0"	NATURAL LIGHT	
9	10	11	12	3	6'-0" x 6'-0"	NATURAL LIGHT	
13	14	15	16	4	6'-0" x 6'-0"	NATURAL LIGHT	
17	18	19	20	5	6'-0" x 6'-0"	NATURAL LIGHT	
21	22	23	24	6	6'-0" x 6'-0"	NATURAL LIGHT	
25	26	27	28	7	6'-0" x 6'-0"	NATURAL LIGHT	
29	30	31	32	8	6'-0" x 6'-0"	NATURAL LIGHT	
33	34	35	36	9	6'-0" x 6'-0"	NATURAL LIGHT	
37	38	39	40	10	6'-0" x 6'-0"	NATURAL LIGHT	
41	42	43	44	11	6'-0" x 6'-0"	NATURAL LIGHT	
45	46	47	48	12	6'-0" x 6'-0"	NATURAL LIGHT	
49	50	51	52	13	6'-0" x 6'-0"	NATURAL LIGHT	
53	54	55	56	14	6'-0" x 6'-0"	NATURAL LIGHT	
57	58	59	60	15	6'-0" x 6'-0"	NATURAL LIGHT	
61	62	63	64	16	6'-0" x 6'-0"	NATURAL LIGHT	
65	66	67	68	17	6'-0" x 6'-0"	NATURAL LIGHT	
69	70	71	72	18	6'-0" x 6'-0"	NATURAL LIGHT	
73	74	75	76	19	6'-0" x 6'-0"	NATURAL LIGHT	
77	78	79	80	20	6'-0" x 6'-0"	NATURAL LIGHT	
81	82	83	84	21	6'-0" x 6'-0"	NATURAL LIGHT	
85	86	87	88	22	6'-0" x 6'-0"	NATURAL LIGHT	
89	90	91	92	23	6'-0" x 6'-0"	NATURAL LIGHT	
93	94	95	96	24	6'-0" x 6'-0"	NATURAL LIGHT	
97	98	99	100	25	6'-0" x 6'-0"	NATURAL LIGHT	
101	102	103	104	26	6'-0" x 6'-0"	NATURAL LIGHT	
105	106	107	108	27	6'-0" x 6'-0"	NATURAL LIGHT	
109	110	111	112	28	6'-0" x 6'-0"	NATURAL LIGHT	
113	114	115	116	29	6'-0" x 6'-0"	NATURAL LIGHT	
117	118	119	120	30	6'-0" x 6'-0"	NATURAL LIGHT	
121	122	123	124	31	6'-0" x 6'-0"	NATURAL LIGHT	
125	126	127	128	32	6'-0" x 6'-0"	NATURAL LIGHT	
129	130	131	132	33	6'-0" x 6'-0"	NATURAL LIGHT	
133	134	135	136	34	6'-0" x 6'-0"	NATURAL LIGHT	
137	138	139	140	35	6'-0" x 6'-0"	NATURAL LIGHT	
141	142	143	144	36	6'-0" x 6'-0"	NATURAL LIGHT	
145	146	147	148	37	6'-0" x 6'-0"	NATURAL LIGHT	
149	150	151	152	38	6'-0" x 6'-0"	NATURAL LIGHT	
153	154	155	156	39	6'-0" x 6'-0"	NATURAL LIGHT	
157	158	159	160	40	6'-0" x 6'-0"	NATURAL LIGHT	
161	162	163	164	41	6'-0" x 6'-0"	NATURAL LIGHT	
165	166	167	168	42	6'-0" x 6'-0"	NATURAL LIGHT	
169	170	171	172	43	6'-0" x 6'-0"	NATURAL LIGHT	
173	174	175	176	44	6'-0" x 6'-0"	NATURAL LIGHT	
177	178	179	180	45	6'-0" x 6'-0"	NATURAL LIGHT	
181	182	183	184	46	6'-0" x 6'-0"	NATURAL LIGHT	
185	186	187	188	47	6'-0" x 6'-0"	NATURAL LIGHT	
189	190	191	192	48	6'-0" x 6'-0"	NATURAL LIGHT	
193	194	195	196	49	6'-0" x 6'-0"	NATURAL LIGHT	
197	198	199	200	50	6'-0" x 6'-0"	NATURAL LIGHT	

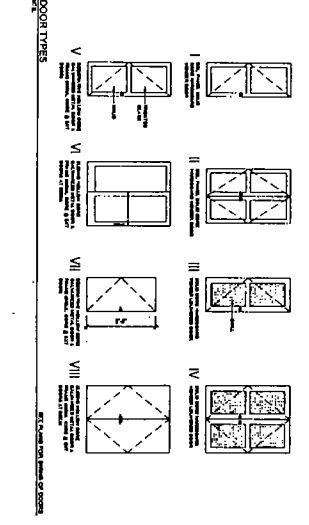

2 FIRST FLOOR PLAN
1/2" = 1'-0"

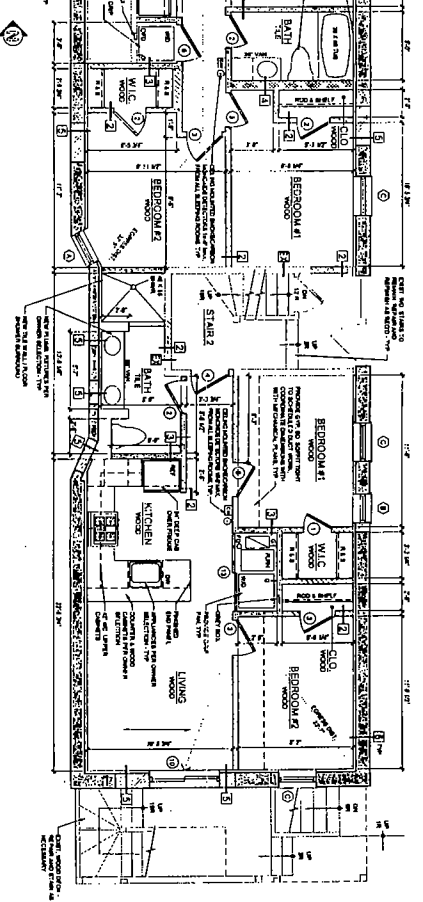

1 BASEMENT FLOOR PLAN
1/4" = 1'-0"

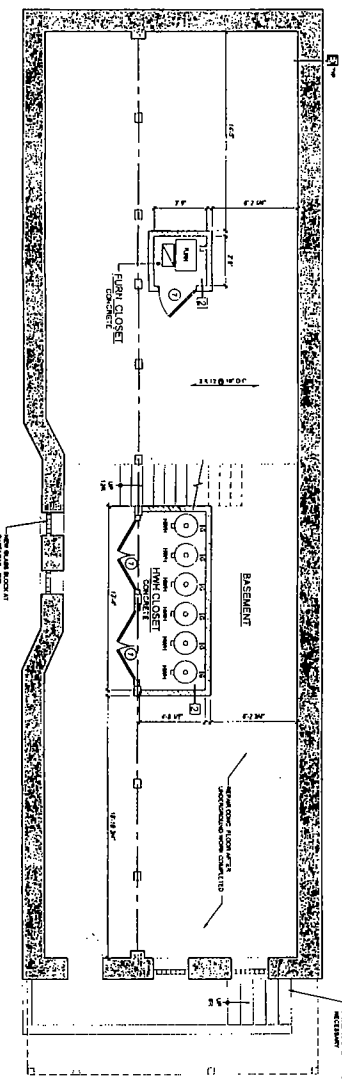

PRELIMINARY - NOT FOR CONSTRUCTION

A1.1

HURON FLATS
1645 W. HURON ST. CHICAGO, ILLINOIS 60622

© COPYRIGHT 2016 SPACE ARCHITECTS, P.L.L.C.

SPACE
ARCHITECTS • PLANNERS

100 N. LAUREL ST. CHICAGO, IL 60602

LEGEND

A	=	Arc	NTS	=	Not to Scale
ASPH	=	Asphalt	OL	=	On Line
B/C	=	Back of Curb	OTW	=	Overhead Transmission Wire
BLDG	=	Building	PI	=	Point of Intersection
BW	=	Back of Walk	PL	=	Property line
CALC	=	Calculated Distance	POB	=	Point of Beginning
CHD	=	Chord	POC	=	Point of Commencement
CONC	=	Concrete	R	=	Radius
DE	=	Drainage Easement	REC	=	Platted Distance
EOW	=	Edge of Water	RES	=	Residence
E/P	=	Edge of Pavement	ROW	=	Right of Way
FC	=	Fence Corner	SEC	=	Section
FND	=	Found	SF	=	Square Feet
GA	=	Guy Anchor	T	=	Tangent
GAR	=	Garage	TELE	=	Telephone
IP	=	Iron Pipe	T/B	=	Top of Bank
IPF	=	Iron Pipe Found	TWP	=	Township
LP	=	Light Pole	UE	=	Utility Easement
MEAS	=	Measured Distance	UP	=	Utility Pole
MH	=	Manhole	WM	=	Water Meter
			WV	=	Water Valve
---	=	Boundary Line			
---	=	Building Line	⊗	=	Tree
---	=	Centerline	+	=	Cross
---	=	Quarter Section Line	•	=	Iron Pipe
---	=	Section Line		=	Notch
*****	=	Fence Line	⊖	=	Utility Pole
-----	=	Easement Line	○	=	Manhole
			□	=	Inlet

PREFERRED SURVEY, INC.

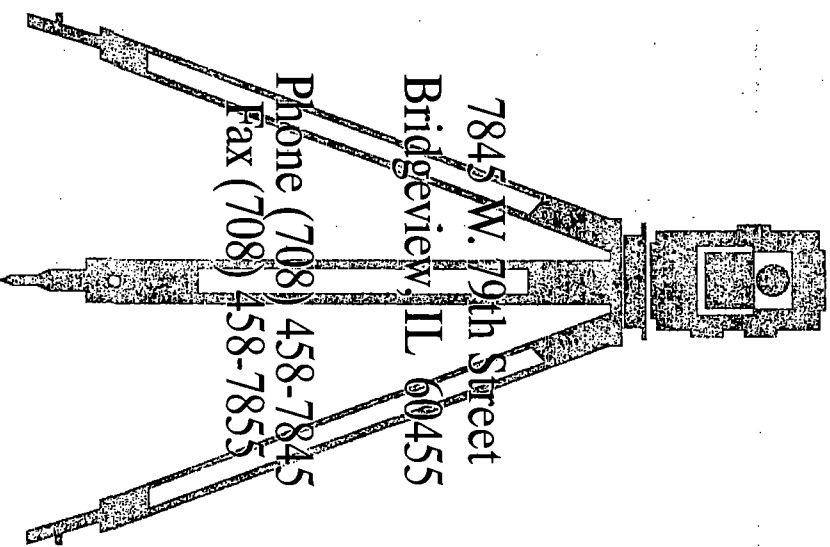

7845 W. 79th Street
 Bridgeview, IL 60455

Phone (708) 458-7845
 Fax (708) 458-7855

PLAT OF SURVEY

of

LOT 19 IN SUBDIVISION OF THE NORTH HALF OF BLOCK 16 IN CANAL TRUSTEE'S SUBDIVISION SECTION 7, TOWNSHIP 39 NORTH, RANGE 14 EAST OF THE THIRD PRINCIPAL MERIDIAN, IN COOK COUNTY, ILLINOIS.

ADDRESS: 1645 W. HURON STREET, CHICAGO, ILLINOIS



SCALE: 1"=20'

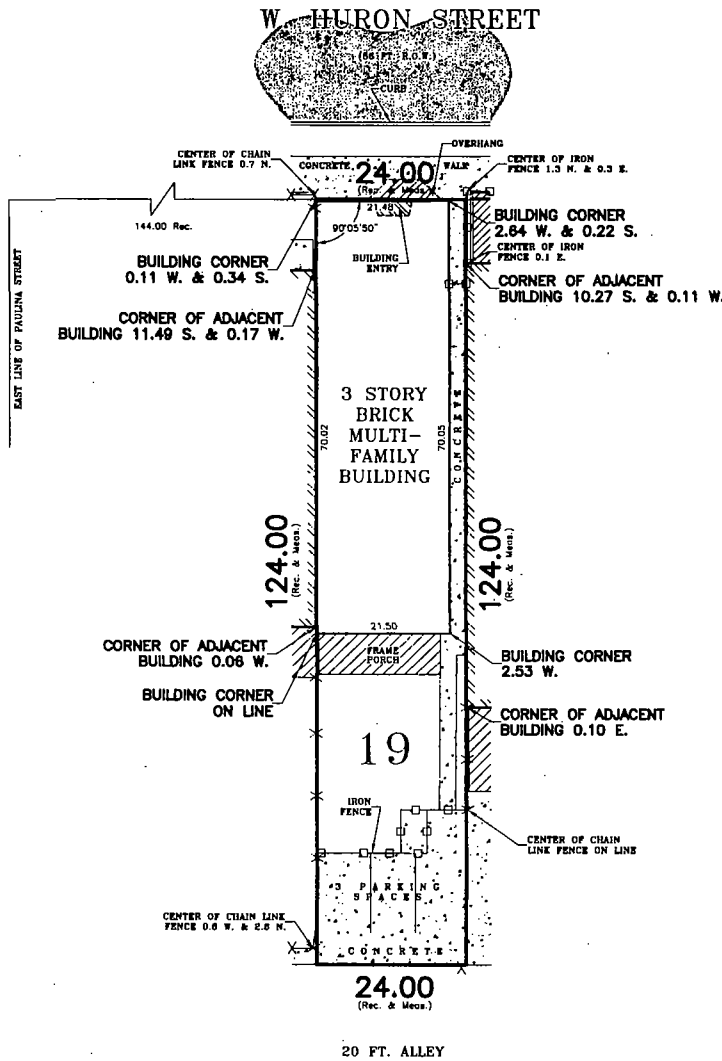

GENERAL NOTES:

- 1) THE LEGAL DESCRIPTION HAS BEEN PROVIDED BY THE CLIENT OR THEIR AGENT.
- 2) THIS SURVEY SHOWS THE BUILDING LINES AND EASEMENTS AS INDICATED BY THE RECORDED PLAT. THIS PLAT DOES NOT SHOW ANY RESTRICTIONS ESTABLISHED BY LOCAL ORDINANCES UNLESS SUPPLIED BY THE CLIENT.
- 3) BASIS OF BEARING FOR THIS SURVEY IS AS THE NORTH ARROW INDICATES, AND IS SHOWN TO INDICATE THE ANGULAR RELATIONSHIP OF THE BOUNDARY LINES.
- 4) MONUMENTS, IF SET, DURING THIS SURVEY, REPRESENT THE TRUE CORNERS OF THIS DESCRIPTION AS SURVEYED.
- 5) LOCATION OF SOME FEATURES MAY BE EXAGGERATED FOR CLARITY. NO INTERPOLATIONS MAY BE MADE FROM THE INFORMATION SHOWN HEREON.
- 6) ONLY COPIES WITH AN ORIGINAL SIGNATURE AND SEAL ARE OFFICIAL LEGAL DOCUMENTS. ALL SURVEYS ARE COPYRIGHTED MATERIALS WITH ALL RIGHTS RESERVED.

STATE OF ILLINOIS)
) S.S.
 COUNTY OF COOK)

SURVEY ORDERED BY: Mo2 PROPERTIES

I, JOSEPH P. MAIKISCH, AS AN EMPLOYEE OF PREFERRED SURVEY INC., DO HEREBY STATE THAT THIS PROFESSIONAL SERVICE CONFORMS TO THE CURRENT ILLINOIS MINIMUM STANDARD FOR A BOUNDARY SURVEY. PROPERTY CORNERS HAVE BEEN SET OR NOT IN ACCORDANCE WITH CLIENT AGREEMENT. DIMENSIONS ARE SHOWN IN FEET AND DECIMAL PARTS THEREOF AND ARE CORRECTED TO A TEMPERATURE OF 68 DEGREES FAHRENHEIT.

GIVEN UNDER MY HAND AND SEAL THIS 26TH DAY OF MARCH A.D. 2008

JOSEPH P. MAIKISCH
 P.E.
 BRIDGEVIEW, ILLINOIS

MY LICENSE EXPIRES 07/30/14

P.S.I. NO. 1399404

Professional Design Registration #184-002795

PREFERRED SURVEY, INC.

7845 W. 79TH STREET, BRIDGEVIEW, IL. 60455
 Phone 708-458-7845 / Fax 708-458-7855
 www.psisurvey.com



Field Work Completed	3/25/13	FLD CREW:	AM2/IS
Land Area Surveyed	2,976.8 Sq. Ft.	CAD:	EM
Drawing Revised			