



City of Chicago



O2018-7657

Office of the City Clerk

Document Tracking Sheet

Meeting Date:	9/20/2018
Sponsor(s):	Reilly (42)
Type:	Ordinance
Title:	Grant(s) of privilege in public way for CBRE, Inc.
Committee(s) Assignment:	Committee on Transportation and Public Way

ORDINANCE
CBRE, Inc.
Acct. No. 256981 - 58
Permit No. 1135618

Be It Ordained by the City Council of the City of Chicago:

SECTION 1. Permission and authority are hereby given and granted to CBRE, Inc., upon the terms and subject to the conditions of this ordinance to maintain and use, as now constructed, one (1) Guardrail(s) on the public right-of-way adjacent to its premises known as 150 N. Michigan Ave..

Said Guardrail(s) at N. Garland Court measure(s):

One (1) at one hundred three point eight three (103.83) feet in length, and point two nine (.29) feet in width for a total of thirty point one one (30.11) square feet.

The location of said privilege shall be as shown on prints kept on file with the Department of Business Affairs and Consumer Protection and the Office of the City Clerk.

Said privilege shall be constructed in accordance with plans and specifications approved by the Department of Planning and Development and Department of Transportation (Division of Project Development).

This grant of privilege in the public way shall be subject to the provisions of Section 10-28-015 and all other required provisions of the Municipal Code of Chicago.

The grantee shall pay to the City of Chicago as compensation for the privilege #1135618 herein granted the sum of one thousand two hundred sixty-one (\$1,261.00) per annum in advance.

A 25% penalty will be added for payments received after due date.

The permit holder agrees to hold the City of Chicago harmless for any damage, relocation or replacement costs associated with damage, relocation or removal of private property caused by the City performing work in the public way.

Authority herein given and granted for a period of five (5) years from and after 03/31/2018.

Alderman

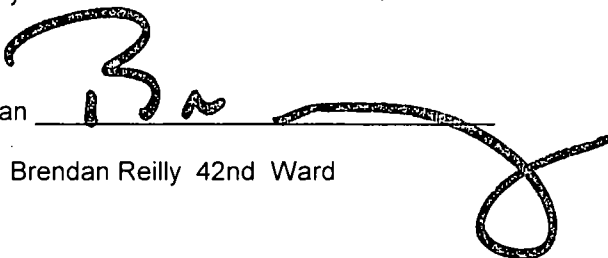
A handwritten signature in black ink, appearing to read 'B. Reilly', written over a horizontal line.

Brendan Reilly 42nd Ward

Crash Barrier Dimensions along Garland Court

150 North Michigan Ave

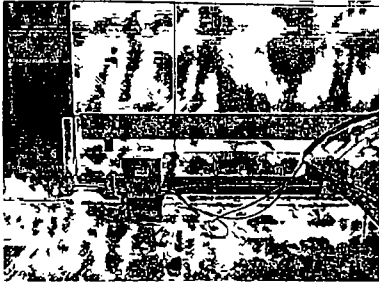

North end panel 85' long (7' 1")

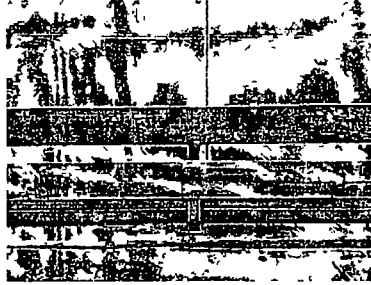

Typical panel 120' long (10' 0")



South end panel 81' long (6' 9")

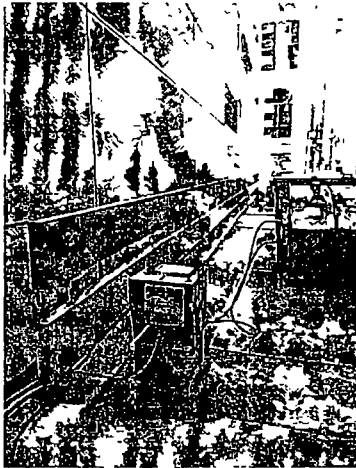

Entire length of crash barrier 103' 10"

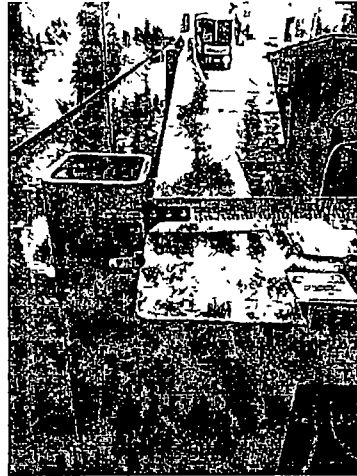

Post is 5" sq / C-channel is 3 3/8" thk