



City of Chicago



O2016-5190

Office of the City Clerk

Document Tracking Sheet

Meeting Date:	6/22/2016
Sponsor(s):	Reilly (42)
Type:	Ordinance
Title:	Grant(s) of privilege in public way for Goodman Theatre, The
Committee(s) Assignment:	Committee on Transportation and Public Way

ORDINANCE

The Goodman Theatre

Acct. No. 63801 - 3

Permit No. 1123208

Be It Ordained by the City Council of the City of Chicago:

SECTION 1. Permission and authority are hereby given and granted to The Goodman Theatre, upon the terms and subject to the conditions of this ordinance to maintain and use one (1) sign(s) projecting over the public right-of-way attached to its premises known as 170 N. Dearborn St..

Said sign structure(s) measures as follows; along W. Randolph:

One (1) at thirty point six seven (30.67) feet in length, one (1) foot in height and twenty-nine (29) feet above grade level.

The location of said privilege shall be as shown on prints kept on file with the Department of Business Affairs and Consumer Protection and the Office of the City Clerk.

Said privilege shall be constructed in accordance with plans and specifications approved by the Department of Transportation (Division of Project Development) and Zoning Department - Signs.

This grant of privilege in the public way shall be subject to the provisions of Section 10-28-015 and all other required provisions of the Municipal Code of Chicago.

The grantee shall pay to the City of Chicago as compensation for the privilege #1123208 herein granted the sum of three hundred (\$300.00) per annum in advance.

A 25% penalty will be added for payments received after due date.

The permit holder agrees to hold the City of Chicago harmless for any damage, relocation or replacement costs associated with damage, relocation or removal of private property caused by the City performing work in the public way.

Authority herein given and granted for a period of five (5) years from and after Date of Passage.

Alderman _____

Brendan Reilly 42nd Ward

8-5

By signing the CUSTOMER ACCEPTANCE, on this print I understand that I am accepting all aspects of this drawing. This includes: Antenna, Specifications, Dimensions, Spacing, and all other representations herein. I also understand that color reproductions on this print are approximate, and may not match manufacturer's samples exactly.

CUSTOMER ACCEPTANCE SIGNATURE _____ DATE _____ IF REQUIRED LANDMARK ACCEPTANCE SIGNATURE _____ DATE _____ LSG SALES INITIALS _____ DATE _____



7424 Industrial Avenue
 Chesterton, IL 61034
 phone 219 762 8577
 fax 219 762 4259
 www.landmarksign.com

PROJECT NUMBER: **SO-22878-1**

SAUN O'BRIEN
 LSG SALES REPRESENTATIVE

03.16.16
 DATE

GOODMAN THEATRE
 CLIENT NAME

170 N DEARBORN
 CHICAGO, IL
 JOB LOCATION

SO 3/8" = 1'-0"
 SCALE

DRAWN BY

- 1 CHANGE FONT AND TO ALL UPPER CASE 03 21 16 JL
- 2 CHANGE FONT COLOR AND SIZE 03 23 16 JL

THIS DRAWING IS THE PROPERTY OF LANDMARK SIGN GROUP, INC. NO REPRODUCTION OR DISTRIBUTION IS ALLOWED WITHOUT THE EXPRESS WRITTEN CONSENT OF LANDMARK SIGN GROUP, INC. AN ACCEPTANCE OF OR TO THIS DRAWING SHALL BE DEEMED THE BEST COPY OF THIS DRAWING.

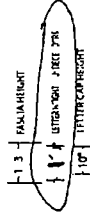

Alice Rapoport Center for Education and Engagement

Front View 3/8" = 1'-0"

- ▶ ONE SET OF NON ILLUMINATED CAST ALUMINUM LETTERS/ EXT PAINTED/ STUD MOUNTED FLUSH TO PRECAST WALL
- LETTER FACES & 1 RETURNS = MATTHEWS MP20051 SANDALWOOD

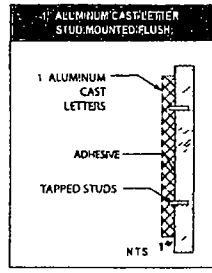

#69080 Landmark Sign Group	
Sign Type	Wall Sign
Overall Size	1'-0" x 30' 8"
Square Footage	3075 SF
Approx Weight	150 lbs
Volt/Ampere Load	N/A
Branch Circuit(s) Required	N/A
Lamp	N/A
Watts	N/A
Power Supplies	N/A

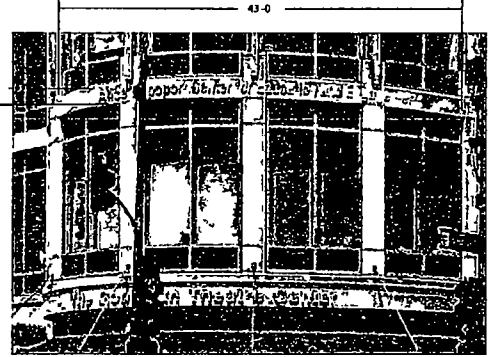

Client Render NTS

29

ORDINANCE
The Goodman Theatre
Acct. No. 63801 - 3
Permit No. 1123208

Be It Ordained by the City Council of the City of Chicago:

SECTION 1. Permission and authority are hereby given and granted to The Goodman Theatre, upon the terms and subject to the conditions of this ordinance to maintain and use one (1) sign(s) projecting over the public right-of-way attached to its premises known as 170 N. Dearborn St..

Said sign structure(s) measures as follows; along W. Randolph:

One (1) at thirty point six seven (30.67) feet in length, one (1) foot in height and twenty-nine (29) feet above grade level.

The location of said privilege shall be as shown on prints kept on file with the Department of Business Affairs and Consumer Protection and the Office of the City Clerk.

Said privilege shall be constructed in accordance with plans and specifications approved by the Department of Transportation (Division of Project Development) and Zoning Department - Signs.

This grant of privilege in the public way shall be subject to the provisions of Section 10-28-015 and all other required provisions of the Municipal Code of Chicago.

The grantee shall pay to the City of Chicago as compensation for the privilege #1123208 herein granted the sum of three hundred (\$300.00) per annum in advance.

A 25% penalty will be added for payments received after due date.

The permit holder agrees to hold the City of Chicago harmless for any damage, relocation or replacement costs associated with damage, relocation or removal of private property caused by the City performing work in the public way.

Authority herein given and granted for a period of five (5) years from and after Date of Passage.

Alderman _____

Brendan Reilly 42nd Ward

5-0

By signing the Customer Acceptance, on this print I understand that I am accepting all aspects of the drawing. This includes Approval, Specifications, Dimensions, Sizing, and all other representations herein. I also understand that color reproductions on this print are approximations and may not match manufacturers samples exactly.

CUSTOMER ACCEPTANCE SIGNATURE: _____ DATE: _____
 IF APPLICABLE: LANDMARK ACCEPTANCE SIGNATURE: _____ DATE: _____
 LSG SALES DUTY: _____ DATE: _____



7424 Industrial Avenue
 Chesterton IN 46304
 phone 219 762 9577
 fax 219 762 4259
 www.landmarksign.com

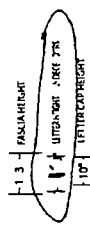

Alice Rapoport Center for Education and Engagement

Front View 3/8" = 1' 0"

- ▶ ONE SET OF NON ILLUMINATED CAST ALUMINUM LETTERS/ EXT PAINTED/
 STUD MOUNTED FLUSH TO PRECAST WALL
- LETTER FACES & 1 RETURNS = MATTHEWS MP20051 SANDALWOOD

PROJECT NUMBER: **SO-22878-1**

SAUN O BRIEN
 LSG SALES REPRESENTATIVE

03.16.16
 DATE

GOODMAN THEATRE
 CLIENT NAME

170 N DEARBORN
 CHICAGO, IL
 JOB LOCATION

SO 3/8" = 1'-0"
 DRAWN BY: _____ SCALE: _____

- REVISIONS:
- 1 CHANGE FONT AND TO ALL UPPER CASE 03 21 16 JL
 - 2 CHANGE FONT COLOR AND SIZE 03 23 16 JL

THIS DRAWING IS THE PROPERTY OF LANDMARK SIGN GROUP, INC. NO REPRODUCTION OR DISSEMINATION OF THIS DRAWING IS PERMITTED WITHOUT THE WRITTEN CONSENT OF LANDMARK SIGN GROUP, INC. ANY REPRODUCTION OR DISSEMINATION OF THIS DRAWING WITHOUT THE WRITTEN CONSENT OF LANDMARK SIGN GROUP, INC. IS PROHIBITED.

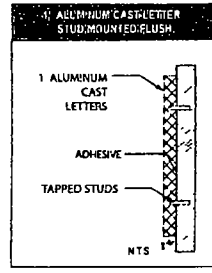

#69080	Landmark Sign Group
Sign Type	Wall Sign
Overall Size	1'-0" x 30' 8"
Square Footage	3075 SF
Approx Weight	150 lbs
Volt/Ampere Load	N/A
Branch Circuit(s) Required	N/A
Lamp	N/A
Watts	N/A
Power Supplies	N/A

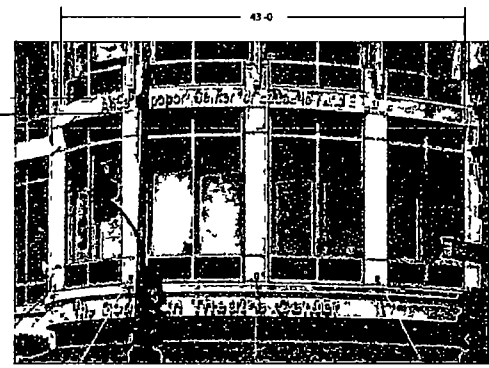

Client Render NTS

29