



City of Chicago



Or2018-551

Office of the City Clerk

Document Tracking Sheet

Meeting Date:	10/31/2018
Sponsor(s):	Reilly (42)
Type:	Order
Title:	Issuance of permits for sign(s)/signboard(s) at 450 N City Front Plaza Dr - 99 sq. ft.
Committee(s) Assignment:	Committee on Zoning, Landmarks and Building Standards

CITY COUNCIL
COMMITTEE ON ZONING, LANDMARKS AND BUILDING STANDARDS

COUNCIL ORDER

RE: Approval of sign over 100 square feet in area or over 24 feet above grade

ORDERED, that the City Council hereby approves the following sign application submitted by:

Applicant*: The University of Chicago

(* The Applicant is the owner of the real property or the business tenant of the real property. Do not list the sign contractor, sign erector, sign company or advertising entity in the above space.)

This Order approves the following sign in accordance with Municipal Code of Chicago Section 13-20-680:

Address of Sign: 450 N City Front Plaza Dr Chicago, IL 60611

Zoning District: PD-368

DOB Sign Permit Application #: 100785027

Sign Details:

1. On-premise X OR Off-premise _____
2. Static sign X OR Dynamic-image display sign _____
3. Number of sign faces 1
4. Projecting over the public way NO (Yes or No) If yes, Public Way Use #: _____
5. Dimensions: Length 22 feet 0 inches Height 4 feet 6 inches
Total square feet in area: 99 feet _____ inches
6. Height above grade: 86 feet _____ inches
7. Elevation (side of building or lot where the sign will be erected): East
8. Name of Sign Contractor/Erector: Poblocki Sign Company

To be legal, such sign shall comply with all provisions of Title 17 of the Chicago Municipal Code ("Zoning Ordinance") and all other provisions of the Municipal Code governing the permitting, construction and maintenance and removal of signs and sign structures. Failure of the applicant and the applicant's successors to comply shall be grounds for invalidation or revocation of the sign permit.

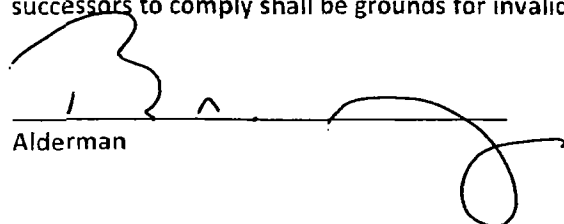
Alderman

42
Ward



POBLOCKI
 100 N. LaSalle Street, Suite 1000
 Chicago, IL 60610
 Tel: 312.427.1000
 Fax: 312.427.1001
 www.poblocki.com

Project
University of Chicago
Gleacher Center
 Chicago, IL

Scale: Notes
 of sheet: 1 of 17
 Date:

MUST BE MEASURED

Dimensions
 8 1/2" x 11 1/2" (A)
 11 1/2" x 8 1/2" (B)

Sign Fabric: Aluminum
 Sign Color: White
 Sign Size: 8 1/2" x 11 1/2"

NL-01
 Non-Illuminated Letters
82830
 C01
 Sign Color: White



EXISTING

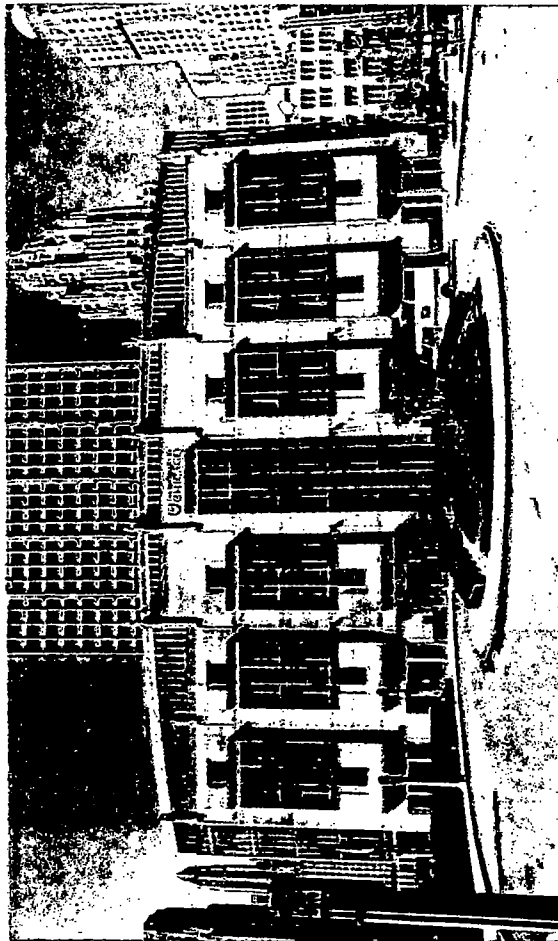

PROPOSED

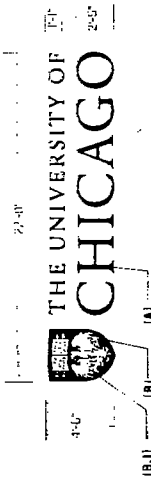

1/8" = 1'

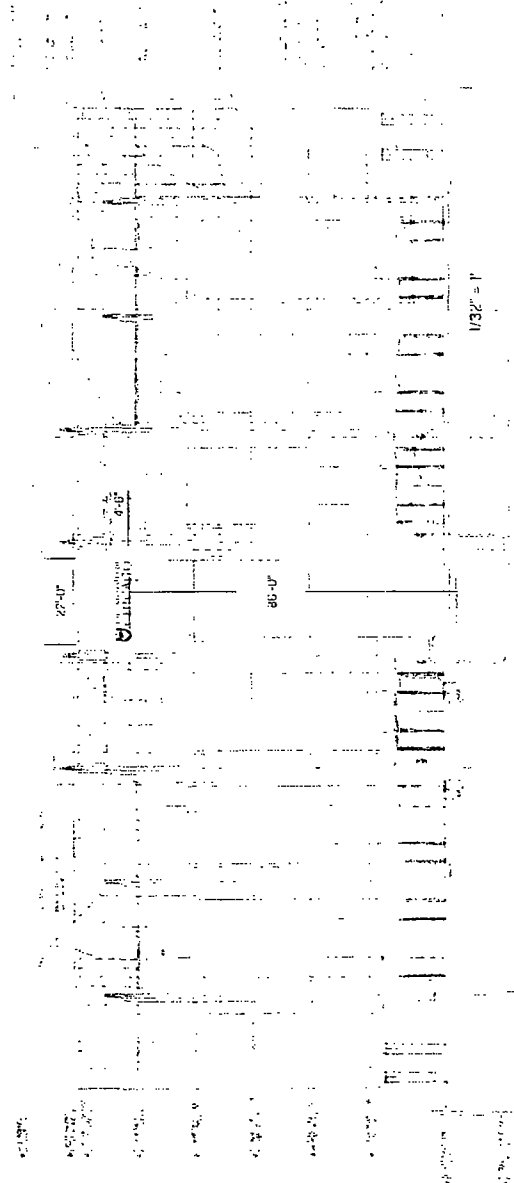

SIGN SPECIFICATIONS

[A] - NON-ILLUMINATED LETTERS
 Description: .5" Deep Fabricated
 Material: Aluminum
 Face & Return Color: Paint to match
 PMS 2102C Maroon

Installation: Flush to wall

[B] - NON-ILLUMINATED LOGO
 Description: .3" Deep Fabricated
 Material: Aluminum
 Face & Return Color: Paint to match
 PMS 2102C Maroon

Installation: Flush to wall

[B.1] - NON-ILLUMINATED LOGO Graphics
 Logo graphics: Paint White