



Office of the Chicago City
Clerk



Or2011-948

Office of the City Clerk

Tracking Sheet

Meeting Date:	10/5/2011
Sponsor(s):	Quinn, Marty (13)
Type:	Order
Title:	Issuance of permit(s) for sign(s)/signboard(s) at 7455 S Cicero Ave (225 sq ft)
Committee(s) Assignment:	Committee on Zoning, Landmarks and Building Standards

City Council
Meeting Date: _____
Committee on Buildings

(signs)

ORDERED, That the Commissioner of Buildings is hereby directed to
issue a sign permit to: (Contractor's name and address)

VAN BRUGGEN SIGNS, INC
13401 SOUTHWEST HWY
ORLANDO PARK, IL. 60462

for the erection of a sign / signboard over 24 feet in height and / or over 100
square feet (In area of one face) at: (Business NAME & ADDRESS)

H H GREGG APPLIANCES
7455 S CICERO AVE
CHICAGO, IL.

Dimensions: Length 30'-0" Height 7'-6"

Height above grade / roof to top of sign 22'-6"

TOTAL SQUARE FOOT AREA 225'

Such sign(s) shall comply with all applicable provisions of TITLE 17 of the
Chicago Zoning Ordinance and all other applicable provisions of the Municipal
Code of the City of Chicago governing the construction and maintenance of
outdoor signs, signboards and structures.

Marty Gunn
Alderman, 13 Ward

SPU "B"

CITY OF CHICAGO
DEPARTMENT OF BUILDINGS
Sign Permit Application

APPROVAL NUMBER	APPLICATION NUMBER 100410837	ANNUAL FEE	WORK CODE	DRAWINGS ATTACHED <input checked="" type="checkbox"/> YES <input type="checkbox"/> NO
DATE OF APPLICATION 09/14/2011	ADDRESS OF SIGN 7455 S CICERO AVE, 60629-	BUILDING	ORIGINAL PERMIT NUMBER	TYPE OF SIGN FLAT OR BOX
TYPE OF PERMIT NEW CONSTRUCTION (SIGN)	PAYER OF ANNUAL INSPECTION GREGG, HH 4151 EAST 96TH ST. INDIANAPOLIS, IN 46240 (317)705-8613	SIGN MANUFACTURER IMAGEONE INDUSTRIES	ADDRESS WHERE SIGN CAN BE SEEN PRIOR TO ERECTION <i>13401 Southwest Hwy Orlando Park, IL 60462</i>	LENGTH 30 FT IN 0 HEIGHT 7 FT IN 6
TERMIN NUMBER 0	REINSPECTION CONTROL NUMBER	TYPE OF SIGN SUPPORT BUILDING	ANNUAL FEE CONSTRUCTION FEE 1017 B FEE TOTAL FEE AMOUNT PAID BALANCE DUE	AREA 225 SQ FT PERMIT 200
TYPE OF SIGN IRREGULAR	SIGN WILL READ HHGREGG	ANNUAL FEE CONSTRUCTION FEE 1017 B FEE TOTAL FEE AMOUNT PAID BALANCE DUE	TYPE OF LAMP OTHER	SIGN HEIGHT ABOVE GRADE/ROOF 15 FT
NO OF LAMPS 200	TOTAL WATTAGE 1000	NO OF BALLAST TRANSFORMERS	INPUT IN TRANSFORMERS	TYPE OF FUEL
TYPE OF FUEL	TYPE OF SWITCH	SIGN LOCATION INSTALL ONE SET OF ILLUMINATED CHANNEL LETTERS READING "HHGREGG" FACING SHOPPING CENTER ENTRANCE ROAD OFF OF CICERO AVE	CONTRACTOR WILL INSTALL <input checked="" type="checkbox"/> FEEDERS <input checked="" type="checkbox"/> CUSTOMER LEADS	

The undersigned certify that the statements in this application are true and correct and that all work done under the proposed permit will conform to the requirements of the Chicago Municipal Code.

REC. NO. E50533	BOND NO.	RI# NO. N91203
ELECTRICAL CONTRACTOR LINEAR ELECTRICAL, INC.	SIGN ERECTOR VAN BRUGGEN SIGNS INC	SIGNER
ADDRESS 15346 S 70TH CT ORLAND PARK, IL 60462	ADDRESS 13401 SOUTHWEST HWY ORLAND PARK, IL 60462	SIGNATURE <i>[Handwritten Signature]</i>
SUPERVISOR SIGNATURE		

The permit issued on this application will authorize only signs here applied for. If other signs are to be erected they must be covered by additional permits.

City of Chicago
Rahm Emanuel, Mayor



Department of Buildings
Michael Merchant, Commissioner

Sign "B"

TYPE OF BUSINESS OTHER Other APPLIANCES		SIGN BOND REQUIRED* <input type="checkbox"/> YES	
Name _____		COUNCIL ORDER REQUIRED <input type="checkbox"/> YES	
LIC # _____		IS SPECIAL PERMISSION REQUIRED FROM CHIEF ELECTRICAL	
Renewal Date _____		<input type="checkbox"/> YES	
Projects Over <input checked="" type="checkbox"/> Private Property <input checked="" type="checkbox"/> Public Way Grant Permit # _____		IF YES, ATTACH LETTER OF REQUEST	
<input type="checkbox"/> Planned Development/Manufacturing PMD/PD# _____ Zoning District B3 Other _____		TIME STAMP	
TYPE OF SIGN <input type="checkbox"/> ADVERTISING <input checked="" type="checkbox"/> ILLUMINATED <input type="checkbox"/> MOVEABLE <input checked="" type="checkbox"/> BUSINESS <input type="checkbox"/> FLASHING			
TOTAL STREET FRONTAGE OF LOT (IN FEET)		350	
TOTAL AREA OF NEW SIGN (SQ FT)		225	
TOTAL AREA OF ALL SIGNS ON LOT (SQ FT)		225	
HEIGHT OF SIGN ABOVE GRADE (TO TOP)		22ft 6in	
DISTANCE OF CURB LINE OUTER EDGE (ft)		35	
DISTANCE OF STRUCTURE INNER EDGE (ft)		36	
DISTANCE FROM (A):		SIGN CLERK	
A PUBLIC PARK (OVER 10 ACRES)		APPROVED FOR PERMIT	
B EXPRESSWAY (IF LESS THAN 1,000 FT)		REMARKS	
C RESIDENCE DISTRICT (ADVERTISING SIGNS ONLY)		N/A	
IF REPLACEMENT SIGN OR CHANGE OF FACE, WHAT DOES THE EXISTING SIGN READ? Original Pycec. _____ Landmark Hold: <input type="checkbox"/> Status: _____			
ZONING (OFFICE USE ONLY)			

CITY OF CHICAGO
DEPARTMENT OF ZONING AND LAND USE PLANNING
SIGN SITE PLAN
(ALL INFORMATION MUST BE COMPLETED AND LEGIBLE)

Site Address: 7455 S. CICERO AVE 2 of 2 applications

Sign Company: VAN BRUGGEN SIGNS Rep Name: JOE FITZPATRICK

Phone (708) 448-0826 EXT N/A (Below: Building, streets and location of sign on lot or structure)
North

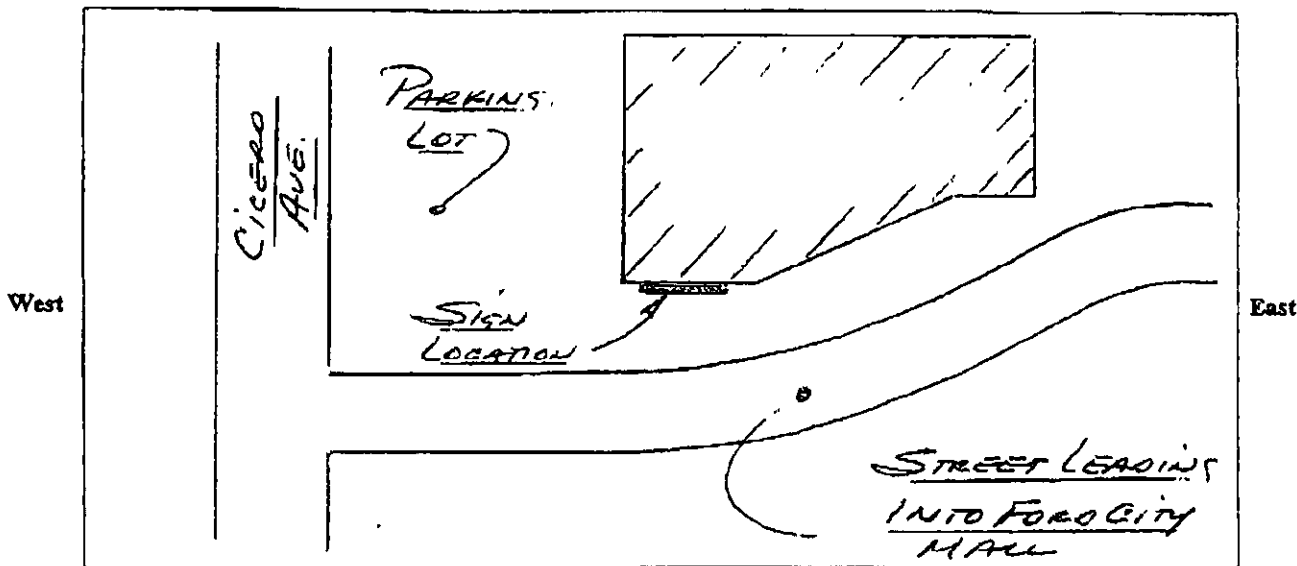

South

SIGN USE:

Bus. ID (On-premise)
Business Lice. # N/A
Advertising (Off-premise)

PERMIT TYPE:

New Construction
Change of Face
Previous Permit #

TYPE OF SIGN:

Flat Wall
Freestanding
Awning
Marquee
High Rise Building
Projecting Private
Projecting Public Way
Public Way Use -Permit #

SIGN CHARACTERISTICS:

Non-Illuminated
Illuminated
Changing Image
Video Display
Flashing

DISTANCE FROM:

Curb Line 35'
Expressway, Toll Roads or Major Route
(n/a if over 1000 ft) 35'
Park (over 10 acres) N/A
Residential Zone 1800'
Existing Off-premise on same side of street: N/A

TOTAL SQUARE FOOTAGE:

Square footage of this proposed sign 225
Gross area of all proposed signs 225
Area of all existing signs
(not including proposed) on Zoning Lot N/A

Signature: Joe Fitzpatrick
(Revised 4/10)

Date: 9-14-11

Sign "B"

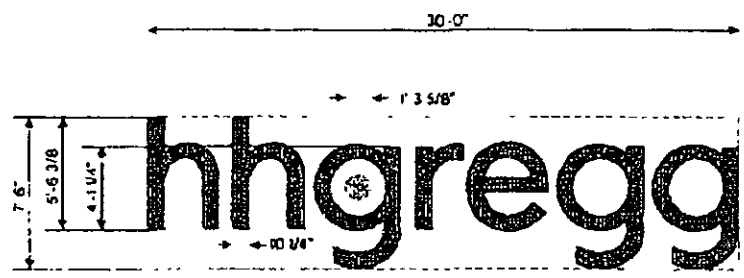
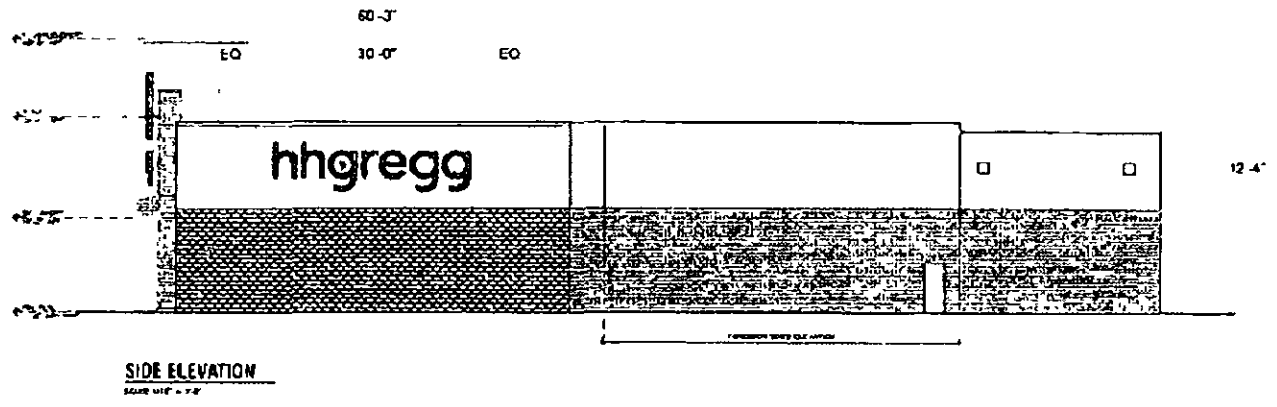

2250 SQ FT

2 SIGN DETAIL (7'-6" FACE-LIT CHANNEL LETTERS)
SCALE 1/16" = 1'-0"

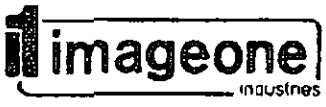

677 Dunsberry Road | Bensalem PA 19020
 215-826-8880 | www.imageonemd.com

hhgregg is a registered trademark of hhgregg, Inc. All rights reserved. This drawing is the property of hhgregg, Inc. and is not to be reproduced without the written consent of hhgregg, Inc.

hhgregg
 appliances & electronics

LOCATION:
 Foto City Mall
 7455 S. Cicero Ave
 Chicago IL

Drawn By: EJS
 Scale: As Noted

Revision # 1
 Project # 1025

7/22/11
 4

Sign "B"

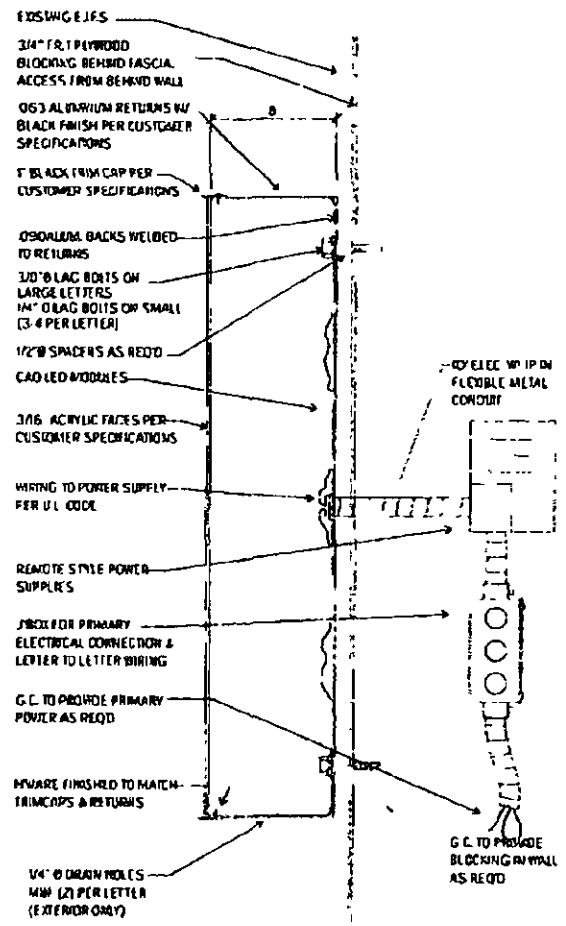

UL NOTE

THIS SIGN IS INTENDED TO BE INSTALLED IN ACCORDANCE WITH THE REQUIREMENTS OF ARTICLE 600 OF THE NATIONAL ELECTRICAL CODE AND/OR OTHER APPLICABLE LOCAL CODES. THIS INCLUDES PROPER GROUNDING AND BONDING OF THE SIGN.

ELECTRICAL LOAD MAX
8 34 AMPS @ 120 VOLTS

ELECTRICAL REQMTS
(1) 20 AMP CIRCUIT

Color Key

■	1/4" ALUM.
■	1/2" ALUM.
■	3/4" ALUM.
■	1" ALUM.
■	1 1/2" ALUM.
■	2" ALUM.
■	3" ALUM.
■	4" ALUM.
■	6" ALUM.
■	8" ALUM.
■	10" ALUM.
■	12" ALUM.
■	14" ALUM.
■	16" ALUM.
■	18" ALUM.
■	20" ALUM.
■	24" ALUM.
■	30" ALUM.
■	36" ALUM.
■	42" ALUM.
■	48" ALUM.
■	54" ALUM.
■	60" ALUM.
■	66" ALUM.
■	72" ALUM.
■	78" ALUM.
■	84" ALUM.
■	90" ALUM.
■	96" ALUM.
■	102" ALUM.
■	108" ALUM.
■	114" ALUM.
■	120" ALUM.



677 Dunstafery Road | Bensalem PA 19020
215-826-086D | www.imageoneind.com

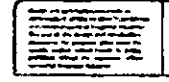

hhgregg
appliances & electronics

Location:
Ford City Mall
74553 Castro Ave.
Chicago, IL

Drawn By: SJS
Scale: As Noted

Revision # 1
7/22/11
Project # 11017
5

Sign "B"

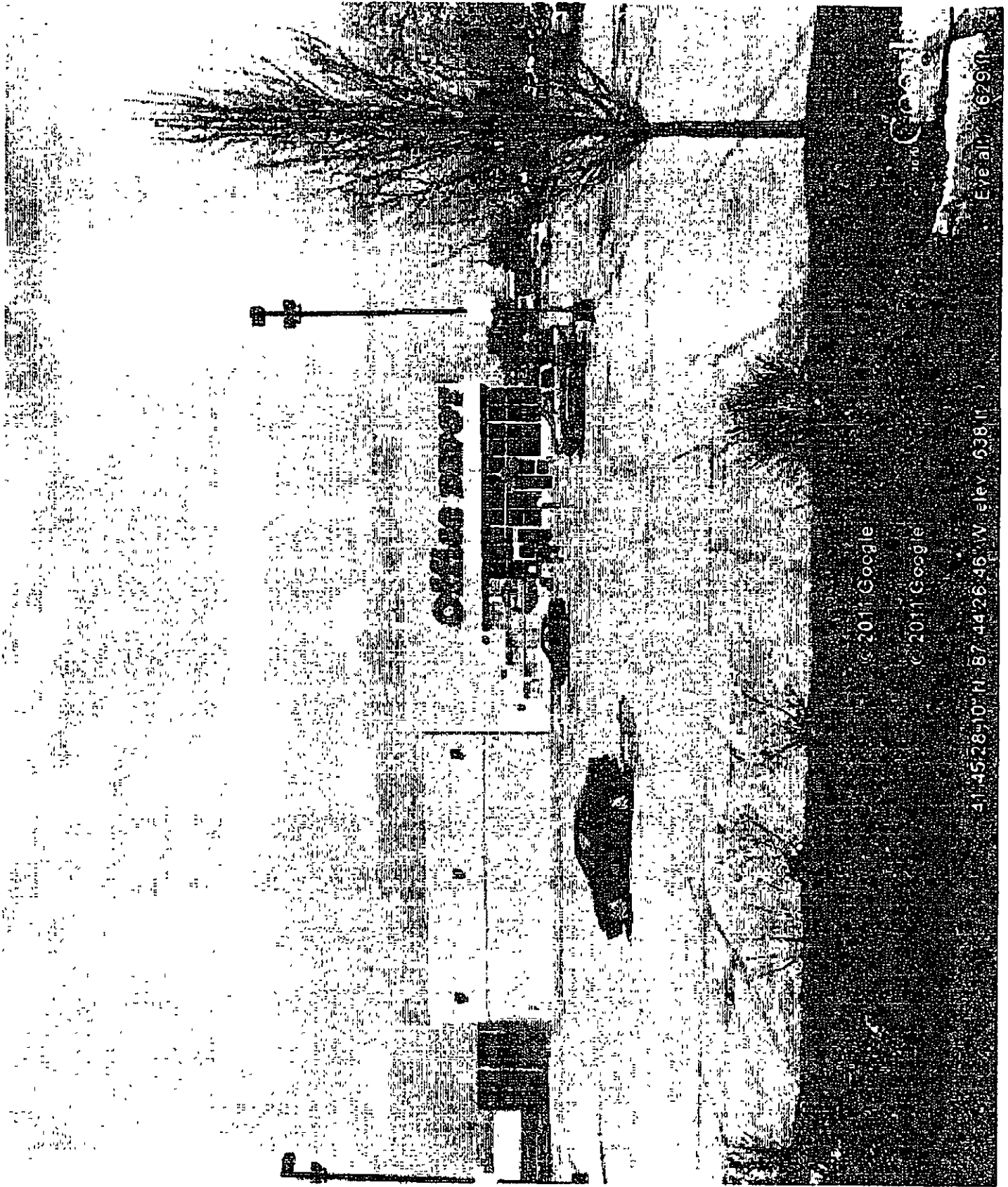

© 2011 Google

© 2011 Google

41.452810° N, 87.442646° W, elev. 638 ft

© 2011 Google

Eye alt: 629 ft

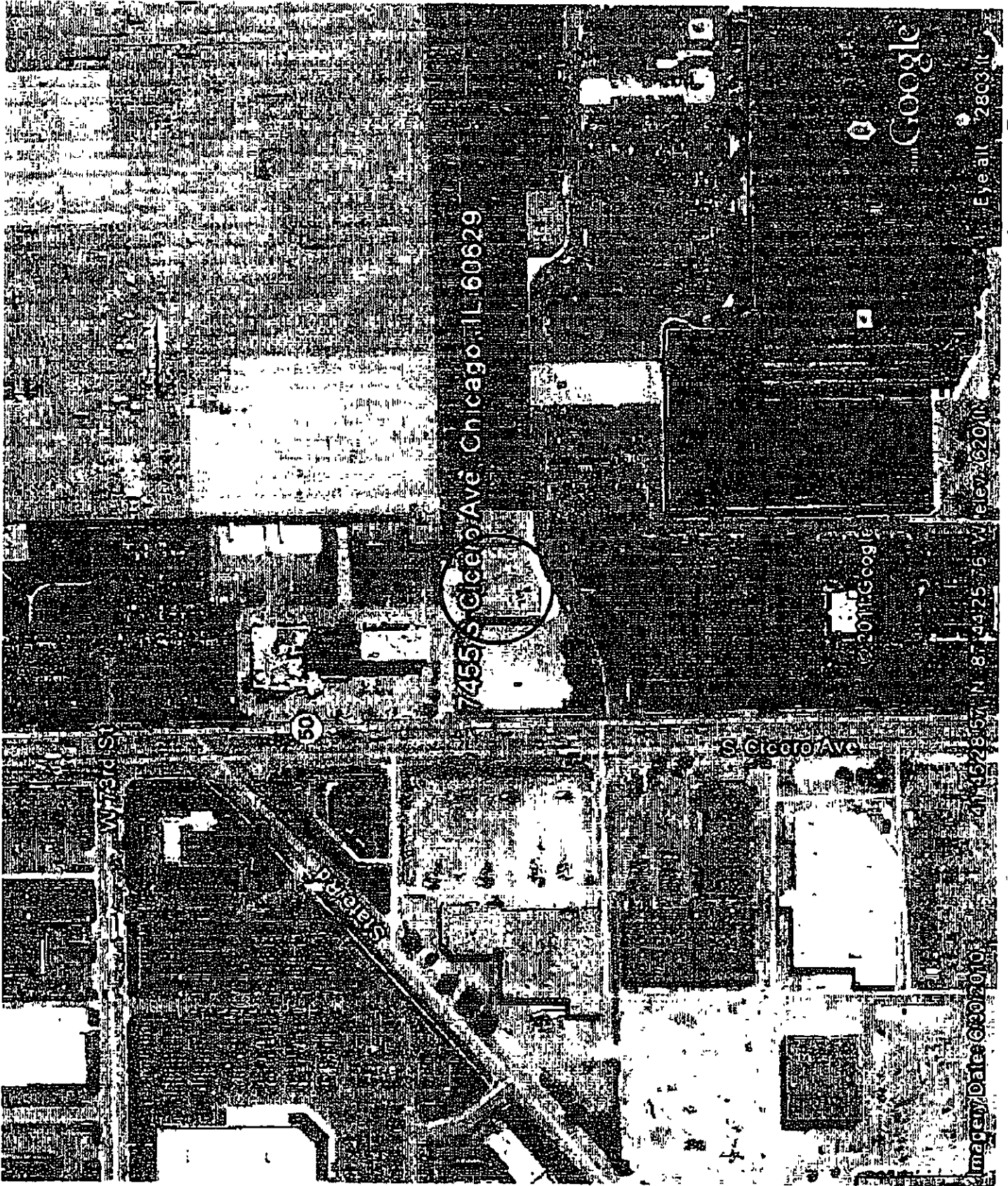

7455 S Cicero Ave, Chicago, IL 60629

W 73rd St

S Cicero Ave

50

W 73rd St

Image Date: 03/02/10

Chicago, IL 60629

Eye all 2803 ft

Google