



City of Chicago



02020-5679

Office of the City Clerk

Document Tracking Sheet

Meeting Date:	11/16/2020
Sponsor(s):	Misc. Transmittal
Type:	Ordinance
Title:	Zoning Reclassification Map No. 11-G at 4511-4523 N Clark St - App No. 20550T1
Committee(s) Assignment:	Committee on Zoning, Landmarks and Building Standards

ORDINANCE

BE IT ORDAINED BY THE CITY COUNCIL OF THE CITY OF CHICAGO:

SECTION 1. Title 17 of the Municipal Code of Chicago, the Chicago Zoning Ordinance, is hereby amended by changing all the C1-2 Neighborhood Commercial District symbols and indications as shown on Map No. 11-G in the area bounded by

a line 236.74 feet northwest of the intersection of North Clark Street and West Sunnyside Avenue, as measured at the northeast right-of-way line of West Sunnyside Avenue and perpendicular thereto; the alley next northeast of North Clark Street; a line 104.45 feet north of and parallel to West Sunnyside Avenue; and North Clark Street,

to those of a B3-3 Community Shopping District and a corresponding uses district is hereby established in the area above described.

SECTION 2. This ordinance shall be in force and effect from and after its passage and due publication.

Common address of property: 4511-23 North Clark Street

17-13-0303-C (1) Narrative Zoning Analysis

4511-23 North Clark Street, Chicago, Illinois

Proposed Zoning: B3-3 Community Shopping District

Lot Area: 16,858 square feet

Proposed Land Use: The Applicant is seeking a zoning amendment in order to develop the subject property with a new five-story mixed-use building containing approximately 3,409 sq. ft. of retail space at grade and fifty-six (56) residential units above. The existing one-story retail buildings will be razed. The proposed mixed-use building will measure 58 ft. in height. Onsite garage parking for twenty-eight (28) vehicles will be provided. The subject property is a transit served location because it is located on a designated Pedestrian Street within approximately 2,600 linear feet from the entrance to the CTA Red Line Station at Wilson Ave.

- (A) The Project's Floor Area Ratio: 50,114 square feet (2.973 FAR)
- (B) The Project's Density (Minimum Lot Area Per D.U.): 301.04 sq. ft./d.u.*
- (C) The amount of off-street parking: 28 vehicular parking spaces *
- (D) Setbacks:
 - a. Front Setback: 0 feet (11 feet-8 inches on residential floors).
 - b. Rear Setback: 30 feet-0 inches
 - c. Side Setbacks:
 - North: 0 feet-0 inches
 - South: 0 foot-0 inches
- (E) Building Height:
 - 58 feet-0 inches

**Please note the Applicant is seeking zoning relief for the Minimum Lot Area (MLA) and for the number of parking spaces provided onsite, by way of the Transit-Oriented Development (TOD) Ordinance, as the subject property is a Transit-Served Location.*



4511-23

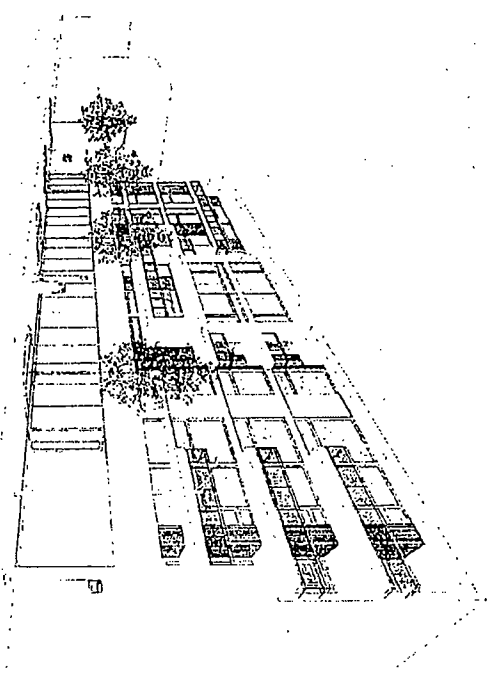

MCZ

DATE APPROVED:
BY: [Signature]
DATE: [Date]

DATE: [Date]
BY: [Signature]

Scale: 1/8" = 1'-0"
A0.3

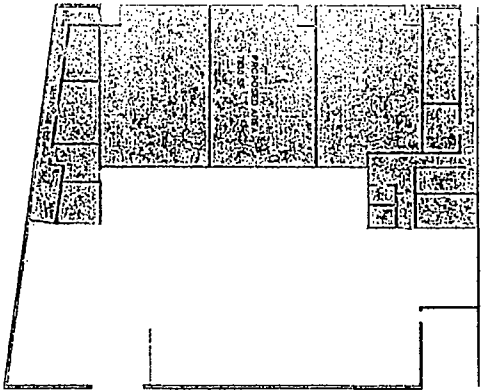

1. Aerial Photograph

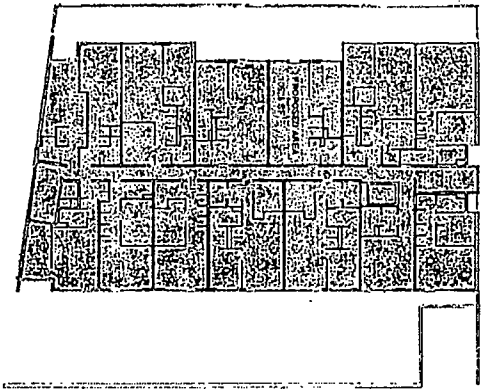

2. Aerial Photograph

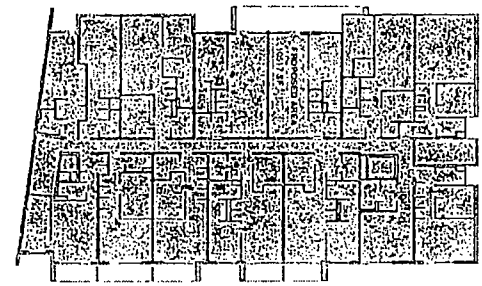

3. Aerial Photograph

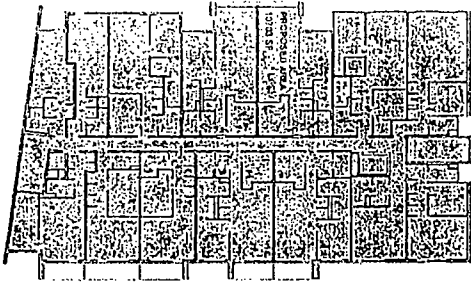

1. Aerial Photograph

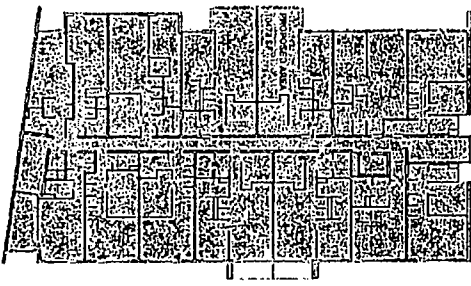

2. Aerial Photograph



17700 W. 10th Ave., Suite 100, Denver, CO 80202

MCZ

6311 ADAMS BLVD
DENVER, CO 80202

Denver, CO 80202
Tel: (303) 733-1111
Fax: (303) 733-1112
www.rzplanning.com

400 30th St
Denver, CO 80202
Tel: (303) 733-1111
Fax: (303) 733-1112
www.rzplanning.com
A0.4

N CLARK ST

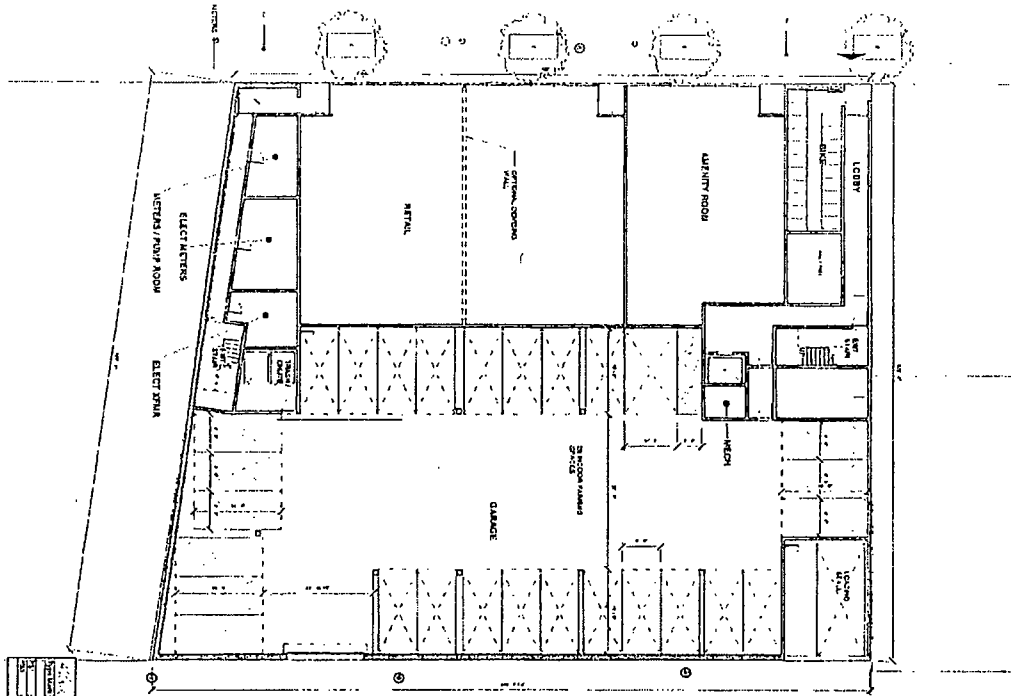

NO.	DESCRIPTION
1	REVISION
2	REVISION
3	REVISION
4	REVISION
5	REVISION

PUBLIC ALLEY

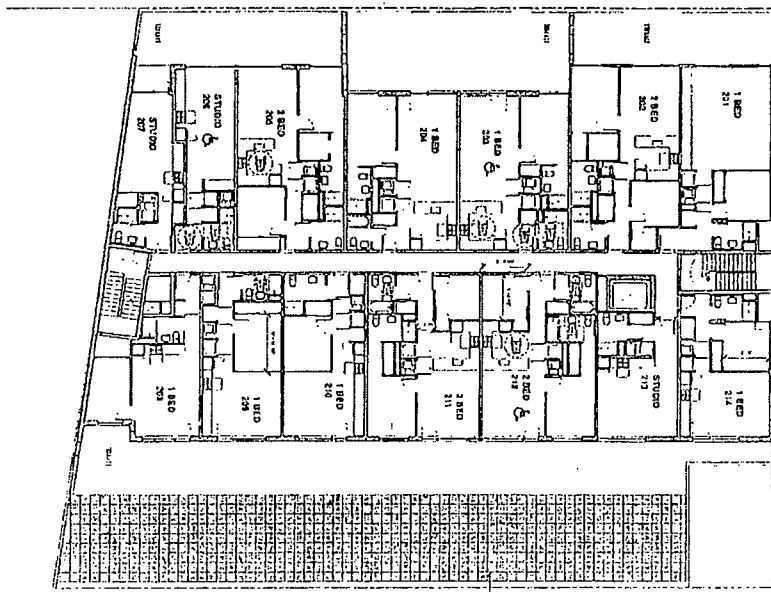

NO. 2

4011 201/202/203

DOMINGUEZ ARCHITECTS

1st & 2nd Floor Plans
 Project No. 1000
 Date: 10/10/10
 A2.0

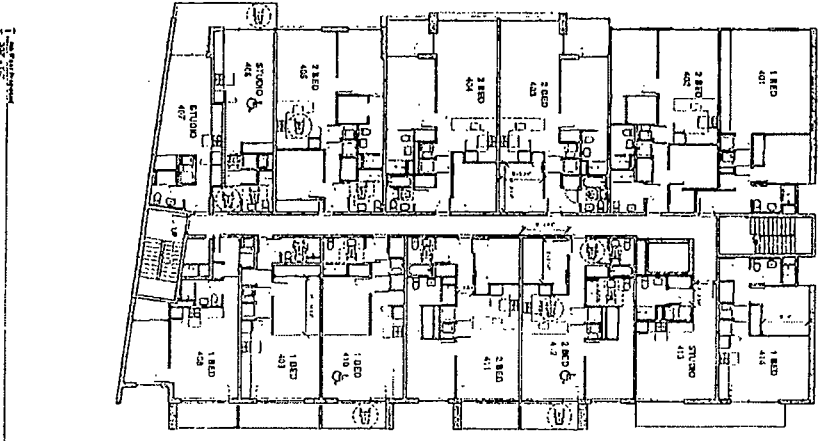
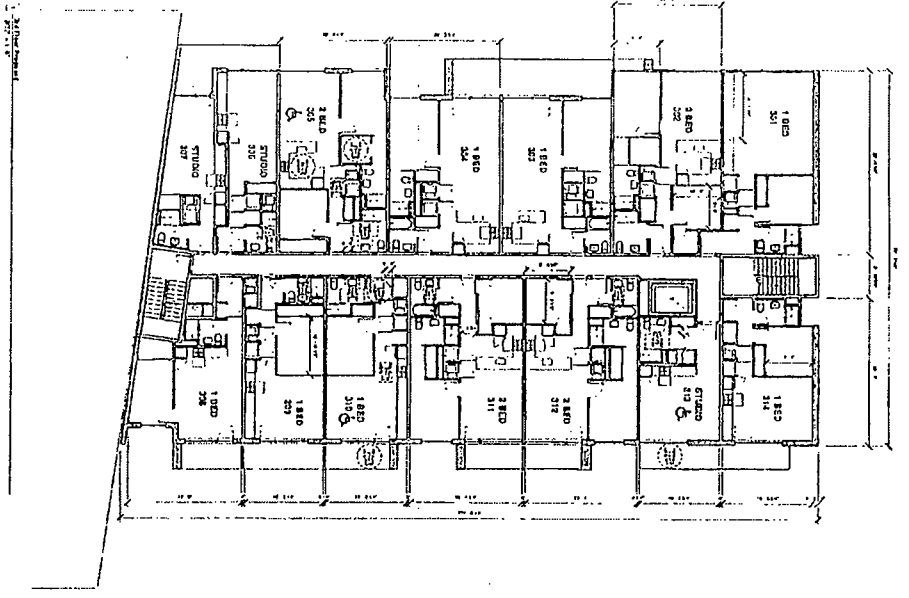

2
RIZ
PROJECTS

MC2

6511 JAGS/PLUMS
DATE: 1/15/12
DRAWN BY: JAG

27602862 (Rev. 05/10/10)

27602862 (Rev. 05/10/10)

DETAILS FOR FRA

APP: 2/15/12
PROJECT: FRA
SHEET NO: 18
DATE: 2/15/12

A2.1

Plan for Publication

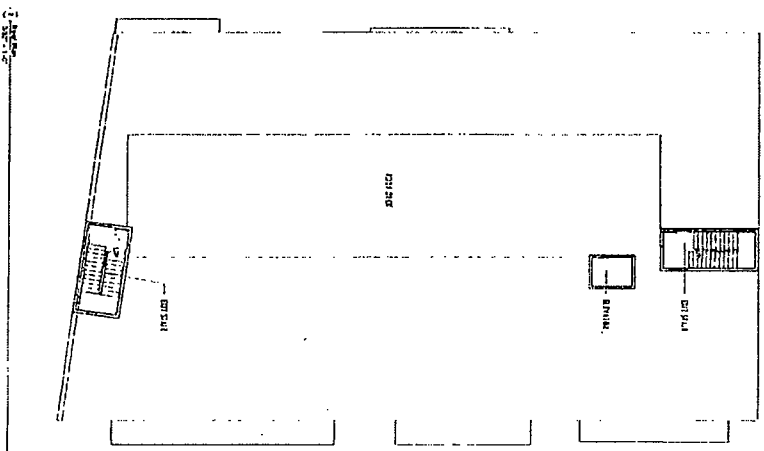
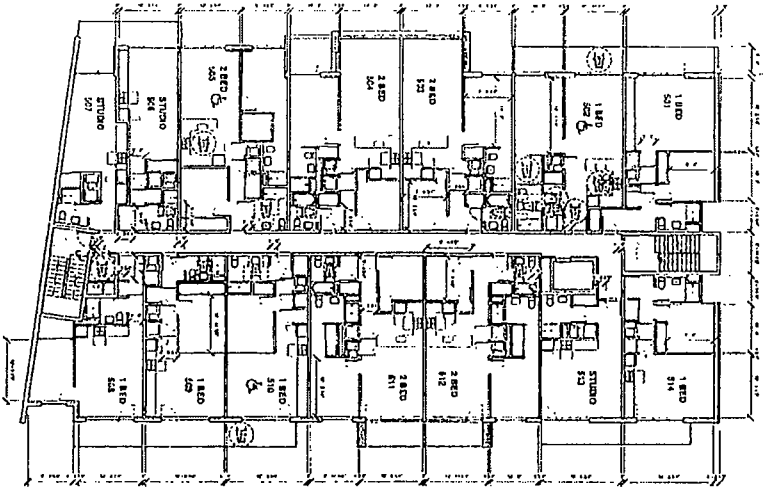
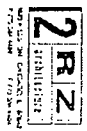

MCZ

4311 ADJUSTERS
4110 S. G. AVE.
COLUMBIA, MO.

Drawing Sheet Number
100
101
102
103
104
105
106
107
108
109
110
111
112
113
114
115
116
117
118
119
120

STU. PLAN - 1/4" = 1'-0"
Arch. Working Drawings
Numbered 1001
Drawn by: [Name]
Checked by: [Name]
Date: [Date]
A2.2

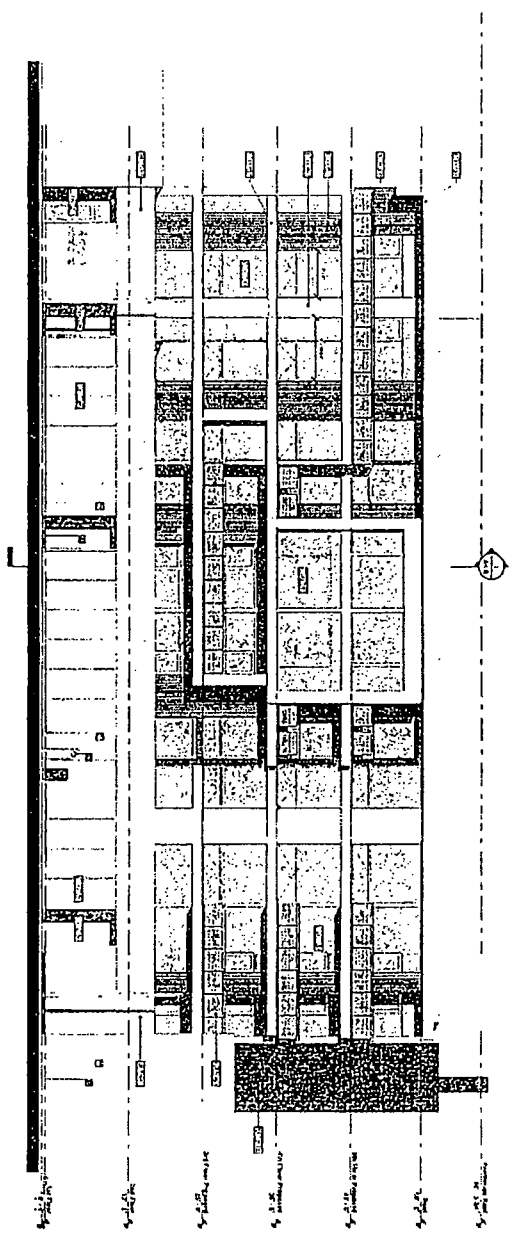

- 01000 GENERAL FINISHES
- 01010 PARTIALLY FINISHED
- 01020 FLOOR FINISHES
- 01030 FLOOR COVERINGS
- 01040 FLOOR COVERINGS
- 01050 FLOOR COVERINGS
- 01060 FLOOR COVERINGS
- 01070 FLOOR COVERINGS
- 01080 FLOOR COVERINGS
- 01090 FLOOR COVERINGS
- 01100 FLOOR COVERINGS
- 01110 FLOOR COVERINGS
- 01120 FLOOR COVERINGS
- 01130 FLOOR COVERINGS
- 01140 FLOOR COVERINGS
- 01150 FLOOR COVERINGS
- 01160 FLOOR COVERINGS
- 01170 FLOOR COVERINGS
- 01180 FLOOR COVERINGS
- 01190 FLOOR COVERINGS
- 01200 FLOOR COVERINGS
- 01210 FLOOR COVERINGS
- 01220 FLOOR COVERINGS
- 01230 FLOOR COVERINGS
- 01240 FLOOR COVERINGS
- 01250 FLOOR COVERINGS
- 01260 FLOOR COVERINGS
- 01270 FLOOR COVERINGS
- 01280 FLOOR COVERINGS
- 01290 FLOOR COVERINGS
- 01300 FLOOR COVERINGS
- 01310 FLOOR COVERINGS
- 01320 FLOOR COVERINGS
- 01330 FLOOR COVERINGS
- 01340 FLOOR COVERINGS
- 01350 FLOOR COVERINGS
- 01360 FLOOR COVERINGS
- 01370 FLOOR COVERINGS
- 01380 FLOOR COVERINGS
- 01390 FLOOR COVERINGS
- 01400 FLOOR COVERINGS
- 01410 FLOOR COVERINGS
- 01420 FLOOR COVERINGS
- 01430 FLOOR COVERINGS
- 01440 FLOOR COVERINGS
- 01450 FLOOR COVERINGS
- 01460 FLOOR COVERINGS
- 01470 FLOOR COVERINGS
- 01480 FLOOR COVERINGS
- 01490 FLOOR COVERINGS
- 01500 FLOOR COVERINGS

2 R Z

1:50

M02

4111 LABORATORIES
4112 LABORATORIES
4113 LABORATORIES
4114 LABORATORIES
4115 LABORATORIES
4116 LABORATORIES
4117 LABORATORIES
4118 LABORATORIES
4119 LABORATORIES
4120 LABORATORIES
4121 LABORATORIES
4122 LABORATORIES
4123 LABORATORIES
4124 LABORATORIES
4125 LABORATORIES
4126 LABORATORIES
4127 LABORATORIES
4128 LABORATORIES
4129 LABORATORIES
4130 LABORATORIES
4131 LABORATORIES
4132 LABORATORIES
4133 LABORATORIES
4134 LABORATORIES
4135 LABORATORIES
4136 LABORATORIES
4137 LABORATORIES
4138 LABORATORIES
4139 LABORATORIES
4140 LABORATORIES
4141 LABORATORIES
4142 LABORATORIES
4143 LABORATORIES
4144 LABORATORIES
4145 LABORATORIES
4146 LABORATORIES
4147 LABORATORIES
4148 LABORATORIES
4149 LABORATORIES
4150 LABORATORIES

CHARLES STEEL DESIGN
4151 LABORATORIES
4152 LABORATORIES
4153 LABORATORIES
4154 LABORATORIES
4155 LABORATORIES
4156 LABORATORIES
4157 LABORATORIES
4158 LABORATORIES
4159 LABORATORIES
4160 LABORATORIES
4161 LABORATORIES
4162 LABORATORIES
4163 LABORATORIES
4164 LABORATORIES
4165 LABORATORIES
4166 LABORATORIES
4167 LABORATORIES
4168 LABORATORIES
4169 LABORATORIES
4170 LABORATORIES
4171 LABORATORIES
4172 LABORATORIES
4173 LABORATORIES
4174 LABORATORIES
4175 LABORATORIES
4176 LABORATORIES
4177 LABORATORIES
4178 LABORATORIES
4179 LABORATORIES
4180 LABORATORIES
4181 LABORATORIES
4182 LABORATORIES
4183 LABORATORIES
4184 LABORATORIES
4185 LABORATORIES
4186 LABORATORIES
4187 LABORATORIES
4188 LABORATORIES
4189 LABORATORIES
4190 LABORATORIES
4191 LABORATORIES
4192 LABORATORIES
4193 LABORATORIES
4194 LABORATORIES
4195 LABORATORIES
4196 LABORATORIES
4197 LABORATORIES
4198 LABORATORIES
4199 LABORATORIES
4200 LABORATORIES

CHARLES STEEL DESIGN
4201 LABORATORIES
4202 LABORATORIES
4203 LABORATORIES
4204 LABORATORIES
4205 LABORATORIES
4206 LABORATORIES
4207 LABORATORIES
4208 LABORATORIES
4209 LABORATORIES
4210 LABORATORIES
4211 LABORATORIES
4212 LABORATORIES
4213 LABORATORIES
4214 LABORATORIES
4215 LABORATORIES
4216 LABORATORIES
4217 LABORATORIES
4218 LABORATORIES
4219 LABORATORIES
4220 LABORATORIES
4221 LABORATORIES
4222 LABORATORIES
4223 LABORATORIES
4224 LABORATORIES
4225 LABORATORIES
4226 LABORATORIES
4227 LABORATORIES
4228 LABORATORIES
4229 LABORATORIES
4230 LABORATORIES
4231 LABORATORIES
4232 LABORATORIES
4233 LABORATORIES
4234 LABORATORIES
4235 LABORATORIES
4236 LABORATORIES
4237 LABORATORIES
4238 LABORATORIES
4239 LABORATORIES
4240 LABORATORIES
4241 LABORATORIES
4242 LABORATORIES
4243 LABORATORIES
4244 LABORATORIES
4245 LABORATORIES
4246 LABORATORIES
4247 LABORATORIES
4248 LABORATORIES
4249 LABORATORIES
4250 LABORATORIES

A3.0

2RZ
ARCHITECTURAL CONSULTANTS
100, 102, 104, 106, 108, 110, 112, 114, 116, 118, 120, 122, 124, 126, 128, 130, 132, 134, 136, 138, 140, 142, 144, 146, 148, 150, 152, 154, 156, 158, 160, 162, 164, 166, 168, 170, 172, 174, 176, 178, 180, 182, 184, 186, 188, 190, 192, 194, 196, 198, 200, 202, 204, 206, 208, 210, 212, 214, 216, 218, 220, 222, 224, 226, 228, 230, 232, 234, 236, 238, 240, 242, 244, 246, 248, 250, 252, 254, 256, 258, 260, 262, 264, 266, 268, 270, 272, 274, 276, 278, 280, 282, 284, 286, 288, 290, 292, 294, 296, 298, 300, 302, 304, 306, 308, 310, 312, 314, 316, 318, 320, 322, 324, 326, 328, 330, 332, 334, 336, 338, 340, 342, 344, 346, 348, 350, 352, 354, 356, 358, 360, 362, 364, 366, 368, 370, 372, 374, 376, 378, 380, 382, 384, 386, 388, 390, 392, 394, 396, 398, 400, 402, 404, 406, 408, 410, 412, 414, 416, 418, 420, 422, 424, 426, 428, 430, 432, 434, 436, 438, 440, 442, 444, 446, 448, 450, 452, 454, 456, 458, 460, 462, 464, 466, 468, 470, 472, 474, 476, 478, 480, 482, 484, 486, 488, 490, 492, 494, 496, 498, 500, 502, 504, 506, 508, 510, 512, 514, 516, 518, 520, 522, 524, 526, 528, 530, 532, 534, 536, 538, 540, 542, 544, 546, 548, 550, 552, 554, 556, 558, 560, 562, 564, 566, 568, 570, 572, 574, 576, 578, 580, 582, 584, 586, 588, 590, 592, 594, 596, 598, 600, 602, 604, 606, 608, 610, 612, 614, 616, 618, 620, 622, 624, 626, 628, 630, 632, 634, 636, 638, 640, 642, 644, 646, 648, 650, 652, 654, 656, 658, 660, 662, 664, 666, 668, 670, 672, 674, 676, 678, 680, 682, 684, 686, 688, 690, 692, 694, 696, 698, 700, 702, 704, 706, 708, 710, 712, 714, 716, 718, 720, 722, 724, 726, 728, 730, 732, 734, 736, 738, 740, 742, 744, 746, 748, 750, 752, 754, 756, 758, 760, 762, 764, 766, 768, 770, 772, 774, 776, 778, 780, 782, 784, 786, 788, 790, 792, 794, 796, 798, 800, 802, 804, 806, 808, 810, 812, 814, 816, 818, 820, 822, 824, 826, 828, 830, 832, 834, 836, 838, 840, 842, 844, 846, 848, 850, 852, 854, 856, 858, 860, 862, 864, 866, 868, 870, 872, 874, 876, 878, 880, 882, 884, 886, 888, 890, 892, 894, 896, 898, 900, 902, 904, 906, 908, 910, 912, 914, 916, 918, 920, 922, 924, 926, 928, 930, 932, 934, 936, 938, 940, 942, 944, 946, 948, 950, 952, 954, 956, 958, 960, 962, 964, 966, 968, 970, 972, 974, 976, 978, 980, 982, 984, 986, 988, 990, 992, 994, 996, 998, 1000

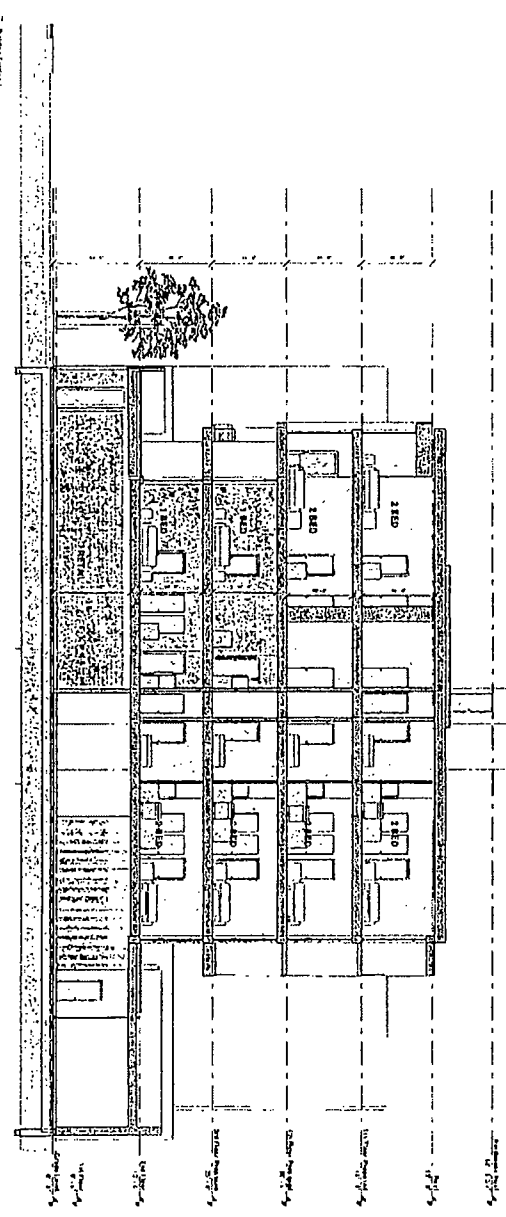

MCZ

3111 APARTMENTS
51, 53, 55, 57, 59, 61, 63, 65, 67, 69, 71, 73, 75, 77, 79, 81, 83, 85, 87, 89, 91, 93, 95, 97, 99, 101, 103, 105, 107, 109, 111, 113, 115, 117, 119, 121, 123, 125, 127, 129, 131, 133, 135, 137, 139, 141, 143, 145, 147, 149, 151, 153, 155, 157, 159, 161, 163, 165, 167, 169, 171, 173, 175, 177, 179, 181, 183, 185, 187, 189, 191, 193, 195, 197, 199, 201, 203, 205, 207, 209, 211, 213, 215, 217, 219, 221, 223, 225, 227, 229, 231, 233, 235, 237, 239, 241, 243, 245, 247, 249, 251, 253, 255, 257, 259, 261, 263, 265, 267, 269, 271, 273, 275, 277, 279, 281, 283, 285, 287, 289, 291, 293, 295, 297, 299, 301, 303, 305, 307, 309, 311, 313, 315, 317, 319, 321, 323, 325, 327, 329, 331, 333, 335, 337, 339, 341, 343, 345, 347, 349, 351, 353, 355, 357, 359, 361, 363, 365, 367, 369, 371, 373, 375, 377, 379, 381, 383, 385, 387, 389, 391, 393, 395, 397, 399, 401, 403, 405, 407, 409, 411, 413, 415, 417, 419, 421, 423, 425, 427, 429, 431, 433, 435, 437, 439, 441, 443, 445, 447, 449, 451, 453, 455, 457, 459, 461, 463, 465, 467, 469, 471, 473, 475, 477, 479, 481, 483, 485, 487, 489, 491, 493, 495, 497, 499, 501, 503, 505, 507, 509, 511, 513, 515, 517, 519, 521, 523, 525, 527, 529, 531, 533, 535, 537, 539, 541, 543, 545, 547, 549, 551, 553, 555, 557, 559, 561, 563, 565, 567, 569, 571, 573, 575, 577, 579, 581, 583, 585, 587, 589, 591, 593, 595, 597, 599, 601, 603, 605, 607, 609, 611, 613, 615, 617, 619, 621, 623, 625, 627, 629, 631, 633, 635, 637, 639, 641, 643, 645, 647, 649, 651, 653, 655, 657, 659, 661, 663, 665, 667, 669, 671, 673, 675, 677, 679, 681, 683, 685, 687, 689, 691, 693, 695, 697, 699, 701, 703, 705, 707, 709, 711, 713, 715, 717, 719, 721, 723, 725, 727, 729, 731, 733, 735, 737, 739, 741, 743, 745, 747, 749, 751, 753, 755, 757, 759, 761, 763, 765, 767, 769, 771, 773, 775, 777, 779, 781, 783, 785, 787, 789, 791, 793, 795, 797, 799, 801, 803, 805, 807, 809, 811, 813, 815, 817, 819, 821, 823, 825, 827, 829, 831, 833, 835, 837, 839, 841, 843, 845, 847, 849, 851, 853, 855, 857, 859, 861, 863, 865, 867, 869, 871, 873, 875, 877, 879, 881, 883, 885, 887, 889, 891, 893, 895, 897, 899, 901, 903, 905, 907, 909, 911, 913, 915, 917, 919, 921, 923, 925, 927, 929, 931, 933, 935, 937, 939, 941, 943, 945, 947, 949, 951, 953, 955, 957, 959, 961, 963, 965, 967, 969, 971, 973, 975, 977, 979, 981, 983, 985, 987, 989, 991, 993, 995, 997, 999, 1001

Drawing Sheet Number
1
2
3
4
5
6
7
8
9
10
11
12
13
14
15
16
17
18
19
20
21
22
23
24
25
26
27
28
29
30
31
32
33
34
35
36
37
38
39
40
41
42
43
44
45
46
47
48
49
50
51
52
53
54
55
56
57
58
59
60
61
62
63
64
65
66
67
68
69
70
71
72
73
74
75
76
77
78
79
80
81
82
83
84
85
86
87
88
89
90
91
92
93
94
95
96
97
98
99
100

Building Station - Civitan
New South Wales
Sydney NSW
Australia
English Standard
A4.0

48/01/01