



City of Chicago



Or2014-483

Office of the City Clerk

Document Tracking Sheet

Meeting Date:	10/8/2014
Sponsor(s):	Reilly (42)
Type:	Order
Title:	Issuance of permits for sign(s)/signboard(s) at 255 E Grand Avenue (north building elevation)
Committee(s) Assignment:	Committee on Zoning, Landmarks and Building Standards

COMMITTEE ON ZONING,
LANDMARKS & BUILDING STANDARDS
Alderman Brendan Reilly, 42nd Ward
City Council Meeting, October 8, 2014
Sign Order

ORDERED, That the Commissioner of Buildings is hereby directed to issue a sign permit to:

Doyle Signs, Inc
232 W Interstate Road
Addison, IL 60101

For the erection of a sign/signboard over 24 feet in height and/or 100 square feet (in area of one face) at:

Whole Foods Market
255 E Grand Ave
Chicago, IL 60611

Dimensions: Length: 53' feet - 2-1/2" inches Height: 3 feet – 6 inches

Height above grade/roof to top of sign: 15 feet – 0 inches

TOTAL SQUARE FOOT AREA: 182.87 square feet

North Building Elevation

Such sign(s) shall comply with all applicable provisions of TITLE 17 of the Chicago Zoning Ordinance and all other applicable provisions of the Municipal Code of the CITY OF CHICAGO governing the construction and maintenance of outdoor sign, signboards and structures.

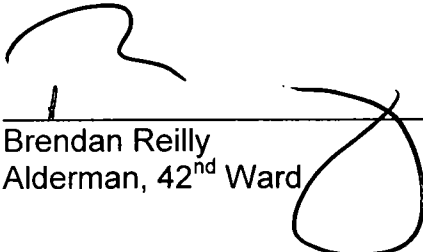
Brendan Reilly
Alderman, 42nd Ward

PROPOSED ELEVATIONS

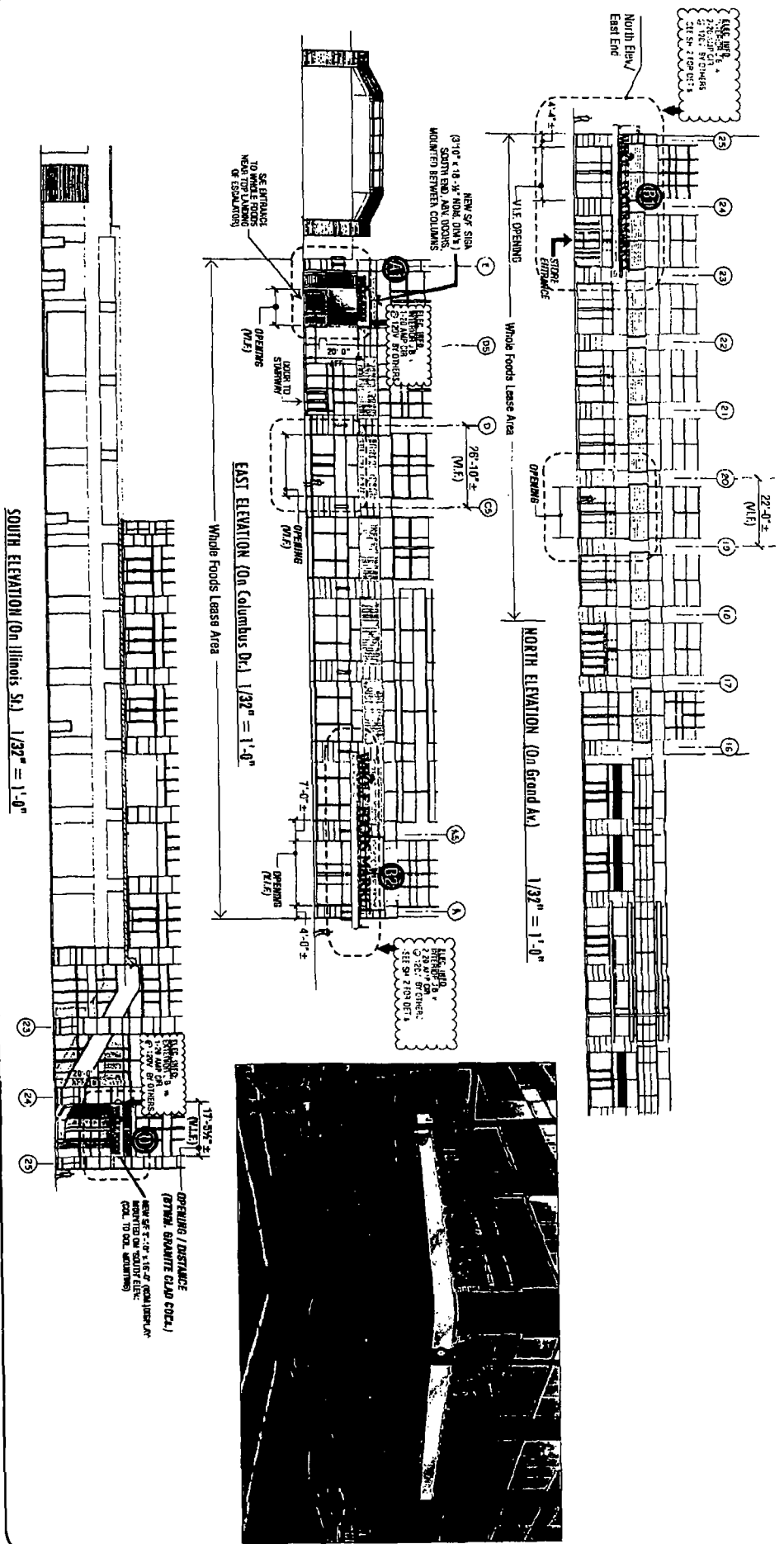

DOYLE
GENERAL SIGN CONTRACTORS
 2801 W. 127th St., Suite 100
 Chicago, IL 60643
 Tel: 773-486-1111

DATE: _____
 REVISION: _____
 PROJECT: WHOLE FOODS MARKET

CUSTOMER APPROVAL: _____ DATE: _____
 This design is the original and unaltered work of
 DOYLE SIGNING, INC. and may not be reproduced, copied,
 or used in any way without the written consent of
 the Designer. The Designer shall be held responsible
 for the design and construction of the sign.

CLIENT: WHOLE FOODS MARKET
 ADDRESS: 200 E ILLINOIS
 CITY: CHICAGO
 STATE: IL
 ZIP: 60611
 PROJECT: WHOLE FOODS MARKET - 200 E ILLINOIS
 SHEET NO.: 1

DOYLE
 GENERAL SIGN CONTRACTORS
 201 N. LAUREL ST. CHICAGO, IL 60610
 TEL: 312.467.1100 FAX: 312.467.1101
 ALL DIMENSIONS IN FEET AND INCHES

DATE	REVISIONS
7/14/14	ISSUED PER DISTURBER NOTES
7/14/14	ISSUED PER TO
	ISSUED PER TO
	ISSUED PER TO

DISTURBER APPROVAL

The design is the original and copyrighted work of the Designer. It is not to be reproduced, copied, or used in any form without the written consent of the Designer. The Designer shall not be held responsible for any errors or omissions in this design. Any reproduction of this design is prohibited.

DATE: _____

CLIENT	WHOLE FOODS MARKET
ADDRESS	255 E GRAND AVE
CITY	CHICAGO
STATE	IL
SCALE	NOTED
DRAWN	DATE: 05.19.2014
DESIGNER	NM
SHEET NO.	5
SALES PERSON	TD

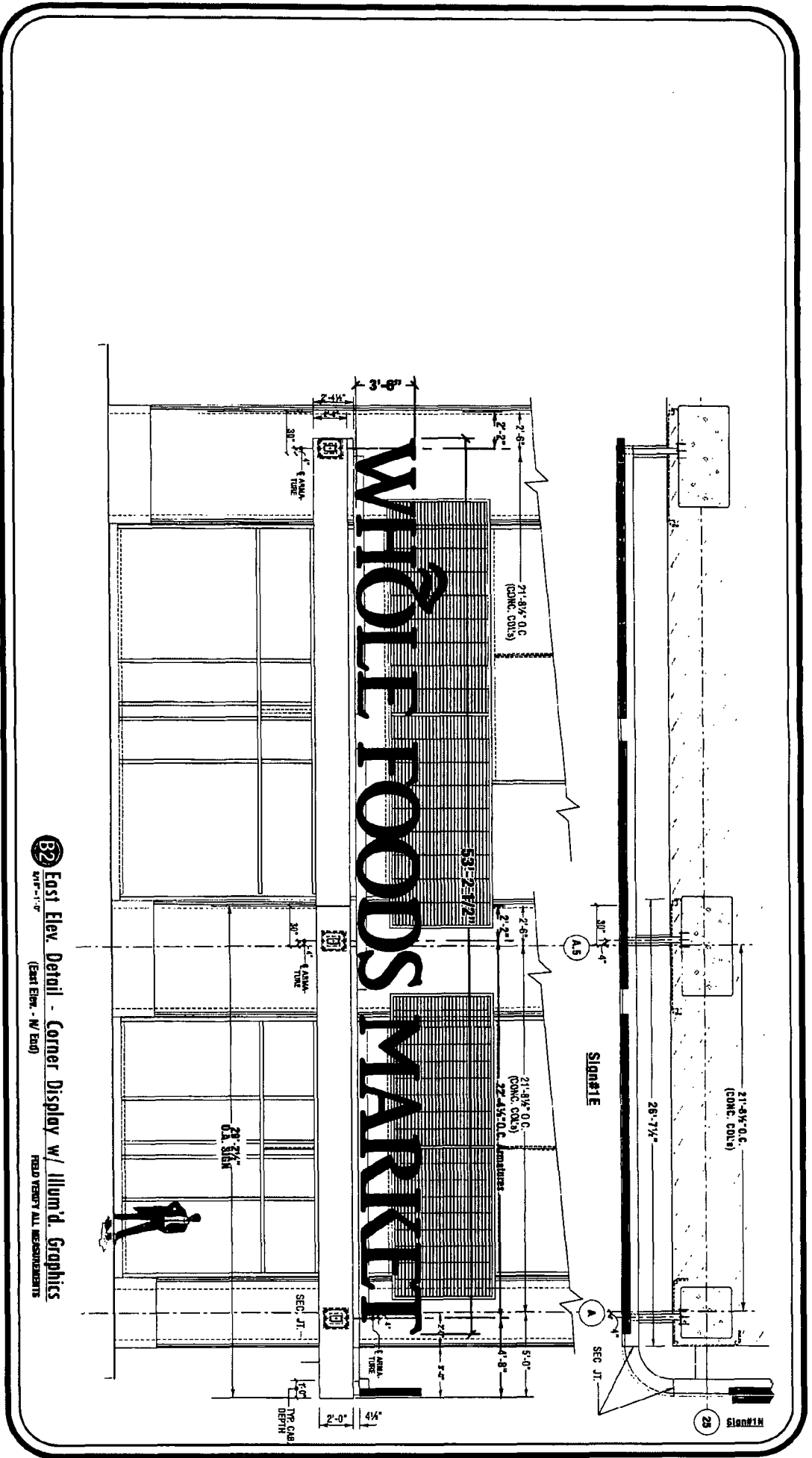

B2 Fast Elev. Detail - Corner Display w/ Illum'd. Graphics
 (East Elev. - W. End)
 FIELD VERIFY ALL MEASUREMENTS

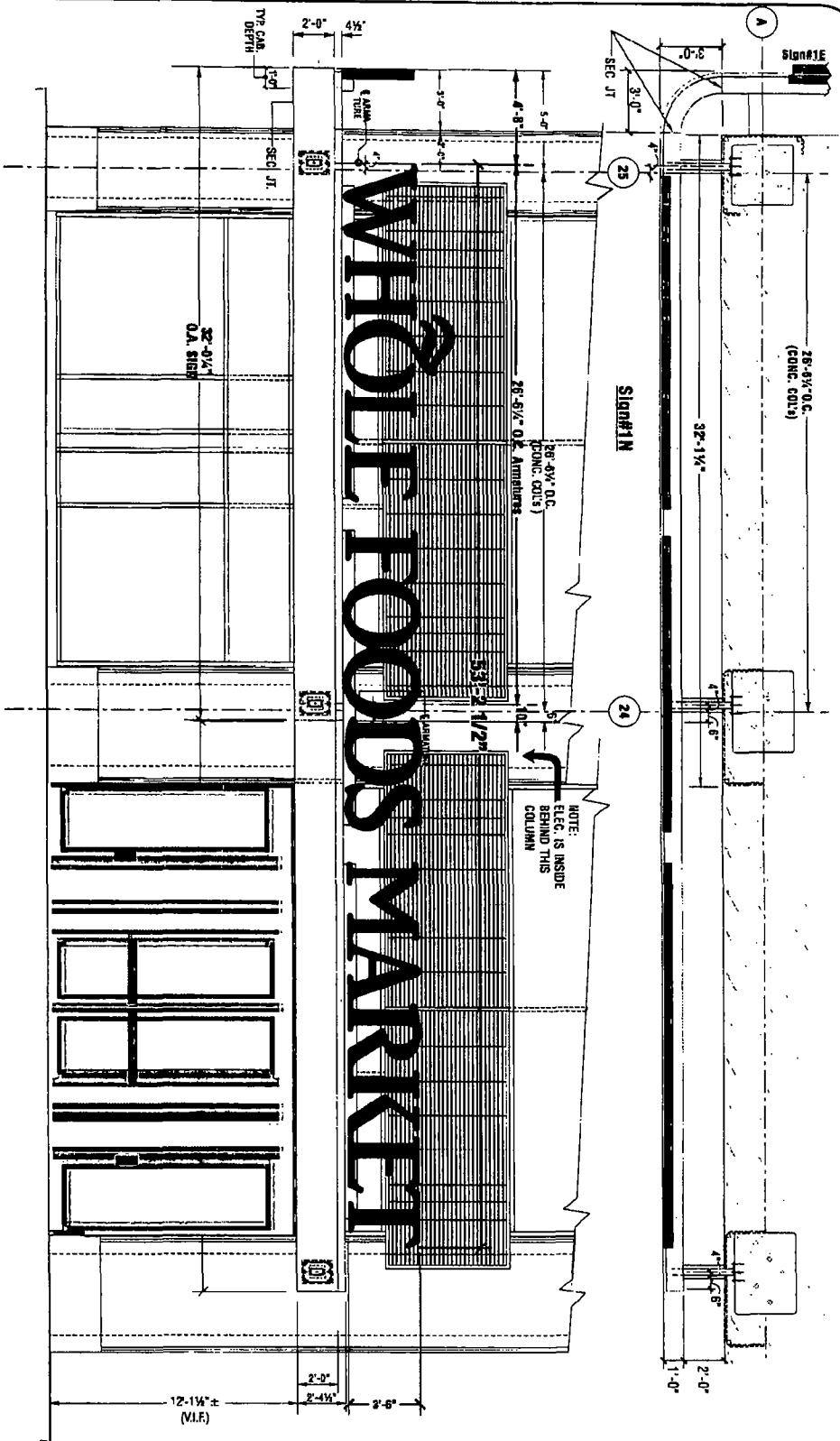

North Elev. Detail - Corner Display w/ Illum'd. Graphics
 (North Elev. - E/ End)
 FIELD VERIFY ALL MEASUREMENTS



DATE	REVISION

CUSTOMER APPROVAL

The design is the subject and intellectual property of Doyle Signs, Inc. and may not be reproduced, copied or used in any form without the written consent of Doyle Signs, Inc. The design may be protected by copyright.

DATE _____

CLIENT WHOLE FOODS MARKET
ADDRESS 261 E GRAND AVE.
CITY CHICAGO
STATE IL
ZIP 60601
DATE 05.19.2014

DESIGNER KM
SALESPERSON TO
SHEET NO. 4
PROJECT NO. 1200NLAKEST/0714/WHOLE FOODS/CHICAGO - 200 E GRAND AVE/WHOLE FOODS - CHICAGO - 200 E GRAND AVE