



Office of the Chicago City  
Clerk



Or2012-358

Office of the City Clerk

City Council Document Tracking Sheet

<b>Meeting Date:</b>	6/27/2012
<b>Sponsor(s):</b>	Smith, Michele (43)
<b>Type:</b>	Order
<b>Title:</b>	Issuance of permits for sign(s)/signboard(s) at 1201 N State Parkway
<b>Committee(s) Assignment:</b>	Committee on Zoning, Landmarks and Building Standards

Committee on Buildings

(signs)

ORDERED, that the Commissioner of Buildings is hereby directed to issue a sign permit to: (Contractor's NAME & ADDRESS)

Icon Identity Solutions

1418 Elmhurst Road

Elk Grove Village, IL 60007

For the erection of a sign/signboard over 24 feet in height and/or over 100 square feet (in area of one face) at: (Business NAME & ADDRESS)

CVS/Pharmacy

1201 N. State Parkway

Chicago, IL 60610

Dimensions: length	<u>33'-8 12"</u>	height	<u>3'-6"</u>
height above grade/roof to top of sign			<u>20'-0"</u>
TOTAL SQUARE FOOT AREA			<u>118 sf</u>

Such sign(s) shall comply with all applicable provisions of TITLE 17 of the Chicago Zoning Ordinance and all other applicable provisions of the Municipal Code of the City of Chicago governing the construction and maintenance of outdoor signs, signboards and structures.

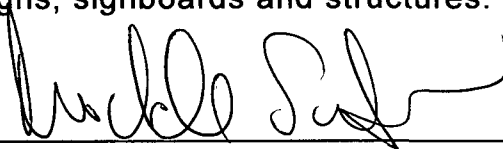

Alderman, Michelle Smith, Ward 43



Sign #: 1

Photo #: (Indicates facing)

CVS Store: **CVS**

Building:  (when applicable)

North



**RECOMMENDATIONS**

ADDRESS: 1201 N. State Pkwy.  
 CITY/STATE: Chicago, IL  
 ZIP: 60610

PROJECT #:  
751  
  
 LOCATION #:  
2981

SUBMITTAL IS:  APPROVED  
 APPROVED AS NOTED  
 REVISED AND RESUBMIT

FILE PATH: ...CVS pharmacy\Urban Initiative\  
 2981\_Chicago\_IL\_Rev 2.cdr

Drawings are the exclusive property of Icon Identity Solutions Inc. Any unauthorized use or duplication is not permitted.

DATE: 02/06/10  
 Rev. 1: 02/10/10  
 Rev. 2: 03/16/10  
 Rev. 3: 11/16/11  
 Rev. 4: 01/18/12  
 Rev. 5: 00/00/00

SCALE:  
 A. None  
 DRAWN BY:  
 JF/AR/NR  
 PAGE #:  
 2

DRAWINGS PREPARED BY:



1418 Elmhurst Rd.  
 Elk Grove Village  
 Illinois 60007



Existing Signage - Division St. Elevation

Existing Sign #1 42" Illuminated Letters Illuminated	S/F <input checked="" type="checkbox"/> D/F <input type="checkbox"/> Y.. <input checked="" type="checkbox"/> No <input type="checkbox"/>
Existing Sign #2, 3, 4 Awning w/ Applied Letters Illuminated	S/F <input checked="" type="checkbox"/> D/F <input type="checkbox"/> Y.. <input checked="" type="checkbox"/> No <input type="checkbox"/>



Proposed Signage - Division St. Elevation

OPTION B

Proposed Signage

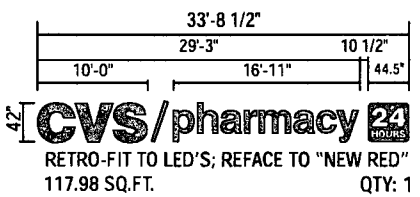

1B EXISTING 42" ILLUM. LETTERSET w/ BOX SIGN

Not To Scale Unless Noted

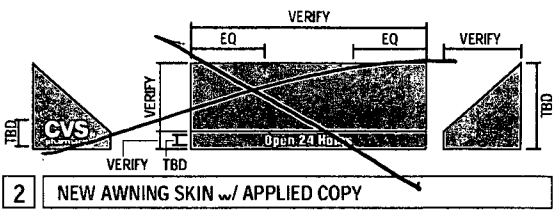

2 NEW AWNING SKIN w/ APPLIED COPY

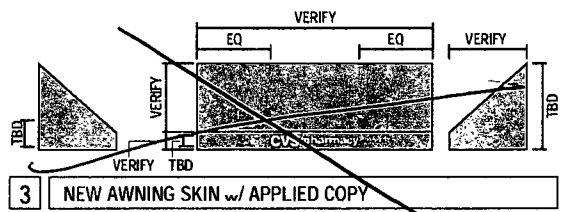

3 NEW AWNING SKIN w/ APPLIED COPY

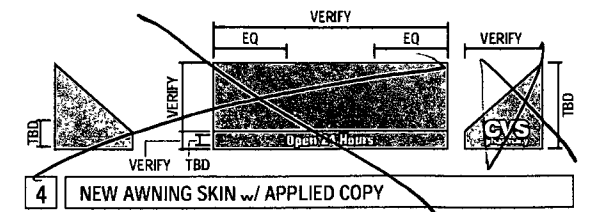

4 NEW AWNING SKIN w/ APPLIED COPY



**RECOMMENDATIONS**  
 ADDRESS: 1201 N. State Pkwy.  
 CITY/STATE: Chicago, IL  
 ZIP: 60610

PROJECT #: 751  
 SUBMITTAL IS:  APPROVED  
 APPROVED AS NOTED  
 REVISED AND RESUBMIT  
 CLIENT CONTRACTOR: \_\_\_\_\_ DATE: \_\_\_\_/\_\_\_\_/\_\_\_\_  
 LOCATION #: 2981  
 FILE PATH: ...C:\CVS pharmacy\Urban Initiative\  
 2981\_Chicago\_IL\_Rev 2.cdr  
Drawings are the exclusive property of Icon Identity Solutions Inc.. Any unauthorized use or duplication is not permitted.

DATE: 02/06/10  
 Rev. 1: 02/10/10  
 Rev. 2: 03/16/10  
 Rev. 3: 11/16/11  
 Rev. 4: 01/18/12  
 Rev. 5: 05/02/12  
 SCALE: N.T.S.  
 DRAWN BY: JF/AR/NR  
 PAGE #: 7

DRAWINGS PREPARED BY:

1418 Elmhurst Rd.  
 Elk Grove Village  
 Illinois 60007

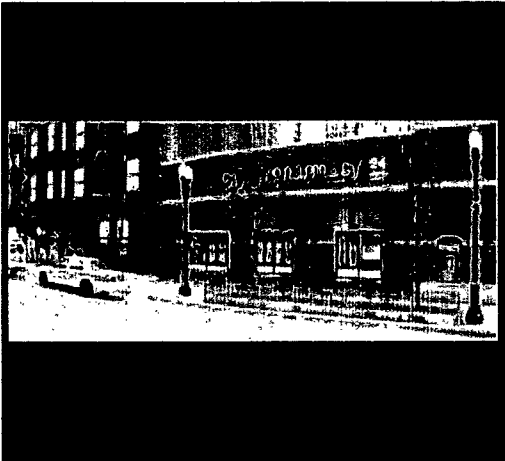

Existing Signage - Division St. Elevation

Existing Sign #1	S/F <input type="checkbox"/>	D/F <input type="checkbox"/>
42' Illuminated Letters	Yes <input type="checkbox"/>	No <input type="checkbox"/>
Illuminated		
Existing Sign #2, 3, 4	S/F <input type="checkbox"/>	D/F <input type="checkbox"/>
Awning w/ Applied Letters	Yes <input type="checkbox"/>	No <input type="checkbox"/>
Illuminated		

Proposed Signage

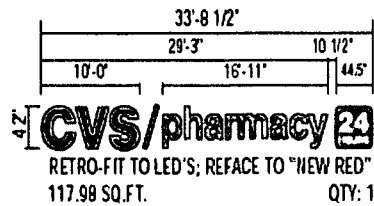

1B EXISTING 42" ILLUM. LETTERSET w/ BOX SIGN



Proposed Signage - Division St. Elevation

OPTION B

Not To Scale Unless Noted



Sign #: 1

Photo #: 00  
(Indicates final)

CVS Store: CVS

Building:       
(when applicable)



**RECOMMENDATIONS**  
 ADDRESS: 1201 N. State Pkwy.  
 CITY/STATE: Chicago, IL  
 ZIP: 60610

PROJECT #: 751	SUBMITTAL IS: <input type="checkbox"/> APPROVED <input type="checkbox"/> APPROVED AS NOTED <input type="checkbox"/> REVISED AND RESUBMIT	CLIENT CONTRACTOR _____ DATE
LOCATION #: 2981	FILE PATH: ...CVS pharmacy\Urban Initiative\ 2981_Chicago_IL_Rev 2.cdr	
<small>Drawings are the exclusive property of Icon Identity Solutions Inc. Any unauthorized use or distribution is not permitted.</small>		

DATE: 02/06/10
Rev. 1: 02/10/10
Rev. 2: 03/16/10
Rev. 3: 11/16/11
Rev. 4: 01/18/12
Rev. 5: 00/00/00

SCALE: As Noted
DRAWN BY: JF/AR/NR
PAGE #: 2

DRAWINGS PREPARED BY:



1418 Elmhurst Rd.  
Elk Grove Village  
Illinois 60007



Existing Signage - Division St. Elevation

Existing Sign #1	S/F <input type="checkbox"/>	D/F <input type="checkbox"/>
42' Illuminated Letters	Yes <input type="checkbox"/>	No <input type="checkbox"/>
Illuminated		
Existing Sign #2, 3, 4	S/F <input type="checkbox"/>	D/F <input type="checkbox"/>
Awning w/ Applied Letters	Yes <input type="checkbox"/>	No <input type="checkbox"/>
Illuminated		

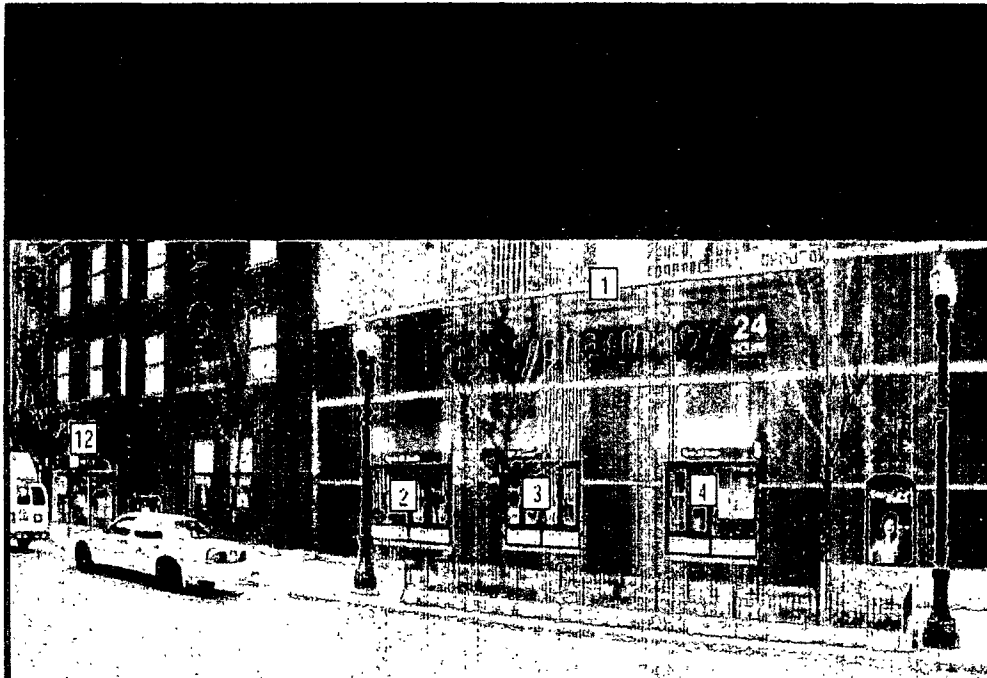

OPTION B

Proposed Signage

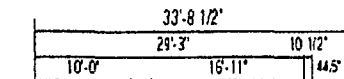

**CVS/pharmacy 24**  
 RETRO-FIT TO LED'S; REFACE TO "NEW RED"  
 117.98 SQ.FT. QTY: 1

1B EXISTING 42' ILLUM. LETTERSET w/ BOX SIGN

Proposed Signage - Division St. Elevation

Not To Scale Unless Noted



Existing Signage - Division St. Elevation

Existing Sign #1 42" Illuminated Letters Illuminated	S/F <input checked="" type="checkbox"/> D/F <input type="checkbox"/> Y.o. <input checked="" type="checkbox"/> No <input type="checkbox"/>
Existing Sign #2, 3, 4 Awning w/ Applied Letters Illuminated	S/F <input checked="" type="checkbox"/> D/F <input type="checkbox"/> Y.o. <input checked="" type="checkbox"/> No <input type="checkbox"/>

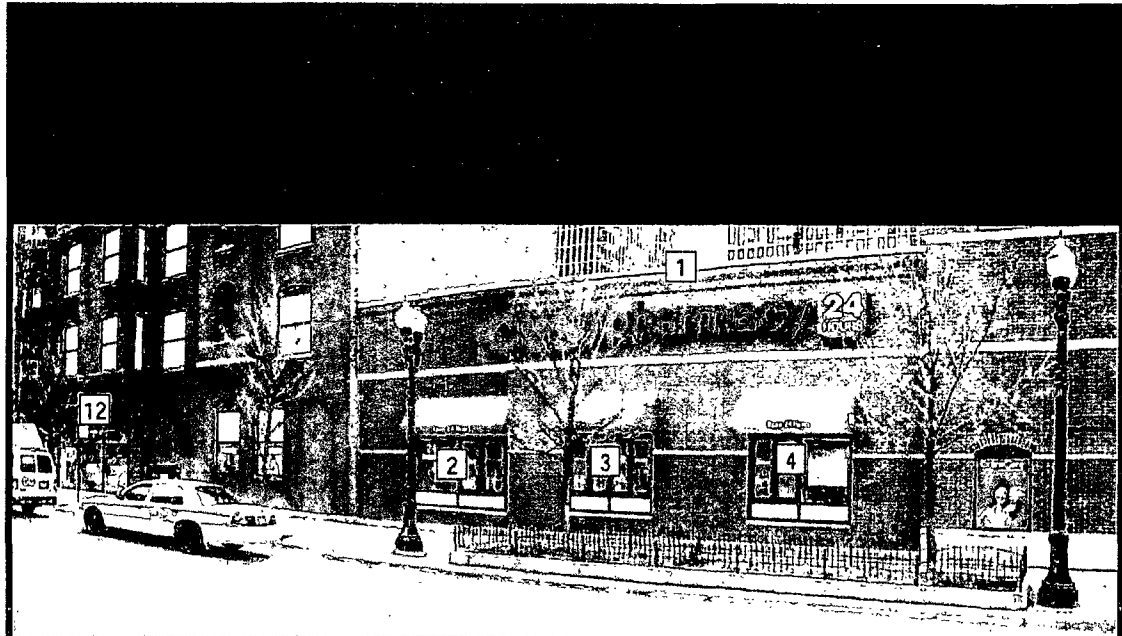

OPTION B

Proposed Signage - Division St. Elevation

Proposed Signage

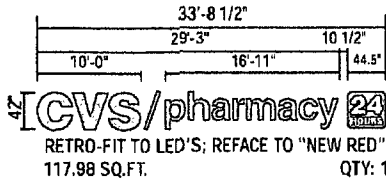

1B EXISTING 42" ILLUM. LETTERSET w/BOX SIGN

Not To Scale Unless Noted

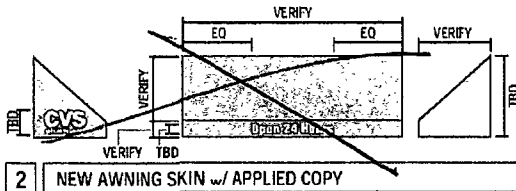

2 NEW AWNING SKIN w/ APPLIED COPY

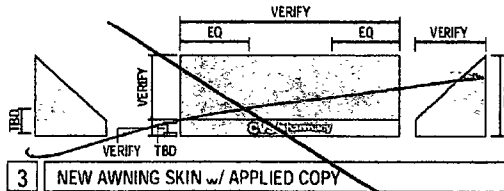

3 NEW AWNING SKIN w/ APPLIED COPY

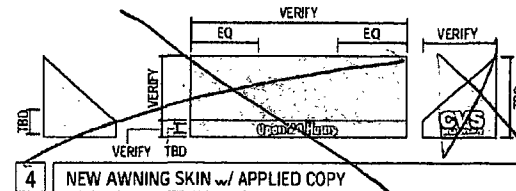

4 NEW AWNING SKIN w/ APPLIED COPY



RECOMMENDATIONS.

ADDRESS: 1201 N. State Pkwy.  
CITY/STATE: Chicago, IL  
ZIP: 60610

PROJECT #:  
751

SUBMITTAL IS:  APPROVED  
 APPROVED AS NOTED  
 REVISED AND RESUBMIT

LOCATION #:  
2981

FILE PATH: ...CVS pharmacy\Urban Initiative\  
2981\_Chicago\_IL\_Rev 2.cdr

DATE: 02/06/10  
Rev. 1: 02/10/10  
Rev. 2: 03/16/10  
Rev. 3: 11/16/11  
Rev. 4: 01/18/12  
Rev. 5: 05/02/12

SCALE:  
N.T.S.  
DRAWN BY:  
JF/AR/NR  
PAGE #:  
7

UPDATES: FREE-REED BY



1418 Elmhurst Rd.  
Elk Grove Village  
Illinois 60007

Drawings are the exclusive property of Icon Identity Solutions Inc. Any unauthorized use or reproduction is not permitted.