



City of Chicago



Or2021-171

Office of the City Clerk

Document Tracking Sheet

Meeting Date:	7/20/2021
Sponsor(s):	Moore (17)
Type:	Order
Title:	Issuance of permits for sign(s)/signboard(s) at 6422 S Kedzie Ave
Committee(s) Assignment:	Committee on Zoning, Landmarks and Building Standards

CITY COUNCIL
COMMITTEE ON ZONING, LANDMARKS AND BUILDING STANDARDS

COUNCIL ORDER

RE: Approval of sign over 100 square feet in area or over 24 feet above grade

ORDERED, that the City Council hereby approves the following sign application submitted by:

Applicant*: Metropolitan Family Services

(* The Applicant is the owner of the real property or the business tenant of the real property. Do not list the sign contractor, sign erector, sign company or advertising entity in the above space.)

This Order approves the following sign in accordance with Municipal Code of Chicago Section 13-20-680:

Address of Sign: 6422 S. Kedzie Chicago, IL 60629

Zoning District: B1-1

DOB Sign Permit Application #: 100926751

Sign Details:

1. On-premise OR Off-premise

2. Static sign OR Dynamic-image display sign

3. Number of sign faces 1

4. Projecting over the public way (Yes or No) If yes, Public Way Use #: _____

5. Dimensions: Length 32 feet 0 inches Height 4 feet 0 inches

Total square feet in area: 128 feet 0 inches

6. Height above grade: 13 feet 0 inches

7. Elevation (side of building or lot where the sign will be erected): East

8. Name of Sign Contractor/Erector: Van Bruggen

To be legal, such sign shall comply with all provisions of Title 17 of the Chicago Municipal Code ("Zoning Ordinance") and all other provisions of the Municipal Code governing the permitting, construction and maintenance and removal of signs and sign structures. Failure of the applicant and the applicant's successors to comply shall be grounds for invalidation or revocation of the sign permit.

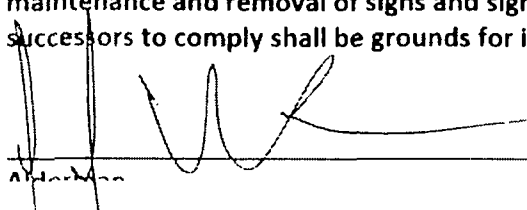

384

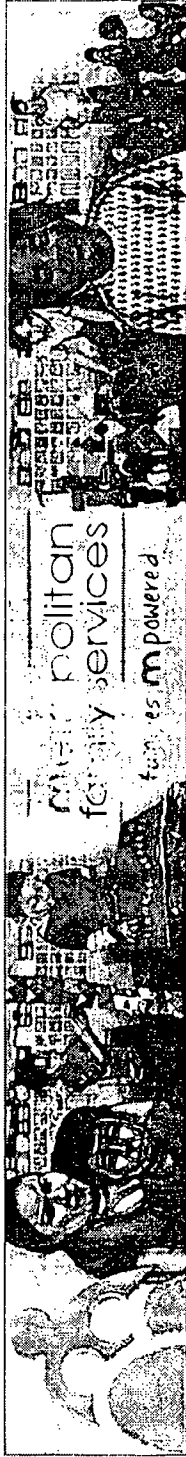

1) 31/2" x 7' 3/2" WALL MURA, PRINTED ON PLYWOOD

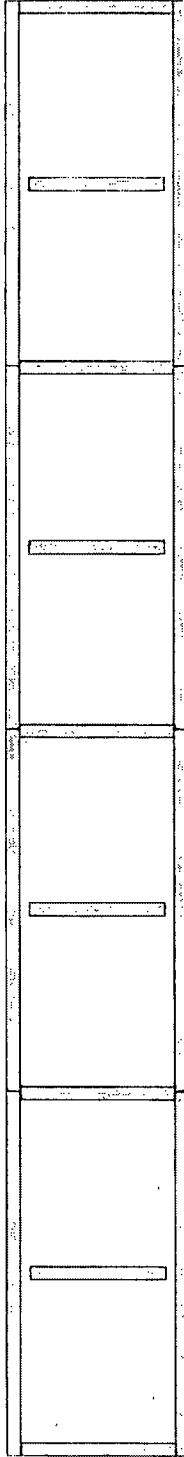

BACKING FRAME, JOINED 2X4'S WITH MASONRY FASTENERS TO BRICK WALL
FASTEN FACE PANELS TO FRAME USING WOOD SCREW FASTENERS

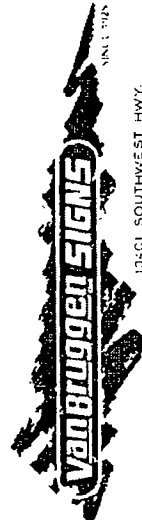
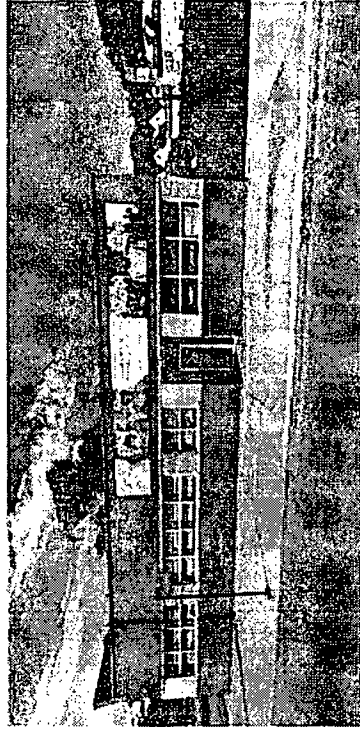

13201 SOUTHWEST HWY.
ORLAND PARK, ILLINOIS
708-448-0826 FAX 708-448-9092

© COPYRIGHT 2021 by Van Bluggen Signs, Inc. Orland Park, IL
This material is the exclusive property of Van Bluggen Signs, Inc.
For the sole purpose of reproduction to purchase a sign or sign from
Van Bluggen Signs, Inc. Any unauthorized use of this drawing is a
violation of the copyright laws of the United States and may result in
civil and criminal penalties.

METROPOLITAN FAMILY SERVICES - JONES / KEDZIE
6/10/21 - 3/8" = 1'-0"