



City of Chicago



O2016-1082

Office of the City Clerk

Document Tracking Sheet

Meeting Date:	2/10/2016
Sponsor(s):	Tunney (44)
Type:	Ordinance
Title:	Grant(s) of privilege in public way for Beef Shack
Committee(s) Assignment:	Committee on Transportation and Public Way

ORDINANCE
BEEF SHACK
Acct. No. 397872 - 1
Permit No. 1120275

Be It Ordained by the City Council of the City of Chicago:

SECTION 1. Permission and authority are hereby given and granted to BEEF SHACK, upon the terms and subject to the conditions of this ordinance to maintain and use one (1) sign(s) projecting over the public right-of-way attached to its premises known as 1056 W. Belmont Ave..

Said sign structure(s) measures as follows; along Belmont:

One (1) at thirteen (13) feet in length, two point six seven (2.67) feet in height and twelve (12) feet above grade level.

The location of said privilege shall be as shown on prints kept on file with the Department of Business Affairs and Consumer Protection and the Office of the City Clerk.

Said privilege shall be constructed in accordance with plans and specifications approved by the Department of Transportation (Division of Project Development) and Zoning Department - Signs.

This grant of privilege in the public way shall be subject to the provisions of Section 10-28-015 and all other required provisions of the Municipal Code of Chicago.

The grantee shall pay to the City of Chicago as compensation for the privilege #1120275 herein granted the sum of three hundred (\$300.00) per annum in advance.

A 25% penalty will be added for payments received after due date.

The permit holder agrees to hold the City of Chicago harmless for any damage, relocation or replacement costs associated with damage, relocation or removal of private property caused by the City performing work in the public way.

Authority herein given and granted for a period of five (5) years from and after Date of Passage.

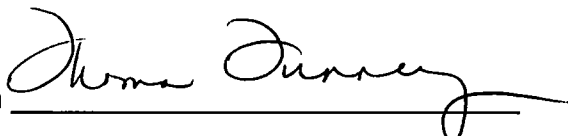
Alderman 
Thomas Tunney 44th Ward



- NEON RED
- INTERIOR RED
- EXTERIOR BLACK
- RACEWAY PAINTED TO MATCH FASCIA

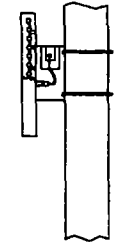

SECONDARY GROUND FAULT TRANSFORMER IN RACEWAY
 MECHANICAL ATTACHMENT AS NEEDED
 DISCONNECT SWITCH ON RACEWAY

CHANNEL LETTER CROSS-SECTION

**32"/20" OPEN FACE LETTERS
 ILLUMINATED WITH DOUBLE TUBE RED NEON
 RACEWAY/PAINTED TO MATCH WOOD SAMPLE**

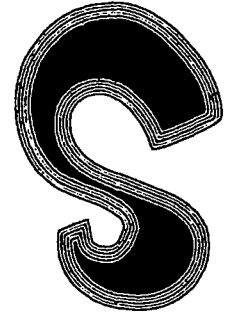

DETAIL OF NEON IN LETTER



BEFORE

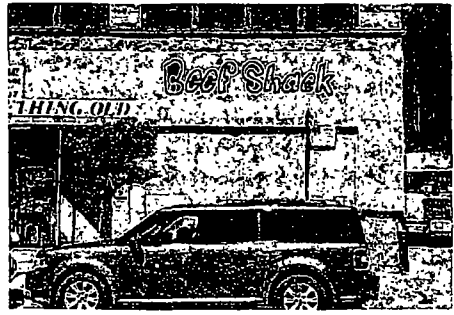

AFTER

Page 2-A

Best Neon Sign	
SCALE NO SCALE	SL. NO. BEEF/SHK
CUSTOMER BEEF SHACK	
JOB ADDRESS 1063 W. BELMONT	
CITY CHICAGO	STATE IL
ARTIST JS	DATE 8/1/68
SALES ADDRESS	OWNER
CUSTOMER APPROVAL:	

By signing the approval form on this check, I understand that I am accepting all aspects of this drawing. This includes artwork, specifications, dimensions, spelling and any other representations herein. I also understand that color reproductions on this check are approximate, and may not match manufactured product exactly.

