



# City of Chicago



Or2019-102

Office of the City Clerk

## Document Tracking Sheet

<b>Meeting Date:</b>	3/13/2019
<b>Sponsor(s):</b>	Napolitano (41)
<b>Type:</b>	Order
<b>Title:</b>	Issuance of permits for sign(s)/signboard(s) at 5447 N Harlem Ave
<b>Committee(s) Assignment:</b>	Committee on Zoning, Landmarks and Building Standards

CITY COUNCIL  
COMMITTEE ON ZONING, LANDMARKS AND BUILDING STANDARDS

COUNCIL ORDER

RE: Approval of sign over 100 square feet in area or over 24 feet above grade

ORDERED, that the City Council hereby approves the following sign application submitted by:

Applicant\*: Richard Guerra

(\* The Applicant is the owner of the real property or the business tenant of the real property. Do not list the sign contractor, sign erector, sign company or advertising entity in the above space.)

This Order approves the following sign in accordance with Municipal Code of Chicago Section 13-20-680:

Address of Sign: 5447 N Harlem Chicago, IL 60656

Zoning District: B3-1

DOB Sign Permit Application #: 100808396

Sign Details:

1. On-premise  OR Off-premise
2. Static sign  OR Dynamic-image display sign
3. Number of sign faces 1
4. Projecting over the public way  (Yes or No) If yes, Public Way Use #: 1138643
5. Dimensions: Length 23 feet      inches Height 6 feet 2 inches  
Total square feet in area: 142 feet      inches
6. Height above grade: 11 feet      inches
7. Elevation (side of building or lot where the sign will be erected): West
8. Name of Sign Contractor/Erector: First Ad Signs Inc.

To be legal, such sign shall comply with all provisions of Title 17 of the Chicago Municipal Code ("Zoning Ordinance") and all other provisions of the Municipal Code governing the permitting, construction and maintenance and removal of signs and sign structures. Failure of the applicant and the applicant's successors to comply shall be grounds for invalidation or revocation of the sign permit.

  
Alderman

HKT  
Ward

IMPLY DENTAL IMPLANT  
5447 N. HARLEM  
CHICAGO IL

FRONT STORE VIEW  
CHANNEL LETTERS SIGN  
78" x 22' x 10"  
43'

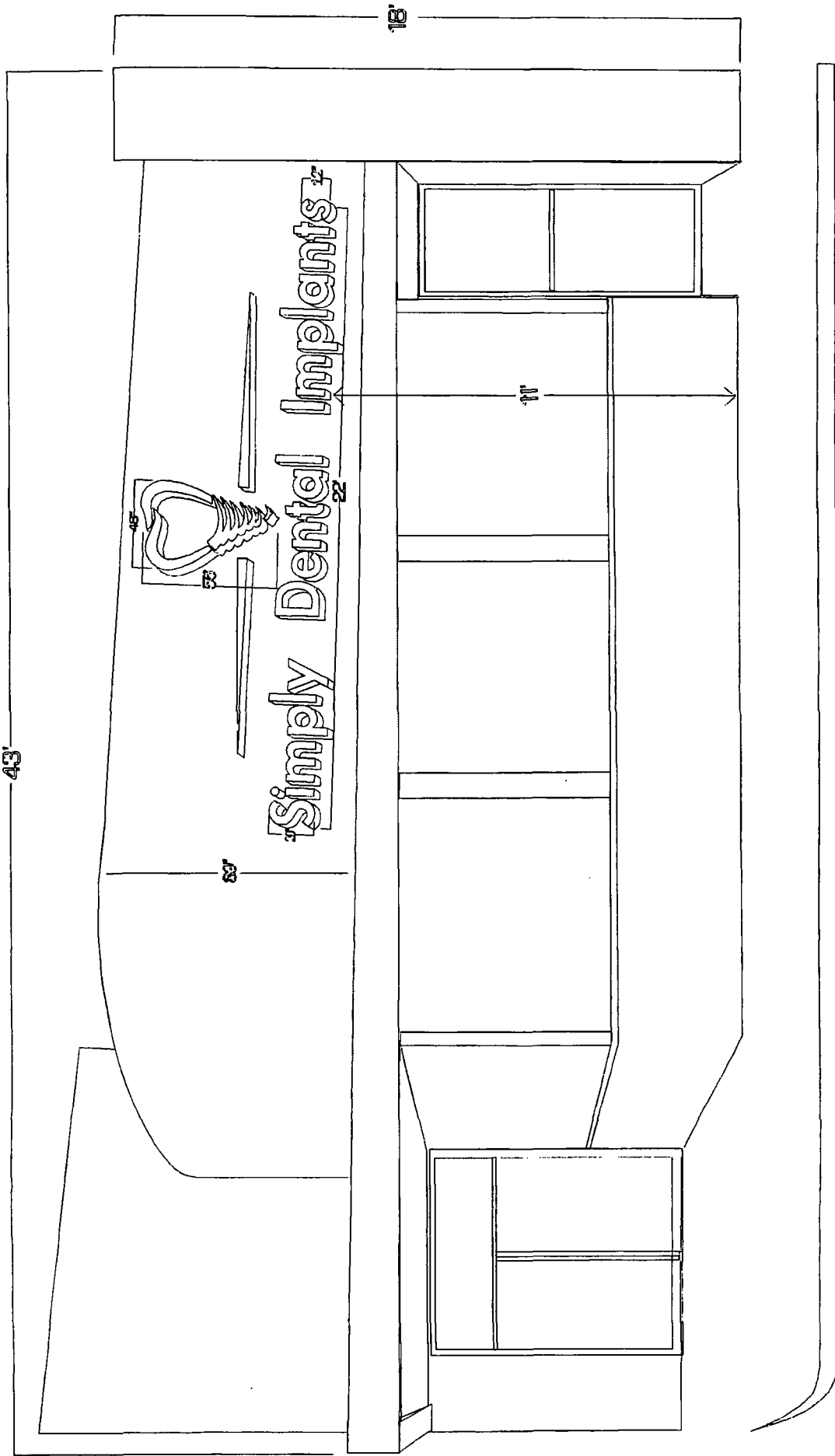

SIMPLY DENTAL IMPLANT  
5447 N. HARLEM  
CHICAGO IL

# SIDE STORE VIEW

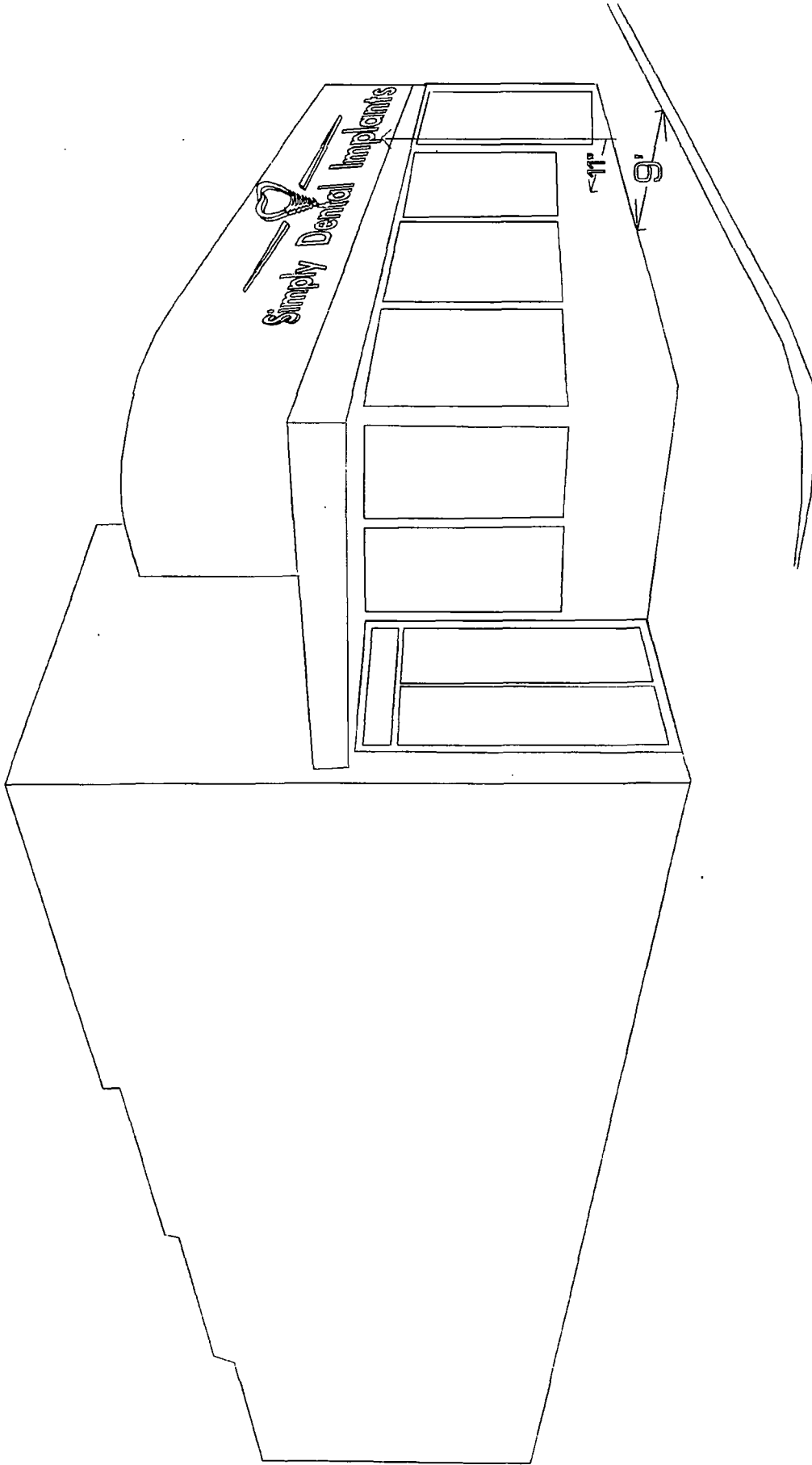

SIMPLY DENTAL IMPLANT  
5447 N. HARLEM  
CHICAGO IL.

CHANNEL LETTERS SIGN  
8' x 22' x 5'

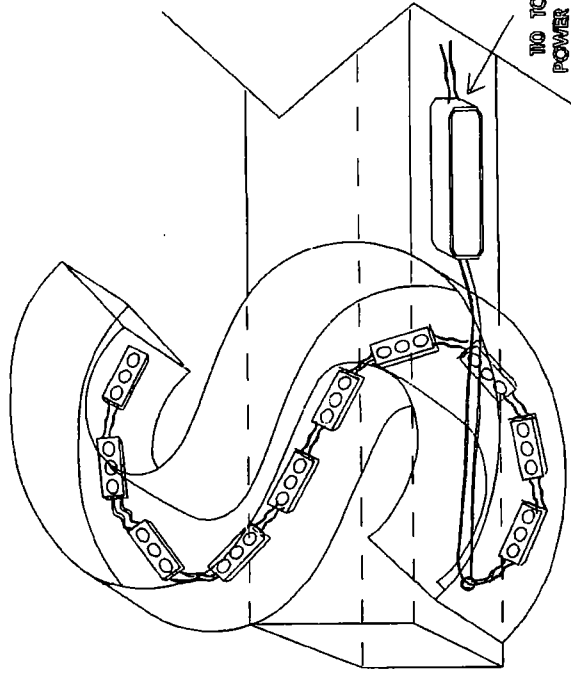
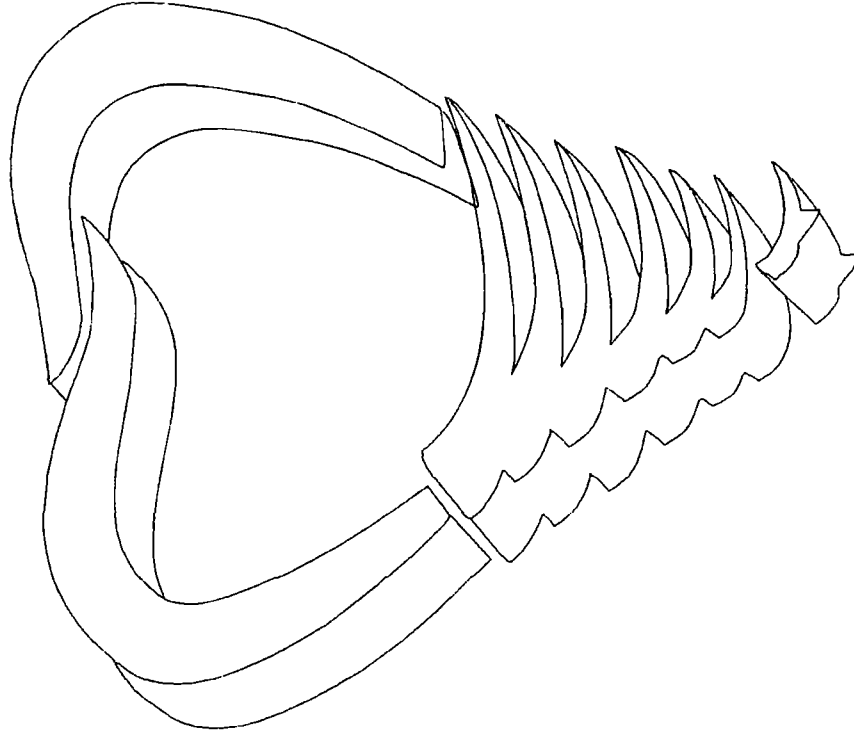

LED system 12v.

SIMPLY DENTAL IMPLANT

5447 N, HARLEM  
CHICAGO IL.

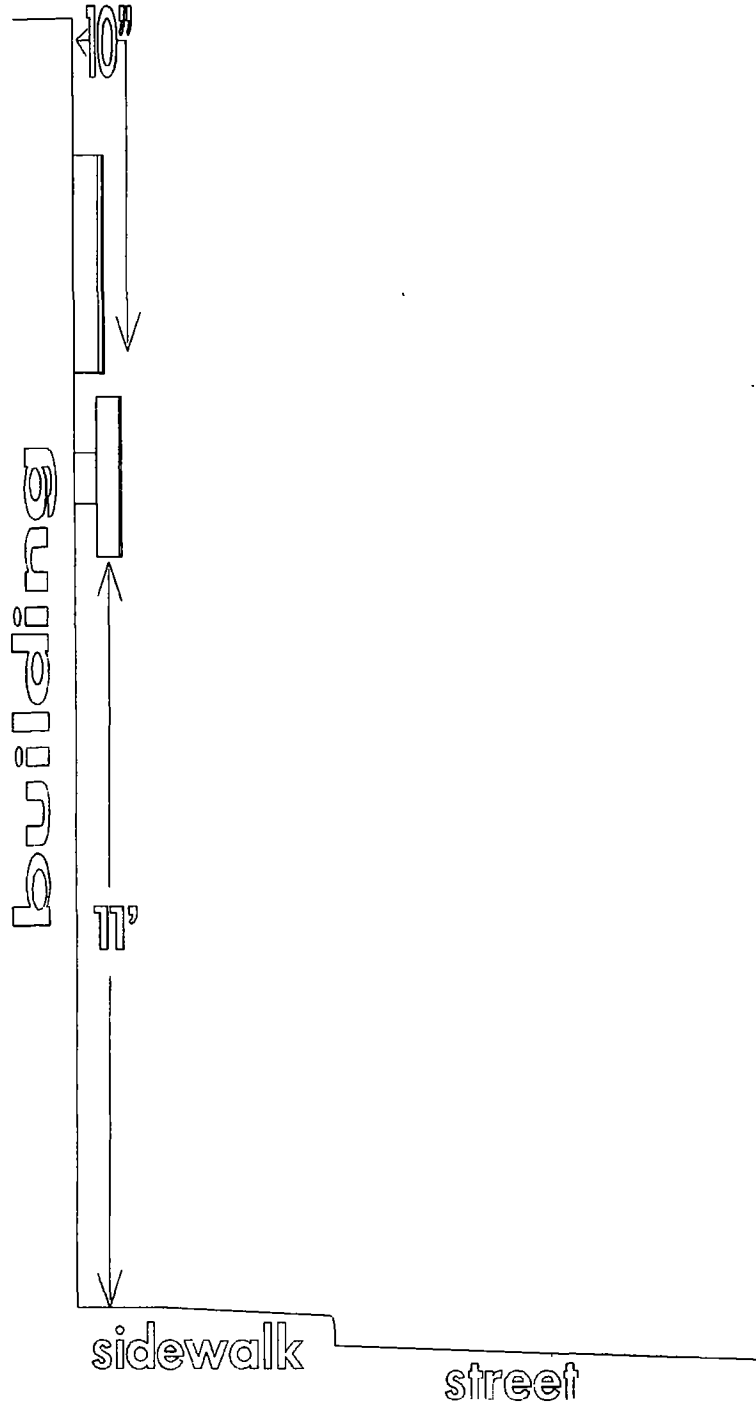

SIMPLY DENTAL IMPLANT  
5447 N. HARLEM  
CHICAGO IL

# LOCATION

