



# City of Chicago



O2016-4401

Office of the City Clerk

## Document Tracking Sheet

**Meeting Date:** 5/18/2016  
**Sponsor(s):** Tunney (44)  
**Type:** Ordinance  
**Title:** Grant(s) of privilege in public way for CVS/Pharmacy No. 8753  
**Committee(s) Assignment:** Committee on Transportation and Public Way

ORDINANCE  
CVS/PHARMACY #8753  
Acct. No. 299710 - 23  
Permit No. 1123122

*Be It Ordained by the City Council of the City of Chicago:*

SECTION 1. Permission and authority are hereby given and granted to CVS/PHARMACY #8753, upon the terms and subject to the conditions of this ordinance to maintain and use three (3) sign(s) projecting over the public right-of-way attached to its premises known as 3637 N. Southport Ave..

Said sign structure(s) measures as follows; along N. Southport:

One (1) at two (2) feet in length, thirteen point five (13.5) feet in height and ten (10) feet above grade level.

One (1) at five point nine two (5.92) feet in length, one point five (1.5) feet in height and twelve (12) feet above grade level.

One (1) at four point eight three (4.83) feet in length, one point five (1.5) feet in height and twelve (12) feet above grade level.

The location of said privilege shall be as shown on prints kept on file with the Department of Business Affairs and Consumer Protection and the Office of the City Clerk.

Said privilege shall be constructed in accordance with plans and specifications approved by the Department of Transportation (Division of Project Development) and Zoning Department - Signs.

This grant of privilege in the public way shall be subject to the provisions of Section 10-28-015 and all other required provisions of the Municipal Code of Chicago.

The grantee shall pay to the City of Chicago as compensation for the privilege #1123122 herein granted the sum of four hundred seventy-five (\$475.00) per annum in advance.

A 25% penalty will be added for payments received after due date.

The permit holder agrees to hold the City of Chicago harmless for any damage, relocation or replacement costs associated with damage, relocation or removal of private property caused by the City performing work in the public way.

Authority herein given and granted for a period of five (5) years from and after 03/09/2016.

Alderman   
Thomas Tunney 44<sup>th</sup> Ward

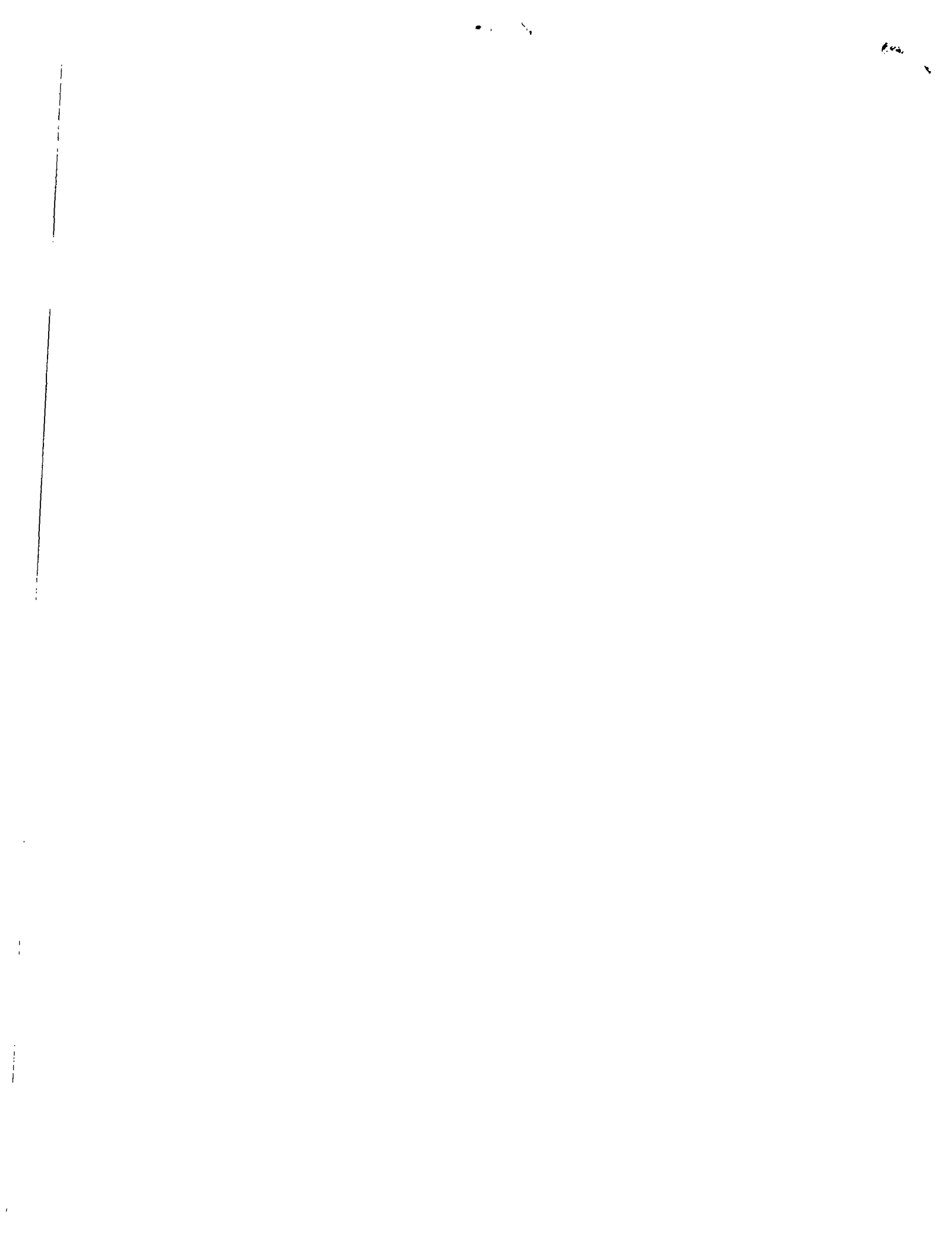

P.MCP√2 || , || π° ⊗ @ ▶ \ ² # emctwg d hVA t j φ = - ¶ P O @ . ¶ P O @ . ¶ P O @ . ¶ P



Existing Signage Elevation

<b>Existing Sign #4</b> 60 Letterset Illuminated	S/F <input type="checkbox"/> D/F <input type="checkbox"/> Yes <input type="checkbox"/> No <input type="checkbox"/>
<b>Existing Sign #5</b> 21 Letterset Illuminated	S/F <input type="checkbox"/> D/F <input type="checkbox"/> Yes <input type="checkbox"/> No <input type="checkbox"/>
<b>Existing Sign #6</b> 21 Letterset Illuminated	S/F <input type="checkbox"/> D/F <input type="checkbox"/> Yes <input type="checkbox"/> No <input type="checkbox"/>
<b>Existing Sign #7</b> 21 Letterset Illuminated	S/F <input type="checkbox"/> D/F <input type="checkbox"/> Yes <input type="checkbox"/> No <input type="checkbox"/>
<b>Existing Sign #8</b> 21 Letterset Illuminated	S/F <input type="checkbox"/> D/F <input type="checkbox"/> Yes <input type="checkbox"/> No <input type="checkbox"/>

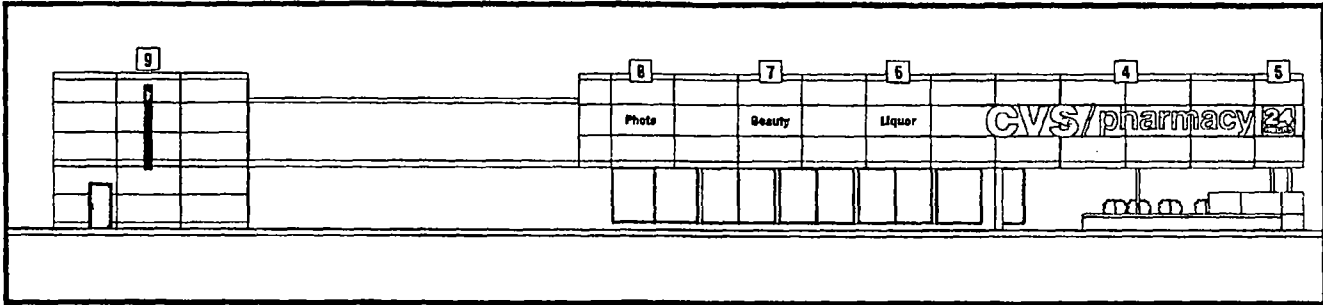

Proposed Signage Elevation

Proposed Signage Not To Scale Unless Noted

208.3 SQ FT QTY 1	26.7 SQ FT QTY 1	8.25 SQ FT QTY 1	8.87 SQ FT QTY 1	7.31 SQ FT QTY 1
4 EXISTING 60" ILLUM LETTERSET RETROFIT LED & MANUFACTURE P	5 60" OPEN 24 HOURS BOX SIGN	6 18 ILLUM ANCILLARY LETTERS	8 18 ILLUM ANCILLARY LETTERS	7 18 ILLUM ANCILLARY LETTERS



**RECOMMENDATIONS**  
 ADDRESS 3637 N Southport Ave  
 CITY/STATE Chicago IL  
 ZIP 60613

PROJECT # 751  
 LOCATION # 8753  
 SUBMITTAL IS  APPROVED  APPROVED AS NOTED  REVISED AND RESUBMIT  
 FILE PATH C:\CVS pharmacy\Locations 2009 2010 New Format\Project 751\751\_8753\_Chicago\_IL.cds

DATE 07/03/10  
 SCALE N.T.S.  
 Rev 1 07/30/10  
 Rev 2 08/00/00  
 Rev 3 08/00/00  
 Rev 4 08/00/00  
 Rev 5 08/00/00



