



# City of Chicago



Or2014-482

Office of the City Clerk

## Document Tracking Sheet

<b>Meeting Date:</b>	10/8/2014
<b>Sponsor(s):</b>	Reilly (42)
<b>Type:</b>	Order
<b>Title:</b>	Issuance of permits for sign(s)/signboard(s) at 255 E Grand Ave (east building elevation)
<b>Committee(s) Assignment:</b>	Committee on Zoning, Landmarks and Building Standards

COMMITTEE ON ZONING, LANDMARKS  
& BUILDING STANDARDS  
Alderman Brendan Reilly, 42<sup>nd</sup> Ward  
City Council Meeting October 8, 2014  
Sign order

ORDERED, That the Commissioner of Buildings is hereby directed to issue a sign permit to:

Doyle Signs, Inc  
232 W Interstate Road  
Addison, IL 60101

For the erection of a sign/signboard over 24 feet in height and/or 100 square feet (in area of one face) at:

Whole Foods Market  
255 E Grand Ave  
Chicago, IL 60611

Dimensions: Length: 53' feet - 2-1/2" inches      Height: 3 feet – 6 inches

Height above grade/roof to top of sign: 15 feet – 0 inches

TOTAL SQUARE FOOT AREA: 182.87 square feet

East Building Elevation

Such sign(s) shall comply with all applicable provisions of TITLE 17 of the Chicago Zoning Ordinance and all other applicable provisions of the Municipal Code of the CITY OF CHICAGO governing the construction and maintenance of outdoor sign, signboards and structures.

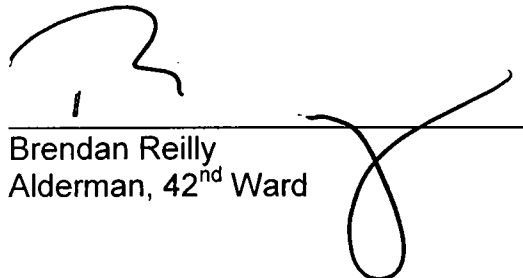

Brendan Reilly  
Alderman, 42<sup>nd</sup> Ward

# PROPOSED ELEVATIONS

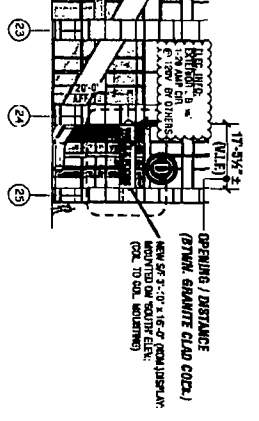
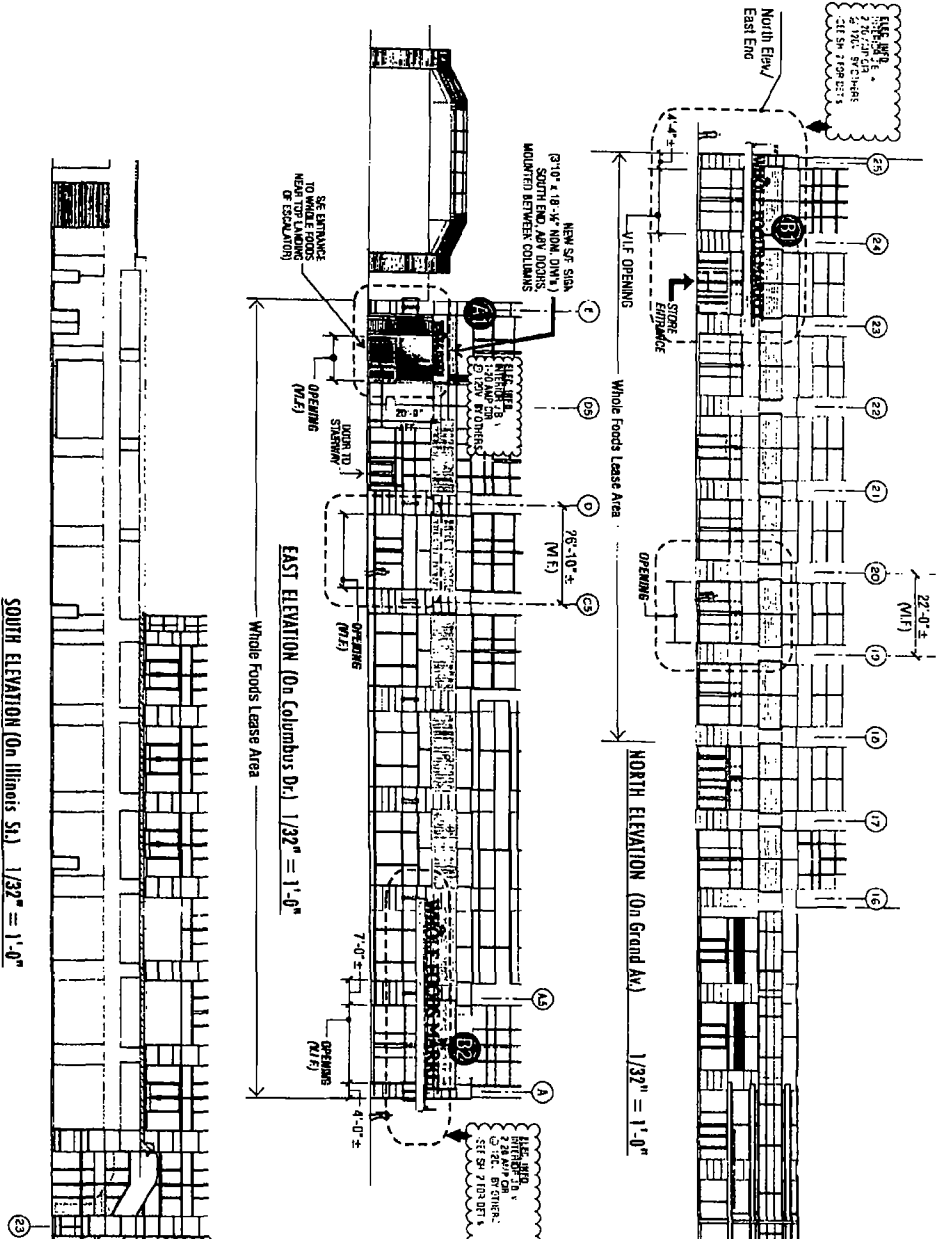

320 WESTERN AVE. SUITE 100  
 CHICAGO, IL 60604  
 TEL: 773.467.1111  
 FAX: 773.467.1112

DATE	REVISION

**CUSTOMER APPROVAL**

This design is the original and established work of DOYLE SIGN CONTRACTORS, INC. and any and all reproductions, copies or alterations of this design without the express written consent of the Designer are prohibited.

**DATE**

<b>CLIENT</b>	WHOLE FOODS MARKET
<b>ADDRESS</b>	200 E. ILLINOIS
<b>CITY</b>	CHICAGO
<b>STATE</b>	IL
<b>ZIP</b>	60604
<b>DESIGNER</b>	RW
<b>DATE</b>	05.19.2014
<b>SHEET NO.</b>	1
<b>SHEET TOTAL</b>	1

PROJECT: WHOLE FOODS MARKET - 200 E. ILLINOIS WHOLE FOODS - CHICAGO - 200 E. ILLINOIS



**DOYLE**  
GENERAL SIGN CONTRACTORS  
225 N. BROADWAY, SUITE 1000  
ANN ARBOR, MI 48106  
734.261.1100

DATE	REVISION
7/24/14	ISSUED PER DISTURBANCE PERMITS
	ISSUED PER TO
	ISSUED PERMITS PERMITS
	ISSUED PER TO

**CUSTOMER APPROVAL**

This design is the original and copyrighted work of Doyle Signs Inc. and may not be reproduced, copied or used in any other way without the written consent of Doyle Signs Inc. The rights to this design may be purchased.

DATE \_\_\_\_\_

CLIENT	WHOLE FOODS MARKET						
ADDRESS	265 E GRAND AVE						
CITY	DECATUR						
STATE	IL						
SCALE	NOTED						
DESIGNER	RKH						
DATE	05/19/2014						
SHEET NO.	5						
TD							

**B2** East Elev. Detail - Corner Display w/ Illum'd. Graphics  
FIELD VERIFY ALL MEASUREMENTS

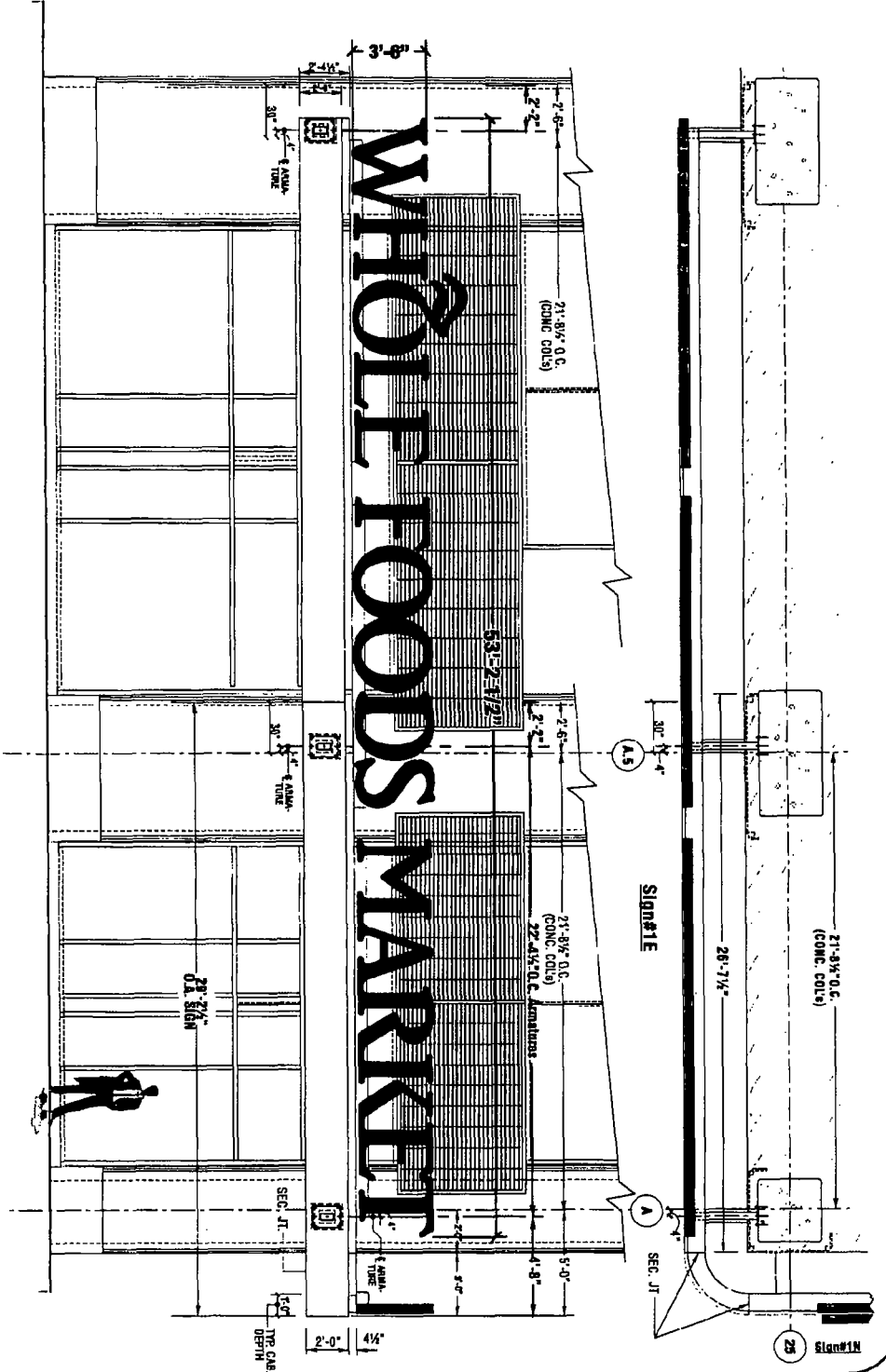

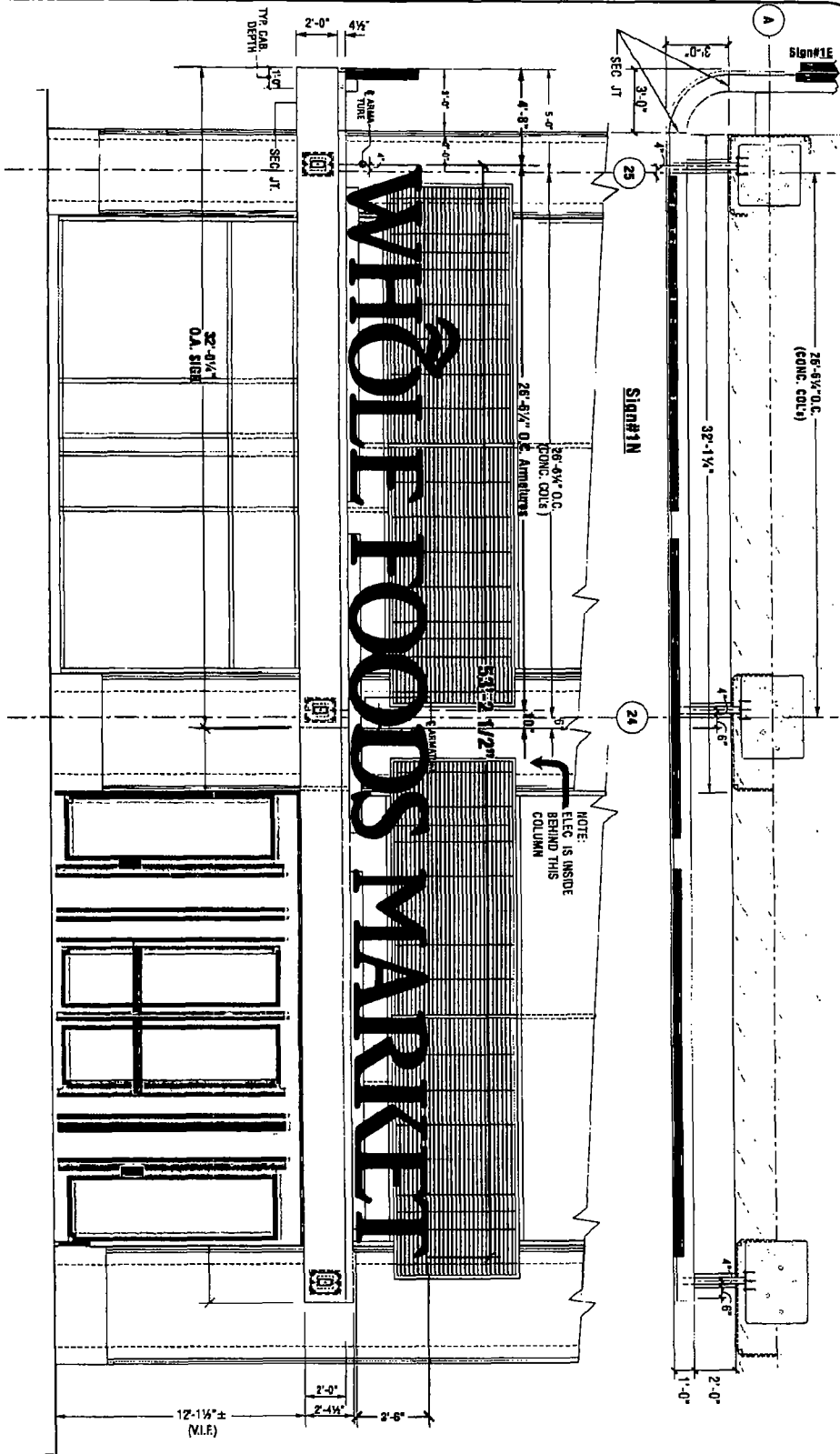

**61** North Elev. Detail - Corner Display w/ Illum'd. Graphics  
 (North Elev. - 6' End)  
 HEAD VISIBLY ALL MEASUREMENTS

**DOYLE**  
 GENERAL SIGN CONTRACTORS  
 222 W. WASHINGTON ST. CHICAGO, IL 60604  
 TEL: 312.467.1111

DATE	REVISION
7/21/14	ISSUED FOR CONTRACT
7/21/14	REVISION (SEE REVISION #1)

**CUSTOMER APPROVAL**  
 This design has been approved and reproduced here at  
 WHOLE FOODS MARKET. We warrant that the reproduced copies  
 are true and correct copies of the design as approved by  
 the customer. The rights to this design may be protected.

**CLIENT** WHOLE FOODS MARKET  
**ADDRESS** 265 E GRAND AVE  
**CITY** CHICAGO **STATE** IL  
**PHONE, NO.** 13976 **SCALE** NOTED **DATE** 05.19.2014  
**DESIGNER** JRM **SHEET NO.** 4  
**PROJECT** ILLINOIS/WHOLE FOODS/CHICAGO - 200 E ILLINOIS/WHOLE FOODS - CHICAGO - 200 E ILLINOIS/CHICAGO