



Office of Chicago City Clerk



Or2011-585

Office of the City Clerk

City Council Document Tracking Sheet

**Meeting Date:** 6/8/2011  
**Sponsor(s):** Reilly, Brendan (42)  
**Type:** Order  
**Title:** Issuance of Permit(s) for Sign(s)/Signboard(s) at 600 N Michigan Ave (706 sq. ft.)  
**Committee(s) Assignment:** Committee on Zoning, Landmarks and Building Standards

City Council  
Meeting Date: 6-8-11  
Committee on Buildings

(signs)

ORDERED, That the Commissioner of Buildings is hereby directed to issue a sign permit to: KGD Enterprises, Inc (dba) Chicago Sign, 26w535 Saint Charles Road, Carol Stream, IL 60188 for the erection of a sign / signboard over 24 feet in height and / or over 100 square feet (in area of one face) at: Awning North elevation: Marshalls, 600 N. Michigan Ave.

Dimensions: Length 75 ft 8 in      Height 9 ft 4 in

Height above grade / roof to top of sign 23 ft 4 in

TOTAL SQUARE FOOT AREA 706 sq ft

Such sign(s) shall comply with all applicable provisions of TITLE 17 of the Chicago Zoning Ordinance and all other applicable provisions of the Municipal Code of the City of Chicago governing the construction and maintenance of outdoor signs, signboards and structures.

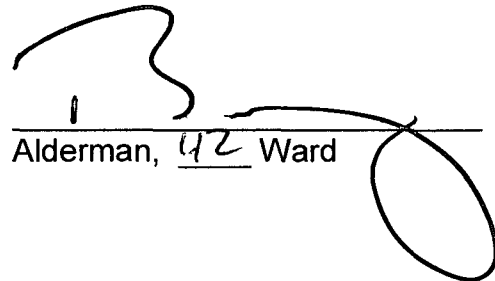
  
Alderman, 42 Ward

RECEIVED  
MAY 19 2011

BY: .....



CITY OF CHICAGO

# DEPARTMENT OF BUILDINGS

## Sign Permit Application

APPROVAL NUMBER	APPLICATION NUMBER 100394142	ANNUAL FEE	WORK CODE	DRAWINGS ATTACHED <input type="checkbox"/> YES <input type="checkbox"/> NO
-----------------	---------------------------------	------------	-----------	--

DATE OF APPLICATION 05/14/2011	
ADDRESS OF SIGN 600 N MICHIGAN AVE, 60611-	
BUILDING	ORIGINAL PERMIT NUMBER
TYPE OF PERMIT NEW CONSTRUCTION (SIGN)	
PAYER OF ANNUAL INSPECTION MARSHALLS, STORE MANAGER 600 N MICHIGAN AVE CHICAGO, IL 60611 (000)000-0000	
SIGN MANUFACTURER KGD	
ADDRESS WHERE SIGN CAN BE SEEN PRIOR TO ERECTION	
TICKET NUMBER 0	REINSPECTION CONTROL NUMBER
TYPE OF SUPPORT FOR SIGN BUILDING	
SIGN BOARD SUPPORT MEMBERS OTHER	
ANNUAL FEE	
CONSTRUCTION FEE	200.00
1017 B FEE	
TOTAL FEE	200.00
AMOUNT PAID	200.00
BALANCE DUE	

TYPE OF SIGN AWNING					
LENGTH	FT. 75	IN. 8	HEIGHT	FT. 9	IN. 4
AREA	SQ. FT. 706	WEIGHT		LBS. 300	
SIGN HEIGHT ABOVE GRADE/ROOF					FT. 14
SHAPE OF SIGN REGULAR					
SIGN WILL READ MARSHALLS HOMEGOODS					
NO. OF LAMPS			TOTAL WATTAGE		
TYPE OF LAMP					
NO. OF BALLAST/TRANSFORMERS			INPUT OF TRANSFORMERS		
CONTRACTOR WILL INSTALL			<input checked="" type="checkbox"/> FEEDERS <input checked="" type="checkbox"/> CUSTOMER LEADS		
TYPE OF SWITCH					
LOCATION OF SWITCH					
SIGN LOCATION AWNING, NON-ILLUMINATED, NORTH ELEVATION, WITH APPLIED COPY READING MARSHALLS HOMEGOODS					

The undersigned certify that the statements in this application are true and correct and that all work done under the proposed permit will conform to the requirements of the Chicago Municipal Code

ELECT CONTR	REG NO.
ADDRESS	
SUPERVISOR SIGNATURE	

BOND. NO. 0482722	REG. NO. N93120
SIGN ERECTOR KGD ENTERPRISES	SIGNER
ADDRESS 204 N GARY WHEATON IL, 60187	
SIGNATURE <i>[Signature]</i>	

The permit issued on this application will authorize only signs here applied for. If other signs are to be erected they must be covered by additional permits

City of Chicago  
Richard M. Daley, Mayor



Department of Buildings  
Richard Monocchio, Commissioner

TYPE OF BUSINESS  
COMMERCIAL Other: RETAIL  
 Name: MARSHALLS HOMEGOODS  
 LIC #:  
 Renewal Date:

SIGN BOND REQUIRED?  YES

COUNCIL ORDER REQUIRED  YES

Projects Over:  
 Private Property  
 Public Way Grant Permit #: 1096341

IS SPECIAL PERMISSION REQUIRED FROM CHIEF ELECTRICAL  
 YES  
 IF YES, ATTACH LETTER OF REQUEST

Planned Development/Manufacturing PMD/PD#: 563  
 Zoning District: OTHER Other: PD

TIME STAMP

TYPE OF SIGN:  
 ADVERTISING  ILLUMINATE  MOVEABLE  
 BUSINESS  FLASHING

TOTAL STREET FRONTAGE OF LOT (IN FEET) 231  
 TOTAL AREA OF NEW SIGN (SQ.FT.) 706  
 TOTAL AREA OF ALL SIGNS ON LOT (SQ.FT.) 276  
 HEIGHT OF SIGN ABOVE GRADE (TO TOP) 23ft 4in

DISTANCE OF CURB LINE OUTER EDGE (ft) 4  
 DISTANCE OF STRUCTURE INNER EDGE (ft) 1

SIGN CLERK

APPROVED FOR PERMIT

DISTANCE FROM (ft):  
 A. PUBLIC PARK (OVER 10 ACRES)  
 B. EXPRESSWAY (IF LESS THAN 1,000 FT.)  
 C. RESIDENCE DISTRICT (ADVERTISING SIGNS ONLY)

REMARKS

IF REPLACEMENT SIGN OR CHANGE OF FACE, WHAT DOES THE EXISTING SIGN READ?  
 Original Payee:

Landmark Hold:  Status:

ZONING (OFFICE USE ONLY)

**ZONING SIGN PERMIT APPLICATION  
DEPARTMENT OF ZONING  
CITY OF CHICAGO  
OFFICE OF THE ZONING ADMINISTRATOR**

Application For KGD Enterprises, Inc (dba) **CHICAGO SIGN** John Doyle  
(Name of Sign Company)

Location - Street Address: 600 N. Michigan Ave MARSHALLS

Zoning District: PD 563

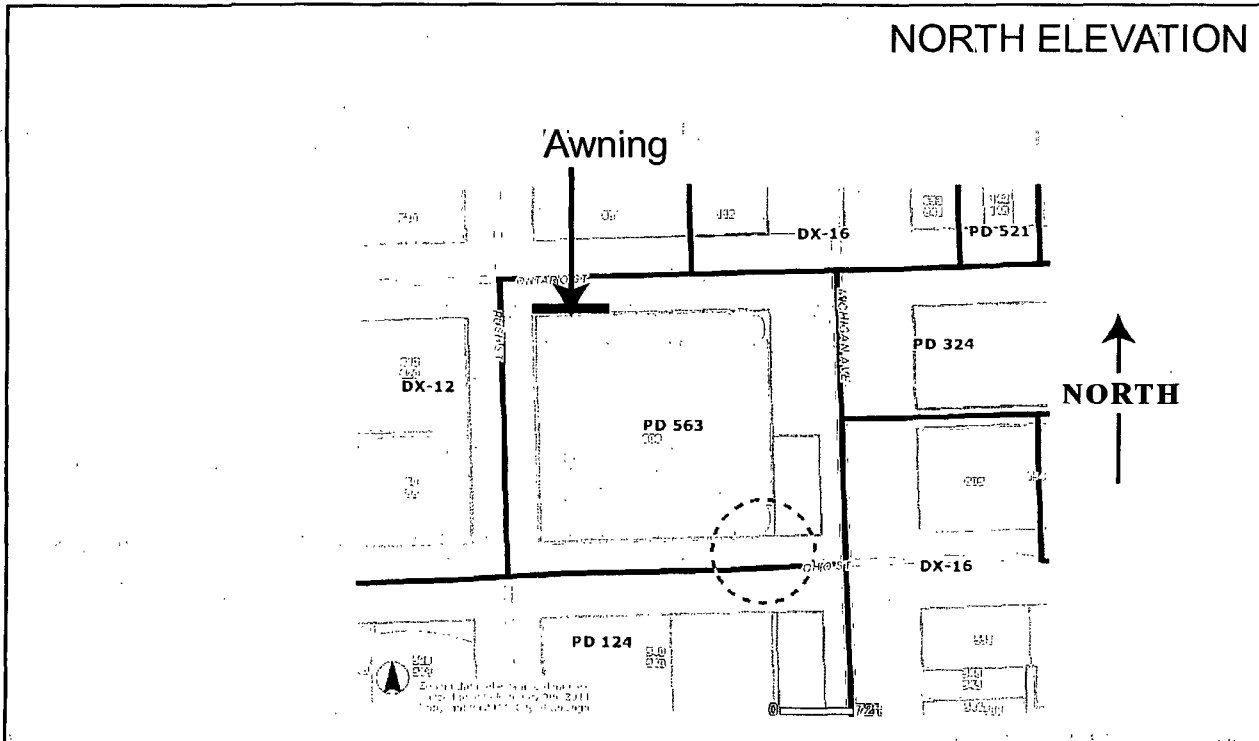

1. Type of Sign (check one for each section)
  - a.)  Signboard,  Flat,  Projecting, or  Awning
  - b.)  Business ID. or  Advertising
2.  Non-illuminated,  Illuminated,  Flashing, and/or  Moving
3. Height above curb level 14 ft,      in.
4. Gross Area of sign 706 sq. ft. (copy area of 7 sq ft total)
5. Total area of all signs on the lot 283 sq. ft. including only copy area of awning
6. Project over public way;  yes or no If yes 4 ft, 5 in.  
Distance from curb line 48 in.
7. Distance from expressway or major route (within 1000 ft.)      ft.  
Is sign visible from expressway or major routes yes or  no (circle one)
8. Distance from park (over 10 Acres) dna ft.
9. Distance from residential zone dna ft.

**ALL OF THE ABOVE QUESTIONS MUST BE ANSWERED FULLY**

SIGNATURE \_\_\_\_\_

NOTE: IN B6-6 and B6-7 Districts, exact sign copy must be indicated  
For roof signs, indicate height above grade \_\_\_\_\_ ft.



# APPLICATION TO USE THE PUBLIC RIGHT OF WAY

Marshalls and HomeGoods (Awnings)  
600 N. Michigan Ave  
Chicago, IL

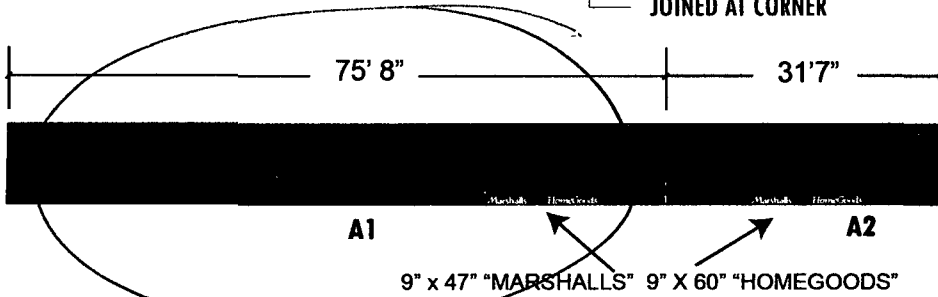
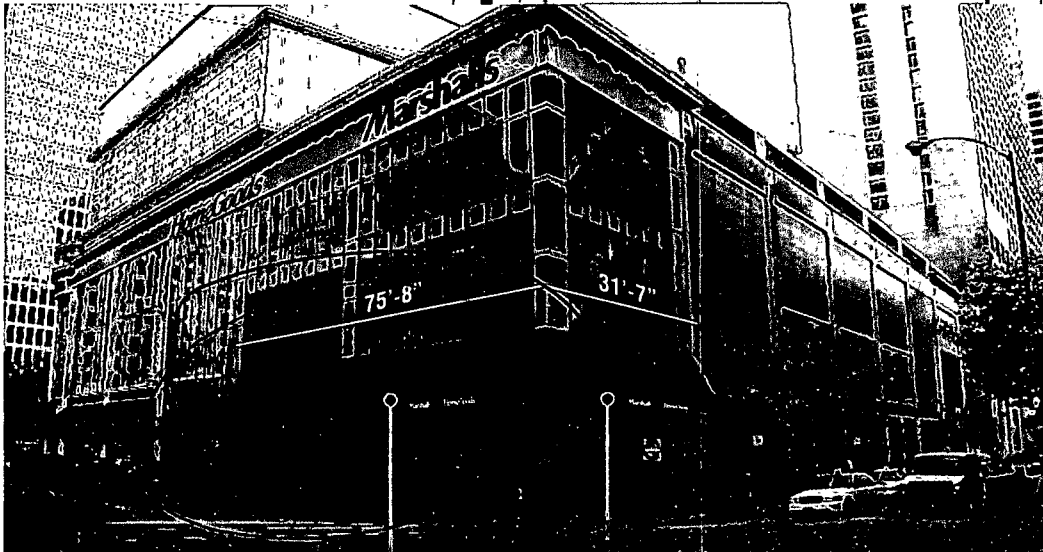
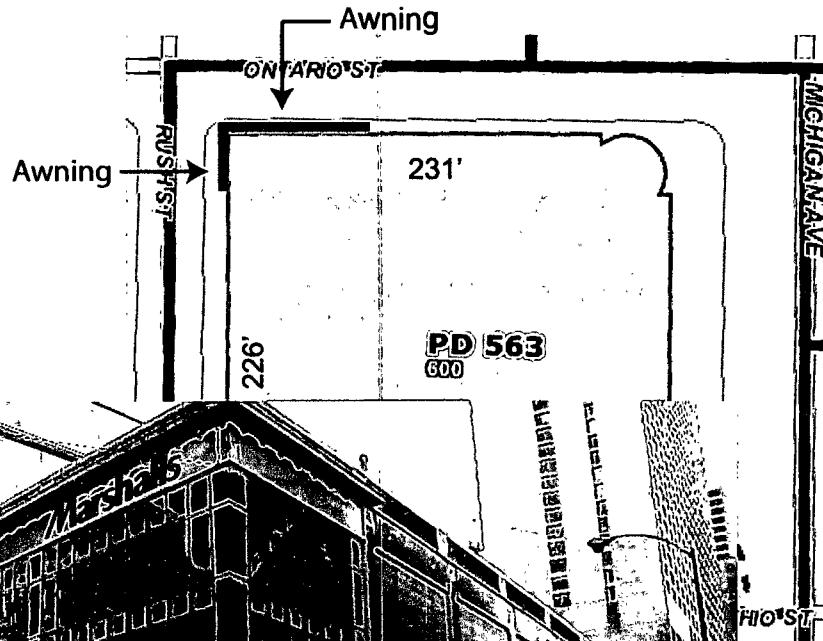

## NORTHEAST CORNER ONTARIO & RUSH STREETS

