



City of Chicago



O2017-4824

Office of the City Clerk

Document Tracking Sheet

Meeting Date:	6/28/2017
Sponsor(s):	Misc. Transmittal
Type:	Ordinance
Title:	Zoning Reclassification Map No. 4-H at 2233 W 21st St - App No. 19277T1
Committee(s) Assignment:	Committee on Zoning, Landmarks and Building Standards

19277 T1
INTRO DATE:
JUNE 28, 2017

ORDINANCE

BE IT ORDAINED BY THE CITY COUNCIL OF THE CITY OF CHICAGO:

SECTION 1. Title 17 of the Municipal Code of Chicago, the Chicago Zoning Ordinance, is hereby amended by changing all the current B3-2 Community Shopping District symbols and indications as shown on Map No. 4-H in the area bounded by:

West 21st Street; a line 276.20 feet east of South Oakley Avenue; the public alley next south of West 21st Street; a line 251.20 feet east of South Oakley Avenue

to those of a B2-3 Neighborhood Mixed-Use District.

SECTION 2. This Ordinance shall be in force and effect from and after its passage and due publication.

Common Address: 2233 West 21st Street, Chicago, Illinois, 60608

NARRATIVE

2233 West 21st Street, Chicago, Illinois, 60608

The subject property consists of 3,150 square feet and is improved with a 2-story building with 2 residential dwelling units and 2 automobile parking spaces. The Applicant proposes to rezone the property to a B2-3 Neighborhood Mixed-Use District in order to complete an interior remodeling to create 2 additional residential dwelling units, for a total of 4 residential dwelling units, 2 automobile parking spaces*, 4 bicycle parking spaces, and no loading berth. The height of the building will remain at 28 feet.

FAR:	1.04
MLA:	787
Floor Area:	3,252 square feet
Residential Dwelling Units:	4
Height:	28 feet
Setbacks:	
Front (21 st Street):	0 feet
Rear (public alley):	40 feet
East Property Line:	4 feet
West Property Line:	0 feet
Automobile Parking Spaces:	2*
Bicycle Parking Spaces:	4
Loading Berth:	None

FINAL FOR PUBLICATION

* Pursuant to Transit-Served Location provisions of the Chicago Zoning Ordinance; Property approximately 954 feet from the entrance of the CTA Station.

WEST 21 ST. STREET

ASPHALT PAVT

CONC. CURB & GUTTER

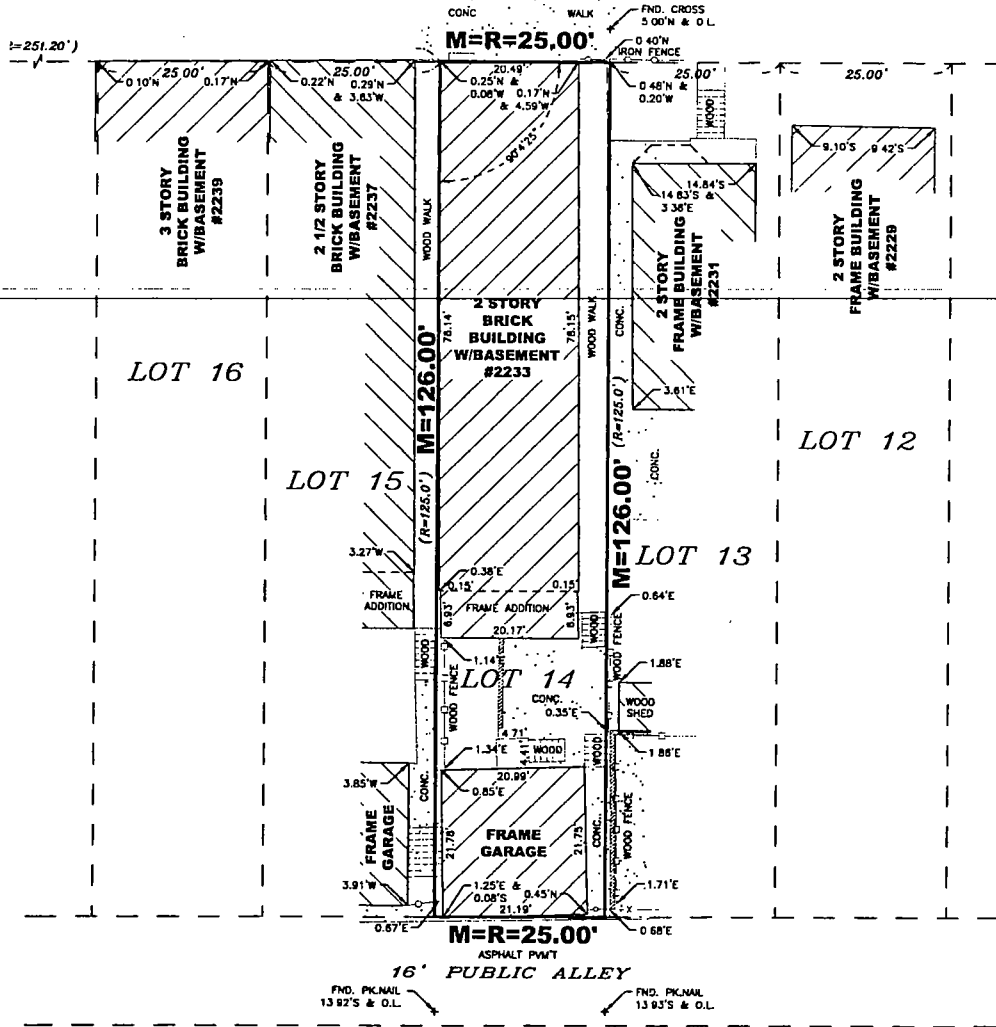

Site Plan

FINAL FOR PUBLICATION

2233 W 21st Street (1st Floor)

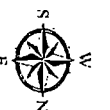
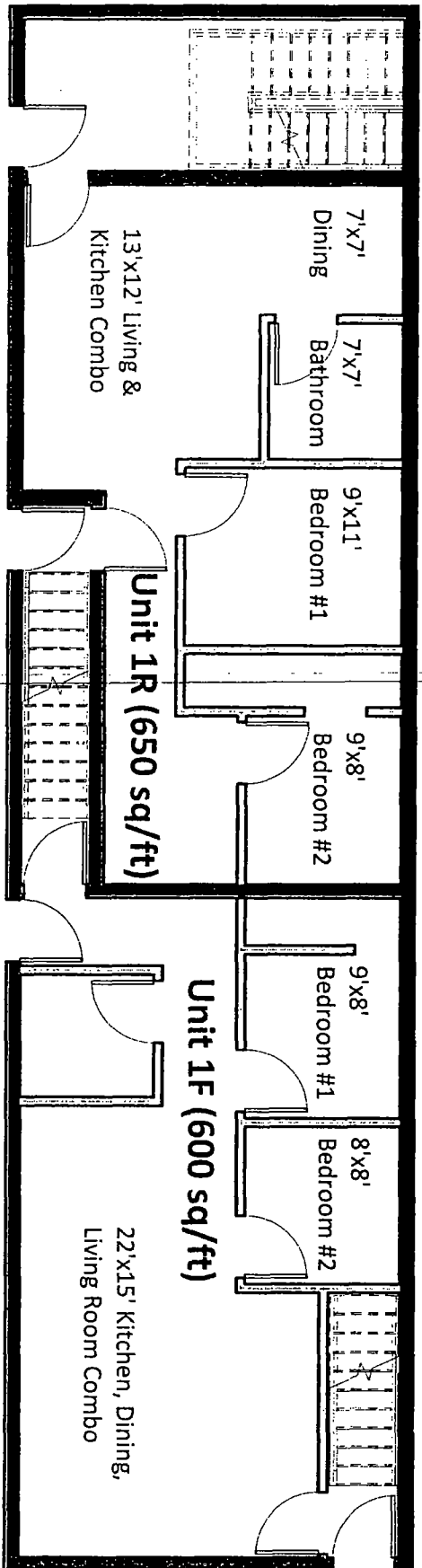

2233 W 21st Street (2nd Floor)

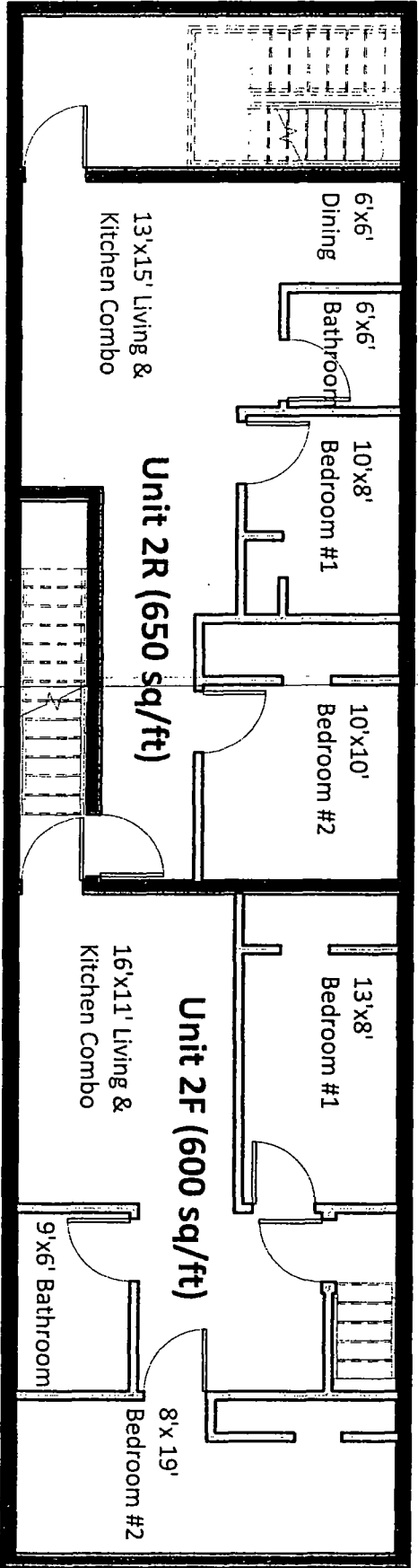

FINAL FOR PUBLICATION



28 feet

2233 West 21st Street
Front Elevation



FINAL FOR PUBLICATION

2233 West 21st Street
West Elevation

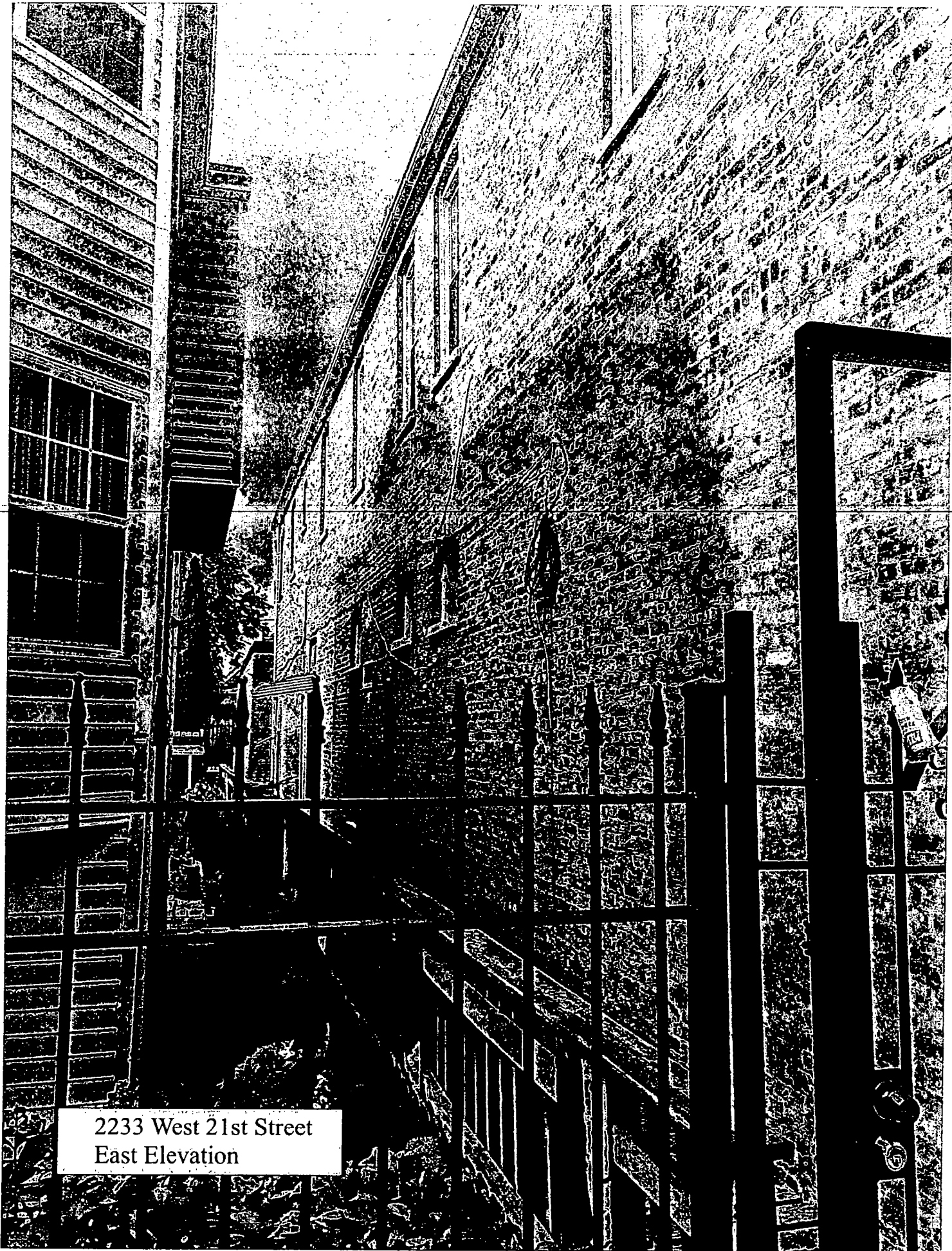

2233 West 21st Street
East Elevation

FINAL FOR PUBLICATION

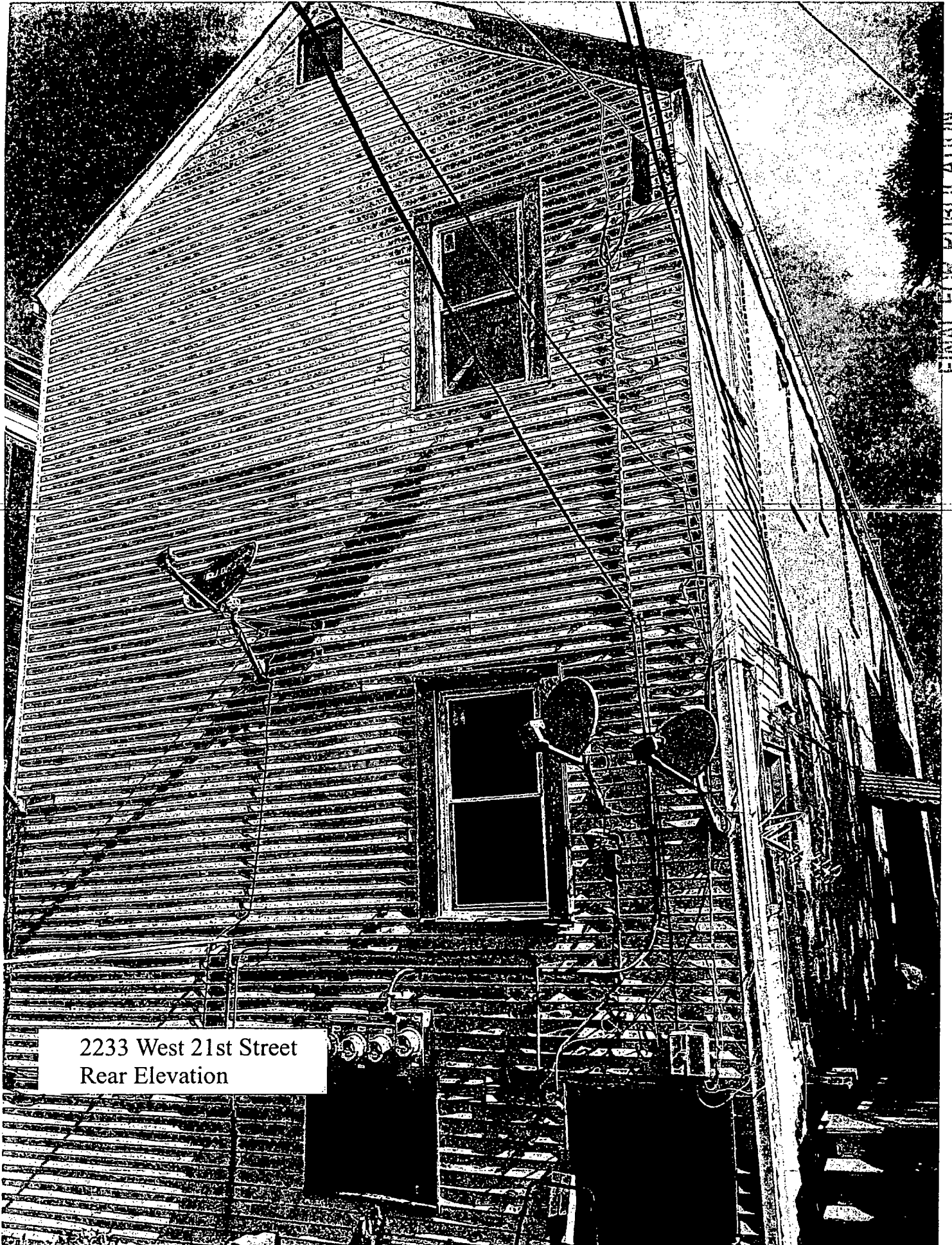

2233 West 21st Street
Rear Elevation