



Office of Chicago City Clerk



Or2011-406

Office of the City Clerk

City Council Document Tracking Sheet

Meeting Date:	4/13/2011
Sponsor(s):	Levar, Patrick (45)
Type:	Order
Title:	Issuance of Permit(s) for Sign(s)/Signboard(s) at 5406 N Elston Ave
Committee(s) Assignment:	Committee on Buildings

Committee on Buildings

(signs)

ORDERED, That the Commissioner of Buildings is hereby directed to
issue a sign permit to: (Contractor's name and address)

CHESTERFIELD ALUMINUM CO.
16999 VAN DAM ROAD
SOUTH HOLLAND IL 60773

for the erection of a sign/signboard over 24 feet in height and/or over
100 square feet (in area of one face) at: (Business NAME & ADDRESS)

BESCO AIR
5406 N. CLIFTON AVE.
CHICAGO, IL 60630

Dimensions: length 50' 0" height 3' 6"
height above grade/roof to top of sign 11' 6"
TOTAL SQUARE FOOT AREA 175

Such sign(s) shall comply with all applicable provisions of TITLE
17 of the Chicago Zoning Ordinance and all other applicable provisions
of the Municipal Code of the City of Chicago governing the construction
and maintenance of outdoor signs, signboards and structures.

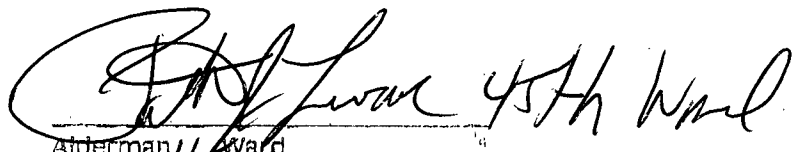
Alderman 45th Ward
45th

Sign Permit Application

APPROVAL NUMBER	APPLICATION NUMBER 100388843	ANNUAL FEE	WORK CODE	DRAWINGS ATTACHED <input type="checkbox"/> YES <input type="checkbox"/> NO
DATE OF APPLICATION 04/07/2011 ADDRESS OF SIGN 5406 N ELSTON AVE. 60630- BUILDING ORIGINAL PERMIT NUMBER TYPE OF PERMIT NEW CONSTRUCTION (SIGN) PAYER OF ANNUAL INSPECTION COX, JIM 5406 N. ELSON AVE. CHICAGO, IL 60630 (773)777-0200 SIGN MANUFACTURER CHESTERFIELD AWNING CO ADDRESS WHERE SIGN CAN BE SEEN PRIOR TO ERECTION TICKET NUMBER () REINSPECTION CONTROL NUMBER TYPE OF SUPPORT FOR SIGN AWNINGS SIGN BOARD SUPPORT MEMBERS OTHER ANNUAL FEE CONSTRUCTION FEE 200.00 1017 B FEE TOTAL FEE 200.00 AMOUNT PAID 200.00 BALANCE DUE			TYPE OF SIGN AWNING LENGTH FT 50 IN 0 HEIGHT FT 3 IN 6 AREA SQ FT 175 WEIGHT LBS 150 SIGN HEIGHT ABOVE GRADE/ROOF FT 8 SHAPE OF SIGN REGULAR SIGN WILL IT AD BESCO AIR LARGE ENOUGH TO SLRVE SMALL ENOUGH TO CA NO OF LAMPS TOTAL WATTAGE TYPE OF LAMP NO OF BALLAST/TRANSFORMERS INPUT OF TRANSFORMERS CONTRACTOR WILL INSTALL <input checked="" type="checkbox"/> N FEEDERS <input checked="" type="checkbox"/> N CUSTOMER LEADS TYPE OF SWITCH LOCATION OF SWITCH SIGN LOCATION CANVAS AWNING MADE AND INSTALLED FACING NORTH EAST (BESCO AIR)	

The undersigned certifies that the statements in this application are true and correct and that all work done under the proposed permit will conform to the requirements of the Chicago Municipal Code.

	REG NO	BOND NO	REG NO	N91306
FILE CONTR		SIGNER FOR CHESTERFIELD WINDOW	SIGNER	
ADDRESS		ADDRESS 16999 VAN DAM ROAD SOUTH HOLLAND IL, 60423-		
SUPERVISOR SIGNATURE		SIGNATURE		

The permit issued on this application will authorize only signs here applied for. If other signs are to be erected they must be covered by additional permits.

City of Chicago
Richard M. Daley, Mayor



Department of Buildings
Richard Monocchjo, Commissioner

TYPE OF BUSINESS OTHER _____ Other: <u>HEATING & COOLING</u> Name: <u>BESCO AIR</u> LIC # _____ Renewal Date: _____		SIGN BOND REQUIRED? <input type="checkbox"/> YES COUNCIL ORDER REQUIRED <input checked="" type="checkbox"/> YES IS SPECIAL PERMISSION REQUIRED FROM CHIEF ELECTRICAL <input type="checkbox"/> YES IF YES, ATTACH LETTER OF REQUEST	
Projects Over: <input checked="" type="checkbox"/> Private Property <input checked="" type="checkbox"/> Public Way Grant Permit # <u>1096080</u> <input type="checkbox"/> Planned Development/Manufacturing PMD/PID# _____ Zoning District <u>C1</u> Other <u>C1-1</u>		TIME STAMP	
TYPE OF SIGN <input type="checkbox"/> ADVERTISING <input type="checkbox"/> ILLUMINATE <input type="checkbox"/> MOVEABLE <input checked="" type="checkbox"/> BUSINESS <input type="checkbox"/> FLASHING			
TOTAL STREET FRONTAGE OF LOT (IN FEET) <u>50</u>			
TOTAL AREA OF NEW SIGN (SQ FT.) <u>175</u>			
TOTAL AREA OF ALL SIGNS ON LOT (SQ FT.) <u>1</u>			
HEIGHT OF SIGN ABOVE GRADE (TO TOP) <u>11ft 6in</u>		SIGN CLERK _____ APPROVED FOR PERMIT _____	
DISTANCE OF CURB TO OUTER EDGL (ft) <u>7</u>			
DISTANCE OF STRUCTURE TO INNER EDGL (ft) <u>1</u>			
DISTANCE FROM (ft) A PUBLIC PARK (OVER 10 ACRES) _____ B EXPRESSWAY (IF LESS THAN 1,000 FT) _____ C RESIDENCE DISTRICT (ADVERTISING SIGNS ONLY) _____ IF REPLACEMENT SIGN OR CHANGE OF FACE, WHAT DOES THE EXISTING SIGN READ? Original Payee: _____ Landmark Hold: <input type="checkbox"/> Status: _____		REMARKS	
ZONING (OFFICE USE ONLY)			

CITY OF CHICAGO
DEPARTMENT OF ZONING AND LAND USE PLANNING
SIGN SITE PLAN
(ALL INFORMATION MUST BE COMPLETED AND LEGIBLE)

Site Address: 7112 N. CLESTON AVE 1 of 1 applications

Sign Company: SHEFFIELD AWNING CO. Rep Name: DAVE or PAUL

Phone (708) 761-1414 EXT (Below: Building, streets and location of sign on lot or structure)
North

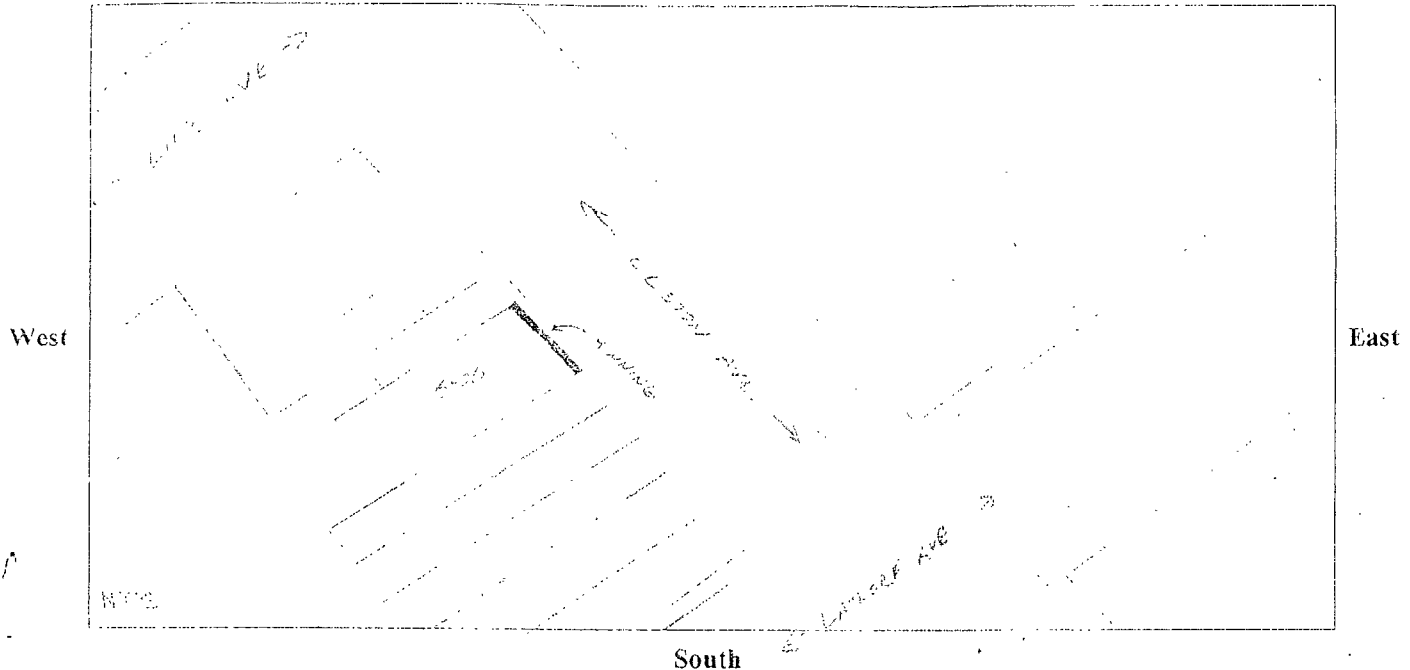

SIGN USE:

Bus. ID (On-premise) ☒

Business Lice. #

Advertising (Off-premise) ☐

TYPE OF SIGN:

Flat Wall ☐

Freestanding ☐

Awning ☒

Marquee ☐

High Rise Building ☐

Projecting Private ☐

Projecting Public Way ☒

Public Way Use -Permit # 101-122

SIGN CHARACTERISTICS:

Non-Illuminated ☒

Illuminated ☐

Changing Image ☐

Video Display ☐

Flashing ☐

PERMIT TYPE:

New Construction ☒

Change of Face

Previous Permit # ☐

DISTANCE FROM:

Curb Line: 7'6"

Expressway, Toll Roads

or Major Route

(n/a if over 1000 ft) n/a

Park (over 10 acres) n/a

Residential Zone n/a

Existing Off-premise on

same side of street: n/a

TOTAL SQUARE FOOTAGE:

Square footage of this proposed sign 165

Gross area of all proposed signs

Area of all existing signs

(not including proposed) on Zoning Lot

Signature:

Date:

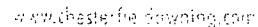

(708) 596-4434

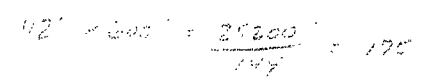

Sales Approval	Date
----------------	------

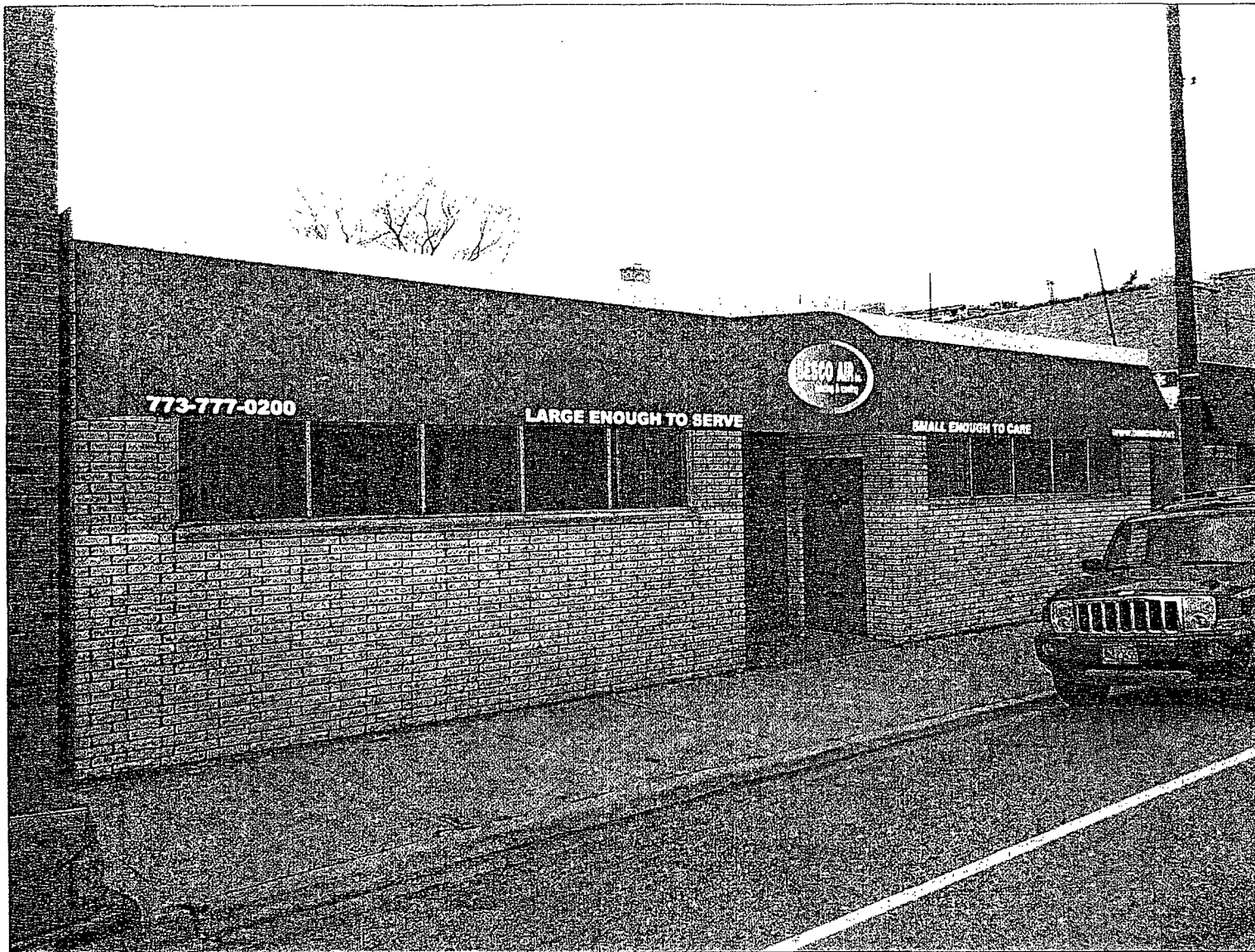

Chesterfield Awning Co.

16999 Van Dam Road
South Holland, IL 60473
P: 708-596-4434
F: 708-596-9469
graphics@chesterfieldawning.com

This is an original drawing, created by Chesterfield Awning Company, Inc. It is being submitted for your personal use in connection with a project being planned for you by Chesterfield Awning Company, Inc. It is not to be used, reproduced, copied or exhibited in any fashion. In the event any of the above occurs, Chesterfield Awning Company, Inc. expects to be reimbursed \$250.00 in compensation for the time and effort entailed in creating this drawing.

Colors and Sizes are representative only for true colors, please see fabric samples.
THIS DRAWING IS NOT TO SCALE

File Name: Besco Air
Date: 04-07-2011
Artist: M.C.
Address:
Salesman:
Job Number:
Font Styles:

Misc Notes:

Fabric Color:



PHOTO RENDERINGS
NOT TO BE USED AS
GRAPHICS APPROVAL

Customer Approval

Sales Approval

Back Air
Side or End Air

Anchor Bolt
Add Mounting Detail
Let go aluminum

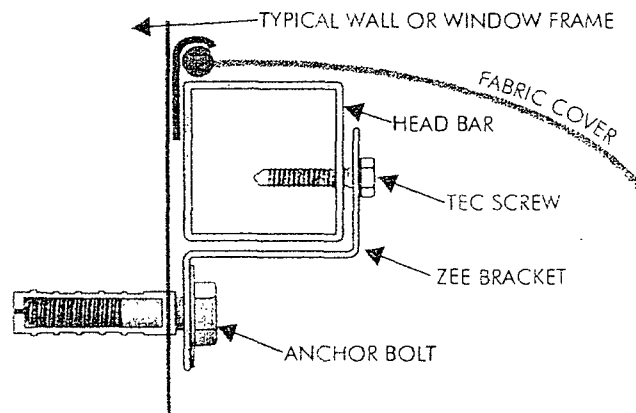

Mounting Detail • NTS