



City of Chicago



Or2022-175

Office of the City Clerk

Document Tracking Sheet

Meeting Date:	6/21/2022
Sponsor(s):	Maldonado (26)
Type:	Order
Title:	Issuance of permits for sign(s)/signboard(s) at 1044 N Francisco Ave - Permit No. 100970658
Committee(s) Assignment:	Committee on Zoning, Landmarks and Building Standards

CITY COUNCIL
COMMITTEE ON ZONING, LANDMARKS AND BUILDING STANDARDS

COUNCIL ORDER

RE: Approval of sign over 100 square feet in area or over 24 feet above grade

ORDERED, that the City Council hereby approves the following sign application submitted by:

Applicant*: HUMBODLT PARK HEALTH

(* The Applicant is the owner of the real property or the business tenant of the real property. Do not list the sign contractor, sign erector, sign company or advertising entity in the above space.)

This Order approves the following sign in accordance with Municipal Code of Chicago Section 13-20-680:

Address of Sign: 1044 NORTH FRANCISCO Chicago, IL 60622

Zoning District: PD

DOB Sign Permit Application #: 100970658

Sign Details:

1. On-premise OR Off-premise

2. Static sign OR Dynamic-image display sign

3. Number of sign faces 1

4. Projecting over the public way NO (Yes or No) If yes, Public Way Use #: _____

5. Dimensions: Length 20 feet 2.875 inches Height 2 feet 7.5 inches

Total square feet in area: 53 feet .13 inches

6. Height above grade: 48 feet 0 inches

7. Elevation (side of building or lot where the sign will be erected): EAST

8. Name of Sign Contractor/Erector: POBLOCKI SIGN COMPANY

To be legal, such sign shall comply with all provisions of Title 17 of the Chicago Municipal Code ("Zoning Ordinance") and all other provisions of the Municipal Code governing the permitting, construction and maintenance and removal of signs and sign structures. Failure of the applicant and the applicant's successors to comply shall be grounds for invalidation or revocation of the sign permit.



Alderman

26
Ward

SIGN SPECIFICATIONS

1. PANELS
 2. 1/2" ALUMINUM
 3. 1/4" ALUMINUM
 4. 1/4" ALUMINUM
 5. 1/4" ALUMINUM
 6. 1/4" ALUMINUM

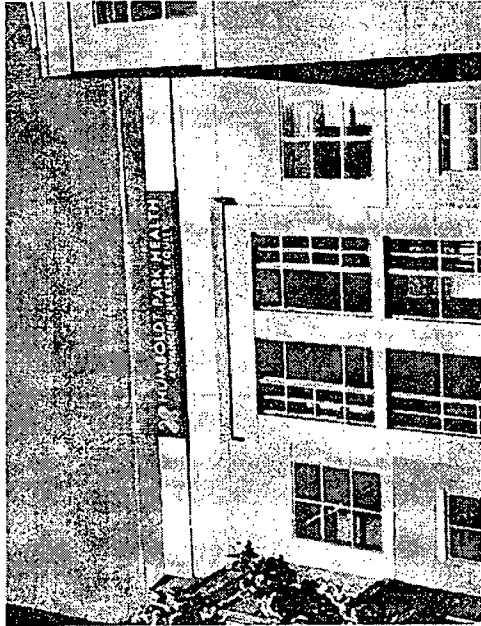
7. 1/4" ALUMINUM
 8. 1/4" ALUMINUM
 9. 1/4" ALUMINUM
 10. 1/4" ALUMINUM
 11. 1/4" ALUMINUM
 12. 1/4" ALUMINUM



PROPOSED

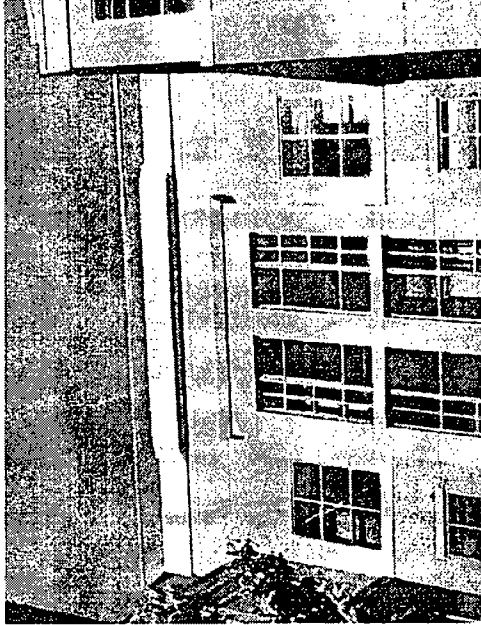

EXISTING

20 2/16

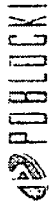

PUBLICKI
 ARCHITECTS
 100 N. LAUREL ST.
 CHICAGO, IL 60610
 TEL: 312.467.1000
 WWW.PUBLICKI.COM

Sheet 01

**Humboldt Park
 Health**
 Chicago, IL

Scale: 1/2" = 1'-0"

Date:

Project:

Client:

Architect:

Project No. 10000
 Date: 10/15/16

Sheet No. east

CAB-02
 Sign Cabinet

90681 J01
 10/15/16



1" = 1'-0"



11/15/2017
 11/15/2017
 11/15/2017

HUMBOLDT PARK HEALTH

11/15/2017

AS NOTED
 11/15/2017

11/15/2017

11/15/2017

11/15/2017

CAB-02

90681
 11/15/2017

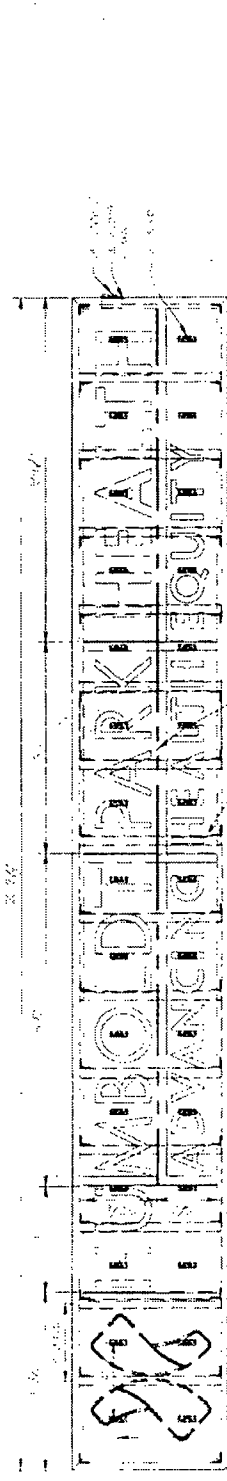
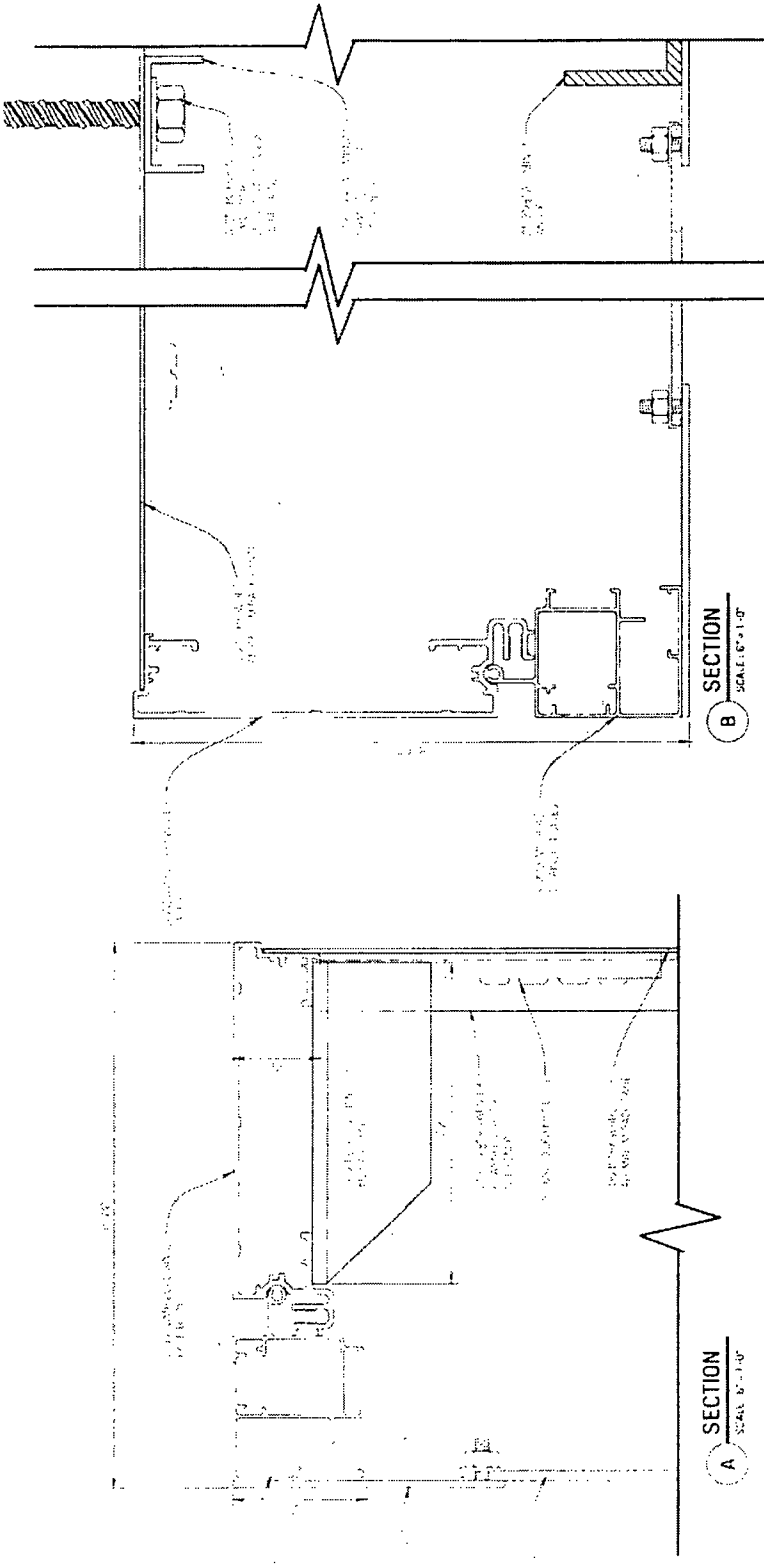

NOTE:
 1. REFER TO POWER SOURCES FOR WIRING DATA.
 2. ALL WIRING SHALL BE IN ACCORDANCE WITH THE NATIONAL ELECTRICAL CODE (NEC) AND ALL LOCAL CODES.
 3. ALL WIRING SHALL BE IN ACCORDANCE WITH THE MANUFACTURER'S INSTRUCTIONS.
 4. ALL WIRING SHALL BE IN ACCORDANCE WITH THE MANUFACTURER'S INSTRUCTIONS.
 5. ALL WIRING SHALL BE IN ACCORDANCE WITH THE MANUFACTURER'S INSTRUCTIONS.
 6. ALL WIRING SHALL BE IN ACCORDANCE WITH THE MANUFACTURER'S INSTRUCTIONS.
 7. ALL WIRING SHALL BE IN ACCORDANCE WITH THE MANUFACTURER'S INSTRUCTIONS.
 8. ALL WIRING SHALL BE IN ACCORDANCE WITH THE MANUFACTURER'S INSTRUCTIONS.
 9. ALL WIRING SHALL BE IN ACCORDANCE WITH THE MANUFACTURER'S INSTRUCTIONS.
 10. ALL WIRING SHALL BE IN ACCORDANCE WITH THE MANUFACTURER'S INSTRUCTIONS.

HUMBOLDT PARK HEALTH
1044 NORTH FRANCISCO
CHICAGO, IL 60622



POBLOCKI SIGN COMPANY
922 SOUTH 70TH STREET
MILWAUKEE, WI 53214
708-299-9026

POBLOCKI

