



City of Chicago



Or2015-521

Office of the City Clerk

Document Tracking Sheet

Meeting Date:	9/24/2015
Sponsor(s):	Curtis (18)
Type:	Order
Title:	Issuance of permits for sign(s)/signboard(s) at 8013 S Cicero Ave - Sign 3 - 380 sq. ft.
Committee(s) Assignment:	Committee on Zoning, Landmarks and Building Standards

(signs)

ORDERED, That the Commissioner of Buildings is hereby directed to issue a sign permit to: (Contractor's name and address)

PARIN-CLAUSS SIGN CO

165 TUBENWAY DR

CAROL STREAM IL 60188

630 510 2020 X4000

for the erection of a sign/signboard over 24 feet in height and/or over 100 square feet (in area of one face) at: (Business NAME & ADDRESS)

DISCOVERY CLOTHING COMPANY

8013 S CICERO AVE

① & ② 12'

① & ② 9'

Dimensions: length ③ 43'

height 8' 10"

height above grade/roof to top of sign ③

36 feet
26 feet

TOTAL SQUARE FOOT AREA ③ 380

Total: 596

Such sign(s) shall comply with all applicable provisions of TITLE 17 of the Chicago Zoning Ordinance and all other applicable provisions of the Municipal Code of the City of Chicago governing the construction and maintenance of outdoor signs, signboards and structures.

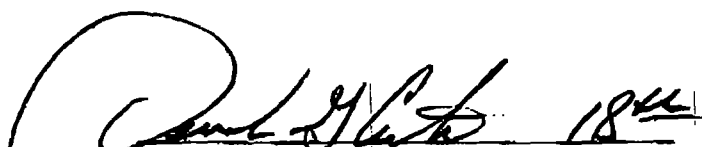
Alderman, Ward

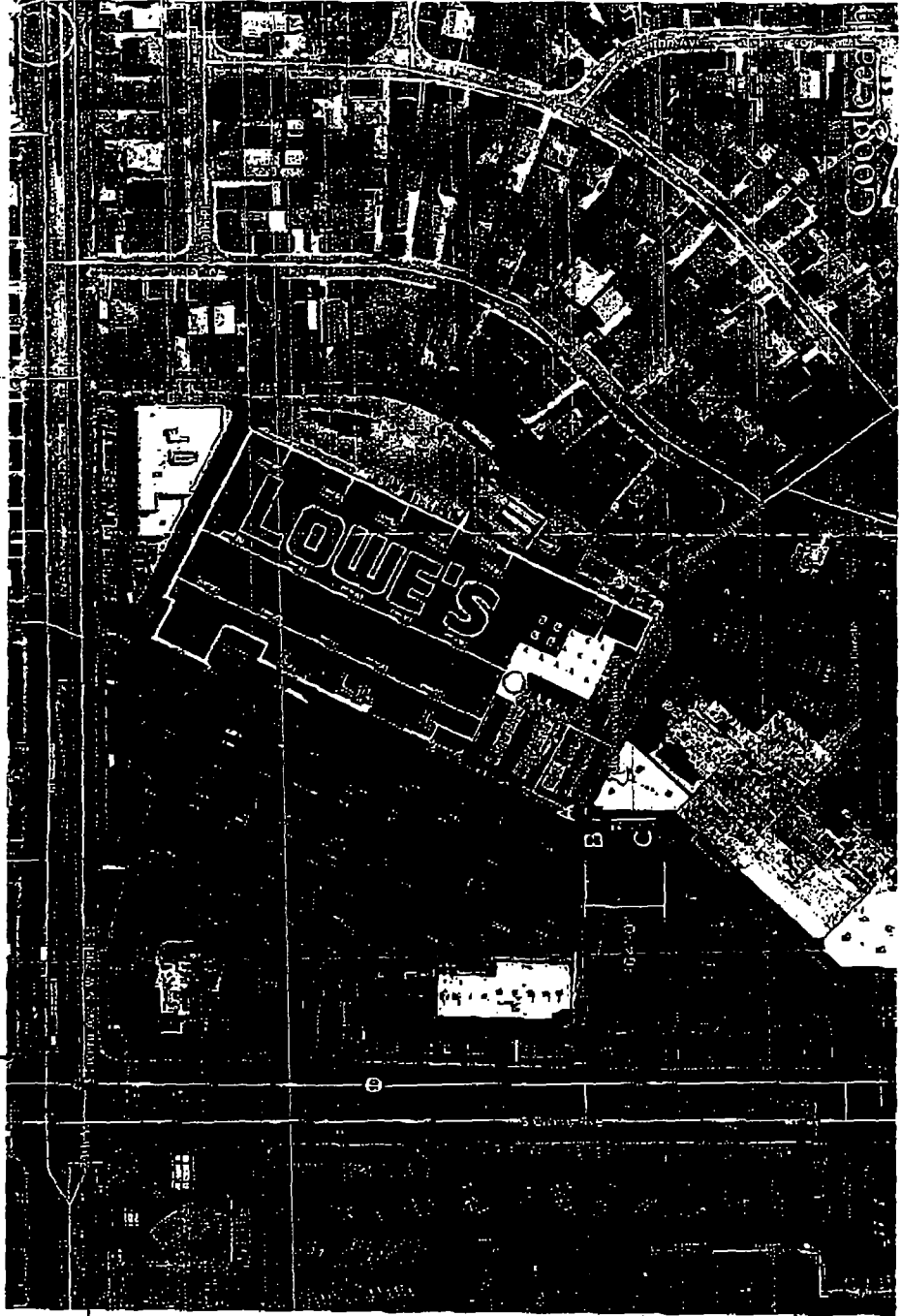

924'-0"

1286'-0"

SITE PLAN
Scale: 1" = 150'-0"

Proof Date: 6/9/15
 DESIGN: 15-72VB
 Project: [unclear]
 Working Scale: 1/8" = 1'-0"
 Est./Rfq: 15471VB
 Client: DISCOVERY CLOTHING
 Address: 6805 S. Oviatt Ave., Chicago, IL

Sales: DR
 AM:
 Design: DH
 APPROVAL ART SET-UP
 SIGN-OFF
 DATE: _____ DATE: _____

PRODUCTION DETAILS
 Category:
 Material:
 Laminate:
 Color Match:

SHOP / INSTALL NOTES

PAGE 4014
SuperGraphics
 2201 Fifteenth Avenue West
 Seattle Washington 98119
 Phone: 206.284.2201
 Toll Free: 800.693.4183
 Fax: 206.284.6510
 www.supergraphics.com

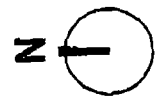

SuperGraphics is not responsible for errors or omissions in this drawing. It is the responsibility of the client to verify all information. SuperGraphics is not responsible for errors or omissions in this drawing. It is the responsibility of the client to verify all information. © 2015 SuperGraphics. All rights reserved.

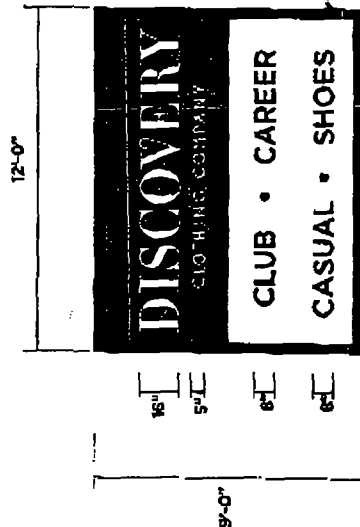

FRONT VIEW
Scale: 1/4" = 1'-0"

Specifications:
Fabricate and install TWO (2) single face Wall Signs
Aluminum Extrusion Cabinet and Backliner
Paint Dark Bronze MP 4132EEP
White polycarbonate sign face with
250-33 Red Vinyl overlay (yearly)
OPAQUE BLOCKOUT FILM SECOND SURFACE
illuminate with White Fluorescent Lamps
FACE TO BE OPAQUE WITH LETTERS ONLY TO ILLUMINATE
Flush mount to wall with 6 ea. 3/8" Leg bolts
DISCONNECT
260 lbs

108 SQ FT

A B

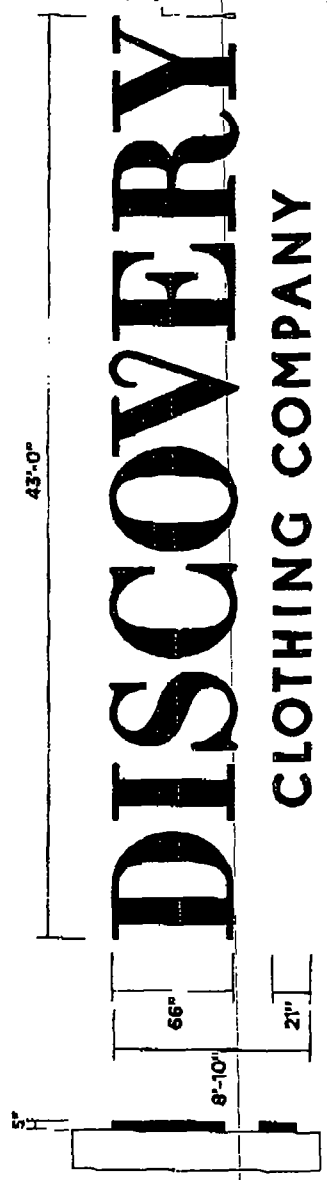

FRONT VIEW
Scale: 3/16" = 1'-0"

Specifications:
Fabricate and install One (1) set of Pan Channel Letters
5" DK Bronze returns
1" DK Bronze trimcap with WHITE acrylic faces with
250-33 RED VINYL OVERLAY
Illuminate with 6E LED lamps
Flush mount to fascia with remote transformers

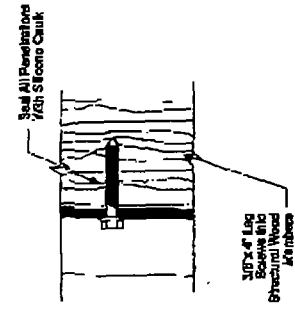

Proof Date: 6/9/15
DESIGN: 15-72V6
Project Name: 18th WARD ALD5@RTIS
###_1_V05
Working Scale:
Est./Rfq: 15-47V8
Client: DISCOVERY CLOTHING
Address: 1011 S. Clark Ave., Chicago, IL

Sales: DR
AMI: CG
Design: DH
APPROVAL AIR SET-UP
SIGN-OFF: _____ DATE: _____
DATE: _____

PRODUCTION DETAILS
Category:
Material:
Laminate:
Color Match:

SHOP / INSTALL NOTES

PAGE 1 of 4
supergraphics
a division of DM Manufacturing
2201 Fifteenth Avenue West
Seattle Washington 98119
Phone: 206.284.2201
Toll Free: 800.695.4885
Fax: 206.284.6510
www.supergraphics.com

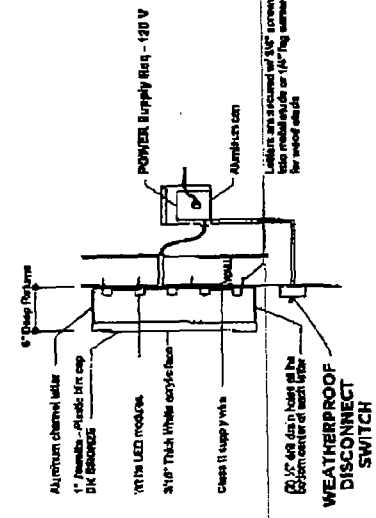

Cross Section of Pan Channel Letters
Not to scale

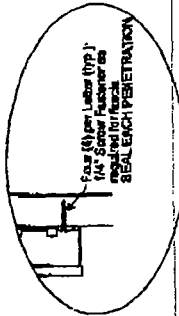

MOUNTING DETAIL

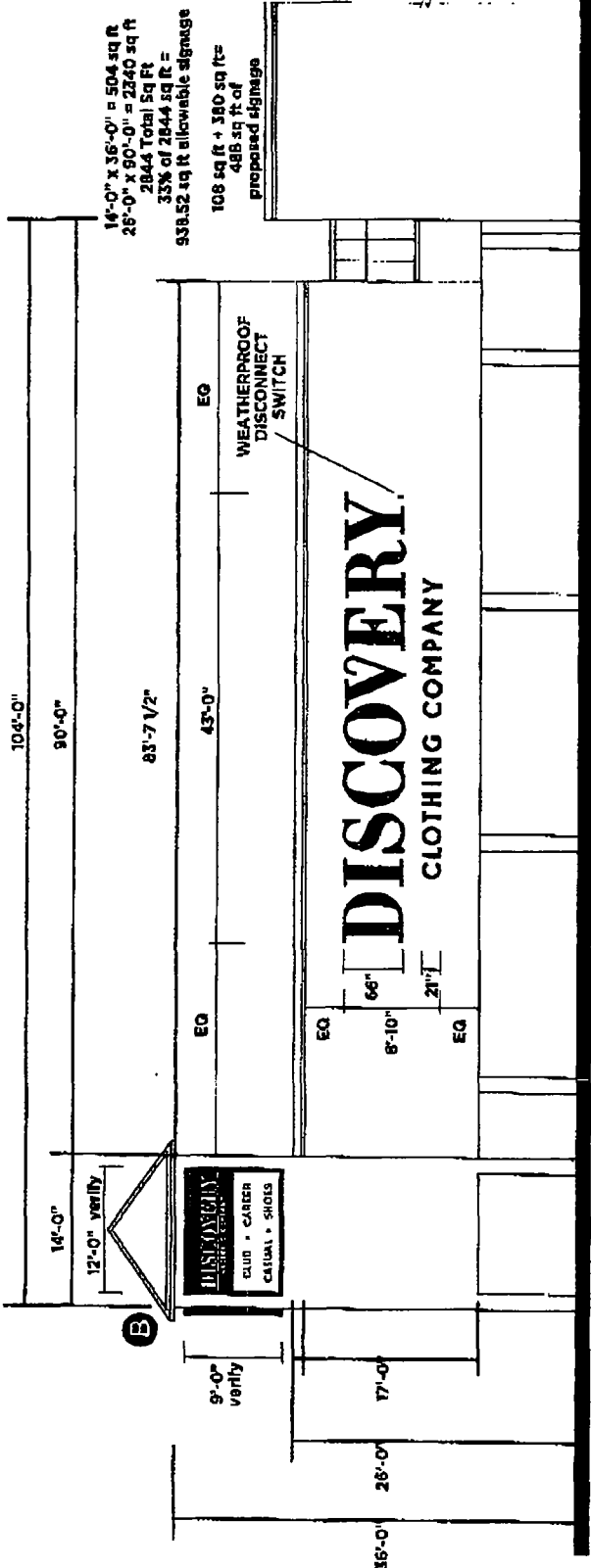

WEST ELEVATION
Scale: 3/32" = 1'-0"

Proof Date: 6/8/15
DESIGN#: 15-72V8
Project Name: 30th W. 13th WARD ALDERS BRIS
1_V05
Working Scale:
Est./Rfq: 1547V8
Client: DISCOVERY CLOTHING
Address: 8015 S. Cicero Ave., Chicago, IL

Subs: DR
AM:
Design: DH
APPROVAL ARI SET-UP
SIGN-OFF
DATE: _____ DATE: _____

PRODUCTION DETAILS
Category:
Material:
Laminate:
Color Match:

SHOP / INSTALL NOTES

PAGE 2 of 4

superGraphics
a division of SMI International
2201 Effersmith Avenue, West
Seattle, Washington 98119
Phone: 206.284.2201
Toll Free: 800.695.4185
Fax: 206.284.8510
WWW.SUPERGRAPHICS.COM

Copyright © 2015 SMI International, Inc. All rights reserved. This document is the property of SMI International, Inc. and is not to be reproduced or transmitted in any form or by any means, electronic, mechanical, photocopying, recording, or by any information storage and retrieval system, without the prior written permission of SMI International, Inc. All rights reserved.

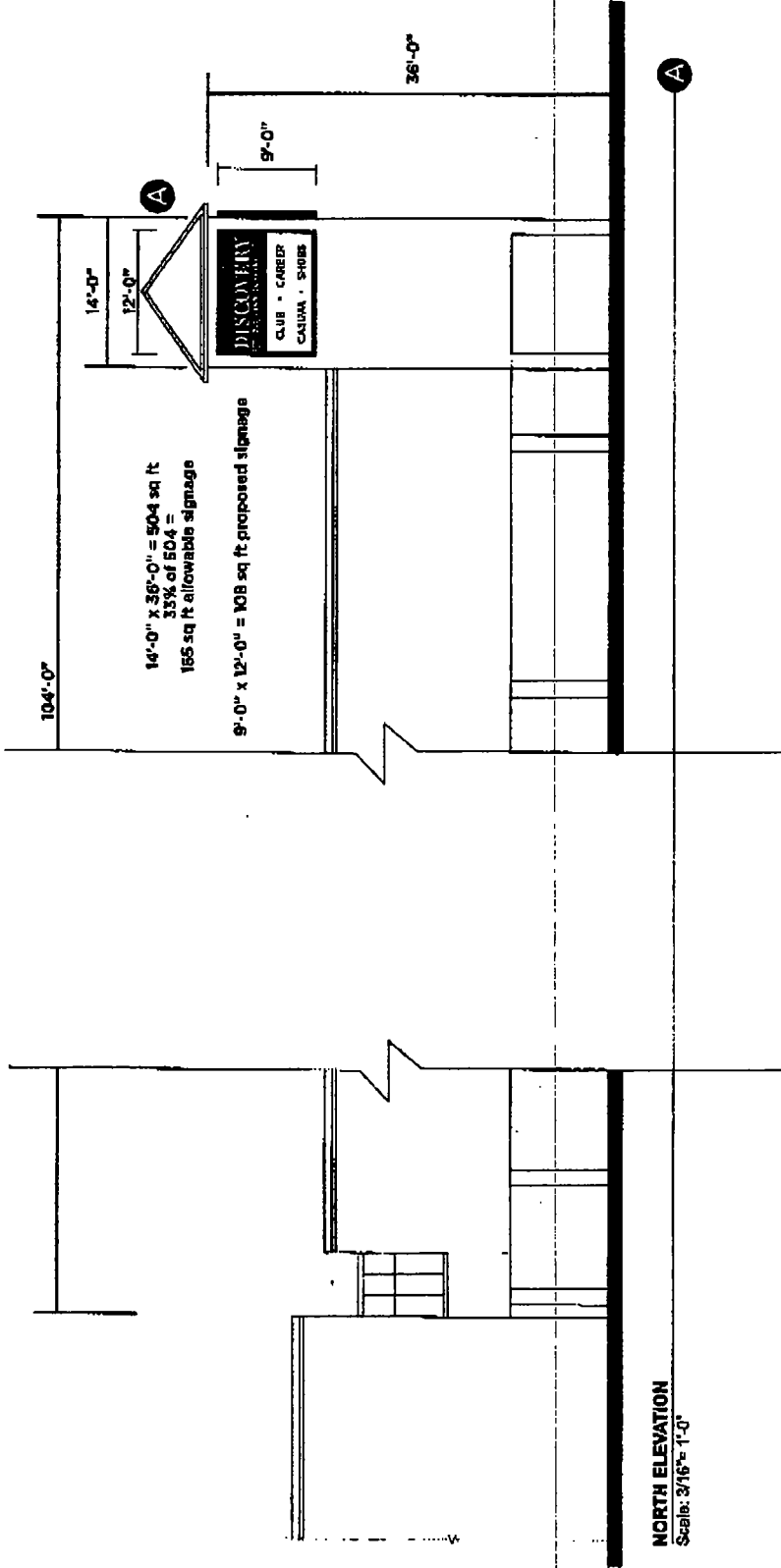

Proof Date: 6/9/15
DESIGN#: 15-72VB

Project Name: 18th WARD ALD5 CURTIS

Working Scale:

Est./Ref: 1547VB

Client: DISCOVERY CLOTHING

Address: 808 S. Clevo Ave., Chicago, IL

Sales: DR

AM:

Design: DH

APPROVAL - ART-SET-UP	DATE:
SIGN-OFF	DATE:

PRODUCTION DETAILS

Category:

Material:

Laminate:

Color Match:

SHOP / INSTALL NOTES

PAGE 3 of 4

superGraphics

2201 Fifteenth Avenue West
Seattle Washington 98119

PHONE: 206.284.2201
Toll Free: 800.695.4186
Fax: 206.284.2510
www.supergraphics.com

The information on this drawing is the property of SuperGraphics, Inc. and is to be used only for the project and location specified. No part of this drawing may be reproduced or transmitted in any form or by any means electronic, mechanical, photocopying, recording, or by any information storage and retrieval system without the prior written permission of SuperGraphics, Inc.