



City of Chicago



Or2017-67

Office of the City Clerk

Document Tracking Sheet

Meeting Date:	2/22/2017
Sponsor(s):	Reilly (42)
Type:	Order
Title:	Issuance of permits for sign(s)/signboard(s) at 228 E Ontario St - 181 sq. feet
Committee(s) Assignment:	Committee on Zoning, Landmarks and Building Standards

CITY COUNCIL
COMMITTEE ON ZONING, LANDMARKS AND BUILDING STANDARDS
COUNCIL ORDER

RE: Approval of sign over 100 square feet in area or over 24 feet above grade

ORDERED, that the City Council hereby approves the following sign application submitted by:

Applicant*: Hotel EMC2

(* The Applicant is the owner of the real property or the business tenant of the real property. Do not list the sign contractor, sign erector, sign company or advertising entity in the above space.)

This Order approves the following sign in accordance with Municipal Code of Chicago Section 13-20-680:

Address of Sign: 228 E Ontario Street Chicago, IL 60611

Zoning District: DX-12

DOB Sign Permit Application #: 100685502

Sign Details:

1. On-premise OR Off-premise
2. Static sign OR Dynamic-image display sign
3. Number of sign faces 2
4. Projecting over the public way YES (Yes or No) If yes, Public Way Use #: 1125444
5. Dimensions: Length 16 feet 0 inches Height 11 feet 4 inches
Total square feet in area: 181 feet 0 inches
6. Height above grade: 59 feet 0 inches
7. Elevation (side of building or lot where the sign will be erected): South Building Elevation
8. Name of Sign Contractor/Erector: Doyle Signs, Inc

To be legal, such sign shall comply with all provisions of Title 17 of the Chicago Municipal Code ("Zoning Ordinance") and all other provisions of the Municipal Code governing the permitting, construction and maintenance and removal of signs and sign structures. Failure of the applicant and the applicant's successors to comply shall be grounds for invalidation or revocation of the sign permit.

Alderman

42nd
Ward

5

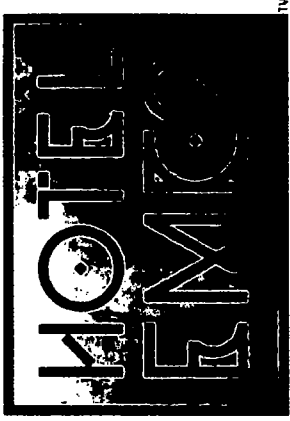
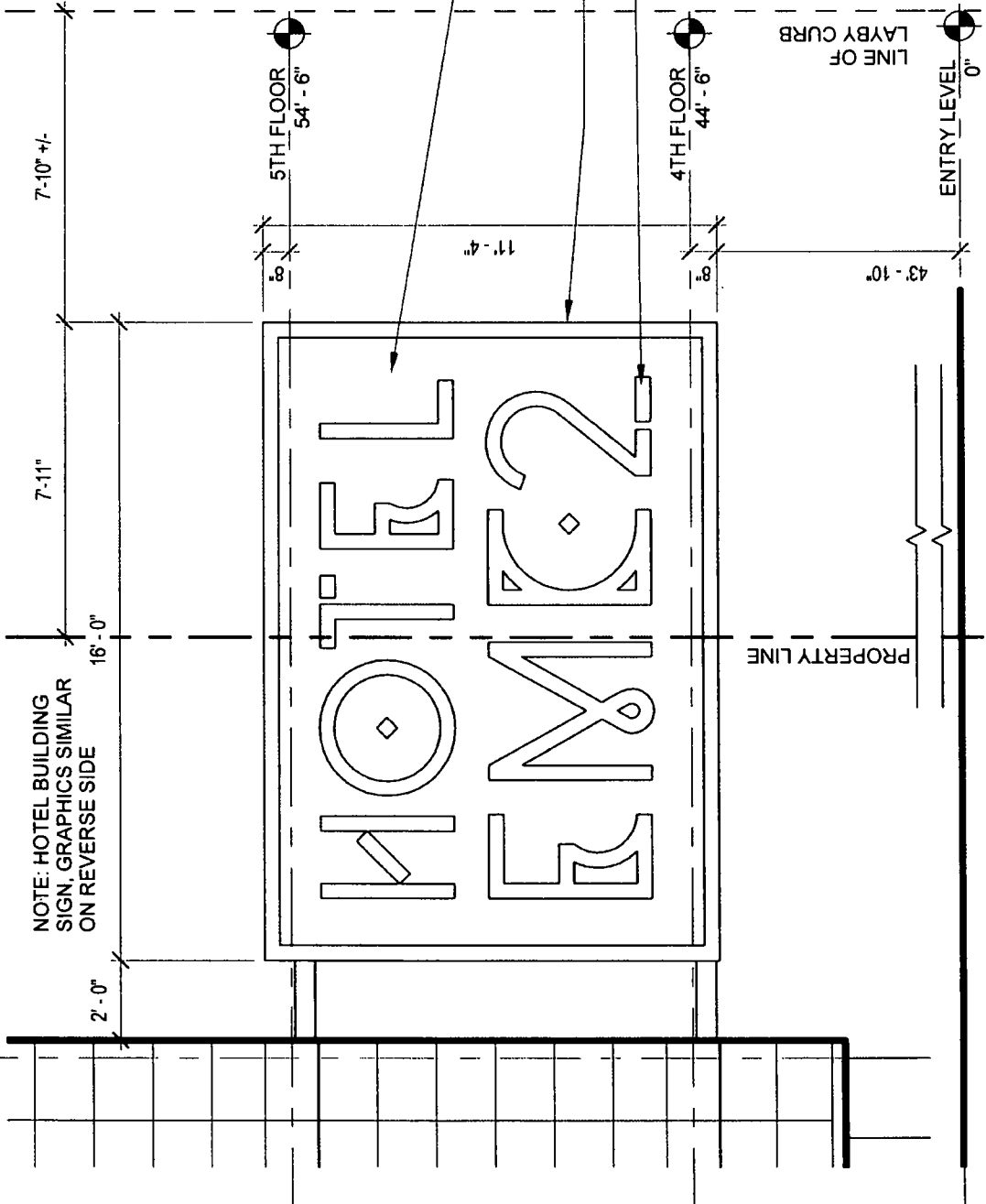

REFERENCE IMAGE

OPAQUE SIGN BACKGROUND WITH CUSTOM GRAPHIC PRINT, INDIRECTLY ILLUMINATED

OPAQUE SIGN FRAME

OPAQUE BACK-LIT LETTERING

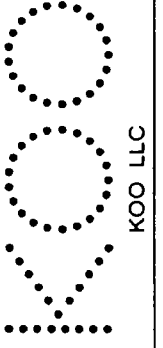

KOO LLC

ASK-207.1-R

Issued: 12/1/16

Scale: 1/4" = 1'-0"

WEST ELEVATION

PROJECTING BUILDING SIGN

228 E. Ontario

SMASHotels

250 Parkway Drive, Suite 120
Lincolnshire, IL 60069