



City of Chicago



Or2023-48

Office of the City Clerk

Document Tracking Sheet

Meeting Date:	2/1/2023
Sponsor(s):	Rodriguez (22)
Type:	Order
Title:	Issuance of permits for sign(s)/signboard(s) at 2637 S Pulaski Rd
Committee(s) Assignment:	Committee on Zoning, Landmarks and Building Standards

CITY COUNCIL
COMMITTEE ON ZONING, LANDMARKS AND BUILDING STANDARDS

COUNCIL ORDER

RE: Approval of sign over 100 square feet in area or over 24 feet above grade

ORDERED, that the City Council hereby approves the following sign application submitted by:

Applicant*: Alfredo Linaves

(* The Applicant is the owner of the real property or the business tenant of the real property. Do not list the sign contractor, sign erector, sign company or advertising entity in the above space.)

This Order approves the following sign in accordance with Municipal Code of Chicago Section 13-20-680:

Address of Sign: 2637 S. Pulaski Chicago, IL 60623

Zoning District: B3-2

DOB Sign Permit Application #: 101001435

Sign Details:

1. On-premise Yes OR Off-premise No
2. Static sign Yes OR Dynamic-image display sign No
3. Number of sign faces 1
4. Projecting over the public way No (Yes or No) If yes, Public Way Use #: _____
5. Dimensions: Length 60 feet 0 inches Height 3 feet 8 inches
Total square feet in area: 220 feet 0 inches
6. Height above grade: 16 feet 0 inches
7. Elevation (side of building or lot where the sign will be erected): South
8. Name of Sign Contractor/Erector: Aurora Sign Company

To be legal, such sign shall comply with all provisions of Title 17 of the Chicago Municipal Code ("Zoning Ordinance") and all other provisions of the Municipal Code governing the permitting, construction and maintenance and removal of signs and sign structures. Failure of the applicant and the applicant's successors to comply shall be grounds for invalidation or revocation of the sign permit.

Michael D. Rubin
Alderman

22
Ward

Sign A - Front Elevation

Square Footage: 220.2

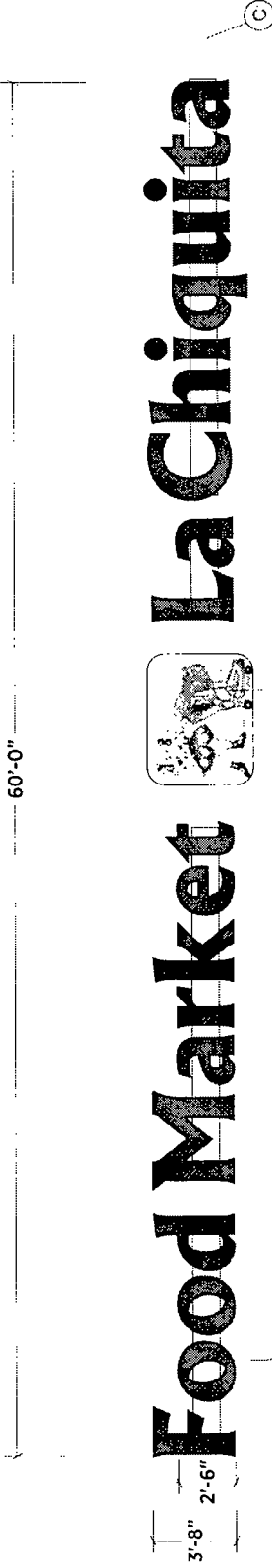

Illuminated Channel Letters on a Raceway

Materials: Fabricate and install sign of aluminum & acrylic.
Letter faces: to be 3/16" white and red acrylic. With hit performance vinyl applied first surface to white acrylic.
Trimcap: 1" trim-cap
Returns: 5" depth returns

Illumination: Internal illumination for letters to be Red LED. Internal illumination for Logo to be White LEDs.

Finish: All exposed metal surfaces to be coated with acrylic polyurethane

- (A) Letters to have Red Acrylic 211 faces, Red trimcap and will be illuminated with RED LED's
- (B) Logo to have white acrylic faces, white trimcap and will be illuminated with White LED's
- (C) Electrical Disconnect Switch

ELECTRICAL REQUIREMENT:
 120 VOLT
 FRONT SIGN - 40AMPS

SCALE 3/16"=1' **Drawn By:** AS

TEXT	Material
Acrylic Faces - 211 Red	Stock
Returns - White	Paint
Trimcap - 1" Red	Stock
Returns - White	Paint
Trimcap - 1" White	Stock
Logo Acrylic Face - White	Stock
Digital Printed Vinyl Logo	Vinyl
Raceway - TBD	Paint

Computer generated colors are not a true match to any PMS, vinyl or paint. Rendering shown is for concept only. Actual scale and placement shown are approximate.

All Signs Shall Be Installed In Accordance With N.E.C. Article 600

NOTE: THIS DRAWING IS THE PROPERTY OF AURORA SIGN CO. IT IS NOT TO BE REPRODUCED, COPIED, OR EXHIBITED IN ANY FASHION WITHOUT WRITTEN CONSENT FROM AURORA SIGN CO. CHARGES OF UP TO \$2000.00 WILL BE ASSESSED FOR ANY MIS-USE OF THESE DRAWINGS.

Drawn: 221547	Sheet: 1A	Design Date: 11/29/2022
Rev A	Rev B	Rev C

Address: 2637 S. Pulaski Rd	City/State: Chicago, IL 60623
Location Name: La Chiquita - Pulaski	City/State: Chicago, IL 60623

AURORA SIGN CO.
 8100 S. Halsted St. • Chicago, IL 60623
 TEL: 773.894.5900 • AURORASIGN.COM
 WWW.AURORASIGN.COM

LANDLORD APPROVAL SIGNATURE

INSTALL INSTRUCTIONS:

- Remove existing sign and dispose.
- Center sign on facade as shown.
- Connect to electrical service
- to be provided by others prior to install.

MOUNTING HARDWARE:



*To be confirmed by Installer at time of Installation

SCALE 3/16"=1'

Drawn By: AS

Computer generated colors are not a true match to any PMS, vinyl or paint. Rendering shown is for concept only. Actual scale and placement shown are approximate.

All Signs Shall Be Installed In Accordance With N.E.C. Article 600
 Engineering: [Signature] 11/29/2022
 A.S. [Signature] 11/29/2022
 2017 MS - Register No. [Number]

LANDLORD APPROVAL SIGNATURE

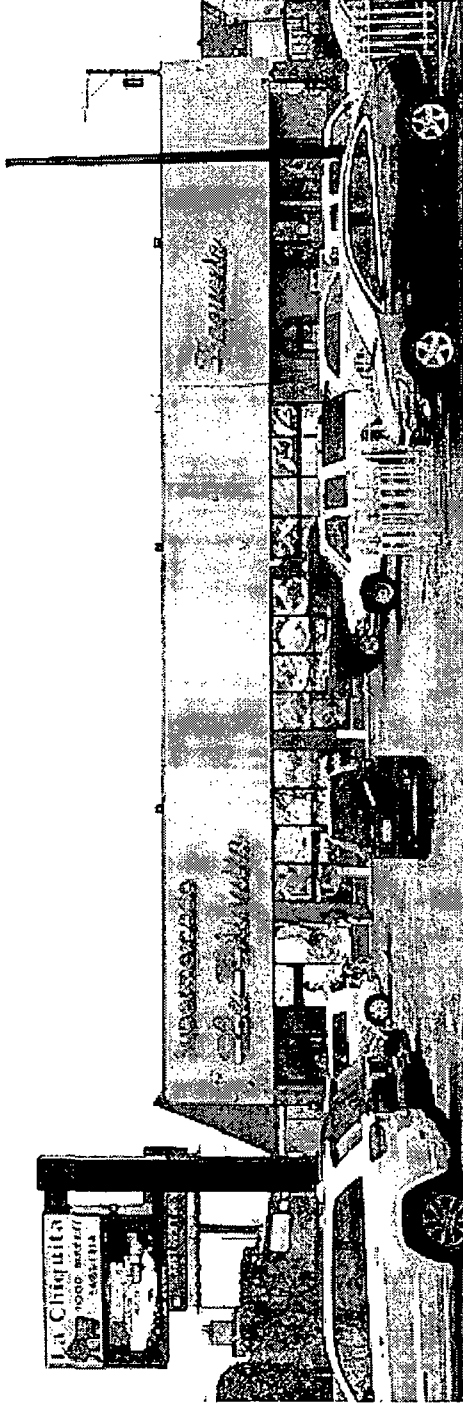

Existing Building Photo



Proposed Building Photo

NOTE: THIS DRAWING IS THE PROPERTY OF AURORA SIGN CO. IT IS NOT TO BE REPRODUCED, COPIED, OR EXHIBITED IN ANY FASHION WITHOUT WRITTEN CONSENT FROM AURORA SIGN CO. CHARGES OF UP TO \$2000.00 WILL BE ASSESSED FOR ANY MIS-USE OF THESE DRAWINGS.

AURORA SIGN CO.
 830 898 5900 • AURORASIGN.COM
 4100 CALDWELL AVENUE W • WAHRENVILLE, IL 60623

Prepared For: La Chiquita - Pulaski
 Address: 2637 S. Pulaski Rd
 City/State: Chicago, IL 60623
 Location Name: Chicago, IL 60623

Drawn: 221547
 Sheet: 18
 Design Date: 11/29/2022

Rev A
 Rev B
 Rev C

Rev D
 Rev E
 Rev F

DETAIL



Typical Channel Letter
Illuminated Sign Detail

**Illuminated Channel Letters
on a Raceway**

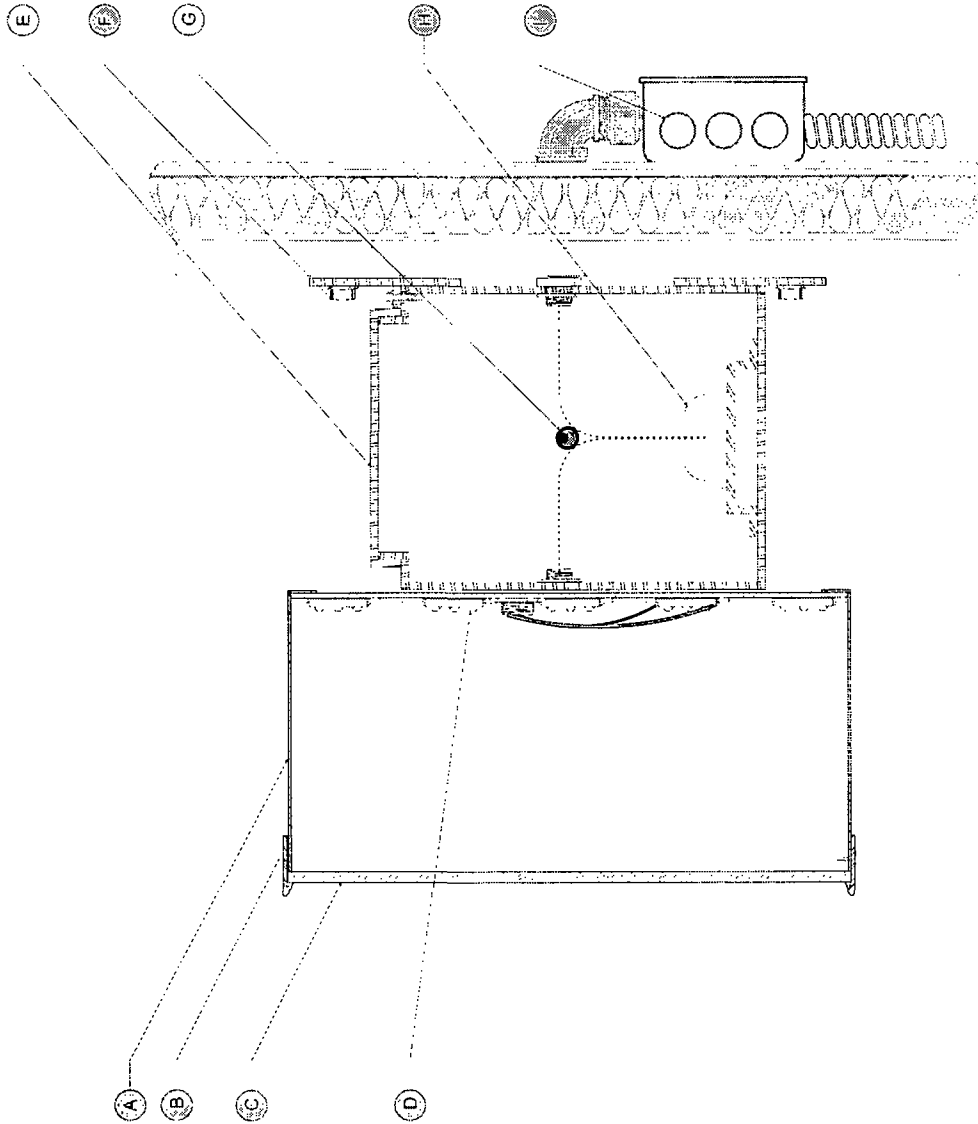

- (A) 5" Letter coil
- (B) Standard Trim-cap
- (C) Acrylic Face
- (D) LED
- (E) Raceway 7" x 4 1/2"
- (F) Wall Fastener
- (G) Disconnect Switch
- (H) Low Voltage Transformer
- (I) Electrical Service

NOTES:

Drawn By: AS

Computer generated colors are not a true match to any PMS, vinyl or paint. Rendering shown is for concept only. Actual scale and placement shown are approximate.

All Signs Shall Be Installed In Accordance With N.E.C. Article 600
 Engineering Specifications as
 per Sign Specifications per
 A.S.A. (AIAA) 18-2018 IFC
 2018 N.E.C. Article 600

LANDLORD APPROVAL SIGNATURE

NOTE: THIS DRAWING IS THE PROPERTY OF AURORA SIGN CO. IT IS NOT TO BE REPRODUCED, COPIED, OR EXHIBITED IN ANY FASHION WITHOUT WRITTEN CONSENT FROM AURORA SIGN CO. CHARGES OF UP TO \$2000.00 WILL BE ASSESSED FOR ANY MIS-USE OF THESE DRAWINGS.

Drawg: 221547
 Sheet: DETAIL
 Design Date: 11/29/2022

Prepared For: La Chiquita - Pulaski
 Address: 2637 S. Pulaski Rd
 City/State: Chicago, IL 60623
 Location Name: Chicago, IL 60623

AURORA SIGN CO.
 P.O. BOX 898 SPDN • AURORA, IL 60401
 5700 CALUMET AVENUE W • WILMINGTON, IL 60451