



# City of Chicago



O2019-3933

Office of the City Clerk

## Document Tracking Sheet

|                                 |   |
|---------------------------------|---|
| <b>Meeting Date:</b>            | 5/29/2019   |
| <b>Sponsor(s):</b>              | Misc. Transmittal   |
| <b>Type:</b>                    | Ordinance   |
| <b>Title:</b>                   | Zoning Reclassification Map No. 6-F at 2373 S Archer Ave -<br>App No. 20043T1 |
| <b>Committee(s) Assignment:</b> | Committee on Zoning, Landmarks and Building Standards                         |

#20043-T1  
INTRO DATE  
MAY 29, 2019

**ORDINANCE**

**BE IT ORDAINED BY THE CITY COUNCIL OF THE CITY OF CHICAGO:**

**SECTION 1:** Title 17 of the Municipal Code of Chicago, Chicago Zoning Ordinance, is amended by changing all the M2-2 Light Industry District symbols and indications as shown on Map No. 6-F in the area bounded by:

South Archer Avenue;

South Normal Avenue;

West 24th Place;

a line 235 feet northeast of and parallel with the northeast right-of-way line of South Wallace Street, as extended where no street exists;

to those of C1-2 Neighborhood Commercial District, which is hereby established in the area above described.

**SECTION 2:** This ordinance shall take effect upon its passage and due publication.

---

**Common Address(es): 2373 S. Archer Avenue**

## NARRATIVE AND PLANS

**Re: 2373 S. Archer Avenue**

The Applicant seeks a change in zoning from M2-2 Light Industry District to C1-2 Neighborhood Commercial District (Type 1) to allow the restaurant use with an expansion for a froze pizza production area.

|  |                           |
|--|---------------------------|
| <b>Lot Area:</b>                             | <b>86,145 square feet</b> |
| <b>Floor Area Ratio:</b>                     | <b>.3</b>                 |
| <b>Dwelling Units:</b>                       | <b>0</b>                  |
| <b>Off-Street Parking:</b>                   | <b>120 parking spaces</b> |
| <b>Front Setback (Archer):</b>               | <b>25 feet 0 inches</b>   |
| <b>Side Setback (drive thru):</b>            | <b>45 feet 0 inches</b>   |
| <b>Side Setback (Normal):</b>                | <b>62 feet 0 inches</b>   |
| <b>Rear Setback (24<sup>th</sup> Place):</b> | <b>200 feet 0 inches</b>  |
| <b>Building Height:</b>                      | <b>22 feet 0 inches</b>   |



DATE: 01-15-2019  
 BY: WJS

**MATERIAL LEGEND**

1. ALL CONCRETE SHALL BE 3,000 PSI STRENGTH, UNLESS OTHERWISE SHOWN.  
 2. ALL REINFORCING BARS SHALL BE #4, #5, #6, #8, #10, #11, AND #2.  
 3. ALL REINFORCING BARS SHALL BE 18" O.C. UNLESS OTHERWISE SHOWN.  
 4. ALL REINFORCING BARS SHALL BE 18" O.C. UNLESS OTHERWISE SHOWN.

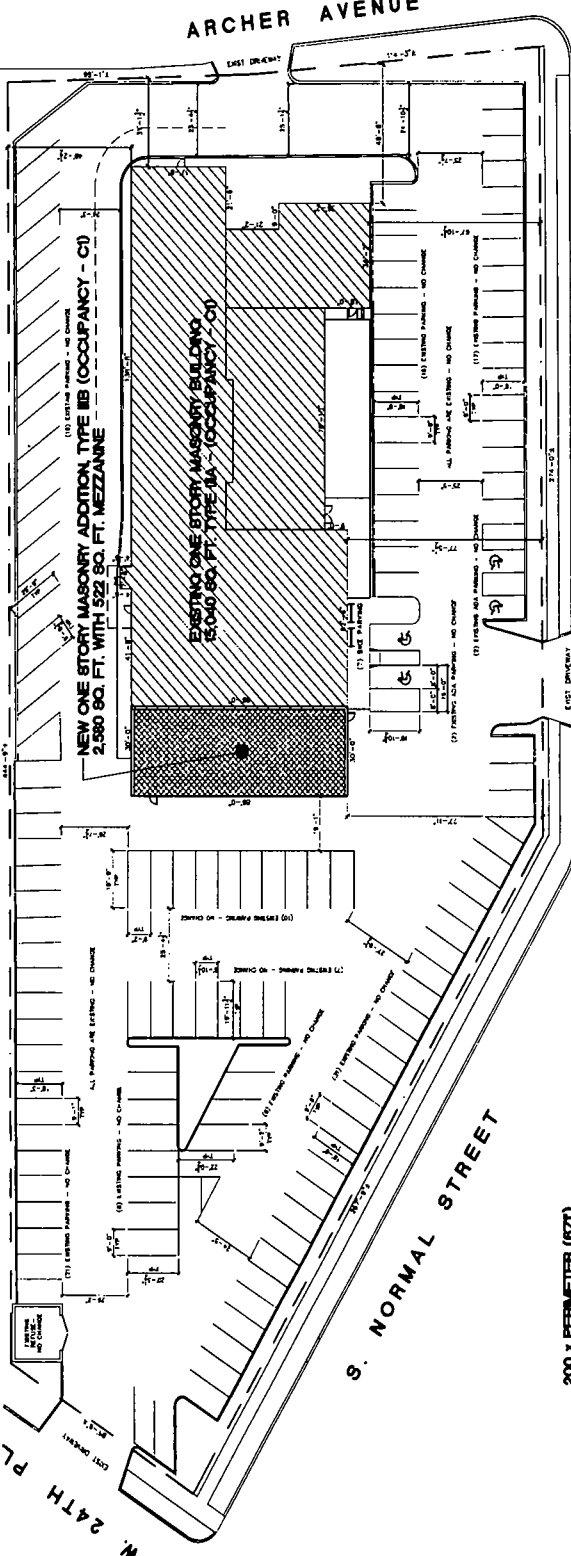
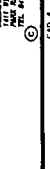
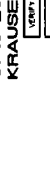
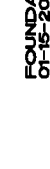
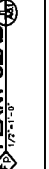
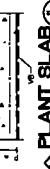
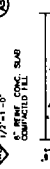
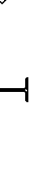
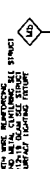
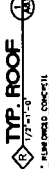

NEW ONE STORY MASONRY ADDITION TYPE IB (OCCUPANCY - C1)  
 2,580 SQ. FT. WITH 592 SQ. FT. MEZZANINE

EXISTING ONE STORY MASONRY BUILDING  
 6,000 SQ. FT. TYPE IA (OCCUPANCY - C1)

1. ALL EXISTING PARKING - NO CHANGE  
 2. ALL EXISTING PARKING - NO CHANGE  
 3. ALL EXISTING PARKING - NO CHANGE  
 4. ALL EXISTING PARKING - NO CHANGE  
 5. ALL EXISTING PARKING - NO CHANGE  
 6. ALL EXISTING PARKING - NO CHANGE  
 7. ALL EXISTING PARKING - NO CHANGE  
 8. ALL EXISTING PARKING - NO CHANGE  
 9. ALL EXISTING PARKING - NO CHANGE  
 10. ALL EXISTING PARKING - NO CHANGE  
 11. ALL EXISTING PARKING - NO CHANGE  
 12. ALL EXISTING PARKING - NO CHANGE  
 13. ALL EXISTING PARKING - NO CHANGE  
 14. ALL EXISTING PARKING - NO CHANGE  
 15. ALL EXISTING PARKING - NO CHANGE  
 16. ALL EXISTING PARKING - NO CHANGE  
 17. ALL EXISTING PARKING - NO CHANGE  
 18. ALL EXISTING PARKING - NO CHANGE  
 19. ALL EXISTING PARKING - NO CHANGE  
 20. ALL EXISTING PARKING - NO CHANGE  
 21. ALL EXISTING PARKING - NO CHANGE  
 22. ALL EXISTING PARKING - NO CHANGE  
 23. ALL EXISTING PARKING - NO CHANGE  
 24. ALL EXISTING PARKING - NO CHANGE  
 25. ALL EXISTING PARKING - NO CHANGE  
 26. ALL EXISTING PARKING - NO CHANGE  
 27. ALL EXISTING PARKING - NO CHANGE  
 28. ALL EXISTING PARKING - NO CHANGE  
 29. ALL EXISTING PARKING - NO CHANGE  
 30. ALL EXISTING PARKING - NO CHANGE  
 31. ALL EXISTING PARKING - NO CHANGE  
 32. ALL EXISTING PARKING - NO CHANGE  
 33. ALL EXISTING PARKING - NO CHANGE  
 34. ALL EXISTING PARKING - NO CHANGE  
 35. ALL EXISTING PARKING - NO CHANGE  
 36. ALL EXISTING PARKING - NO CHANGE  
 37. ALL EXISTING PARKING - NO CHANGE  
 38. ALL EXISTING PARKING - NO CHANGE  
 39. ALL EXISTING PARKING - NO CHANGE  
 40. ALL EXISTING PARKING - NO CHANGE  
 41. ALL EXISTING PARKING - NO CHANGE  
 42. ALL EXISTING PARKING - NO CHANGE  
 43. ALL EXISTING PARKING - NO CHANGE  
 44. ALL EXISTING PARKING - NO CHANGE  
 45. ALL EXISTING PARKING - NO CHANGE  
 46. ALL EXISTING PARKING - NO CHANGE  
 47. ALL EXISTING PARKING - NO CHANGE  
 48. ALL EXISTING PARKING - NO CHANGE  
 49. ALL EXISTING PARKING - NO CHANGE  
 50. ALL EXISTING PARKING - NO CHANGE  
 51. ALL EXISTING PARKING - NO CHANGE  
 52. ALL EXISTING PARKING - NO CHANGE  
 53. ALL EXISTING PARKING - NO CHANGE  
 54. ALL EXISTING PARKING - NO CHANGE  
 55. ALL EXISTING PARKING - NO CHANGE  
 56. ALL EXISTING PARKING - NO CHANGE  
 57. ALL EXISTING PARKING - NO CHANGE  
 58. ALL EXISTING PARKING - NO CHANGE  
 59. ALL EXISTING PARKING - NO CHANGE  
 60. ALL EXISTING PARKING - NO CHANGE  
 61. ALL EXISTING PARKING - NO CHANGE  
 62. ALL EXISTING PARKING - NO CHANGE  
 63. ALL EXISTING PARKING - NO CHANGE  
 64. ALL EXISTING PARKING - NO CHANGE  
 65. ALL EXISTING PARKING - NO CHANGE  
 66. ALL EXISTING PARKING - NO CHANGE  
 67. ALL EXISTING PARKING - NO CHANGE  
 68. ALL EXISTING PARKING - NO CHANGE  
 69. ALL EXISTING PARKING - NO CHANGE  
 70. ALL EXISTING PARKING - NO CHANGE  
 71. ALL EXISTING PARKING - NO CHANGE  
 72. ALL EXISTING PARKING - NO CHANGE  
 73. ALL EXISTING PARKING - NO CHANGE  
 74. ALL EXISTING PARKING - NO CHANGE  
 75. ALL EXISTING PARKING - NO CHANGE  
 76. ALL EXISTING PARKING - NO CHANGE  
 77. ALL EXISTING PARKING - NO CHANGE  
 78. ALL EXISTING PARKING - NO CHANGE  
 79. ALL EXISTING PARKING - NO CHANGE  
 80. ALL EXISTING PARKING - NO CHANGE  
 81. ALL EXISTING PARKING - NO CHANGE  
 82. ALL EXISTING PARKING - NO CHANGE  
 83. ALL EXISTING PARKING - NO CHANGE  
 84. ALL EXISTING PARKING - NO CHANGE  
 85. ALL EXISTING PARKING - NO CHANGE  
 86. ALL EXISTING PARKING - NO CHANGE  
 87. ALL EXISTING PARKING - NO CHANGE  
 88. ALL EXISTING PARKING - NO CHANGE  
 89. ALL EXISTING PARKING - NO CHANGE  
 90. ALL EXISTING PARKING - NO CHANGE  
 91. ALL EXISTING PARKING - NO CHANGE  
 92. ALL EXISTING PARKING - NO CHANGE  
 93. ALL EXISTING PARKING - NO CHANGE  
 94. ALL EXISTING PARKING - NO CHANGE  
 95. ALL EXISTING PARKING - NO CHANGE  
 96. ALL EXISTING PARKING - NO CHANGE  
 97. ALL EXISTING PARKING - NO CHANGE  
 98. ALL EXISTING PARKING - NO CHANGE  
 99. ALL EXISTING PARKING - NO CHANGE  
 100. ALL EXISTING PARKING - NO CHANGE

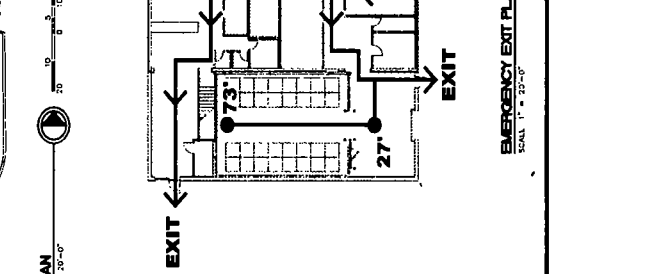

EMERGENCY EXIT PLAN  
 SCALE: 1" = 20'-0"

LEGEND:  
 - - - - - PRIMARY EXIT  
 ••••• SECONDARY EXIT

|                            |                                       |            |
|----------------------------|---------------------------------------|------------|
| (INCREASE) -               | 200 x PERIMETER (677)                 | -50 = 150X |
| PERIMETER (677)            |                                       |            |
| BASE OCCUPANCY-C1, TYPE IA | 25,000 SQ. FT.                        |            |
| SPRINKLER BONUS            | 25,000 SQ. FT.                        |            |
| FRONTAGE BONUS             | 25,000 SQ. FT. x (1) = 57,500 SQ. FT. |            |
| TOTAL ALLOWABLE            | 87,500 SQ. FT.                        |            |
| TOTAL BUILDING             | 17,820 SQ. FT.                        |            |
| REGULAR PARKING            | 135                                   |            |
| ADA PARKING                | 4                                     |            |
| TOTAL PARKING              | 139                                   |            |

FOUNDATION and SHELL  
 01-15-2019  
 KRAUSE CONSTRUCTION

VERIFY ALL CONDITIONS AND DIMENSIONS

ISSUED FOR CONSTRUCTION: 11-01-2018  
 PERMITS/REVISED PERMITS: 08-15-2018  
 ISSUED FOR SUPPLEMENTARY: 08-15-2018

OWNER: KRAUSE CONSTRUCTION, INC.  
 2370 N. WILSON AVENUE, SUITE 200  
 WILSON, ILLINOIS 60181

ARCHITECT: arsa ASSOCIATES  
 1111 WEST WASHINGTON AVENUE, SUITE 200  
 WILSON, ILLINOIS 60181  
 TEL: 847.286.1238 FAX: 847.286.1238

DATE: 01-15-2019  
 BY: WJS

FOUNDATION and SHELL  
 01-15-2019  
 KRAUSE CONSTRUCTION

ZONING: A-2.1  
 PERMIT NUMBER: 03-13-2018  
 ISSUED FOR PERMIT DURATION: 2-15-2018  
 ISSUED FOR PROVISION: 03-24-2018  
 VERIFY ALL CONDITIONS AND SUBMISSIONS  
 KRAUSE CONSTRUCTION  
 11 01-2018  
 03-24-2018  
 03-20-2018  
 03-13-2018  
 ASSOCIATES  
 ALAN R. KRAUSE ARCHITECT P.C.  
 1110 W. WASHINGTON STREET SUITE 201  
 CHICAGO, ILLINOIS 60606  
 TEL: 847.467.4428  
 FAX: 847.467.4488  
 © ALAN R. KRAUSE ARCHITECT P.C. 2018

- ABBREVIATIONS**
- ACE-1 24 HOUR ACCESSIBLE TELEPHONE
  - ACE-2 24 HOUR ACCESSIBLE TELEPHONE
  - ACE-3 24 HOUR ACCESSIBLE TELEPHONE
  - ACE-4 24 HOUR ACCESSIBLE TELEPHONE
  - ACE-5 24 HOUR ACCESSIBLE TELEPHONE
  - ACE-6 24 HOUR ACCESSIBLE TELEPHONE
  - ACE-7 24 HOUR ACCESSIBLE TELEPHONE
  - ACE-8 24 HOUR ACCESSIBLE TELEPHONE
  - ACE-9 24 HOUR ACCESSIBLE TELEPHONE
  - ACE-10 24 HOUR ACCESSIBLE TELEPHONE
  - ACE-11 24 HOUR ACCESSIBLE TELEPHONE
  - ACE-12 24 HOUR ACCESSIBLE TELEPHONE
  - ACE-13 24 HOUR ACCESSIBLE TELEPHONE
  - ACE-14 24 HOUR ACCESSIBLE TELEPHONE
  - ACE-15 24 HOUR ACCESSIBLE TELEPHONE
  - ACE-16 24 HOUR ACCESSIBLE TELEPHONE
  - ACE-17 24 HOUR ACCESSIBLE TELEPHONE
  - ACE-18 24 HOUR ACCESSIBLE TELEPHONE
  - ACE-19 24 HOUR ACCESSIBLE TELEPHONE
  - ACE-20 24 HOUR ACCESSIBLE TELEPHONE
  - ACE-21 24 HOUR ACCESSIBLE TELEPHONE
  - ACE-22 24 HOUR ACCESSIBLE TELEPHONE
  - ACE-23 24 HOUR ACCESSIBLE TELEPHONE
  - ACE-24 24 HOUR ACCESSIBLE TELEPHONE
  - ACE-25 24 HOUR ACCESSIBLE TELEPHONE
  - ACE-26 24 HOUR ACCESSIBLE TELEPHONE
  - ACE-27 24 HOUR ACCESSIBLE TELEPHONE
  - ACE-28 24 HOUR ACCESSIBLE TELEPHONE
  - ACE-29 24 HOUR ACCESSIBLE TELEPHONE
  - ACE-30 24 HOUR ACCESSIBLE TELEPHONE
  - ACE-31 24 HOUR ACCESSIBLE TELEPHONE
  - ACE-32 24 HOUR ACCESSIBLE TELEPHONE
  - ACE-33 24 HOUR ACCESSIBLE TELEPHONE
  - ACE-34 24 HOUR ACCESSIBLE TELEPHONE
  - ACE-35 24 HOUR ACCESSIBLE TELEPHONE
  - ACE-36 24 HOUR ACCESSIBLE TELEPHONE
  - ACE-37 24 HOUR ACCESSIBLE TELEPHONE
  - ACE-38 24 HOUR ACCESSIBLE TELEPHONE
  - ACE-39 24 HOUR ACCESSIBLE TELEPHONE
  - ACE-40 24 HOUR ACCESSIBLE TELEPHONE
  - ACE-41 24 HOUR ACCESSIBLE TELEPHONE
  - ACE-42 24 HOUR ACCESSIBLE TELEPHONE
  - ACE-43 24 HOUR ACCESSIBLE TELEPHONE
  - ACE-44 24 HOUR ACCESSIBLE TELEPHONE
  - ACE-45 24 HOUR ACCESSIBLE TELEPHONE
  - ACE-46 24 HOUR ACCESSIBLE TELEPHONE
  - ACE-47 24 HOUR ACCESSIBLE TELEPHONE
  - ACE-48 24 HOUR ACCESSIBLE TELEPHONE
  - ACE-49 24 HOUR ACCESSIBLE TELEPHONE
  - ACE-50 24 HOUR ACCESSIBLE TELEPHONE
  - ACE-51 24 HOUR ACCESSIBLE TELEPHONE
  - ACE-52 24 HOUR ACCESSIBLE TELEPHONE
  - ACE-53 24 HOUR ACCESSIBLE TELEPHONE
  - ACE-54 24 HOUR ACCESSIBLE TELEPHONE
  - ACE-55 24 HOUR ACCESSIBLE TELEPHONE
  - ACE-56 24 HOUR ACCESSIBLE TELEPHONE
  - ACE-57 24 HOUR ACCESSIBLE TELEPHONE
  - ACE-58 24 HOUR ACCESSIBLE TELEPHONE
  - ACE-59 24 HOUR ACCESSIBLE TELEPHONE
  - ACE-60 24 HOUR ACCESSIBLE TELEPHONE
  - ACE-61 24 HOUR ACCESSIBLE TELEPHONE
  - ACE-62 24 HOUR ACCESSIBLE TELEPHONE
  - ACE-63 24 HOUR ACCESSIBLE TELEPHONE
  - ACE-64 24 HOUR ACCESSIBLE TELEPHONE
  - ACE-65 24 HOUR ACCESSIBLE TELEPHONE
  - ACE-66 24 HOUR ACCESSIBLE TELEPHONE
  - ACE-67 24 HOUR ACCESSIBLE TELEPHONE
  - ACE-68 24 HOUR ACCESSIBLE TELEPHONE
  - ACE-69 24 HOUR ACCESSIBLE TELEPHONE
  - ACE-70 24 HOUR ACCESSIBLE TELEPHONE
  - ACE-71 24 HOUR ACCESSIBLE TELEPHONE
  - ACE-72 24 HOUR ACCESSIBLE TELEPHONE
  - ACE-73 24 HOUR ACCESSIBLE TELEPHONE
  - ACE-74 24 HOUR ACCESSIBLE TELEPHONE
  - ACE-75 24 HOUR ACCESSIBLE TELEPHONE
  - ACE-76 24 HOUR ACCESSIBLE TELEPHONE
  - ACE-77 24 HOUR ACCESSIBLE TELEPHONE
  - ACE-78 24 HOUR ACCESSIBLE TELEPHONE
  - ACE-79 24 HOUR ACCESSIBLE TELEPHONE
  - ACE-80 24 HOUR ACCESSIBLE TELEPHONE
  - ACE-81 24 HOUR ACCESSIBLE TELEPHONE
  - ACE-82 24 HOUR ACCESSIBLE TELEPHONE
  - ACE-83 24 HOUR ACCESSIBLE TELEPHONE
  - ACE-84 24 HOUR ACCESSIBLE TELEPHONE
  - ACE-85 24 HOUR ACCESSIBLE TELEPHONE
  - ACE-86 24 HOUR ACCESSIBLE TELEPHONE
  - ACE-87 24 HOUR ACCESSIBLE TELEPHONE
  - ACE-88 24 HOUR ACCESSIBLE TELEPHONE
  - ACE-89 24 HOUR ACCESSIBLE TELEPHONE
  - ACE-90 24 HOUR ACCESSIBLE TELEPHONE
  - ACE-91 24 HOUR ACCESSIBLE TELEPHONE
  - ACE-92 24 HOUR ACCESSIBLE TELEPHONE
  - ACE-93 24 HOUR ACCESSIBLE TELEPHONE
  - ACE-94 24 HOUR ACCESSIBLE TELEPHONE
  - ACE-95 24 HOUR ACCESSIBLE TELEPHONE
  - ACE-96 24 HOUR ACCESSIBLE TELEPHONE
  - ACE-97 24 HOUR ACCESSIBLE TELEPHONE
  - ACE-98 24 HOUR ACCESSIBLE TELEPHONE
  - ACE-99 24 HOUR ACCESSIBLE TELEPHONE
  - ACE-100 24 HOUR ACCESSIBLE TELEPHONE

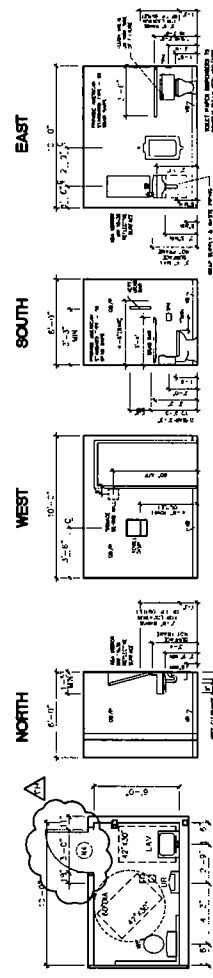
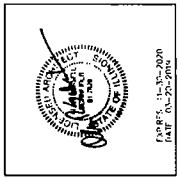

**HANDICAPPED TOILET ROOM W/ ELEVATIONS**  
 SCALE 1/4" = 1'-0"  
 (PER ASS. #1177)

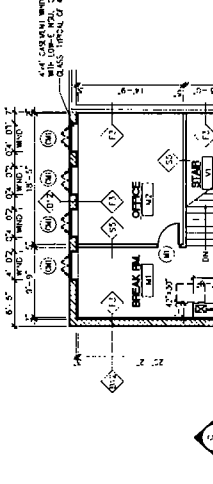

**MEZZANINE PLAN**  
 SCALE 1/4" = 1'-0"  
 BUILDING NORTH  
 TRUE NORTH

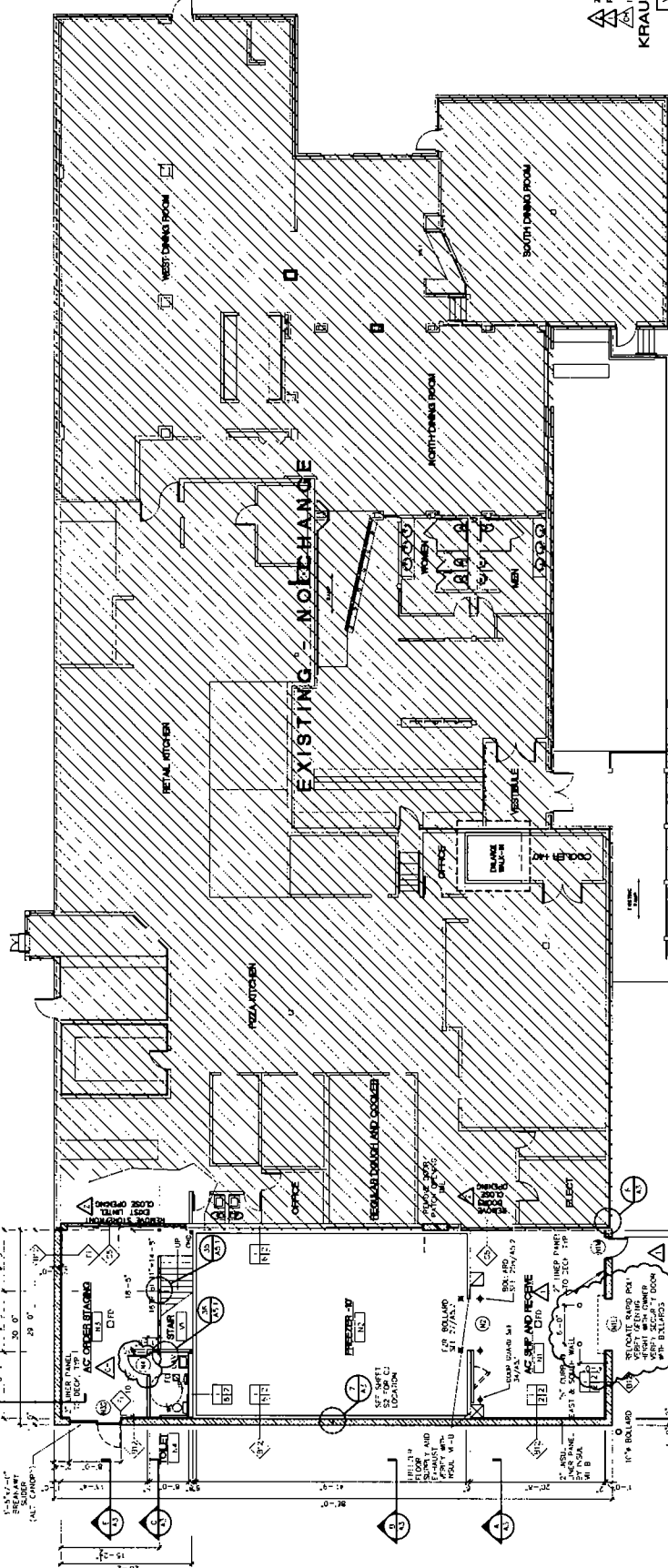

**FIRST FLOOR PLAN**  
 SCALE 1/8" = 1'-0"  
 BUILDING NORTH  
 TRUE NORTH

| NO  |  | ROOM NAME             |  | FLOOR |  | ROOM FINISH SCHEDULE |     |       |     |       |     |      |     |       |     |      |     | REMARKS |     |       |     |     |     |       |     |  |  |
|-----|--|-----------------------|--|-------|--|----------------------|-----|-------|-----|-------|-----|------|-----|-------|-----|------|-----|---------|-----|-------|-----|-----|-----|-------|-----|--|--|
|     |  |                       |  |       |  | BASE                 |     | WALLS |     | NORTH |     | EAST |     | SOUTH |     | WEST |     |         |     | CLING |     | HT  |     | INSUL |     |  |  |
|     |  |                       |  |       |  | MAT                  | FIN | MAT   | FIN | MAT   | FIN | MAT  | FIN | MAT   | FIN | MAT  | FIN | MAT     | FIN | MAT   | FIN | MAT | FIN | MAT   | FIN |  |  |
| M1  |  | SLEEPING QUARTERS - A |  | C     |  | TILE                 | MS  | MS    | MS  | MS    | MS  | MS   | MS  | MS    | MS  | MS   | MS  | MS      | MS  | MS    | MS  | MS  | MS  | MS    | MS  |  |  |
| M2  |  | OFFICE STANDING - C   |  | C     |  | TILE                 | MS  | MS    | MS  | MS    | MS  | MS   | MS  | MS    | MS  | MS   | MS  | MS      | MS  | MS    | MS  | MS  | MS  | MS    | MS  |  |  |
| M3  |  | OFFICE STANDING - C   |  | C     |  | TILE                 | MS  | MS    | MS  | MS    | MS  | MS   | MS  | MS    | MS  | MS   | MS  | MS      | MS  | MS    | MS  | MS  | MS  | MS    | MS  |  |  |
| M4  |  | OFFICE STANDING - C   |  | C     |  | TILE                 | MS  | MS    | MS  | MS    | MS  | MS   | MS  | MS    | MS  | MS   | MS  | MS      | MS  | MS    | MS  | MS  | MS  | MS    | MS  |  |  |
| M5  |  | OFFICE STANDING - C   |  | C     |  | TILE                 | MS  | MS    | MS  | MS    | MS  | MS   | MS  | MS    | MS  | MS   | MS  | MS      | MS  | MS    | MS  | MS  | MS  | MS    | MS  |  |  |
| M6  |  | OFFICE STANDING - C   |  | C     |  | TILE                 | MS  | MS    | MS  | MS    | MS  | MS   | MS  | MS    | MS  | MS   | MS  | MS      | MS  | MS    | MS  | MS  | MS  | MS    | MS  |  |  |
| M7  |  | OFFICE STANDING - C   |  | C     |  | TILE                 | MS  | MS    | MS  | MS    | MS  | MS   | MS  | MS    | MS  | MS   | MS  | MS      | MS  | MS    | MS  | MS  | MS  | MS    | MS  |  |  |
| M8  |  | OFFICE STANDING - C   |  | C     |  | TILE                 | MS  | MS    | MS  | MS    | MS  | MS   | MS  | MS    | MS  | MS   | MS  | MS      | MS  | MS    | MS  | MS  | MS  | MS    | MS  |  |  |
| M9  |  | OFFICE STANDING - C   |  | C     |  | TILE                 | MS  | MS    | MS  | MS    | MS  | MS   | MS  | MS    | MS  | MS   | MS  | MS      | MS  | MS    | MS  | MS  | MS  | MS    | MS  |  |  |
| M10 |  | OFFICE STANDING - C   |  | C     |  | TILE                 | MS  | MS    | MS  | MS    | MS  | MS   | MS  | MS    | MS  | MS   | MS  | MS      | MS  | MS    | MS  | MS  | MS  | MS    | MS  |  |  |
| M11 |  | OFFICE STANDING - C   |  | C     |  | TILE                 | MS  | MS    | MS  | MS    | MS  | MS   | MS  | MS    | MS  | MS   | MS  | MS      | MS  | MS    | MS  | MS  | MS  | MS    | MS  |  |  |
| M12 |  | OFFICE STANDING - C   |  | C     |  | TILE                 | MS  | MS    | MS  | MS    | MS  | MS   | MS  | MS    | MS  | MS   | MS  | MS      | MS  | MS    | MS  | MS  | MS  | MS    | MS  |  |  |
| M13 |  | OFFICE STANDING - C   |  | C     |  | TILE                 | MS  | MS    | MS  | MS    | MS  | MS   | MS  | MS    | MS  | MS   | MS  | MS      | MS  | MS    | MS  | MS  | MS  | MS    | MS  |  |  |
| M14 |  | OFFICE STANDING - C   |  | C     |  | TILE                 | MS  | MS    | MS  | MS    | MS  | MS   | MS  | MS    | MS  | MS   | MS  | MS      | MS  | MS    | MS  | MS  | MS  | MS    | MS  |  |  |
| M15 |  | OFFICE STANDING - C   |  | C     |  | TILE                 | MS  | MS    | MS  | MS    | MS  | MS   | MS  | MS    | MS  | MS   | MS  | MS      | MS  | MS    | MS  | MS  | MS  | MS    | MS  |  |  |

**HAND SINK COUNTER**  
 SCALE 3/4" = 1'-0"  
 1

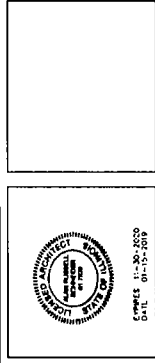

DATE: 01-15-2019  
 EXPIRES: 01-15-2020

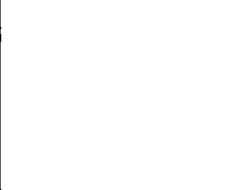

**CASEMENT JAMB** ④  
 SCALE: 1/8" = 1'-0"

**CASEMENT HEAD/SILL** ⑤  
 SCALE: 1/8" = 1'-0"

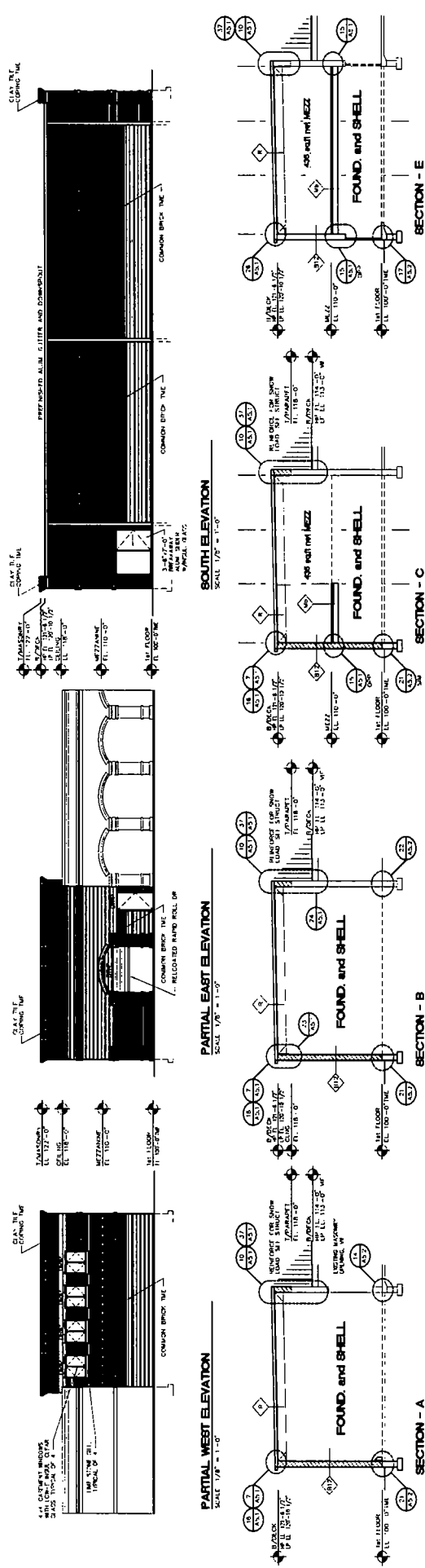

**FOUNDATION and SHELL  
 01-15-2019  
 KRAUSE CONSTRUCTION**

VERIFY ALL CONDITIONS AND DIMENSIONS.

SCALE FOR CONSTRUCTION: 1/4" = 1'-0"

DATE OF ISSUE: 01-15-2019

PROJECT: FOUNDATION and SHELL

PROJECT: FOUNDATION and SHELL

PROJECT: FOUNDATION and SHELL

PROJECT: FOUNDATION and SHELL

PROJECT: FOUNDATION and SHELL

PROJECT: FOUNDATION and SHELL

PROJECT: FOUNDATION and SHELL

**arsa**  
 ASSOCIATES  
 ARCHITECTS

11-01-2018  
 01-15-2019  
 01-15-2019  
 01-15-2019  
 01-15-2019  
 01-15-2019  
 01-15-2019  
 01-15-2019

**A3**

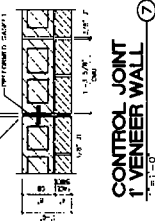
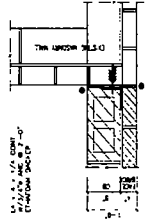

**MASS EXPANSION JOINT**  
 SCALE: 1/8" = 1'-0"

**CONTROL JOINT 1' VENEER WALL**  
 SCALE: 1/8" = 1'-0"



# PLAT OF SURVEY

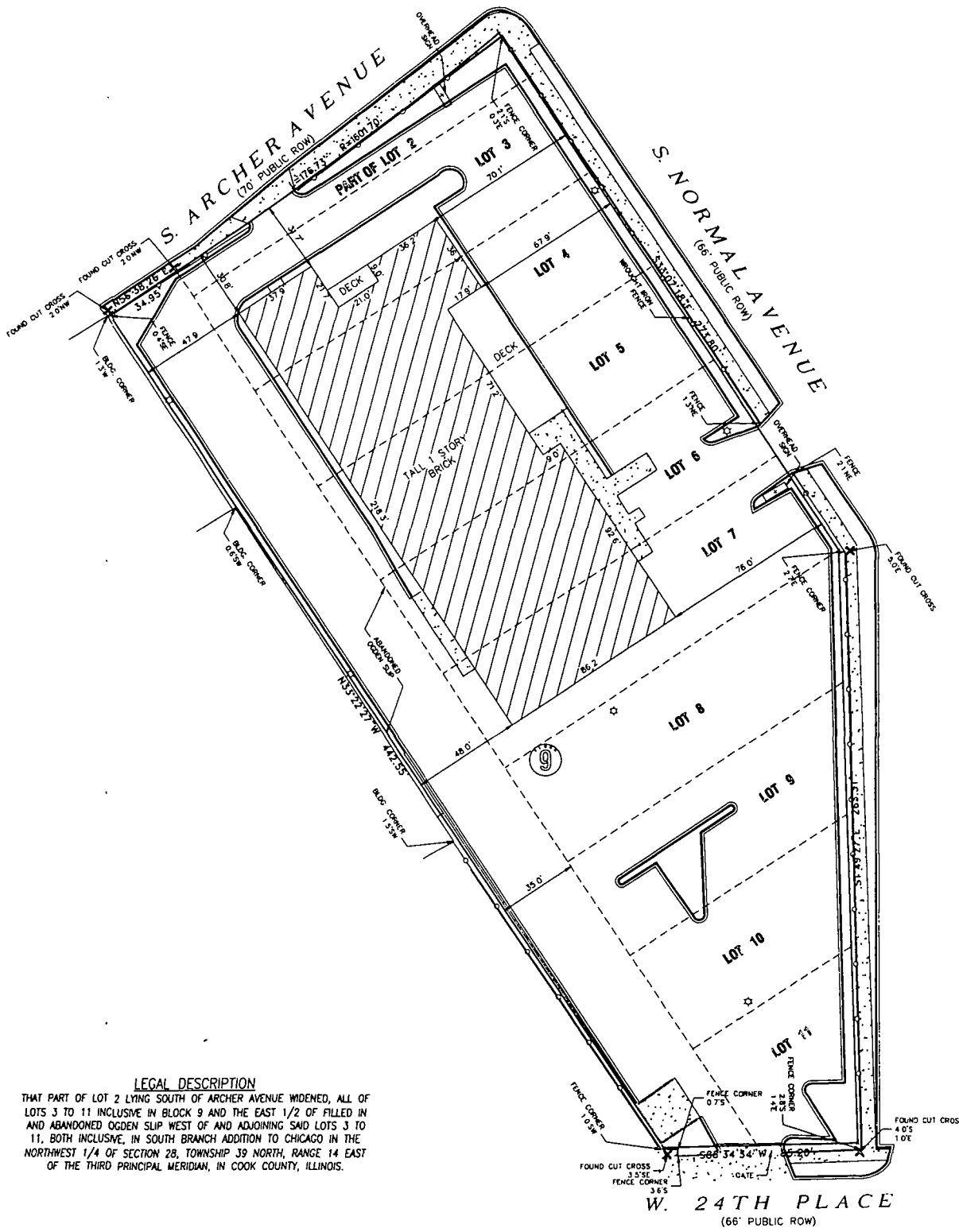

### LEGAL DESCRIPTION

THAT PART OF LOT 2 LYING SOUTH OF ARCHER AVENUE WIDENED, ALL OF LOTS 3 TO 11 INCLUSIVE IN BLOCK 9 AND THE EAST 1/2 OF FILLED IN AND ABANDONED OGDEN SLIP WEST OF AND ADJOINING SAID LOTS 3 TO 11, BOTH INCLUSIVE, IN SOUTH BRANCH ADDITION TO CHICAGO IN THE NORTHWEST 1/4 OF SECTION 28, TOWNSHIP 39 NORTH, RANGE 14 EAST OF THE THIRD PRINCIPAL MERIDIAN, IN COOK COUNTY, ILLINOIS.

I, ROBERT F. SLUIS, AN ILLINOIS PROFESSIONAL LAND SURVEYOR, DO HEREBY CERTIFY THAT I HAVE SURVEYED AND LOCATED THE BUILDINGS ON THE ABOVE DESCRIBED PROPERTY AND THAT THE PLAT HEREON DRAWN IS A TRUE AND CORRECT REPRESENTATION OF SAID SURVEY ALL DISTANCES ARE IN FEET AND DECIMAL PARTS THEREOF. THIS PROFESSIONAL SERVICE CONFORMS TO THE CURRENT ILLINOIS MINIMUM STANDARDS FOR A BOUNDARY SURVEY.

GIVEN UNDER MY HAND AND SEAL THIS 19th DAY OF MARCH, A.D. 2019.

*Robert F. Sluis*  
 ILLINOIS PROFESSIONAL LAND SURVEYOR NO 3558  
 LICENSE EXPIRES NOVEMBER 30, 2020



**LEGEND**

|  |                 |
|--|-----------------|
|  | FOUND IRON ROD  |
|  | FOUND HIGH PIPE |
|  | FOUND CUT CROSS |
|  | MEASURED DATA   |
|  | RECORDED DATA   |
|  | ASPHALT         |
|  | CONCRETE        |

**MGA** CIVIL ENGINEERING SURVEYING

**M GINGERICH GEREAX & ASSOCIATES**  
 Professional Design Firm License # 184.005003  
 P. 815-478-9680 www.mg2a.com F. 815-478-9685  
 25620 S GOUGAR RD | MANHATTAN, IL. 60442

ORDERED BY: **CONNIES PIZZA**

FIELDWORK COMPLETED: 03-18-2019    DR BY: NW    CK BY: RFS    FILE

JOB NO: 18-045    SD-127    PG: 54-55

X:\Projects\2018\18-045 - 2013 S. Archer Ave., Chicago - Connies Pizza-Frasca Corner\DWG\Plat-Survey\18-045 PLOT6.dwg, 3/21/2019 2:29:27 PM, rchew



LAW OFFICES

May 14, 2019

Chairman, Committee on Zoning  
City Hall – Room 304  
121 N. LaSalle St.  
Chicago, Illinois 60602

Re: 2373 South Archer Avenue  
Application for Zoning Map Amendment

The undersigned, Amy Degnan, being first duly sworn on oath, deposes and states the following:

The undersigned certifies that she has complied with the requirements of § 17-13-0107 of the Chicago Zoning Ordinance by sending the attached letter to such property owners who appear to be the owners of the property within the subject area not solely owned by the applicant, and to the owners of all property within 250 feet in each direction of the lot lines of the subject property, exclusive of public roads, streets, alleys and other public ways. The attached letter was sent by USPS first class mail, no more than 30 days before filing the application.

The undersigned certifies that the notice contained: the address(es) of the property that is the subject of the application; a statement of the intended use of the property; the name and address of the applicant; the name and address of the owner; and a statement that the applicant intends to file an application for a change in zoning on approximately May 14, 2017.

The undersigned certifies that he has made a *bona fide* effort to determine the names and last known addresses of the persons to be notified under § 17-13-0107 of the Chicago Zoning Ordinance by obtaining ownership information from the most recent authentic tax records of Cook County, and that the accompanying list of names and addresses of surrounding property owners within 250 feet of the subject site is a complete list containing the names and addresses of the people required to be served.

A handwritten signature in cursive script, appearing to read 'Amy Degnan'.

Amy Degnan

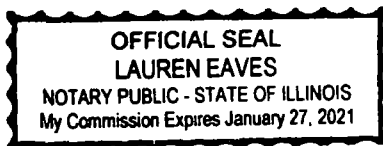

Subscribed and sworn to  
before me this May 14, 2019.

A handwritten signature in cursive script, appearing to read 'Lauren Eaves'.

Notary Public





LAW OFFICES

May 14, 2019

Re: 2373 South Archer Avenue, Chicago, IL  
Application for Zoning Map Amendment

Dear Property Owner:

In accordance with the requirements of the Chicago Zoning Ordinance for a Zoning Map Amendment, specifically Section 17-13-0107, please be informed that on or about May 14, 2019, I, the undersigned attorney, am filing an application on behalf of the Applicant, Connie's Pizza, Inc., for a change in zoning from M2-2 Light Industry District to a C1-2 Neighborhood Commercial District, for the property generally located at 2373 South Archer Avenue, Chicago, Illinois.

The applicant proposes the change to allow an expansion of 2,580 square feet for a frozen pizza production area.

The Applicant is Connie's Pizza, Inc., 2373 South Archer Avenue, Chicago, IL 60616. The Owner is JLS Archer, LLC, 150 North Kingston Drive, Addison, IL 60101.

I am an attorney for the Applicant and can provide additional information on the application. My address is 20 S. Clark St., Suite 400, Chicago, Illinois 60603.

**PLEASE NOTE THAT THE APPLICANT IS NOT SEEKING TO PURCHASE OR REZONE YOUR PROPERTY. THE APPLICANT IS REQUIRED BY LAW TO SEND YOU THIS NOTICE BECAUSE YOU OWN PROPERTY LOCATED WITHIN 250 FEET OF THE SUBJECT PROPERTY.**

Sincerely,

A handwritten signature in black ink that reads 'Amy Degnan'.

Amy Degnan

312 726-8797  
daleygeorges.com  
20 S. Clark St., Suite 400  
Chicago, IL 60603-1835

**CONSENT TO FILING**

The undersigned, being owner of the property located at 2373 S. Archer Ave., Chicago, Illinois, hereby confirms that Connie's Pizza, Inc. is authorized by the undersigned to file an *Application for Zoning Map Amendment* and an *Application for Special Use* for the property at 2373 S. Archer Ave., Chicago, Illinois.

The undersigned states that it holds the property at 2373 S. Archer Ave., Chicago, Illinois, for himself/herself/itself and no other person, association or shareholder.

**JLS Archer, LLC**

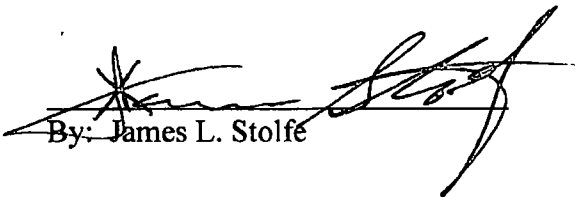
  
By: James L. Stolfe

Subscribed and sworn to  
before me this May 10, 2019.

  
NOTARY PUBLIC

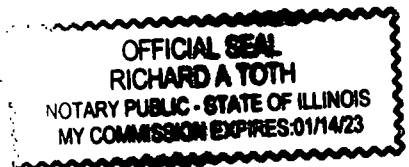

#20043-T1  
INTRO DATE  
MAY 29, 2019

CITY OF CHICAGO

AMENDED APPLICATION FOR AN AMENDMENT TO  
THE CHICAGO ZONING ORDINANCE

1. ADDRESS of the property Applicant is seeking to rezone:

2373 S. Archer Ave.

2. Ward Number that property is located in: 11

3. APPLICANT Connie's Pizza, Inc.

ADDRESS 2373 S. Archer Ave. CITY Chicago

STATE IL ZIP CODE 60616 PHONE 312-326-3443

EMAIL mikes@conniespizza.com CONTACT PERSON Michael Stolfe

4. Is the applicant the owner of the property? YES \_\_\_\_\_ NO x

If the applicant is not the owner of the property, please provide the following information regarding the owner and attach written authorization from the owner allowing the application to proceed.

OWNER JLS Archer, LLC

ADDRESS 150 N. Kingston Dr. CITY Addison

STATE IL ZIP CODE 60101 PHONE \_\_\_\_\_

EMAIL mikes@conniespizza.com CONTACT PERSON Michael Stolfe

5. If the Applicant/Owner of the property has obtained a lawyer as their representative for the rezoning, please provide the following information:

ATTORNEY Amy Degnan / Richard A. Toth

Daley and Georges, Ltd.

ADDRESS 20 S. Clark St., Suite 400

CITY Chicago STATE IL ZIP CODE 60603

PHONE 312-726-8797 FAX 312-726-8819 EMAIL adegnan@daleygeorges.com  
rtoth@daleygeorges.com

6. If the applicant is a legal entity (Corporation, LLC, Partnership, etc.) please provide the names of all owners as disclosed on the Economic Disclosure Statements.

James L. Stolfe

\_\_\_\_\_  
\_\_\_\_\_  
\_\_\_\_\_  
\_\_\_\_\_

7. On what date did the owner acquire legal title to the subject property? 1985

8. Has the present owner previously rezoned this property? If yes, when?

No.

\_\_\_\_\_

9. Present Zoning District M2-2 Proposed Zoning District C1-2

10. Lot size in square feet (or dimensions) 86,145 sf (irregular shape)

11. Current Use of the property One story 15,040 sf brick building used as a restaurant.

12. Reason for rezoning the property \_\_\_\_\_

To allow the current restaurant use at its current size (15,040 sf), with an expansion for a frozen pizza production area (2,580 sf).

13. Describe the proposed use of the property after the rezoning. Indicate the number of dwelling units; number of parking spaces; approximate square footage of any commercial space; and height of the proposed building. (BE SPECIFIC)

To allow the current restaurant use at its current size (15,040 sf), with an expansion for a frozen pizza production area (2,580 sf).

Approximately 120 parking spaces. No dwelling units.

Approximately 22 feet high.

14. The Affordable Requirements Ordinance (ARO) requires on-site affordable housing units and/or a financial contribution for residential housing projects with ten or more units that receive a zoning change which, among other triggers, increases the allowable floor area, or, for existing Planned Developments, increases the number of units (see attached fact sheet or visit [www.cityofchicago.org/ARO](http://www.cityofchicago.org/ARO) for more information). Is this project subject to the ARO?

YES \_\_\_\_\_ NO x

(No dwelling units.)

---

COUNTY OF COOK  
STATE OF ILLINOIS

Michael Stolfe, being first duly sworn on oath, states that all of the above statements and the statements contained in the documents submitted herewith are true and correct.

  
Signature of Applicant  
Connie's Pizza, Inc.

Subscribed and Sworn to before me this  
16 day of May, 202019

By: Michael Stolfe  
Its: President

  
Notary Public



---

For Office Use Only

Date of Introduction: \_\_\_\_\_

File Number: \_\_\_\_\_

Ward: \_\_\_\_\_

**CITY OF CHICAGO  
ECONOMIC DISCLOSURE STATEMENT  
AND AFFIDAVIT**

**SECTION I -- GENERAL INFORMATION**

A. Legal name of the Disclosing Party submitting this EDS. Include d/b/a/ if applicable:

Connie's Pizza, Inc.

**Check ONE of the following three boxes:**

Indicate whether the Disclosing Party submitting this EDS is:

1.  the Applicant

OR

2.  a legal entity currently holding, or anticipated to hold within six months after City action on the contract, transaction or other undertaking to which this EDS pertains (referred to below as the "Matter"), a direct or indirect interest in excess of 7.5% in the Applicant. State the Applicant's legal name: \_\_\_\_\_

OR

3.  a legal entity with a direct or indirect right of control of the Applicant (see Section II(B)(1)) State the legal name of the entity in which the Disclosing Party holds a right of control: \_\_\_\_\_

B. Business address of the Disclosing Party: 2373 S. Archer Ave.  
Chicago, IL 60616

C. Telephone: 312-326-3443 Fax: 312-791-1949 Email: mikes@conniespizza.com

D. Name of contact person: Michael Stolfe

E. Federal Employer Identification No. (if you have one): \_\_\_\_\_

F. Brief description of the Matter to which this EDS pertains. (Include project number and location of property, if applicable):

Application for zoning map amendment and/or special use for the property at:  
2373 S. Archer Ave.

G. Which City agency or department is requesting this EDS? Department of Planning and Development  
Zoning Board of Appeals

If the Matter is a contract being handled by the City's Department of Procurement Services, please complete the following:

Specification # N/A and Contract # N/A

**SECTION II -- DISCLOSURE OF OWNERSHIP INTERESTS**

**A. NATURE OF THE DISCLOSING PARTY**

1. Indicate the nature of the Disclosing Party:

- |   |  |
|---|--|
| <input type="checkbox"/> Person   | <input type="checkbox"/> Limited liability company       |
| <input type="checkbox"/> Publicly registered business corporation       | <input type="checkbox"/> Limited liability partnership   |
| <input checked="" type="checkbox"/> Privately held business corporation | <input type="checkbox"/> Joint venture                   |
| <input type="checkbox"/> Sole proprietorship                            | <input type="checkbox"/> Not-for-profit corporation      |
| <input type="checkbox"/> General partnership                            | (Is the not-for-profit corporation also a 501(c)(3))?    |
| <input type="checkbox"/> Limited partnership                            | <input type="checkbox"/> Yes <input type="checkbox"/> No |
| <input type="checkbox"/> Trust  | <input type="checkbox"/> Other (please specify)          |

2. For legal entities, the state (or foreign country) of incorporation or organization, if applicable:

Illinois.

3. For legal entities not organized in the State of Illinois: Has the organization registered to do business in the State of Illinois as a foreign entity?

- Yes  No  Organized in Illinois

**B. IF THE DISCLOSING PARTY IS A LEGAL ENTITY:**

1. List below the full names and titles, if applicable, of: (i) all executive officers and all directors of the entity; (ii) **for not-for-profit corporations**, all members, if any, which are legal entities (if there are no such members, write "no members which are legal entities"); (iii) **for trusts, estates or other similar entities**, the trustee, executor, administrator, or similarly situated party; (iv) **for general or limited partnerships, limited liability companies, limited liability partnerships or joint ventures**, each general partner, managing member, manager or any other person or legal entity that directly or indirectly controls the day-to-day management of the Applicant.

**NOTE:** Each legal entity listed below must submit an EDS on its own behalf.

| Name | Title |
|------|-------|
|------|-------|

See attached Appendix D (next page)

2. Please provide the following information concerning each person or legal entity having a direct or indirect, current or prospective (i.e. within 6 months after City action) beneficial interest (including ownership) in excess of 7.5% of the Applicant. Examples of such an interest include shares in a corporation, partnership interest in a partnership or joint venture, interest of a member or manager in a

**CITY OF CHICAGO  
ECONOMIC DISCLOSURE STATEMENT AND AFFIDAVIT  
APPENDIX D**

**Officers and Directors**

**Officers**

MICHAEL J. STOLFE - President  
MICHAEL J. STOLFE - Chief Executive Officer  
MICHAEL J. STOLFE - Chief Operations Officer  
JAMES L. STOLFE - Vice President  
PATRICIA S. STOLFE - Vice President  
JAMES L. STOLFE - Secretary  
PATRICIA S. STOLFE - Assistant Secretary

**Directors**

JAMES L. STOLFE - Director (sole director and chairman)



limited liability company, or interest of a beneficiary of a trust, estate or other similar entity. If none, state "None."

**NOTE:** Each legal entity listed below may be required to submit an EDS on its own behalf.

| Name            | Business Address        | Percentage Interest in the Applicant |
|-----------------|-------------------------|--------------------------------------|
| James L. Stolfe | See Section I.B. above. | 100%                                 |

---

---

**SECTION III -- INCOME OR COMPENSATION TO, OR OWNERSHIP BY, CITY ELECTED OFFICIALS**

Has the Disclosing Party provided any income or compensation to any City elected official during the 12-month period preceding the date of this EDS?  Yes  No

Does the Disclosing Party reasonably expect to provide any income or compensation to any City elected official during the 12-month period following the date of this EDS?  Yes  No

If "yes" to either of the above, please identify below the name(s) of such City elected official(s) and describe such income or compensation:

---

---

Does any City elected official or, to the best of the Disclosing Party's knowledge after reasonable inquiry, any City elected official's spouse or domestic partner, have a financial interest (as defined in Chapter 2-156 of the Municipal Code of Chicago ("MCC")) in the Disclosing Party?

Yes  No

If "yes," please identify below the name(s) of such City elected official(s) and/or spouse(s)/domestic partner(s) and describe the financial interest(s).

---

---

**SECTION IV -- DISCLOSURE OF SUBCONTRACTORS AND OTHER RETAINED PARTIES**

The Disclosing Party must disclose the name and business address of each subcontractor, attorney, lobbyist (as defined in MCC Chapter 2-156), accountant, consultant and any other person or entity whom the Disclosing Party has retained or expects to retain in connection with the Matter, as well as the nature of the relationship, and the total amount of the fees paid or estimated to be paid. The Disclosing Party is not required to disclose employees who are paid solely through the Disclosing Party's regular payroll. If the Disclosing Party is uncertain whether a disclosure is required under this Section, the Disclosing Party must either ask the City whether disclosure is required or make the disclosure.

| Name (indicate whether retained or anticipated to be retained) | Business Address | Relationship to Disclosing Party (subcontractor, attorney, lobbyist, etc.) | Fees ( <u>indicate whether paid or estimated.</u> ) <b>NOTE:</b> "hourly rate" or "t.b.d." is not an acceptable response. |
|--|------------------|--|---|
|--|------------------|--|---|

|  |   |            |                      |
|--|---|------------|----------------------|
| ARSA Schneider Architects<br>(retained)                                      | 1411 Peterson Ave # 203<br>Park Ridge, IL 60068 | Architect  | \$25,000 (estimated) |
| Krause Construction<br>(retained)  | 3330 Edison Street<br>Blue Island, Illinois     | Contractor | \$50,000 (estimated) |
| Daley and Georges, Ltd.<br>(retained)  | 20 S Clark St, Ste 400<br>Chicago, IL 60603     | Attorney   | \$7,000 (estimated)  |
| (Add sheets if necessary)<br>Chicago Building Consulting Svs.,<br>(retained) | 205 W. Randolph<br>Chicago, IL 60603            | Expeditor  | \$7,000 (estimated)  |

Check here if the Disclosing Party has not retained, nor expects to retain, any such persons or entities.

## SECTION V -- CERTIFICATIONS

### A. COURT-ORDERED CHILD SUPPORT COMPLIANCE

Under MCC Section 2-92-415, substantial owners of business entities that contract with the City must remain in compliance with their child support obligations throughout the contract's term.

Has any person who directly or indirectly owns 10% or more of the Disclosing Party been declared in arrearage on any child support obligations by any Illinois court of competent jurisdiction?

Yes     No     No person directly or indirectly owns 10% or more of the Disclosing Party.

If "Yes," has the person entered into a court-approved agreement for payment of all support owed and is the person in compliance with that agreement?

Yes     No    Not applicable.

### B. FURTHER CERTIFICATIONS

1. [This paragraph 1 applies only if the Matter is a contract being handled by the City's Department of Procurement Services.] In the 5-year period preceding the date of this EDS, neither the Disclosing Party nor any Affiliated Entity [see definition in (5) below] has engaged, in connection with the performance of any public contract, the services of an integrity monitor, independent private sector inspector general, or integrity compliance consultant (i.e., an individual or entity with legal, auditing, investigative, or other similar skills, designated by a public agency to help the agency monitor the activity of specified agency vendors as well as help the vendors reform their business practices so they can be considered for agency contracts in the future, or continue with a contract in progress).

2. The Disclosing Party and its Affiliated Entities are not delinquent in the payment of any fine, fee, tax or other source of indebtedness owed to the City of Chicago, including, but not limited to, water and sewer charges, license fees, parking tickets, property taxes and sales taxes, nor is the Disclosing Party delinquent in the payment of any tax administered by the Illinois Department of Revenue.

3. The Disclosing Party and, if the Disclosing Party is a legal entity, all of those persons or entities identified in Section II(B)(1) of this EDS:

- a. are not presently debarred, suspended, proposed for debarment, declared ineligible or voluntarily excluded from any transactions by any federal, state or local unit of government;
- b. have not, during the 5 years before the date of this EDS, been convicted of a criminal offense, adjudged guilty, or had a civil judgment rendered against them in connection with: obtaining, attempting to obtain, or performing a public (federal, state or local) transaction or contract under a public transaction; a violation of federal or state antitrust statutes; fraud; embezzlement; theft; forgery; bribery; falsification or destruction of records; making false statements; or receiving stolen property;
- c. are not presently indicted for, or criminally or civilly charged by, a governmental entity (federal, state or local) with committing any of the offenses set forth in subparagraph (b) above;
- d. have not, during the 5 years before the date of this EDS, had one or more public transactions (federal, state or local) terminated for cause or default; and
- e. have not, during the 5 years before the date of this EDS, been convicted, adjudged guilty, or found liable in a civil proceeding, or in any criminal or civil action, including actions concerning environmental violations, instituted by the City or by the federal government, any state, or any other unit of local government.

4. The Disclosing Party understands and shall comply with the applicable requirements of MCC Chapters 2-56 (Inspector General) and 2-156 (Governmental Ethics).

5. Certifications (5), (6) and (7) concern:

- the Disclosing Party;
- any "Contractor" (meaning any contractor or subcontractor used by the Disclosing Party in connection with the Matter, including but not limited to all persons or legal entities disclosed under Section IV, "Disclosure of Subcontractors and Other Retained Parties");
- any "Affiliated Entity" (meaning a person or entity that, directly or indirectly: controls the Disclosing Party, is controlled by the Disclosing Party, or is, with the Disclosing Party, under common control of another person or entity). Indicia of control include, without limitation: interlocking management or ownership; identity of interests among family members, shared facilities and equipment; common use of employees; or organization of a business entity following the ineligibility of a business entity to do business with federal or state or local government, including the City, using substantially the same management, ownership, or principals as the ineligible entity. With respect to Contractors, the term Affiliated Entity means a person or entity that directly or indirectly controls the Contractor, is controlled by it, or, with the Contractor, is under common control of another person or entity;
- any responsible official of the Disclosing Party, any Contractor or any Affiliated Entity or any other official, agent or employee of the Disclosing Party, any Contractor or any Affiliated Entity, acting pursuant to the direction or authorization of a responsible official of the Disclosing Party, any Contractor or any Affiliated Entity (collectively "Agents").

Neither the Disclosing Party, nor any Contractor, nor any Affiliated Entity of either the Disclosing Party or any Contractor, nor any Agents have, during the 5 years before the date of this EDS, or, with respect to a Contractor, an Affiliated Entity, or an Affiliated Entity of a Contractor during the 5 years before the date of such Contractor's or Affiliated Entity's contract or engagement in connection with the Matter:

a. bribed or attempted to bribe, or been convicted or adjudged guilty of bribery or attempting to bribe, a public officer or employee of the City, the State of Illinois, or any agency of the federal government or of any state or local government in the United States of America, in that officer's or employee's official capacity;

b. agreed or colluded with other bidders or prospective bidders, or been a party to any such agreement, or been convicted or adjudged guilty of agreement or collusion among bidders or prospective bidders, in restraint of freedom of competition by agreement to bid a fixed price or otherwise; or

c. made an admission of such conduct described in subparagraph (a) or (b) above that is a matter of record, but have not been prosecuted for such conduct; or

d. violated the provisions referenced in MCC Subsection 2-92-320(a)(4)(Contracts Requiring a Base Wage); (a)(5)(Debarment Regulations); or (a)(6)(Minimum Wage Ordinance).

6. Neither the Disclosing Party, nor any Affiliated Entity or Contractor, or any of their employees, officials, agents or partners, is barred from contracting with any unit of state or local government as a result of engaging in or being convicted of (1) bid-rigging in violation of 720 ILCS 5/33E-3; (2) bid-rotating in violation of 720 ILCS 5/33E-4; or (3) any similar offense of any state or of the United States of America that contains the same elements as the offense of bid-rigging or bid-rotating.

7. Neither the Disclosing Party nor any Affiliated Entity is listed on a Sanctions List maintained by the United States Department of Commerce, State, or Treasury, or any successor federal agency.

8. [FOR APPLICANT ONLY] (i) Neither the Applicant nor any "controlling person" [see MCC Chapter 1-23, Article I for applicability and defined terms] of the Applicant is currently indicted or charged with, or has admitted guilt of, or has ever been convicted of, or placed under supervision for, any criminal offense involving actual, attempted, or conspiracy to commit bribery, theft, fraud, forgery, perjury, dishonesty or deceit against an officer or employee of the City or any "sister agency"; and (ii) the Applicant understands and acknowledges that compliance with Article I is a continuing requirement for doing business with the City. NOTE: If MCC Chapter 1-23, Article I applies to the Applicant, that Article's permanent compliance timeframe supersedes 5-year compliance timeframes in this Section V.

9. [FOR APPLICANT ONLY] The Applicant and its Affiliated Entities will not use, nor permit their subcontractors to use, any facility listed as having an active exclusion by the U.S. EPA on the federal System for Award Management ("SAM").

10. [FOR APPLICANT ONLY] The Applicant will obtain from any contractors/subcontractors hired or to be hired in connection with the Matter certifications equal in form and substance to those in Certifications (2) and (9) above and will not, without the prior written consent of the City, use any such

contractor/subcontractor that does not provide such certifications or that the Applicant has reason to believe has not provided or cannot provide truthful certifications.

11. If the Disclosing Party is unable to certify to any of the above statements in this Part B (Further Certifications), the Disclosing Party must explain below:

N/A

---

---

---

If the letters "NA," the word "None," or no response appears on the lines above, it will be conclusively presumed that the Disclosing Party certified to the above statements.

12. To the best of the Disclosing Party's knowledge after reasonable inquiry, the following is a complete list of all current employees of the Disclosing Party who were, at any time during the 12-month period preceding the date of this EDS, an employee, or elected or appointed official, of the City of Chicago (if none, indicate with "N/A" or "none").

N/A

---

---

---

13. To the best of the Disclosing Party's knowledge after reasonable inquiry, the following is a complete list of all gifts that the Disclosing Party has given or caused to be given, at any time during the 12-month period preceding the execution date of this EDS, to an employee, or elected or appointed official, of the City of Chicago. For purposes of this statement, a "gift" does not include: (i) anything made generally available to City employees or to the general public, or (ii) food or drink provided in the course of official City business and having a retail value of less than \$25 per recipient, or (iii) a political contribution otherwise duly reported as required by law (if none, indicate with "N/A" or "none"). As to any gift listed below, please also list the name of the City recipient.

N/A

---

---

---

### C. CERTIFICATION OF STATUS AS FINANCIAL INSTITUTION

1. The Disclosing Party certifies that the Disclosing Party (check one)  
[ ] is [x] is not

a "financial institution" as defined in MCC Section 2-32-455(b).

2. If the Disclosing Party IS a financial institution, then the Disclosing Party pledges:

"We are not and will not become a predatory lender as defined in MCC Chapter 2-32. We further pledge that none of our affiliates is, and none of them will become, a predatory lender as defined in MCC Chapter 2-32. We understand that becoming a predatory lender or becoming an affiliate of a predatory lender may result in the loss of the privilege of doing business with the City."

If the Disclosing Party is unable to make this pledge because it or any of its affiliates (as defined in MCC Section 2-32-455(b)) is a predatory lender within the meaning of MCC Chapter 2-32, explain here (attach additional pages if necessary):

N/A

---

---

If the letters "NA," the word "None," or no response appears on the lines above, it will be conclusively presumed that the Disclosing Party certified to the above statements.

**D. CERTIFICATION REGARDING FINANCIAL INTEREST IN CITY BUSINESS**

Any words or terms defined in MCC Chapter 2-156 have the same meanings if used in this Part D.

1. In accordance with MCC Section 2-156-110: To the best of the Disclosing Party's knowledge after reasonable inquiry, does any official or employee of the City have a financial interest in his or her own name or in the name of any other person or entity in the Matter?

Yes

No

NOTE: If you checked "Yes" to Item D(1), proceed to Items D(2) and D(3). If you checked "No" to Item D(1), skip Items D(2) and D(3) and proceed to Part E.

2. Unless sold pursuant to a process of competitive bidding, or otherwise permitted, no City elected official or employee shall have a financial interest in his or her own name or in the name of any other person or entity in the purchase of any property that (i) belongs to the City, or (ii) is sold for taxes or assessments, or (iii) is sold by virtue of legal process at the suit of the City (collectively, "City Property Sale"). Compensation for property taken pursuant to the City's eminent domain power does not constitute a financial interest within the meaning of this Part D.

Does the Matter involve a City Property Sale?

Yes

No

3. If you checked "Yes" to Item D(1), provide the names and business addresses of the City officials or employees having such financial interest and identify the nature of the financial interest:

| Name | Business Address | Nature of Financial Interest |
|------|------------------|------------------------------|
| ---  |                  |                              |
|      |                  |                              |
|      |                  |                              |

4. The Disclosing Party further certifies that no prohibited financial interest in the Matter will be acquired by any City official or employee.

E. CERTIFICATION REGARDING SLAVERY ERA BUSINESS

Please check either (1) or (2) below. If the Disclosing Party checks (2), the Disclosing Party must disclose below or in an attachment to this EDS all information required by (2). Failure to comply with these disclosure requirements may make any contract entered into with the City in connection with the Matter voidable by the City.

  x   1. The Disclosing Party verifies that the Disclosing Party has searched any and all records of the Disclosing Party and any and all predecessor entities regarding records of investments or profits from slavery or slaveholder insurance policies during the slavery era (including insurance policies issued to slaveholders that provided coverage for damage to or injury or death of their slaves), and the Disclosing Party has found no such records.

       2. The Disclosing Party verifies that, as a result of conducting the search in step (1) above, the Disclosing Party has found records of investments or profits from slavery or slaveholder insurance policies. The Disclosing Party verifies that the following constitutes full disclosure of all such records, including the names of any and all slaves or slaveholders described in those records:

---  
\_\_\_\_\_  
\_\_\_\_\_  
\_\_\_\_\_

SECTION VI -- CERTIFICATIONS FOR FEDERALLY FUNDED MATTERS

**NOTE: If the Matter is federally funded**, complete this Section VI. **If the Matter is not federally funded**, proceed to Section VII. For purposes of this Section VI, tax credits allocated by the City and proceeds of debt obligations of the City are not federal funding.

The Matter is not federally funded.

A. CERTIFICATION REGARDING LOBBYING

1. List below the names of all persons or entities registered under the federal Lobbying Disclosure Act of 1995, as amended, who have made lobbying contacts on behalf of the Disclosing Party with respect to the Matter: (Add sheets if necessary):

---  
\_\_\_\_\_  
\_\_\_\_\_  
\_\_\_\_\_

(If no explanation appears or begins on the lines above, or if the letters "NA" or if the word "None" appear, it will be conclusively presumed that the Disclosing Party means that NO persons or entities registered under the Lobbying Disclosure Act of 1995, as amended, have made lobbying contacts on behalf of the Disclosing Party with respect to the Matter.)

2. The Disclosing Party has not spent and will not expend any federally appropriated funds to pay any person or entity listed in paragraph A(1) above for his or her lobbying activities or to pay any person or entity to influence or attempt to influence an officer or employee of any agency, as defined by applicable federal law, a member of Congress, an officer or employee of Congress, or an employee

of a member of Congress, in connection with the award of any federally funded contract, making any federally funded grant or loan, entering into any cooperative agreement, or to extend, continue, renew, amend, or modify any federally funded contract, grant, loan, or cooperative agreement.

3. The Disclosing Party will submit an updated certification at the end of each calendar quarter in which there occurs any event that materially affects the accuracy of the statements and information set forth in paragraphs A(1) and A(2) above.

4. The Disclosing Party certifies that either: (i) it is not an organization described in section 501(c)(4) of the Internal Revenue Code of 1986; or (ii) it is an organization described in section 501(c)(4) of the Internal Revenue Code of 1986 but has not engaged and will not engage in "Lobbying Activities," as that term is defined in the Lobbying Disclosure Act of 1995, as amended.

5. If the Disclosing Party is the Applicant, the Disclosing Party must obtain certifications equal in form and substance to paragraphs A(1) through A(4) above from all subcontractors before it awards any subcontract and the Disclosing Party must maintain all such subcontractors' certifications for the duration of the Matter and must make such certifications promptly available to the City upon request.

## B. CERTIFICATION REGARDING EQUAL EMPLOYMENT OPPORTUNITY

If the Matter is federally funded, federal regulations require the Applicant and all proposed subcontractors to submit the following information with their bids or in writing at the outset of negotiations. The Matter is not federally funded.

Is the Disclosing Party the Applicant?

Yes

No

The Matter is not federally funded.

If "Yes," answer the three questions below:

1. Have you developed and do you have on file affirmative action programs pursuant to applicable federal regulations? (See 41 CFR Part 60-2.)

Yes

No

The Matter is not federally funded.

2. Have you filed with the Joint Reporting Committee, the Director of the Office of Federal Contract Compliance Programs, or the Equal Employment Opportunity Commission all reports due under the applicable filing requirements?

Yes

No

Reports not required

The Matter is not federally funded.

3. Have you participated in any previous contracts or subcontracts subject to the equal opportunity clause?

Yes

No

The Matter is not federally funded.

If you checked "No" to question (1) or (2) above, please provide an explanation:

---

---



## SECTION VII -- FURTHER ACKNOWLEDGMENTS AND CERTIFICATION

The Disclosing Party understands and agrees that:

A. The certifications, disclosures, and acknowledgments contained in this EDS will become part of any contract or other agreement between the Applicant and the City in connection with the Matter, whether procurement, City assistance, or other City action, and are material inducements to the City's execution of any contract or taking other action with respect to the Matter. The Disclosing Party understands that it must comply with all statutes, ordinances, and regulations on which this EDS is based.

B. The City's Governmental Ethics Ordinance, MCC Chapter 2-156, imposes certain duties and obligations on persons or entities seeking City contracts, work, business, or transactions. The full text of this ordinance and a training program is available on line at [www.cityofchicago.org/Ethics](http://www.cityofchicago.org/Ethics), and may also be obtained from the City's Board of Ethics, 740 N. Sedgwick St., Suite 500, Chicago, IL 60610, (312) 744-9660. The Disclosing Party must comply fully with this ordinance.

C. If the City determines that any information provided in this EDS is false, incomplete or inaccurate, any contract or other agreement in connection with which it is submitted may be rescinded or be void or voidable, and the City may pursue any remedies under the contract or agreement (if not rescinded or void), at law, or in equity, including terminating the Disclosing Party's participation in the Matter and/or declining to allow the Disclosing Party to participate in other City transactions. Remedies at law for a false statement of material fact may include incarceration and an award to the City of treble damages.

D. It is the City's policy to make this document available to the public on its Internet site and/or upon request. Some or all of the information provided in, and appended to, this EDS may be made publicly available on the Internet, in response to a Freedom of Information Act request, or otherwise. By completing and signing this EDS, the Disclosing Party waives and releases any possible rights or claims which it may have against the City in connection with the public release of information contained in this EDS and also authorizes the City to verify the accuracy of any information submitted in this EDS.

E. The information provided in this EDS must be kept current. In the event of changes, the Disclosing Party must supplement this EDS up to the time the City takes action on the Matter. If the Matter is a contract being handled by the City's Department of Procurement Services, the Disclosing Party must update this EDS as the contract requires. **NOTE:** With respect to Matters subject to MCC Chapter 1-23, Article I (imposing **PERMANENT INELIGIBILITY** for certain specified offenses), the information provided herein regarding eligibility must be kept current for a longer period, as required by MCC Chapter 1-23 and Section 2-154-020.

**CERTIFICATION**

Under penalty of perjury, the person signing below: (1) warrants that he/she is authorized to execute this EDS, and all applicable Appendices, on behalf of the Disclosing Party, and (2) warrants that all certifications and statements contained in this EDS, and all applicable Appendices, are true, accurate and complete as of the date furnished to the City.

Connie's Pizza, Inc.  
(Print or type exact legal name of Disclosing Party)

By:   
(Sign here)

Michael Stolfe  
(Print or type name of person signing)

President  
(Print or type title of person signing)

Signed and sworn to before me on (date) May 10, 2019,

at Cook County, Illinois (state).

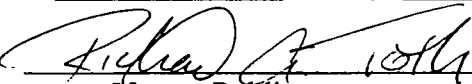
  
Notary Public

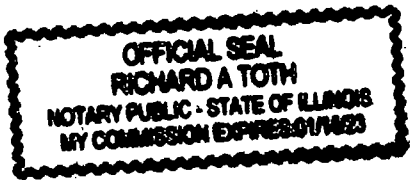

Commission expires: \_\_\_\_\_

**CITY OF CHICAGO  
ECONOMIC DISCLOSURE STATEMENT AND AFFIDAVIT  
APPENDIX A**

**FAMILIAL RELATIONSHIPS WITH ELECTED CITY OFFICIALS  
AND DEPARTMENT HEADS**

**This Appendix is to be completed only by (a) the Applicant, and (b) any legal entity which has a direct ownership interest in the Applicant exceeding 7.5%. It is not to be completed by any legal entity which has only an indirect ownership interest in the Applicant.**

Under MCC Section 2-154-015, the Disclosing Party must disclose whether such Disclosing Party or any "Applicable Party" or any Spouse or Domestic Partner thereof currently has a "familial relationship" with any elected city official or department head. A "familial relationship" exists if, as of the date this EDS is signed, the Disclosing Party or any "Applicable Party" or any Spouse or Domestic Partner thereof is related to the mayor, any alderman, the city clerk, the city treasurer or any city department head as spouse or domestic partner or as any of the following, whether by blood or adoption: parent, child, brother or sister, aunt or uncle, niece or nephew, grandparent, grandchild, father-in-law, mother-in-law, son-in-law, daughter-in-law, stepfather or stepmother, stepson or stepdaughter, stepbrother or stepsister or half-brother or half-sister.

"Applicable Party" means (1) all executive officers of the Disclosing Party listed in Section II.B.1.a., if the Disclosing Party is a corporation; all partners of the Disclosing Party, if the Disclosing Party is a general partnership; all general partners and limited partners of the Disclosing Party, if the Disclosing Party is a limited partnership; all managers, managing members and members of the Disclosing Party, if the Disclosing Party is a limited liability company; (2) all principal officers of the Disclosing Party; and (3) any person having more than a 7.5% ownership interest in the Disclosing Party. "Principal officers" means the president, chief operating officer, executive director, chief financial officer, treasurer or secretary of a legal entity or any person exercising similar authority.

Does the Disclosing Party or any "Applicable Party" or any Spouse or Domestic Partner thereof currently have a "familial relationship" with an elected city official or department head?

[ ] Yes.

[x] No

If yes, please identify below (1) the name and title of such person, (2) the name of the legal entity to which such person is connected; (3) the name and title of the elected city official or department head to whom such person has a familial relationship, and (4) the precise nature of such familial relationship.

---

---

---

---

**CITY OF CHICAGO  
ECONOMIC DISCLOSURE STATEMENT AND AFFIDAVIT  
APPENDIX B**

**BUILDING CODE SCOFFLAW/PROBLEM LANDLORD CERTIFICATION**

This Appendix is to be completed only by (a) the Applicant, and (b) any legal entity which has a direct ownership interest in the Applicant exceeding 7.5% (an "Owner"). It is not to be completed by any legal entity which has only an indirect ownership interest in the Applicant.

1. Pursuant to MCC Section 2-154-010, is the Applicant or any Owner identified as a building code scofflaw or problem landlord pursuant to MCC Section 2-92-416?

Yes                       No

2. If the Applicant is a legal entity publicly traded on any exchange, is any officer or director of the Applicant identified as a building code scofflaw or problem landlord pursuant to MCC Section 2-92-416?

Yes                       No                       The Applicant is not publicly traded on any exchange.

3. If yes to (1) or (2) above, please identify below the name of each person or legal entity identified as a building code scofflaw or problem landlord and the address of each building or buildings to which the pertinent code violations apply.

---

---

---

---

**CITY OF CHICAGO  
ECONOMIC DISCLOSURE STATEMENT AND AFFIDAVIT  
APPENDIX C**

**PROHIBITION ON WAGE & SALARY HISTORY SCREENING - CERTIFICATION**

This Appendix is to be completed only by an Applicant that is completing this EDS as a “contractor” as defined in MCC Section 2-92-385. That section, which should be consulted ([www.amlegal.com](http://www.amlegal.com)), generally covers a party to any agreement pursuant to which they: (i) receive City of Chicago funds in consideration for services, work or goods provided (including for legal or other professional services), or (ii) pay the City money for a license, grant or concession allowing them to conduct a business on City premises.

On behalf of an Applicant that is a contractor pursuant to MCC Section 2-92-385, I hereby certify that the Applicant is in compliance with MCC Section 2-92-385(b)(1) and (2), which prohibit: (i) screening job applicants based on their wage or salary history, or (ii) seeking job applicants’ wage or salary history from current or former employers. I also certify that the Applicant has adopted a policy that includes those prohibitions.

Yes

No

N/A – I am not an Applicant that is a “contractor” as defined in MCC Section 2-92-385.

This certification shall serve as the affidavit required by MCC Section 2-92-385(c)(1).

If you checked “no” to the above, please explain.

---

---

---

---

**CITY OF CHICAGO  
ECONOMIC DISCLOSURE STATEMENT  
AND AFFIDAVIT**

**SECTION I -- GENERAL INFORMATION**

A. Legal name of the Disclosing Party submitting this EDS. Include d/b/a/ if applicable:

JLS Archer, LLC

**Check ONE of the following three boxes:**

Indicate whether the Disclosing Party submitting this EDS is:

1.  the Applicant property owner of 2373 S. Archer Ave.

OR

2.  a legal entity currently holding, or anticipated to hold within six months after City action on the contract, transaction or other undertaking to which this EDS pertains (referred to below as the "Matter"), a direct or indirect interest in excess of 7.5% in the Applicant. State the Applicant's legal name: \_\_\_\_\_

OR

3.  a legal entity with a direct or indirect right of control of the Applicant (see Section II(B)(1)) State the legal name of the entity in which the Disclosing Party holds a right of control: \_\_\_\_\_

B. Business address of the Disclosing Party: 150 N. Kingston Dr.  
Addison, IL 60101

C. Telephone: 312-326-3443 Fax: 312-791-1949 Email: \_\_\_\_\_

D. Name of contact person: Michael Stolfe

E. Federal Employer Identification No. (if you have one): \_\_\_\_\_

F. Brief description of the Matter to which this EDS pertains. (Include project number and location of property, if applicable):

Application for zoning map amendment and/or special use for the property at:  
2373 S. Archer Ave.

G. Which City agency or department is requesting this EDS? Department of Planning and Development  
Zoning Board of Appeals

If the Matter is a contract being handled by the City's Department of Procurement Services, please complete the following:

Specification # N/A and Contract # N/A

**SECTION II -- DISCLOSURE OF OWNERSHIP INTERESTS**

**A. NATURE OF THE DISCLOSING PARTY**

1. Indicate the nature of the Disclosing Party:

- Person
  - Publicly registered business corporation
  - Privately held business corporation
  - Sole proprietorship
  - General partnership
  - Limited partnership
  - Trust
  - Limited liability company
  - Limited liability partnership
  - Joint venture
  - Not-for-profit corporation
- (Is the not-for-profit corporation also a 501(c)(3))?  
 Yes       No  
 Other (please specify)
- 

2. For legal entities, the state (or foreign country) of incorporation or organization, if applicable:

Illinois.

---

3. For legal entities not organized in the State of Illinois: Has the organization registered to do business in the State of Illinois as a foreign entity?

- Yes       No       Organized in Illinois

**B. IF THE DISCLOSING PARTY IS A LEGAL ENTITY:**

1. List below the full names and titles, if applicable, of: (i) all executive officers and all directors of the entity; (ii) **for not-for-profit corporations**, all members, if any, which are legal entities (if there are no such members, write "no members which are legal entities"); (iii) **for trusts, estates or other similar entities**, the trustee, executor, administrator, or similarly situated party; (iv) **for general or limited partnerships, limited liability companies, limited liability partnerships or joint ventures**, each general partner, managing member, manager or any other person or legal entity that directly or indirectly controls the day-to-day management of the Applicant.

**NOTE:** Each legal entity listed below must submit an EDS on its own behalf.

| Name            | Title   |
|-----------------|---------|
| James L. Stolfe | Manager |

---

---

2. Please provide the following information concerning each person or legal entity having a direct or indirect, current or prospective (i.e. within 6 months after City action) beneficial interest (including ownership) in excess of 7.5% of the Applicant. Examples of such an interest include shares in a corporation, partnership interest in a partnership or joint venture, interest of a member or manager in a

limited liability company, or interest of a beneficiary of a trust, estate or other similar entity. If none, state "None."

**NOTE:** Each legal entity listed below may be required to submit an EDS on its own behalf.

| Name  | Business Address        | Percentage Interest in the Applicant |
|---|-------------------------|--------------------------------------|
| <u>Ownership of Applicant:</u>  |                         |                                      |
| James L. Stolfe   | See Section I.B. above. | 100%                                 |
| <u>Ownership of Disclosing Party:</u>   |                         |                                      |
| James L. Stolfe, as Trustee<br>of the James L. Stolfe Trust<br>dated August 6, 1981 | See Section I.B. above. | 100% (of Disclosing Party)           |

**SECTION III -- INCOME OR COMPENSATION TO, OR OWNERSHIP BY, CITY ELECTED OFFICIALS**

Has the Disclosing Party provided any income or compensation to any City elected official during the 12-month period preceding the date of this EDS?  Yes  No

Does the Disclosing Party reasonably expect to provide any income or compensation to any City elected official during the 12-month period following the date of this EDS?  Yes  No

If "yes" to either of the above, please identify below the name(s) of such City elected official(s) and describe such income or compensation:

---

Does any City elected official or, to the best of the Disclosing Party's knowledge after reasonable inquiry, any City elected official's spouse or domestic partner, have a financial interest (as defined in Chapter 2-156 of the Municipal Code of Chicago ("MCC")) in the Disclosing Party?

Yes  No

If "yes," please identify below the name(s) of such City elected official(s) and/or spouse(s)/domestic partner(s) and describe the financial interest(s).

---

**SECTION IV -- DISCLOSURE OF SUBCONTRACTORS AND OTHER RETAINED PARTIES**

The Disclosing Party must disclose the name and business address of each subcontractor, attorney, lobbyist (as defined in MCC Chapter 2-156), accountant, consultant and any other person or entity whom the Disclosing Party has retained or expects to retain in connection with the Matter, as well as the nature of the relationship, and the total amount of the fees paid or estimated to be paid. The Disclosing Party is not required to disclose employees who are paid solely through the Disclosing Party's regular payroll. If the Disclosing Party is uncertain whether a disclosure is required under this Section, the Disclosing Party must either ask the City whether disclosure is required or make the disclosure.



| Name (indicate whether retained or anticipated to be retained) | Business Address | Relationship to Disclosing Party (subcontractor, attorney, lobbyist, etc.) | Fees ( <u>indicate whether paid or estimated.</u> ) <b>NOTE:</b> "hourly rate" or "t.b.d." is not an acceptable response. |
|--|------------------|--|---|
|--|------------------|--|---|

N/A

---



---

(Add sheets if necessary)

Check here if the Disclosing Party has not retained, nor expects to retain, any such persons or entities.

**SECTION V -- CERTIFICATIONS**

**A. COURT-ORDERED CHILD SUPPORT COMPLIANCE**

Under MCC Section 2-92-415, substantial owners of business entities that contract with the City must remain in compliance with their child support obligations throughout the contract's term.

Has any person who directly or indirectly owns 10% or more of the Disclosing Party been declared in arrearage on any child support obligations by any Illinois court of competent jurisdiction?

Yes     No     No person directly or indirectly owns 10% or more of the Disclosing Party.

If "Yes," has the person entered into a court-approved agreement for payment of all support owed and is the person in compliance with that agreement?

Yes     No    Not applicable.

**B. FURTHER CERTIFICATIONS**

1. [This paragraph 1 applies only if the Matter is a contract being handled by the City's Department of Procurement Services.] In the 5-year period preceding the date of this EDS, neither the Disclosing Party nor any Affiliated Entity [see definition in (5) below] has engaged, in connection with the performance of any public contract, the services of an integrity monitor, independent private sector inspector general, or integrity compliance consultant (i.e., an individual or entity with legal, auditing, investigative, or other similar skills, designated by a public agency to help the agency monitor the activity of specified agency vendors as well as help the vendors reform their business practices so they can be considered for agency contracts in the future, or continue with a contract in progress).

2. The Disclosing Party and its Affiliated Entities are not delinquent in the payment of any fine, fee, tax or other source of indebtedness owed to the City of Chicago, including, but not limited to, water and sewer charges, license fees, parking tickets, property taxes and sales taxes, nor is the Disclosing Party delinquent in the payment of any tax administered by the Illinois Department of Revenue.

3. The Disclosing Party and, if the Disclosing Party is a legal entity, all of those persons or entities identified in Section II(B)(1) of this EDS:

- a. are not presently debarred, suspended, proposed for debarment, declared ineligible or voluntarily excluded from any transactions by any federal, state or local unit of government;
- b. have not, during the 5 years before the date of this EDS, been convicted of a criminal offense, adjudged guilty, or had a civil judgment rendered against them in connection with: obtaining, attempting to obtain, or performing a public (federal, state or local) transaction or contract under a public transaction; a violation of federal or state antitrust statutes; fraud; embezzlement; theft; forgery; bribery; falsification or destruction of records; making false statements; or receiving stolen property;
- c. are not presently indicted for, or criminally or civilly charged by, a governmental entity (federal, state or local) with committing any of the offenses set forth in subparagraph (b) above;
- d. have not, during the 5 years before the date of this EDS, had one or more public transactions (federal, state or local) terminated for cause or default; and
- e. have not, during the 5 years before the date of this EDS, been convicted, adjudged guilty, or found liable in a civil proceeding, or in any criminal or civil action, including actions concerning environmental violations, instituted by the City or by the federal government, any state, or any other unit of local government.

4. The Disclosing Party understands and shall comply with the applicable requirements of MCC Chapters 2-56 (Inspector General) and 2-156 (Governmental Ethics).

5. Certifications (5), (6) and (7) concern:

- the Disclosing Party;
- any "Contractor" (meaning any contractor or subcontractor used by the Disclosing Party in connection with the Matter, including but not limited to all persons or legal entities disclosed under Section IV, "Disclosure of Subcontractors and Other Retained Parties");
- any "Affiliated Entity" (meaning a person or entity that, directly or indirectly: controls the Disclosing Party, is controlled by the Disclosing Party, or is, with the Disclosing Party, under common control of another person or entity). Indicia of control include, without limitation: interlocking management or ownership; identity of interests among family members, shared facilities and equipment; common use of employees; or organization of a business entity following the ineligibility of a business entity to do business with federal or state or local government, including the City, using substantially the same management, ownership, or principals as the ineligible entity. With respect to Contractors, the term Affiliated Entity means a person or entity that directly or indirectly controls the Contractor, is controlled by it, or, with the Contractor, is under common control of another person or entity;
- any responsible official of the Disclosing Party, any Contractor or any Affiliated Entity or any other official, agent or employee of the Disclosing Party, any Contractor or any Affiliated Entity, acting pursuant to the direction or authorization of a responsible official of the Disclosing Party, any Contractor or any Affiliated Entity (collectively "Agents").

Neither the Disclosing Party, nor any Contractor, nor any Affiliated Entity of either the Disclosing Party or any Contractor, nor any Agents have, during the 5 years before the date of this EDS, or, with respect to a Contractor, an Affiliated Entity, or an Affiliated Entity of a Contractor during the 5 years before the date of such Contractor's or Affiliated Entity's contract or engagement in connection with the Matter:

- a. bribed or attempted to bribe, or been convicted or adjudged guilty of bribery or attempting to bribe, a public officer or employee of the City, the State of Illinois, or any agency of the federal government or of any state or local government in the United States of America, in that officer's or employee's official capacity;
  - b. agreed or colluded with other bidders or prospective bidders, or been a party to any such agreement, or been convicted or adjudged guilty of agreement or collusion among bidders or prospective bidders, in restraint of freedom of competition by agreement to bid a fixed price or otherwise; or
  - c. made an admission of such conduct described in subparagraph (a) or (b) above that is a matter of record, but have not been prosecuted for such conduct; or
  - d. violated the provisions referenced in MCC Subsection 2-92-320(a)(4)(Contracts Requiring a Base Wage); (a)(5)(Debarment Regulations); or (a)(6)(Minimum Wage Ordinance).
6. Neither the Disclosing Party, nor any Affiliated Entity or Contractor, or any of their employees, officials, agents or partners, is barred from contracting with any unit of state or local government as a result of engaging in or being convicted of (1) bid-rigging in violation of 720 ILCS 5/33E-3; (2) bid-rotating in violation of 720 ILCS 5/33E-4; or (3) any similar offense of any state or of the United States of America that contains the same elements as the offense of bid-rigging or bid-rotating.
7. Neither the Disclosing Party nor any Affiliated Entity is listed on a Sanctions List maintained by the United States Department of Commerce, State, or Treasury, or any successor federal agency.
8. [FOR APPLICANT ONLY] (i) Neither the Applicant nor any "controlling person" [see MCC Chapter 1-23, Article I for applicability and defined terms] of the Applicant is currently indicted or charged with, or has admitted guilt of, or has ever been convicted of, or placed under supervision for, any criminal offense involving actual, attempted, or conspiracy to commit bribery, theft, fraud, forgery, perjury, dishonesty or deceit against an officer or employee of the City or any "sister agency"; and (ii) the Applicant understands and acknowledges that compliance with Article I is a continuing requirement for doing business with the City. NOTE: If MCC Chapter 1-23, Article I applies to the Applicant, that Article's permanent compliance timeframe supersedes 5-year compliance timeframes in this Section V.
9. [FOR APPLICANT ONLY] The Applicant and its Affiliated Entities will not use, nor permit their subcontractors to use, any facility listed as having an active exclusion by the U.S. EPA on the federal System for Award Management ("SAM").
10. [FOR APPLICANT ONLY] The Applicant will obtain from any contractors/subcontractors hired or to be hired in connection with the Matter certifications equal in form and substance to those in Certifications (2) and (9) above and will not, without the prior written consent of the City, use any such

contractor/subcontractor that does not provide such certifications or that the Applicant has reason to believe has not provided or cannot provide truthful certifications.

11. If the Disclosing Party is unable to certify to any of the above statements in this Part B (Further Certifications), the Disclosing Party must explain below:

N/A

---

---

---

If the letters "NA," the word "None," or no response appears on the lines above, it will be conclusively presumed that the Disclosing Party certified to the above statements.

12. To the best of the Disclosing Party's knowledge after reasonable inquiry, the following is a complete list of all current employees of the Disclosing Party who were, at any time during the 12-month period preceding the date of this EDS, an employee, or elected or appointed official, of the City of Chicago (if none, indicate with "N/A" or "none").

N/A

---

---

---

13. To the best of the Disclosing Party's knowledge after reasonable inquiry, the following is a complete list of all gifts that the Disclosing Party has given or caused to be given, at any time during the 12-month period preceding the execution date of this EDS, to an employee, or elected or appointed official, of the City of Chicago. For purposes of this statement, a "gift" does not include: (i) anything made generally available to City employees or to the general public, or (ii) food or drink provided in the course of official City business and having a retail value of less than \$25 per recipient, or (iii) a political contribution otherwise duly reported as required by law (if none, indicate with "N/A" or "none"). As to any gift listed below, please also list the name of the City recipient.

N/A

---

---

---

**C. CERTIFICATION OF STATUS AS FINANCIAL INSTITUTION**

1. The Disclosing Party certifies that the Disclosing Party (check one)  
[ ] is [x] is not

a "financial institution" as defined in MCC Section 2-32-455(b).

2. If the Disclosing Party IS a financial institution, then the Disclosing Party pledges:

"We are not and will not become a predatory lender as defined in MCC Chapter 2-32. We further pledge that none of our affiliates is, and none of them will become, a predatory lender as defined in MCC Chapter 2-32. We understand that becoming a predatory lender or becoming an affiliate of a predatory lender may result in the loss of the privilege of doing business with the City."

If the Disclosing Party is unable to make this pledge because it or any of its affiliates (as defined in MCC Section 2-32-455(b)) is a predatory lender within the meaning of MCC Chapter 2-32, explain here (attach additional pages if necessary):

N/A

---

If the letters "NA," the word "None," or no response appears on the lines above, it will be conclusively presumed that the Disclosing Party certified to the above statements.

#### D. CERTIFICATION REGARDING FINANCIAL INTEREST IN CITY BUSINESS

Any words or terms defined in MCC Chapter 2-156 have the same meanings if used in this Part D.

1. In accordance with MCC Section 2-156-110: To the best of the Disclosing Party's knowledge after reasonable inquiry, does any official or employee of the City have a financial interest in his or her own name or in the name of any other person or entity in the Matter?

Yes

No

NOTE: If you checked "Yes" to Item D(1), proceed to Items D(2) and D(3). If you checked "No" to Item D(1), skip Items D(2) and D(3) and proceed to Part E.

2. Unless sold pursuant to a process of competitive bidding, or otherwise permitted, no City elected official or employee shall have a financial interest in his or her own name or in the name of any other person or entity in the purchase of any property that (i) belongs to the City, or (ii) is sold for taxes or assessments, or (iii) is sold by virtue of legal process at the suit of the City (collectively, "City Property Sale"). Compensation for property taken pursuant to the City's eminent domain power does not constitute a financial interest within the meaning of this Part D.

Does the Matter involve a City Property Sale?

Yes

No

3. If you checked "Yes" to Item D(1), provide the names and business addresses of the City officials or employees having such financial interest and identify the nature of the financial interest:

| Name | Business Address | Nature of Financial Interest |
|------|------------------|------------------------------|
|------|------------------|------------------------------|

---

---

---

---

4. The Disclosing Party further certifies that no prohibited financial interest in the Matter will be acquired by any City official or employee.

**E. CERTIFICATION REGARDING SLAVERY ERA BUSINESS**

Please check either (1) or (2) below. If the Disclosing Party checks (2), the Disclosing Party must disclose below or in an attachment to this EDS all information required by (2). Failure to comply with these disclosure requirements may make any contract entered into with the City in connection with the Matter voidable by the City.

  x   1. The Disclosing Party verifies that the Disclosing Party has searched any and all records of the Disclosing Party and any and all predecessor entities regarding records of investments or profits from slavery or slaveholder insurance policies during the slavery era (including insurance policies issued to slaveholders that provided coverage for damage to or injury or death of their slaves), and the Disclosing Party has found no such records.

       2. The Disclosing Party verifies that, as a result of conducting the search in step (1) above, the Disclosing Party has found records of investments or profits from slavery or slaveholder insurance policies. The Disclosing Party verifies that the following constitutes full disclosure of all such records, including the names of any and all slaves or slaveholders described in those records:

---  
\_\_\_\_\_  
\_\_\_\_\_  
\_\_\_\_\_

**SECTION VI -- CERTIFICATIONS FOR FEDERALLY FUNDED MATTERS**

**NOTE: If the Matter is federally funded, complete this Section VI. If the Matter is not federally funded, proceed to Section VII. For purposes of this Section VI, tax credits allocated by the City and proceeds of debt obligations of the City are not federal funding.**

The Matter is not federally funded.

**A. CERTIFICATION REGARDING LOBBYING**

1. List below the names of all persons or entities registered under the federal Lobbying Disclosure Act of 1995, as amended, who have made lobbying contacts on behalf of the Disclosing Party with respect to the Matter: (Add sheets if necessary):

---  
\_\_\_\_\_  
\_\_\_\_\_

(If no explanation appears or begins on the lines above, or if the letters "NA" or if the word "None" appear, it will be conclusively presumed that the Disclosing Party means that NO persons or entities registered under the Lobbying Disclosure Act of 1995, as amended, have made lobbying contacts on behalf of the Disclosing Party with respect to the Matter.)

2. The Disclosing Party has not spent and will not expend any federally appropriated funds to pay any person or entity listed in paragraph A(1) above for his or her lobbying activities or to pay any person or entity to influence or attempt to influence an officer or employee of any agency, as defined by applicable federal law, a member of Congress, an officer or employee of Congress, or an employee

of a member of Congress, in connection with the award of any federally funded contract, making any federally funded grant or loan, entering into any cooperative agreement, or to extend, continue, renew, amend, or modify any federally funded contract, grant, loan, or cooperative agreement.

3. The Disclosing Party will submit an updated certification at the end of each calendar quarter in which there occurs any event that materially affects the accuracy of the statements and information set forth in paragraphs A(1) and A(2) above.

4. The Disclosing Party certifies that either: (i) it is not an organization described in section 501(c)(4) of the Internal Revenue Code of 1986; or (ii) it is an organization described in section 501(c)(4) of the Internal Revenue Code of 1986 but has not engaged and will not engage in "Lobbying Activities," as that term is defined in the Lobbying Disclosure Act of 1995, as amended.

5. If the Disclosing Party is the Applicant, the Disclosing Party must obtain certifications equal in form and substance to paragraphs A(1) through A(4) above from all subcontractors before it awards any subcontract and the Disclosing Party must maintain all such subcontractors' certifications for the duration of the Matter and must make such certifications promptly available to the City upon request.

#### B. CERTIFICATION REGARDING EQUAL EMPLOYMENT OPPORTUNITY

If the Matter is federally funded, federal regulations require the Applicant and all proposed subcontractors to submit the following information with their bids or in writing at the outset of negotiations. The Matter is not federally funded.

Is the Disclosing Party the Applicant?

Yes                       No                      The Matter is not federally funded.

If "Yes," answer the three questions below:

1. Have you developed and do you have on file affirmative action programs pursuant to applicable federal regulations? (See 41 CFR Part 60-2.)

Yes                       No                      The Matter is not federally funded.

2. Have you filed with the Joint Reporting Committee, the Director of the Office of Federal Contract Compliance Programs, or the Equal Employment Opportunity Commission all reports due under the applicable filing requirements?

Yes                       No                       Reports not required  
The Matter is not federally funded.

3. Have you participated in any previous contracts or subcontracts subject to the equal opportunity clause?

Yes                       No                      The Matter is not federally funded.

If you checked "No" to question (1) or (2) above, please provide an explanation:

---

---

---

## SECTION VII -- FURTHER ACKNOWLEDGMENTS AND CERTIFICATION

The Disclosing Party understands and agrees that:

A. The certifications, disclosures, and acknowledgments contained in this EDS will become part of any contract or other agreement between the Applicant and the City in connection with the Matter, whether procurement, City assistance, or other City action, and are material inducements to the City's execution of any contract or taking other action with respect to the Matter. The Disclosing Party understands that it must comply with all statutes, ordinances, and regulations on which this EDS is based.

B. The City's Governmental Ethics Ordinance, MCC Chapter 2-156, imposes certain duties and obligations on persons or entities seeking City contracts, work, business, or transactions. The full text of this ordinance and a training program is available on line at [www.cityofchicago.org/Ethics](http://www.cityofchicago.org/Ethics), and may also be obtained from the City's Board of Ethics, 740 N. Sedgwick St., Suite 500, Chicago, IL 60610, (312) 744-9660. The Disclosing Party must comply fully with this ordinance.

C. If the City determines that any information provided in this EDS is false, incomplete or inaccurate, any contract or other agreement in connection with which it is submitted may be rescinded or be void or voidable, and the City may pursue any remedies under the contract or agreement (if not rescinded or void), at law, or in equity, including terminating the Disclosing Party's participation in the Matter and/or declining to allow the Disclosing Party to participate in other City transactions. Remedies at law for a false statement of material fact may include incarceration and an award to the City of treble damages.

D. It is the City's policy to make this document available to the public on its Internet site and/or upon request. Some or all of the information provided in, and appended to, this EDS may be made publicly available on the Internet, in response to a Freedom of Information Act request, or otherwise. By completing and signing this EDS, the Disclosing Party waives and releases any possible rights or claims which it may have against the City in connection with the public release of information contained in this EDS and also authorizes the City to verify the accuracy of any information submitted in this EDS.

E. The information provided in this EDS must be kept current. In the event of changes, the Disclosing Party must supplement this EDS up to the time the City takes action on the Matter. If the Matter is a contract being handled by the City's Department of Procurement Services, the Disclosing Party must update this EDS as the contract requires. **NOTE:** With respect to Matters subject to MCC Chapter 1-23, Article I (imposing **PERMANENT INELIGIBILITY** for certain specified offenses), the information provided herein regarding eligibility must be kept current for a longer period, as required by MCC Chapter 1-23 and Section 2-154-020.



**CERTIFICATION**

Under penalty of perjury, the person signing below: (1) warrants that he/she is authorized to execute this EDS, and all applicable Appendices, on behalf of the Disclosing Party, and (2) warrants that all certifications and statements contained in this EDS, and all applicable Appendices, are true, accurate and complete as of the date furnished to the City.

JLS Archer, LLC  
(Print or type exact legal name of Disclosing Party)

By:   
(Sign here)

James L. Stolfe  
(Print or type name of person signing)

Manager  
(Print or type title of person signing)

Signed and sworn to before me on (date) May 10 2019,

at Cook County, Illinois (state).

  
Notary Public

Commission expires: \_\_\_\_\_

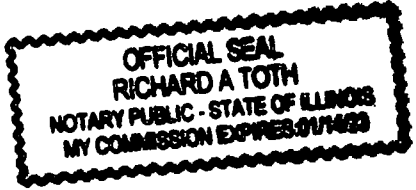

**CITY OF CHICAGO  
ECONOMIC DISCLOSURE STATEMENT AND AFFIDAVIT  
APPENDIX A**

**FAMILIAL RELATIONSHIPS WITH ELECTED CITY OFFICIALS  
AND DEPARTMENT HEADS**

**This Appendix is to be completed only by (a) the Applicant, and (b) any legal entity which has a direct ownership interest in the Applicant exceeding 7.5%. It is not to be completed by any legal entity which has only an indirect ownership interest in the Applicant.**

Under MCC Section 2-154-015, the Disclosing Party must disclose whether such Disclosing Party or any "Applicable Party" or any Spouse or Domestic Partner thereof currently has a "familial relationship" with any elected city official or department head. A "familial relationship" exists if, as of the date this EDS is signed, the Disclosing Party or any "Applicable Party" or any Spouse or Domestic Partner thereof is related to the mayor, any alderman, the city clerk, the city treasurer or any city department head as spouse or domestic partner or as any of the following, whether by blood or adoption: parent, child, brother or sister, aunt or uncle, niece or nephew, grandparent, grandchild, father-in-law, mother-in-law, son-in-law, daughter-in-law, stepfather or stepmother, stepson or stepdaughter, stepbrother or stepsister or half-brother or half-sister.

"Applicable Party" means (1) all executive officers of the Disclosing Party listed in Section II.B.1.a., if the Disclosing Party is a corporation; all partners of the Disclosing Party, if the Disclosing Party is a general partnership; all general partners and limited partners of the Disclosing Party, if the Disclosing Party is a limited partnership; all managers, managing members and members of the Disclosing Party, if the Disclosing Party is a limited liability company; (2) all principal officers of the Disclosing Party; and (3) any person having more than a 7.5% ownership interest in the Disclosing Party. "Principal officers" means the president, chief operating officer, executive director, chief financial officer, treasurer or secretary of a legal entity or any person exercising similar authority.

Does the Disclosing Party or any "Applicable Party" or any Spouse or Domestic Partner thereof currently have a "familial relationship" with an elected city official or department head?

Yes

No

If yes, please identify below (1) the name and title of such person, (2) the name of the legal entity to which such person is connected; (3) the name and title of the elected city official or department head to whom such person has a familial relationship, and (4) the precise nature of such familial relationship.

---

---

---

---

**CITY OF CHICAGO  
ECONOMIC DISCLOSURE STATEMENT AND AFFIDAVIT  
APPENDIX B**

**BUILDING CODE SCOFFLAW/PROBLEM LANDLORD CERTIFICATION**

This Appendix is to be completed only by (a) the Applicant, and (b) any legal entity which has a direct ownership interest in the Applicant exceeding 7.5% (an "Owner"). It is not to be completed by any legal entity which has only an indirect ownership interest in the Applicant.

1. Pursuant to MCC Section 2-154-010, is the Applicant or any Owner identified as a building code scofflaw or problem landlord pursuant to MCC Section 2-92-416?

Yes                       No

2. If the Applicant is a legal entity publicly traded on any exchange, is any officer or director of the Applicant identified as a building code scofflaw or problem landlord pursuant to MCC Section 2-92-416?

Yes                       No                       The Applicant is not publicly traded on any exchange.

3. If yes to (1) or (2) above, please identify below the name of each person or legal entity identified as a building code scofflaw or problem landlord and the address of each building or buildings to which the pertinent code violations apply.

---

---

---

---

**CITY OF CHICAGO  
ECONOMIC DISCLOSURE STATEMENT AND AFFIDAVIT  
APPENDIX C**

**PROHIBITION ON WAGE & SALARY HISTORY SCREENING - CERTIFICATION**

This Appendix is to be completed only by an Applicant that is completing this EDS as a “contractor” as defined in MCC Section 2-92-385. That section, which should be consulted ([www.amlegal.com](http://www.amlegal.com)), generally covers a party to any agreement pursuant to which they: (i) receive City of Chicago funds in consideration for services, work or goods provided (including for legal or other professional services), or (ii) pay the City money for a license, grant or concession allowing them to conduct a business on City premises.

On behalf of an Applicant that is a contractor pursuant to MCC Section 2-92-385, I hereby certify that the Applicant is in compliance with MCC Section 2-92-385(b)(1) and (2), which prohibit: (i) screening job applicants based on their wage or salary history, or (ii) seeking job applicants’ wage or salary history from current or former employers. I also certify that the Applicant has adopted a policy that includes those prohibitions.

Yes

No

N/A – I am not an Applicant that is a “contractor” as defined in MCC Section 2-92-385.

This certification shall serve as the affidavit required by MCC Section 2-92-385(c)(1).

If you checked “no” to the above, please explain.

---

---

---

**CITY OF CHICAGO  
ECONOMIC DISCLOSURE STATEMENT  
AND AFFIDAVIT**

**SECTION I -- GENERAL INFORMATION**

A. Legal name of the Disclosing Party submitting this EDS. Include d/b/a/ if applicable:

James L. Stolfe Trust dated August 6, 1981

**Check ONE of the following three boxes:**

Indicate whether the Disclosing Party submitting this EDS is:

1.  the Applicant

OR

2.  a legal entity currently holding, or anticipated to hold within six months after City action on the contract, transaction or other undertaking to which this EDS pertains (referred to below as the "Matter"), a direct or indirect interest in excess of 7.5% in the Applicant. State the Applicant's legal name: owner of propety owner JLS Archer, LLC

OR

3.  a legal entity with a direct or indirect right of control of the Applicant (see Section II(B)(1))  
State the legal name of the entity in which the Disclosing Party holds a right of control:

B. Business address of the Disclosing Party: 150 N. Kingston Dr.  
Addison, IL 60101

C. Telephone: 312-326-3443 Fax: 312-791-1949 Email: mikes@conniespizza.com

D. Name of contact person: Michael Stolfe

E. Federal Employer Identification No. (if you have one): N/A (trust uses beneficiary's SS)

F. Brief description of the Matter to which this EDS pertains. (Include project number and location of property, if applicable):

Application for zoning map amendment and/or special use for the property at:  
2373 S. Archer Ave.

G. Which City agency or department is requesting this EDS? Department of Planning and Development  
Zoning Board of Appeals

If the Matter is a contract being handled by the City's Department of Procurement Services, please complete the following:

Specification # N/A and Contract # N/A

**SECTION II -- DISCLOSURE OF OWNERSHIP INTERESTS**

**A. NATURE OF THE DISCLOSING PARTY**

1. Indicate the nature of the Disclosing Party:

- Person
  - Publicly registered business corporation
  - Privately held business corporation
  - Sole proprietorship
  - General partnership
  - Limited partnership
  - Trust
  - Limited liability company
  - Limited liability partnership
  - Joint venture
  - Not-for-profit corporation
- (Is the not-for-profit corporation also a 501(c)(3))?  
 Yes       No  
 Other (please specify)
- 

2. For legal entities, the state (or foreign country) of incorporation or organization, if applicable:

Illinois.

3. For legal entities not organized in the State of Illinois: Has the organization registered to do business in the State of Illinois as a foreign entity?

- Yes
- No
- Organized in Illinois

**B. IF THE DISCLOSING PARTY IS A LEGAL ENTITY:**

1. List below the full names and titles, if applicable, of: (i) all executive officers and all directors of the entity; (ii) **for not-for-profit corporations**, all members, if any, which are legal entities (if there are no such members, write "no members which are legal entities"); (iii) **for trusts, estates or other similar entities**, the trustee, executor, administrator, or similarly situated party; (iv) **for general or limited partnerships, limited liability companies, limited liability partnerships or joint ventures**, each general partner, managing member, manager or any other person or legal entity that directly or indirectly controls the day-to-day management of the Applicant.

**NOTE:** Each legal entity listed below must submit an EDS on its own behalf.

| Name            | Title   |
|-----------------|---------|
| James L. Stolfe | Trustee |

---

2. Please provide the following information concerning each person or legal entity having a direct or indirect, current or prospective (i.e. within 6 months after City action) beneficial interest (including ownership) in excess of 7.5% of the Applicant. Examples of such an interest include shares in a corporation, partnership interest in a partnership or joint venture, interest of a member or manager in a

limited liability company, or interest of a beneficiary of a trust, estate or other similar entity. If none, state "None."

**NOTE:** Each legal entity listed below may be required to submit an EDS on its own behalf.

| Name                                  | Business Address        | Percentage Interest in the Applicant |
|---------------------------------------|-------------------------|--------------------------------------|
| <u>Ownership of Applicant:</u>        |                         |                                      |
| James L. Stolfe                       | See Section I.B. above. | 100%                                 |
| <u>Ownership of Disclosing Party:</u> |                         |                                      |
| James L. Stolfe                       | See Section I.B. above. | 100% (primary beneficiary)           |

**SECTION III -- INCOME OR COMPENSATION TO, OR OWNERSHIP BY, CITY ELECTED OFFICIALS**

Has the Disclosing Party provided any income or compensation to any City elected official during the 12-month period preceding the date of this EDS?  Yes  No

Does the Disclosing Party reasonably expect to provide any income or compensation to any City elected official during the 12-month period following the date of this EDS?  Yes  No

If "yes" to either of the above, please identify below the name(s) of such City elected official(s) and describe such income or compensation:

---

---

Does any City elected official or, to the best of the Disclosing Party's knowledge after reasonable inquiry, any City elected official's spouse or domestic partner, have a financial interest (as defined in Chapter 2-156 of the Municipal Code of Chicago ("MCC")) in the Disclosing Party?

Yes  No

If "yes," please identify below the name(s) of such City elected official(s) and/or spouse(s)/domestic partner(s) and describe the financial interest(s).

---

---

**SECTION IV -- DISCLOSURE OF SUBCONTRACTORS AND OTHER RETAINED PARTIES**

The Disclosing Party must disclose the name and business address of each subcontractor, attorney, lobbyist (as defined in MCC Chapter 2-156), accountant, consultant and any other person or entity whom the Disclosing Party has retained or expects to retain in connection with the Matter, as well as the nature of the relationship, and the total amount of the fees paid or estimated to be paid. The Disclosing Party is not required to disclose employees who are paid solely through the Disclosing Party's regular payroll. If the Disclosing Party is uncertain whether a disclosure is required under this Section, the Disclosing Party must either ask the City whether disclosure is required or make the disclosure.

| Name (indicate whether retained or anticipated to be retained) | Business Address | Relationship to Disclosing Party (subcontractor, attorney, lobbyist, etc.) | Fees ( <u>indicate whether paid or estimated.</u> ) <b>NOTE:</b> "hourly rate" or "t.b.d." is not an acceptable response. |
|--|------------------|--|---|
|--|------------------|--|---|

N/A

(Add sheets if necessary)

Check here if the Disclosing Party has not retained, nor expects to retain, any such persons or entities.

**SECTION V -- CERTIFICATIONS**

**A. COURT-ORDERED CHILD SUPPORT COMPLIANCE**

Under MCC Section 2-92-415, substantial owners of business entities that contract with the City must remain in compliance with their child support obligations throughout the contract's term.

Has any person who directly or indirectly owns 10% or more of the Disclosing Party been declared in arrearage on any child support obligations by any Illinois court of competent jurisdiction?

Yes     No     No person directly or indirectly owns 10% or more of the Disclosing Party.

If "Yes," has the person entered into a court-approved agreement for payment of all support owed and is the person in compliance with that agreement?

Yes     No    Not applicable.

**B. FURTHER CERTIFICATIONS**

1. [This paragraph 1 applies only if the Matter is a contract being handled by the City's Department of Procurement Services.] In the 5-year period preceding the date of this EDS, neither the Disclosing Party nor any Affiliated Entity [see definition in (5) below] has engaged, in connection with the performance of any public contract, the services of an integrity monitor, independent private sector inspector general, or integrity compliance consultant (i.e., an individual or entity with legal, auditing, investigative, or other similar skills, designated by a public agency to help the agency monitor the activity of specified agency vendors as well as help the vendors reform their business practices so they can be considered for agency contracts in the future, or continue with a contract in progress).

2. The Disclosing Party and its Affiliated Entities are not delinquent in the payment of any fine, fee, tax or other source of indebtedness owed to the City of Chicago, including, but not limited to, water and sewer charges, license fees, parking tickets, property taxes and sales taxes, nor is the Disclosing Party delinquent in the payment of any tax administered by the Illinois Department of Revenue.



3. The Disclosing Party and, if the Disclosing Party is a legal entity, all of those persons or entities identified in Section II(B)(1) of this EDS:

- a. are not presently debarred, suspended, proposed for debarment, declared ineligible or voluntarily excluded from any transactions by any federal, state or local unit of government;
- b. have not, during the 5 years before the date of this EDS, been convicted of a criminal offense, adjudged guilty, or had a civil judgment rendered against them in connection with: obtaining, attempting to obtain, or performing a public (federal, state or local) transaction or contract under a public transaction; a violation of federal or state antitrust statutes; fraud; embezzlement; theft; forgery; bribery; falsification or destruction of records; making false statements; or receiving stolen property;
- c. are not presently indicted for, or criminally or civilly charged by, a governmental entity (federal, state or local) with committing any of the offenses set forth in subparagraph (b) above;
- d. have not, during the 5 years before the date of this EDS, had one or more public transactions (federal, state or local) terminated for cause or default; and
- e. have not, during the 5 years before the date of this EDS, been convicted, adjudged guilty, or found liable in a civil proceeding, or in any criminal or civil action, including actions concerning environmental violations, instituted by the City or by the federal government, any state, or any other unit of local government.

4. The Disclosing Party understands and shall comply with the applicable requirements of MCC Chapters 2-56 (Inspector General) and 2-156 (Governmental Ethics).

5. Certifications (5), (6) and (7) concern:

- the Disclosing Party;
- any "Contractor" (meaning any contractor or subcontractor used by the Disclosing Party in connection with the Matter, including but not limited to all persons or legal entities disclosed under Section IV, "Disclosure of Subcontractors and Other Retained Parties");
- any "Affiliated Entity" (meaning a person or entity that, directly or indirectly: controls the Disclosing Party, is controlled by the Disclosing Party, or is, with the Disclosing Party, under common control of another person or entity). Indicia of control include, without limitation: interlocking management or ownership; identity of interests among family members, shared facilities and equipment; common use of employees; or organization of a business entity following the ineligibility of a business entity to do business with federal or state or local government, including the City, using substantially the same management, ownership, or principals as the ineligible entity. With respect to Contractors, the term Affiliated Entity means a person or entity that directly or indirectly controls the Contractor, is controlled by it, or, with the Contractor, is under common control of another person or entity;
- any responsible official of the Disclosing Party, any Contractor or any Affiliated Entity or any other official, agent or employee of the Disclosing Party, any Contractor or any Affiliated Entity, acting pursuant to the direction or authorization of a responsible official of the Disclosing Party, any Contractor or any Affiliated Entity (collectively "Agents").

Neither the Disclosing Party, nor any Contractor, nor any Affiliated Entity of either the Disclosing Party or any Contractor, nor any Agents have, during the 5 years before the date of this EDS, or, with respect to a Contractor, an Affiliated Entity, or an Affiliated Entity of a Contractor during the 5 years before the date of such Contractor's or Affiliated Entity's contract or engagement in connection with the Matter:

- a. bribed or attempted to bribe, or been convicted or adjudged guilty of bribery or attempting to bribe, a public officer or employee of the City, the State of Illinois, or any agency of the federal government or of any state or local government in the United States of America, in that officer's or employee's official capacity;
  - b. agreed or colluded with other bidders or prospective bidders, or been a party to any such agreement, or been convicted or adjudged guilty of agreement or collusion among bidders or prospective bidders, in restraint of freedom of competition by agreement to bid a fixed price or otherwise; or
  - c. made an admission of such conduct described in subparagraph (a) or (b) above that is a matter of record, but have not been prosecuted for such conduct; or
  - d. violated the provisions referenced in MCC Subsection 2-92-320(a)(4)(Contracts Requiring a Base Wage); (a)(5)(Debarment Regulations); or (a)(6)(Minimum Wage Ordinance).
6. Neither the Disclosing Party, nor any Affiliated Entity or Contractor, or any of their employees, officials, agents or partners, is barred from contracting with any unit of state or local government as a result of engaging in or being convicted of (1) bid-rigging in violation of 720 ILCS 5/33E-3; (2) bid-rotating in violation of 720 ILCS 5/33E-4; or (3) any similar offense of any state or of the United States of America that contains the same elements as the offense of bid-rigging or bid-rotating.
7. Neither the Disclosing Party nor any Affiliated Entity is listed on a Sanctions List maintained by the United States Department of Commerce, State, or Treasury, or any successor federal agency.
8. [FOR APPLICANT ONLY] (i) Neither the Applicant nor any "controlling person" [see MCC Chapter 1-23, Article I for applicability and defined terms] of the Applicant is currently indicted or charged with, or has admitted guilt of, or has ever been convicted of, or placed under supervision for, any criminal offense involving actual, attempted, or conspiracy to commit bribery, theft, fraud, forgery, perjury, dishonesty or deceit against an officer or employee of the City or any "sister agency"; and (ii) the Applicant understands and acknowledges that compliance with Article I is a continuing requirement for doing business with the City. NOTE: If MCC Chapter 1-23, Article I applies to the Applicant, that Article's permanent compliance timeframe supersedes 5-year compliance timeframes in this Section V.
9. [FOR APPLICANT ONLY] The Applicant and its Affiliated Entities will not use, nor permit their subcontractors to use, any facility listed as having an active exclusion by the U.S. EPA on the federal System for Award Management ("SAM").
10. [FOR APPLICANT ONLY] The Applicant will obtain from any contractors/subcontractors hired or to be hired in connection with the Matter certifications equal in form and substance to those in Certifications (2) and (9) above and will not, without the prior written consent of the City, use any such

contractor/subcontractor that does not provide such certifications or that the Applicant has reason to believe has not provided or cannot provide truthful certifications.

11. If the Disclosing Party is unable to certify to any of the above statements in this Part B (Further Certifications), the Disclosing Party must explain below:

N/A

---

---

---

If the letters "NA," the word "None," or no response appears on the lines above, it will be conclusively presumed that the Disclosing Party certified to the above statements.

12. To the best of the Disclosing Party's knowledge after reasonable inquiry, the following is a complete list of all current employees of the Disclosing Party who were, at any time during the 12-month period preceding the date of this EDS, an employee, or elected or appointed official, of the City of Chicago (if none, indicate with "N/A" or "none").

N/A

---

---

---

13. To the best of the Disclosing Party's knowledge after reasonable inquiry, the following is a complete list of all gifts that the Disclosing Party has given or caused to be given, at any time during the 12-month period preceding the execution date of this EDS, to an employee, or elected or appointed official, of the City of Chicago. For purposes of this statement, a "gift" does not include: (i) anything made generally available to City employees or to the general public, or (ii) food or drink provided in the course of official City business and having a retail value of less than \$25 per recipient, or (iii) a political contribution otherwise duly reported as required by law (if none, indicate with "N/A" or "none"). As to any gift listed below, please also list the name of the City recipient.

N/A

---

---

---

### C. CERTIFICATION OF STATUS AS FINANCIAL INSTITUTION

1. The Disclosing Party certifies that the Disclosing Party (check one)

is  is not

a "financial institution" as defined in MCC Section 2-32-455(b).

2. If the Disclosing Party IS a financial institution, then the Disclosing Party pledges:

"We are not and will not become a predatory lender as defined in MCC Chapter 2-32. We further pledge that none of our affiliates is, and none of them will become, a predatory lender as defined in MCC Chapter 2-32. We understand that becoming a predatory lender or becoming an affiliate of a predatory lender may result in the loss of the privilege of doing business with the City."

If the Disclosing Party is unable to make this pledge because it or any of its affiliates (as defined in MCC Section 2-32-455(b)) is a predatory lender within the meaning of MCC Chapter 2-32, explain here (attach additional pages if necessary):

N/A

---

---

If the letters "NA," the word "None," or no response appears on the lines above, it will be conclusively presumed that the Disclosing Party certified to the above statements.

**D. CERTIFICATION REGARDING FINANCIAL INTEREST IN CITY BUSINESS**

Any words or terms defined in MCC Chapter 2-156 have the same meanings if used in this Part D.

1. In accordance with MCC Section 2-156-110: To the best of the Disclosing Party's knowledge after reasonable inquiry, does any official or employee of the City have a financial interest in his or her own name or in the name of any other person or entity in the Matter?

Yes

No

NOTE: If you checked "Yes" to Item D(1), proceed to Items D(2) and D(3). If you checked "No" to Item D(1), skip Items D(2) and D(3) and proceed to Part E.

2. Unless sold pursuant to a process of competitive bidding, or otherwise permitted, no City elected official or employee shall have a financial interest in his or her own name or in the name of any other person or entity in the purchase of any property that (i) belongs to the City, or (ii) is sold for taxes or assessments, or (iii) is sold by virtue of legal process at the suit of the City (collectively, "City Property Sale"). Compensation for property taken pursuant to the City's eminent domain power does not constitute a financial interest within the meaning of this Part D.

Does the Matter involve a City Property Sale?

Yes

No

3. If you checked "Yes" to Item D(1), provide the names and business addresses of the City officials or employees having such financial interest and identify the nature of the financial interest:

| Name | Business Address | Nature of Financial Interest |
|------|------------------|------------------------------|
| ---  |                  |                              |
|      |                  |                              |
|      |                  |                              |

4. The Disclosing Party further certifies that no prohibited financial interest in the Matter will be acquired by any City official or employee.

E. CERTIFICATION REGARDING SLAVERY ERA BUSINESS

Please check either (1) or (2) below. If the Disclosing Party checks (2), the Disclosing Party must disclose below or in an attachment to this EDS all information required by (2). Failure to comply with these disclosure requirements may make any contract entered into with the City in connection with the Matter voidable by the City.

  x   1. The Disclosing Party verifies that the Disclosing Party has searched any and all records of the Disclosing Party and any and all predecessor entities regarding records of investments or profits from slavery or slaveholder insurance policies during the slavery era (including insurance policies issued to slaveholders that provided coverage for damage to or injury or death of their slaves), and the Disclosing Party has found no such records.

       2. The Disclosing Party verifies that, as a result of conducting the search in step (1) above, the Disclosing Party has found records of investments or profits from slavery or slaveholder insurance policies. The Disclosing Party verifies that the following constitutes full disclosure of all such records, including the names of any and all slaves or slaveholders described in those records:

---  
\_\_\_\_\_  
\_\_\_\_\_  
\_\_\_\_\_

**SECTION VI -- CERTIFICATIONS FOR FEDERALLY FUNDED MATTERS**

**NOTE: If the Matter is federally funded, complete this Section VI. If the Matter is not federally funded, proceed to Section VII.** For purposes of this Section VI, tax credits allocated by the City and proceeds of debt obligations of the City are not federal funding.

The Matter is not federally funded.

**A. CERTIFICATION REGARDING LOBBYING**

1. List below the names of all persons or entities registered under the federal Lobbying Disclosure Act of 1995, as amended, who have made lobbying contacts on behalf of the Disclosing Party with respect to the Matter: (Add sheets if necessary):

---  
\_\_\_\_\_  
\_\_\_\_\_  
\_\_\_\_\_

(If no explanation appears or begins on the lines above, or if the letters "NA" or if the word "None" appear, it will be conclusively presumed that the Disclosing Party means that NO persons or entities registered under the Lobbying Disclosure Act of 1995, as amended, have made lobbying contacts on behalf of the Disclosing Party with respect to the Matter.)

2. The Disclosing Party has not spent and will not expend any federally appropriated funds to pay any person or entity listed in paragraph A(1) above for his or her lobbying activities or to pay any person or entity to influence or attempt to influence an officer or employee of any agency, as defined by applicable federal law, a member of Congress, an officer or employee of Congress, or an employee

of a member of Congress, in connection with the award of any federally funded contract, making any federally funded grant or loan, entering into any cooperative agreement, or to extend, continue, renew, amend, or modify any federally funded contract, grant, loan, or cooperative agreement.

3. The Disclosing Party will submit an updated certification at the end of each calendar quarter in which there occurs any event that materially affects the accuracy of the statements and information set forth in paragraphs A(1) and A(2) above.

4. The Disclosing Party certifies that either: (i) it is not an organization described in section 501(c)(4) of the Internal Revenue Code of 1986; or (ii) it is an organization described in section 501(c)(4) of the Internal Revenue Code of 1986 but has not engaged and will not engage in "Lobbying Activities," as that term is defined in the Lobbying Disclosure Act of 1995, as amended.

5. If the Disclosing Party is the Applicant, the Disclosing Party must obtain certifications equal in form and substance to paragraphs A(1) through A(4) above from all subcontractors before it awards any subcontract and the Disclosing Party must maintain all such subcontractors' certifications for the duration of the Matter and must make such certifications promptly available to the City upon request.

## B. CERTIFICATION REGARDING EQUAL EMPLOYMENT OPPORTUNITY

If the Matter is federally funded, federal regulations require the Applicant and all proposed subcontractors to submit the following information with their bids or in writing at the outset of negotiations. The Matter is not federally funded.

Is the Disclosing Party the Applicant?

Yes

No

The Matter is not federally funded.

If "Yes," answer the three questions below:

1. Have you developed and do you have on file affirmative action programs pursuant to applicable federal regulations? (See 41 CFR Part 60-2.)

Yes.

No

The Matter is not federally funded.

2. Have you filed with the Joint Reporting Committee, the Director of the Office of Federal Contract Compliance Programs, or the Equal Employment Opportunity Commission all reports due under the applicable filing requirements?

Yes

No

Reports not required

The Matter is not federally funded.

3. Have you participated in any previous contracts or subcontracts subject to the equal opportunity clause?

Yes

No

The Matter is not federally funded.

If you checked "No" to question (1) or (2) above, please provide an explanation:

---

---

---

## SECTION VII -- FURTHER ACKNOWLEDGMENTS AND CERTIFICATION

The Disclosing Party understands and agrees that:

A. The certifications, disclosures, and acknowledgments contained in this EDS will become part of any contract or other agreement between the Applicant and the City in connection with the Matter, whether procurement, City assistance, or other City action, and are material inducements to the City's execution of any contract or taking other action with respect to the Matter. The Disclosing Party understands that it must comply with all statutes, ordinances, and regulations on which this EDS is based.

B. The City's Governmental Ethics Ordinance, MCC Chapter 2-156, imposes certain duties and obligations on persons or entities seeking City contracts, work, business, or transactions. The full text of this ordinance and a training program is available on line at [www.cityofchicago.org/Ethics](http://www.cityofchicago.org/Ethics), and may also be obtained from the City's Board of Ethics, 740 N. Sedgwick St., Suite 500, Chicago, IL 60610, (312) 744-9660. The Disclosing Party must comply fully with this ordinance.

C. If the City determines that any information provided in this EDS is false, incomplete or inaccurate, any contract or other agreement in connection with which it is submitted may be rescinded or be void or voidable, and the City may pursue any remedies under the contract or agreement (if not rescinded or void), at law, or in equity, including terminating the Disclosing Party's participation in the Matter and/or declining to allow the Disclosing Party to participate in other City transactions. Remedies at law for a false statement of material fact may include incarceration and an award to the City of treble damages.

D. It is the City's policy to make this document available to the public on its Internet site and/or upon request. Some or all of the information provided in, and appended to, this EDS may be made publicly available on the Internet, in response to a Freedom of Information Act request, or otherwise. By completing and signing this EDS, the Disclosing Party waives and releases any possible rights or claims which it may have against the City in connection with the public release of information contained in this EDS and also authorizes the City to verify the accuracy of any information submitted in this EDS.

E. The information provided in this EDS must be kept current. In the event of changes, the Disclosing Party must supplement this EDS up to the time the City takes action on the Matter. If the Matter is a contract being handled by the City's Department of Procurement Services, the Disclosing Party must update this EDS as the contract requires. **NOTE:** With respect to Matters subject to MCC Chapter 1-23, Article I (imposing **PERMANENT INELIGIBILITY** for certain specified offenses), the information provided herein regarding eligibility must be kept current for a longer period, as required by MCC Chapter 1-23 and Section 2-154-020.

**CERTIFICATION**

Under penalty of perjury, the person signing below: (1) warrants that he/she is authorized to execute this EDS, and all applicable Appendices, on behalf of the Disclosing Party, and (2) warrants that all certifications and statements contained in this EDS, and all applicable Appendices, are true, accurate and complete as of the date furnished to the City.

James L. Stolfe Trust dated August 6, 1981  
(Print or type exact legal name of Disclosing Party)

By:   
(Sign here)

James L. Stolfe  
(Print or type name of person signing)

Trustee  
(Print or type title of person signing)

Signed and sworn to before me on (date) May 10, 2019,

at Cook County, Illinois (state).

  
Notary Public

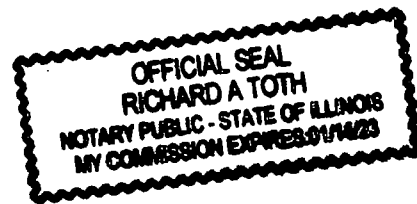

Commission expires: \_\_\_\_\_



**CITY OF CHICAGO  
ECONOMIC DISCLOSURE STATEMENT AND AFFIDAVIT  
APPENDIX A**

**FAMILIAL RELATIONSHIPS WITH ELECTED CITY OFFICIALS  
AND DEPARTMENT HEADS**

**This Appendix is to be completed only by (a) the Applicant, and (b) any legal entity which has a direct ownership interest in the Applicant exceeding 7.5%. It is not to be completed by any legal entity which has only an indirect ownership interest in the Applicant.**

Under MCC Section 2-154-015, the Disclosing Party must disclose whether such Disclosing Party or any "Applicable Party" or any Spouse or Domestic Partner thereof currently has a "familial relationship" with any elected city official or department head. A "familial relationship" exists if, as of the date this EDS is signed, the Disclosing Party or any "Applicable Party" or any Spouse or Domestic Partner thereof is related to the mayor, any alderman, the city clerk, the city treasurer or any city department head as spouse or domestic partner or as any of the following, whether by blood or adoption: parent, child, brother or sister, aunt or uncle, niece or nephew, grandparent, grandchild, father-in-law, mother-in-law, son-in-law, daughter-in-law, stepfather or stepmother, stepson or stepdaughter, stepbrother or stepsister or half-brother or half-sister.

"Applicable Party" means (1) all executive officers of the Disclosing Party listed in Section II.B.1.a., if the Disclosing Party is a corporation; all partners of the Disclosing Party, if the Disclosing Party is a general partnership; all general partners and limited partners of the Disclosing Party, if the Disclosing Party is a limited partnership; all managers, managing members and members of the Disclosing Party, if the Disclosing Party is a limited liability company; (2) all principal officers of the Disclosing Party; and (3) any person having more than a 7.5% ownership interest in the Disclosing Party. "Principal officers" means the president, chief operating officer, executive director, chief financial officer, treasurer or secretary of a legal entity or any person exercising similar authority.

Does the Disclosing Party or any "Applicable Party" or any Spouse or Domestic Partner thereof currently have a "familial relationship" with an elected city official or department head?

[ ] Yes

[x] No

If yes, please identify below (1) the name and title of such person, (2) the name of the legal entity to which such person is connected; (3) the name and title of the elected city official or department head to whom such person has a familial relationship, and (4) the precise nature of such familial relationship.

---

---

---

---

**CITY OF CHICAGO  
ECONOMIC DISCLOSURE STATEMENT AND AFFIDAVIT  
APPENDIX B**

**BUILDING CODE SCOFFLAW/PROBLEM LANDLORD CERTIFICATION**

This Appendix is to be completed only by (a) the Applicant, and (b) any legal entity which has a direct ownership interest in the Applicant exceeding 7.5% (an "Owner"). It is not to be completed by any legal entity which has only an indirect ownership interest in the Applicant.

1. Pursuant to MCC Section 2-154-010, is the Applicant or any Owner identified as a building code scofflaw or problem landlord pursuant to MCC Section 2-92-416?

Yes

No

2. If the Applicant is a legal entity publicly traded on any exchange, is any officer or director of the Applicant identified as a building code scofflaw or problem landlord pursuant to MCC Section 2-92-416?

Yes

No

The Applicant is not publicly traded on any exchange.

3. If yes to (1) or (2) above, please identify below the name of each person or legal entity identified as a building code scofflaw or problem landlord and the address of each building or buildings to which the pertinent code violations apply.

---

---

---

---

**CITY OF CHICAGO  
ECONOMIC DISCLOSURE STATEMENT AND AFFIDAVIT  
APPENDIX C**

**PROHIBITION ON WAGE & SALARY HISTORY SCREENING - CERTIFICATION**

This Appendix is to be completed only by an Applicant that is completing this EDS as a “contractor” as defined in MCC Section 2-92-385. That section, which should be consulted ([www.amlegal.com](http://www.amlegal.com)), generally covers a party to any agreement pursuant to which they: (i) receive City of Chicago funds in consideration for services, work or goods provided (including for legal or other professional services), or (ii) pay the City money for a license, grant or concession allowing them to conduct a business on City premises.

On behalf of an Applicant that is a contractor pursuant to MCC Section 2-92-385, I hereby certify that the Applicant is in compliance with MCC Section 2-92-385(b)(1) and (2), which prohibit: (i) screening job applicants based on their wage or salary history, or (ii) seeking job applicants’ wage or salary history from current or former employers. I also certify that the Applicant has adopted a policy that includes those prohibitions.

Yes

No

N/A – I am not an Applicant that is a “contractor” as defined in MCC Section 2-92-385.

This certification shall serve as the affidavit required by MCC Section 2-92-385(c)(1).

If you checked “no” to the above, please explain.

---

---

---