



City of Chicago



Or2017-511

Office of the City Clerk

Document Tracking Sheet

Meeting Date:	10/11/2017
Sponsor(s):	Waguespack (32)
Type:	Order
Title:	Issuance of permits for sign(s)/signboard(s) at 2075 N Western Ave
Committee(s) Assignment:	Committee on Zoning, Landmarks and Building Standards

CITY COUNCIL
COMMITTEE ON ZONING, LANDMARKS AND BUILDING STANDARDS

COUNCIL ORDER

RE: Approval of sign over 100 square feet in area or over 24 feet above grade

ORDERED, that the City Council hereby approves the following sign application submitted by:

Applicant*: Saint Lucia's Smoke Shop

(* The Applicant is the owner of the real property or the business tenant of the real property. Do not list the sign contractor, sign erector, sign company or advertising entity in the above space.)

This Order approves the following sign in accordance with Municipal Code of Chicago Section 13-20-680:

Address of Sign: 2075 N Western Ave Chicago, IL 60647

Zoning District: B3-2

DOB Sign Permit Application #: 100727119

Sign Details:

1. On-premise OR Off-premise

2. Static sign OR Dynamic-image display sign

3. Number of sign faces 1

4. Projecting over the public way (Yes or No) If yes, Public Way Use #: 1129633

5. Dimensions: Length 39 feet inches Height 3 feet inches

Total square feet in area: 117 feet inches

6. Height above grade: 9 feet inches

7. Elevation (side of building or lot where the sign will be erected): North & West

8. Name of Sign Contractor/Erector: Right Way Signs

To be legal, such sign shall comply with all provisions of Title 17 of the Chicago Municipal Code ("Zoning Ordinance") and all other provisions of the Municipal Code governing the permitting, construction and maintenance and removal of signs and sign structures. Failure of the applicant and the applicant's successors to comply shall be grounds for invalidation or revocation of the sign permit.

Scotta Negropoulos
Alderman

32
Ward



CITY OF CHICAGO

DEPARTMENT OF BUILDINGS

Sign Permit Application

APPROVAL NUMBER	APPLICATION NUMBER 100727119	ANNUAL FEE	WORK CODE	DRAWINGS ATTACHED <input type="checkbox"/> YES <input type="checkbox"/> NO
DATE OF APPLICATION 09/21/2017			TYPE OF SIGN AWNING	
ADDRESS OF SIGN 2075 N WESTERN AVE, 60647-			LENGTH 39 FT	HEIGHT 3 FT
BUILDING	ORIGINAL PERMIT NUMBER	AREA 117 SQ FT	WEIGHT	LBS 200
TYPE OF PERMIT NEW CONSTRUCTION (SIGN)			SIGN HEIGHT ABOVE GRADE/ROOF 9 FT	
PAYER OF ANNUAL INSPECTION RAYMAN- KINNEY, JASMINE 2075 N WESTERN AVE CHICAGO, IL 60647 (773)360-7582			SHAPE OF SIGN REGULAR	
SIGN MANUFACTURER RIGHT WAY SIGNS LLC			SIGN WILL READ SAINT LUCIA'S WINDY CITY SMOKE SHOP TOBACCO PIPES	
ADDRESS WHERE SIGN CAN BE SEEN PRIOR TO ERECTION			NO OF LAMPS	
TICKET NUMBER 0			TOTAL WATTAGE	
TYPE OF SUPPORT FOR SIGN BUILDING			TYPE OF LAMP	
SIGN BOARD SUPPORT MEMBERS OTHER			NO OF BALLAST/TRANSFORMERS	
ANNUAL FEE			INPUT OF TRANSFORMERS	
CONSTRUCTION FEE 400.00			CONTRACTOR WILL INSTALL	
1017 B FEE			<input checked="" type="checkbox"/> FEEDERS	
TOTAL FEE: 400.00			<input checked="" type="checkbox"/> CUSTOMER LEADS	
AMOUNT PAID 200.00			TYPE OF SWITCH	
BALANCE DUE \$ 200.00			LOCATION OF SWITCH	
Check # for Zoning			SIGN LOCATION 39' X 3' WRAPAROUND BANNER ON NORTH AND WEST ELEVATION (ART - 75 SQ FT)	
Check # for DCAP				

The undersigned certify that the statements in this application are true and correct and that all work done under the proposed permit will conform to the requirements of the Chicago Municipal Code

ELECT CONTR	REG. NO	BOND NO.	REG NO N94150
ADDRESS	SIGN ERECTOR RIGHT WAY SIGNS	ADDRESS 2333 N SEELEY AVE CHICAGO IL, 60647	SIGNER
SUPERVISOR SIGNATURE	SIGNATURE 		

The permit issued on this application will authorize only signs here applied for. If other signs are to be erected they must be covered by additional permits

City of Chicago
Rahm Emanuel, Mayor



Department of Buildings
Judith Frydland, Commissioner

TYPE OF BUSINESS <u>COMMERCIAL</u> Other <u>SMOKE SHOP</u> Name: <u>SAINT LUCIAS SMOKE SHOP</u> LIC #. _____ Renewal Date: _____	SIGN BOND REQUIRED? <input type="checkbox"/> YES COUNCIL ORDER REQUIRED <input checked="" type="checkbox"/> YES IS SPECIAL PERMISSION REQUIRED FROM CHIEF ELECTRICAL <input type="checkbox"/> YES IF YES, ATTACH LETTER OF REQUEST
Projects Over: <input checked="" type="checkbox"/> Private Property <input checked="" type="checkbox"/> Public Way Grant Permit #: <u>1129633</u> <input type="checkbox"/> Planned Development/Manufacturing PMD/PD#: _____ Zoning District: <u>B3</u> Other: <u>B3-2</u>	TIME STAMP
TYPE OF SIGN. <input type="checkbox"/> ADVERTISING <input type="checkbox"/> ILLUMINATE <input type="checkbox"/> MOVEABLE <input checked="" type="checkbox"/> BUSINESS <input type="checkbox"/> FLASHING	
TOTAL STREET FRONTAGE OF LOT (IN FEET) <u>142</u> TOTAL AREA OF NEW SIGN (SQ.FT) <u>117</u> TOTAL AREA OF ALL SIGNS ON LOT (SQ.FT) <u>75</u> HEIGHT OF SIGN ABOVE GRADE (TO TOP) <u>12ft</u> in	
DISTANCE OF CURB LINE OUTER EDGE (ft) <u>13</u> DISTANCE OF STRUCTURE INNER EDGE (ft) <u>15</u>	SIGN CLERK _____ APPROVED FOR PERMIT _____
DISTANCE FROM (ft). A. PUBLIC PARK (OVER 10 ACRES) <u>1,000</u> B. EXPRESSWAY (IF LESS THAN 1,000 FT.) <u>1,000</u> C. RESIDENCE DISTRICT (ADVERTISING SIGNS ONLY) <u>10</u>	REMARKS
IF REPLACEMENT SIGN OR CHANGE OF FACE, WHAT DOES THE EXISTING SIGN READ? Original Payec: _____ Landmark Hold: <input type="checkbox"/> Status: _____	
ZONING (OFFICE USE ONLY)	



CLIENT

Saint Lucia's Smoke Shop

JOB ADDRESS

2075 N Western Ave.
Chicago, IL 60647

CONTACT INFO

Jasmine Rayman-Kinney
773-360-7582

COLOR PALETTE

- Black
- White

Handpainted artwork illuminated by qty 7 60w/120v goose-neck lights - B3-2 Zone. Non-illuminated existing Banner - 117 sq ft - 200lbs



West Elevation artwork - 49 sq ft
App# 100726601

12'6"



North Elevation artwork - 25 sq ft
App# 100726605



South wall artwork - 25 sq ft
App# 100726597

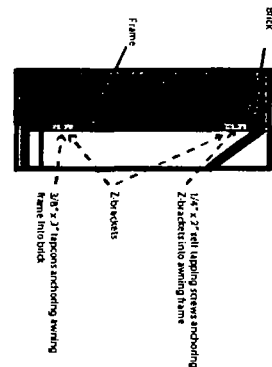
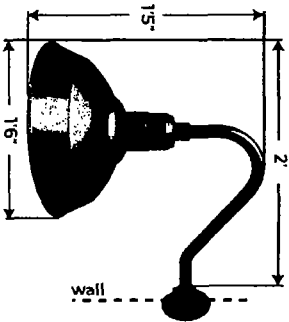

Awning Mounting Guide

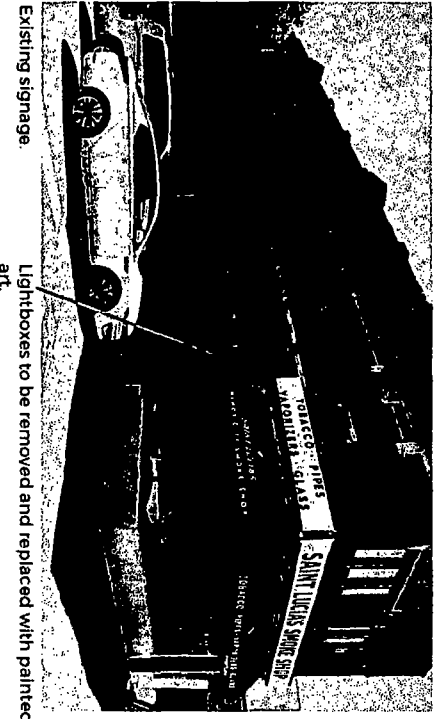
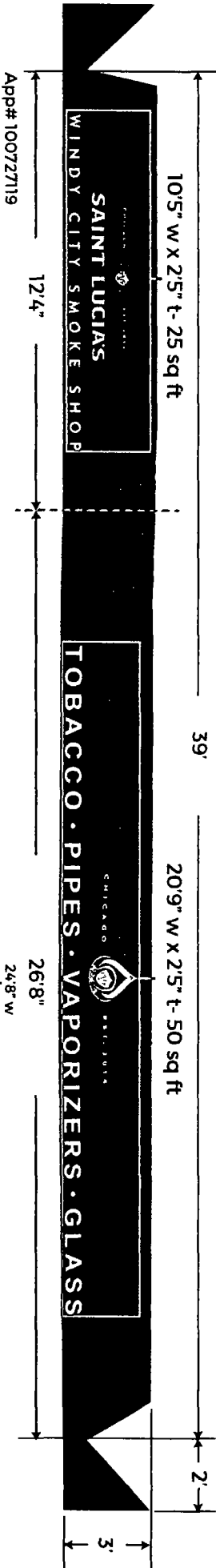

Existing signage. Lightboxes to be removed and replaced with painted art.

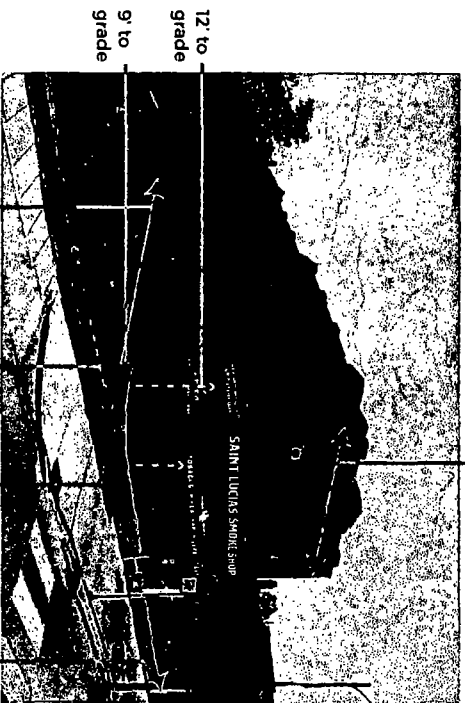

84' Charleston frontage

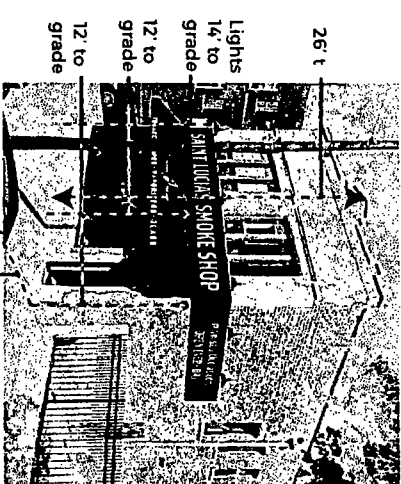

15' to curb

This drawing is the property of Right Way Signs, LLC. No reproductions or alterations are permitted without the express written consent of Right Way Signs, LLC. An adjustment of up to \$2,500 will be charged for any misuse of this drawing by signing the customer acceptance on this print. I understand that I am accepting all aspects of this drawing. This includes approval of Specifications, Dimensions, Spelling, and all other representations herein. I also understand that color reproductions on this print are approximate and may not match samples exactly.

X