



City of Chicago



O2022-1233

Office of the City Clerk

Document Tracking Sheet

Meeting Date:	4/27/2022
Sponsor(s):	Taliaferro (29)
Type:	Ordinance
Title:	Zoning Reclassification Map No. 2-L at 5050-5064 W Harrison St
Committee(s) Assignment:	Committee on Zoning, Landmarks and Building Standards

Committee on Zoning, Landmarks, and
Building Standards

ORDINANCE

BE IT ORDAINED BY THE CITY COUNCIL OF THE CITY OF CHICAGO:

SECTION 1. Title 17 of the Municipal Code of Chicago, the Chicago Zoning Ordinance, is hereby amended by changing all the M1-2 Limited Manufacturing/Business Park District symbols and indications as shown on Map 2-L in the area bounded by

a line 530.21 feet west of and parallel to South Lavergne Avenue; West Harrison Street; a line 706.96 feet west of and parallel to South Lavergne Avenue; and the alley immediately north of and parallel to West Harrison Street

to those of an RT-4 Residential Two-Flat, Townhouse and Multi-Unit District and a corresponding use district is hereby established in the area above described.

SECTION 2. This ordinance shall be in force and effect from and after its passage and due publication.

Common address of property: 5050-64 West Harrison Street

George Leland Elementary School Annex Building

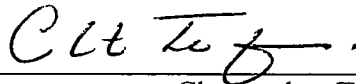

Christopher Taliaferro
Alderman, 29th Ward

PLAT OF SURVEY

EMMET KENNEDY and CO.

30 N. LA SALLE ST. CHICAGO, ILL. (Telephone No. 2-2066)

The Survey is for, more or less, of Lots 46, 47 and 48 of School Trustees' Sublot 1, located in the Northwest quarter of Section 16, Township 39 North, Range 3 East of the Third Principal Meridian, Illinois, as per plat recorded December 1, 1914, at Document 6664977, in Cook County, Illinois.

The Survey is for, more or less, of Lots 46, 47 and 48 of School Trustees' Sublot 1, located in the Northwest quarter of Section 16, Township 39 North, Range 3 East of the Third Principal Meridian, Illinois, as per plat recorded December 1, 1914, at Document 6664977, in Cook County, Illinois.

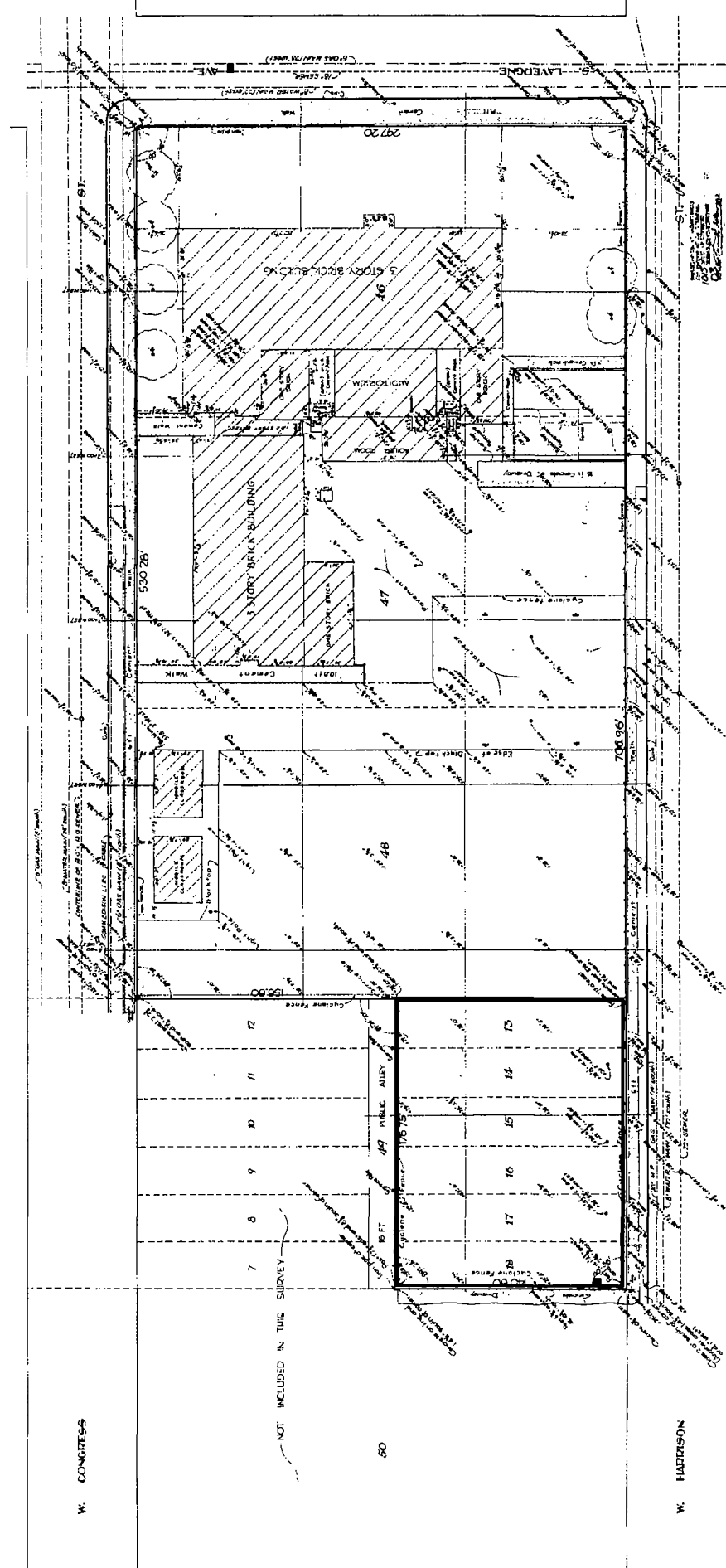

NOTE: All lots in this survey are subject to the provisions of the Cook County Ordinance No. 111,111, passed June 1, 1936, and that the plat herein shown is a correct representation of the same.

For Building Restrictions refer to your abstract, deed or contract and zoning ordinance.

Surveyed by *[Signature]*
 Checked by *[Signature]*
 ORDER NO. 6910-010 BOOK 1108/100
 ORDER NO. 6910-017 BOOK 126/58
 November 24th, 1936
 Resurveyed by *[Signature]*
 ORDER NO. 6910-010 BOOK 1108/100