



City of Chicago



Or2013-449

Office of the City Clerk

Document Tracking Sheet

Meeting Date:	7/24/2013
Sponsor(s):	Burke, Edward M. (14)
Type:	Order
Title:	Issuance of permits for sign(s)/signboard(s) at 4100 W Ann Lurie PI (Pemit No. 100496804)
Committee(s) Assignment:	Committee on Zoning, Landmarks and Building Standards

Committee on Buildings

①

(signs)

ORDERED, That the Commissioner of Buildings is hereby directed to issue a sign permit to: (Contractor's name and address)

Landmark Sign Group
7424 Industrial Ave.
Chesterton, IN 46304

for the erection of a sign/signboard over 24 feet in height and/or over 100 square feet (in area of one face) at: (Business NAME & ADDRESS)

Greater Chicago Food Depository
4100 W. Ann Lurie Pl.
Chicago IL 60632

Dimensions: length 10' 10" height 18'

height above grade/roof to top of sign 24'

TOTAL SQUARE FOOT AREA 195

Such sign(s) shall comply with all applicable provisions of TITLE 17 of the Chicago Zoning Ordinance and all other applicable provisions of the Municipal Code of the City of Chicago governing the construction and maintenance of outdoor signs, signboards and structures.

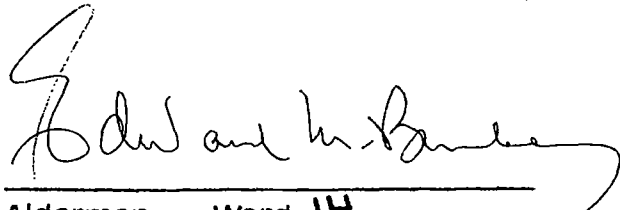

Alderman, Ward 14
Burke

1. Introduction

2. Methodology

3. Results

4. Discussion

5. Conclusion

6. References

7. Appendix

8. Acknowledgments

9. Contact Information

10. Author Biographies

11. Declaration of Interest

12. Funding Sources

13. Data Availability

14. Ethics Approval

15. Supplementary Materials

16. Correspondence

17. Copyright

18. Disclaimer

19. Abstract

20. Keywords

21. Summary

22. Objectives

23. Methods

24. Results

25. Discussion

26. Conclusion

27. References

28. Appendix

29. Acknowledgments

30. Contact Information

31. Author Biographies

32. Declaration of Interest

33. Funding Sources

34. Data Availability

35. Ethics Approval

36. Supplementary Materials

37. Introduction

38. Methodology

39. Results

40. Discussion

41. Conclusion

42. References

43. Appendix

44. Acknowledgments

45. Contact Information

46. Author Biographies

47. Declaration of Interest

48. Funding Sources

49. Data Availability

50. Ethics Approval

51. Supplementary Materials

52. Correspondence

53. Copyright

54. Disclaimer

55. Abstract

56. Keywords

57. Summary

58. Objectives

59. Methods

60. Results

61. Discussion

62. Conclusion

63. References

64. Appendix

65. Acknowledgments

66. Contact Information

67. Author Biographies

68. Declaration of Interest

69. Funding Sources

70. Data Availability

71. Ethics Approval

72. Supplementary Materials

BY THE SIGN CONTRACTOR'S ACCEPTANCE OF THIS DRAWING, THE CONTRACTOR UNDERSTANDS THAT HE IS ACCEPTING ALL ASPECTS OF THE DRAWING, INCLUDING THE CORRECTNESS OF THE DIMENSIONS, SPACING, AND ALL OTHER REPRESENTATIONS HEREON. THE CONTRACTOR SHALL BE RESPONSIBLE FOR THE CORRECTNESS OF THE DIMENSIONS, SPACING, AND ALL OTHER REPRESENTATIONS HEREON.

DATE: 10/15/13 PROJECT: ACCEPTANCE OF DRAWING DATE: 10/15/13

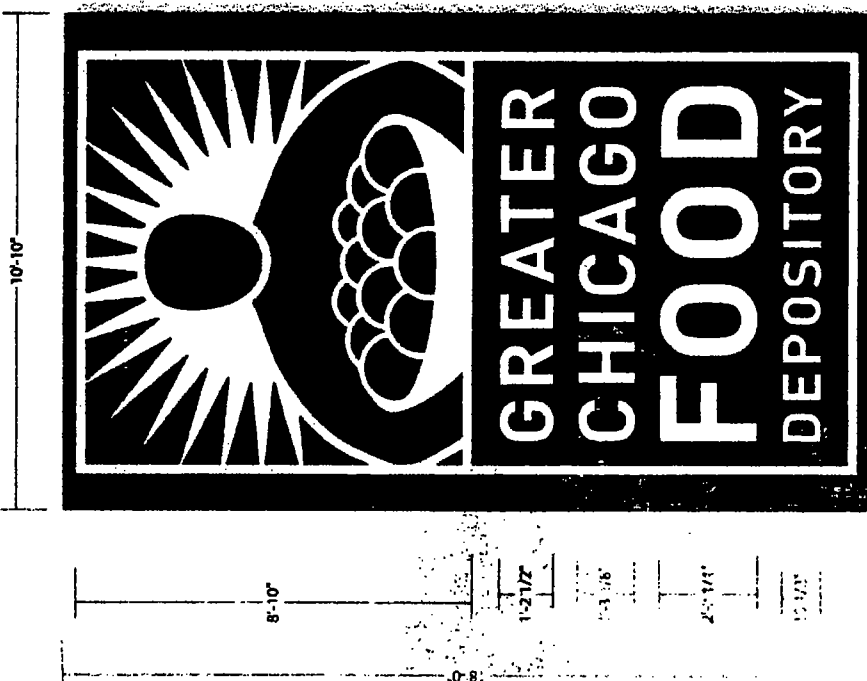

Front View 3/8" = 1'-0"

QTY 1

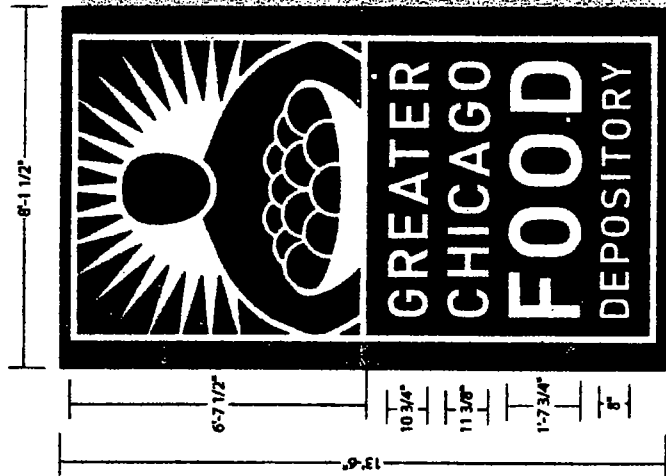

Front View 3/8" = 1'-0"

QTY 4

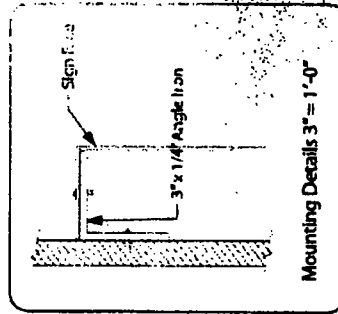

Mounting Details 3" = 1'-0"

AM Lorie - 100496804
 Karlov - 100496806
 NE 40th - 100496807
 NW 40th - 100496808
 Keeler - 100496809

- ▲ FIVE (5) SINGLE FACE NON-ILLUMINATED SIGNS/ .125 ALUMINUM SHOEBOX BACKER PANELS/ EXT. PAINTED MAP PMS 357C GREEN/ WITH .125 ALUMINUM FLAT CUT OUT LETTERS & GRAPHICS/ EXT. PAINTED MAP WHITE/ STUD MOUNTED TO BACKER PANEL WITH 1" SPACERS PAINTED MAP PMS 357C GREEN/

- ▲ MOUNTED FLUSH TO PRECAST FASCIAS WITH ANGLE IRON BRACKETS/ TO REPLACE EXISTING SIGNS

THIS DRAWING IS THE PROPERTY OF THE CLIENT AND IS NOT TO BE REPRODUCED OR COPIED IN ANY MANNER WITHOUT THE WRITTEN PERMISSION OF THE CLIENT.

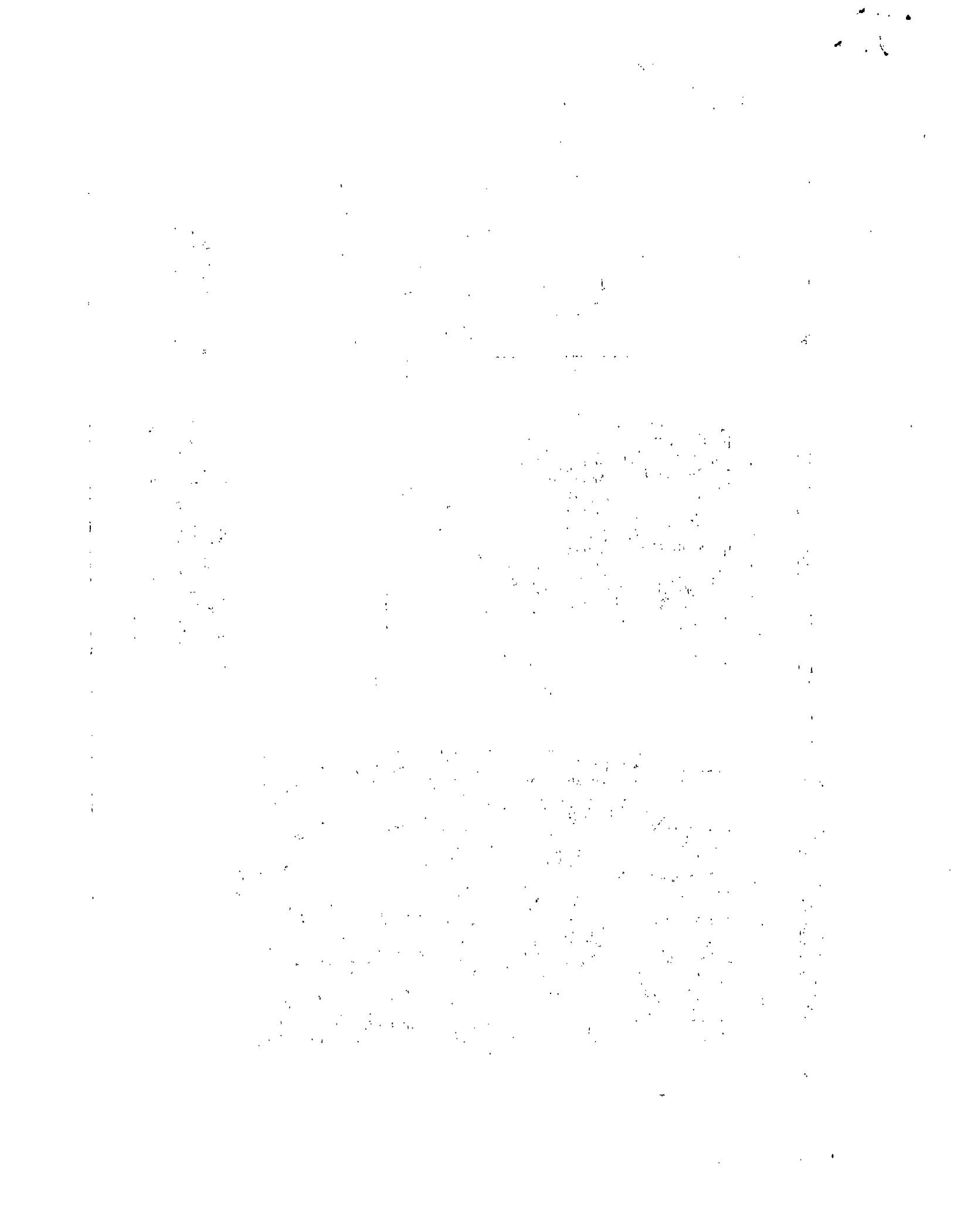

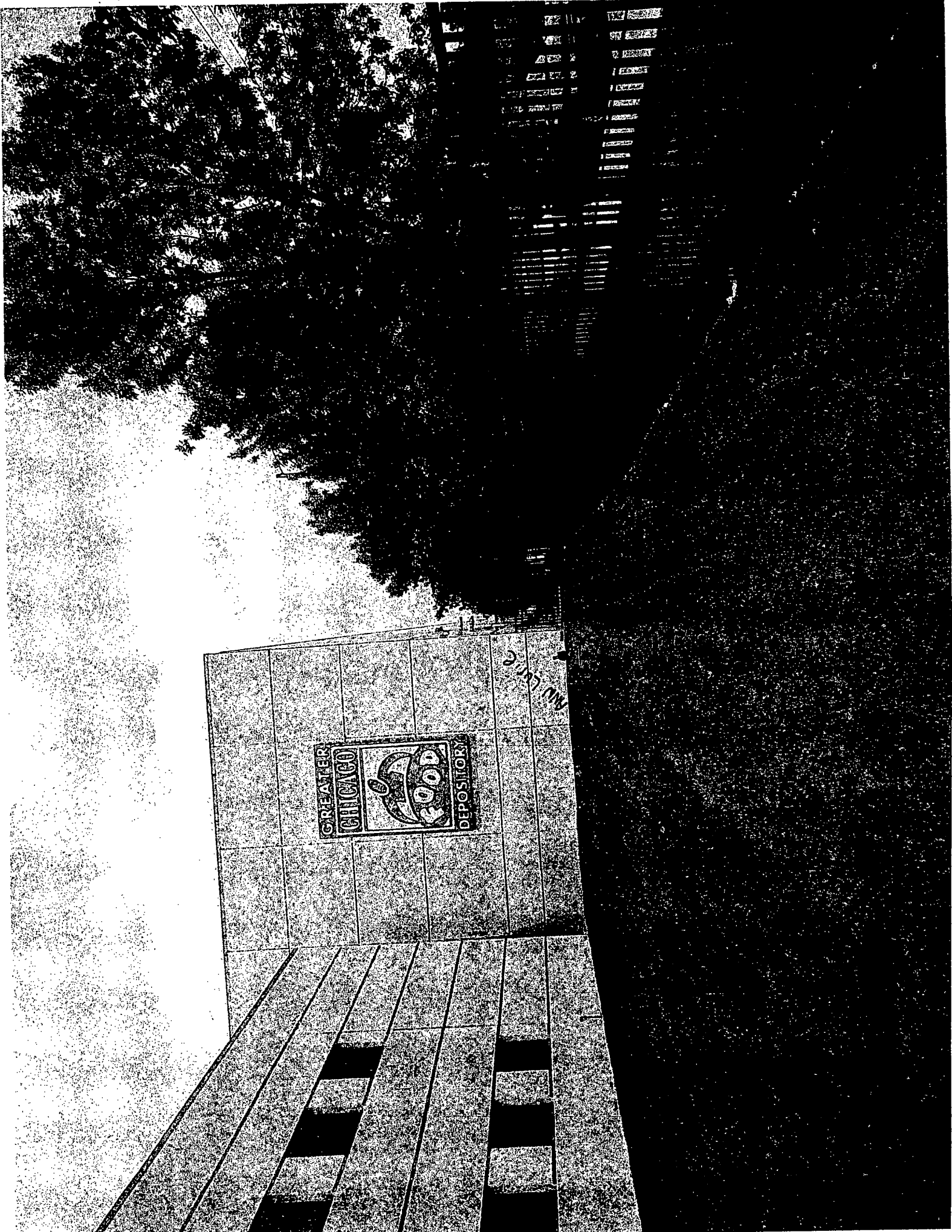

GREATER
CHICAGO
DEPOSITOR

AMU LIVING



