



# Office of the City Clerk



Or2013-173

Office of the City Clerk

## City Council Document Tracking Sheet

<b>Meeting Date:</b>	4/10/2013
<b>Sponsor(s):</b>	Solis, Daniel (25)
<b>Type:</b>	Order
<b>Title:</b>	Issuance of permits for sign(s)/signboard(s) at 329 W 18th St
<b>Committee(s) Assignment:</b>	Committee on Zoning, Landmarks and Building Standards

ORDERED, That the Commissioner of the Building Department is hereby directed to issue a sign permit to: *(Contractor's name and address)*

**M-K Signs Inc  
4900 N Elston Ave  
Chicago IL 60630**

For the erection of a sign / signboard over twenty-four (24) feet in height and / or over one hundred (100) square feet (in area of one face) at:

**329 W 18<sup>th</sup> Street  
Chicago IL 60613**

With the following Dimensions, height, and square foot area:

Dimensions: **Length: 90 feet Height 4 feet**  
Height Above Grade / Roof to top of Sign: **116 feet**  
Total Square Foot Area: **360 Square Feet**

Such signs shall comply with all provisions of Title 17 of the Chicago Zoning Ordinance and all other applicable provisions of the Municipal Code of the City of Chicago governing the construction and maintenance of outdoor signs, sign boards, and structures.

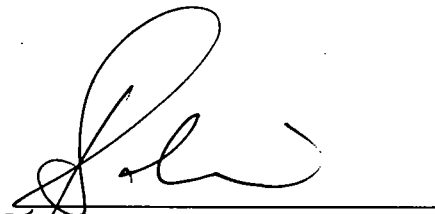
A handwritten signature in black ink, appearing to read 'Daniel Solis', written over a horizontal line.

**Daniel Solis  
Alderman, 25<sup>th</sup> Ward**

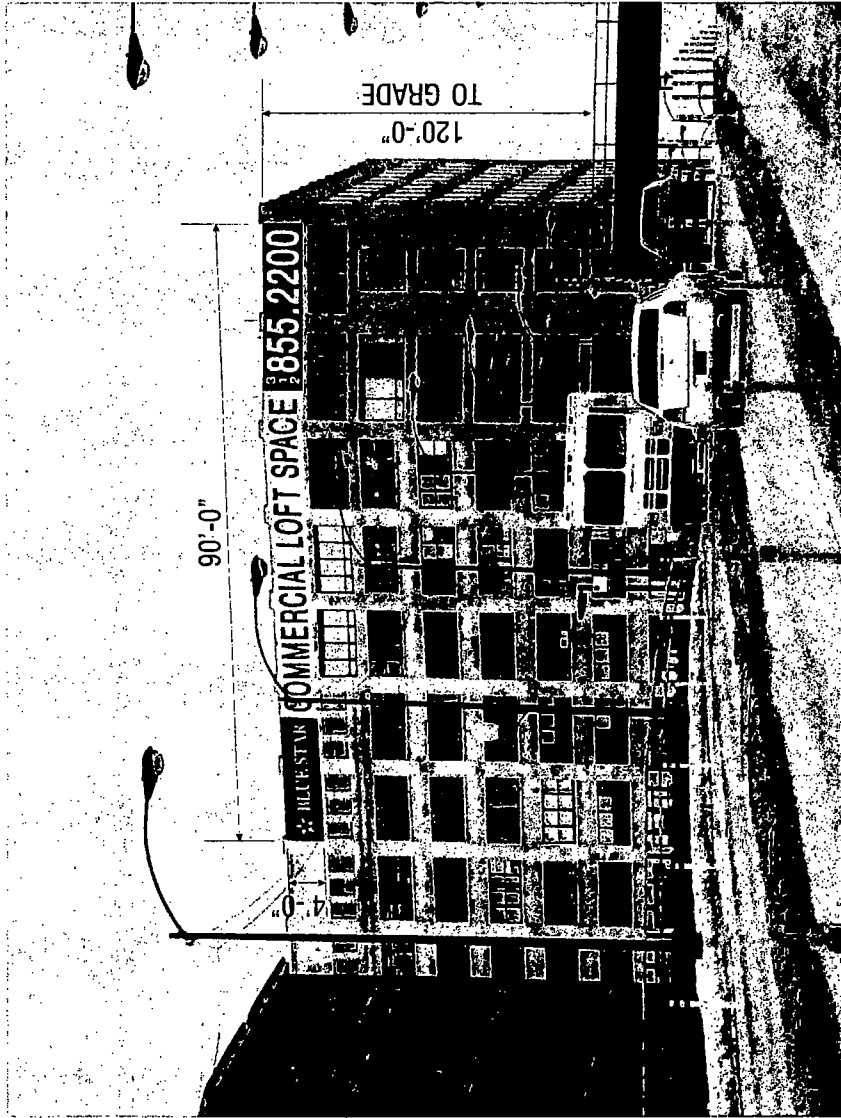

EAST ELEVATION

S/F BANNER DISPLAY  
 4'-0" X 90'-0" DISPLAY  
 FLEX FACE W/ VINYL COPY  
 MOUNTED W/ STAINLESS STEEL ANCHORS ON 18" CENTERS

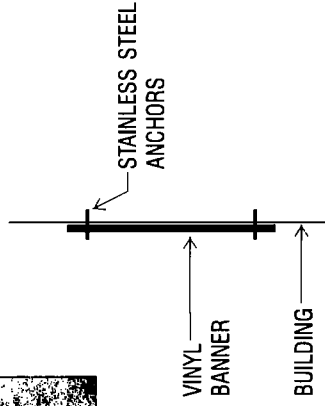

SIDE VIEW

APPROVED: \_\_\_\_\_ DATE: \_\_\_\_\_

**M-K SIGNS**  
 CHICAGO  
 4900 N. ELSTON AVE  
 CHICAGO, IL 60630  
 TEL: 773-555-0033  
 FAX: 773-555-0032  
 E-MAIL: artdept@mksigns.net

**BLUE STAR**  
 CHICAGO, IL

Colors represented in this drawing are for presentation purposes only. They will not match your finished product exactly. Actual color samples can be obtained from your sales representative. This design is the original and unpublished work of MK SIGNS and may not be reproduced, copied or exhibited in any fashion without the expressed written consent of MK SIGNS. The rights to this design may be purchased.

DATE	REVISION	SCALE	DATE
		N.T.S.	3-1-13
		DESIGNER	SALES
		LM	RC
		FILE	DRAWING NUMBER
		Blue Star	2177-1



CITY OF CHICAGO

# DEPARTMENT OF BUILDINGS

## Sign Permit Application

APPROVAL NUMBER	APPLICATION NUMBER 100479852	ANNUAL FEE	WORK CODE	DRAWINGS ATTACHED <input type="checkbox"/> YES <input type="checkbox"/> NO
-----------------	---------------------------------	------------	-----------	---

DATE OF APPLICATION 03/01/2013	
ADDRESS OF SIGN 329 W 18TH ST, 60616-	
BUILDING	ORIGINAL PERMIT NUMBER
TYPE OF PERMIT NEW CONSTRUCTION (SIGN)	
PAYER OF ANNUAL INSPECTION KATZ, NATASHA 329 W. 18TH STREET CHICAGO, IL 60616 (773)545-4444	
SIGN MANUFACTURER M-K SIGNS, INC.	
ADDRESS WHERE SIGN CAN BE SEEN PRIOR TO ERECTION	
TICKET NUMBER 0	REINSPECTION CONTROL NUMBER
TYPE OF SUPPORT FOR SIGN BUILDING	
SIGN BOARD SUPPORT MEMBERS STEEL	
ANNUAL FEE	
CONSTRUCTION FEE	200.00
1017 B FEE	
TOTAL FEE	200.00
AMOUNT PAID	200.00
BALANCE DUE	
	Check # for Zoning
	Check # for DCAP

TYPE OF SIGN FLAT OR BOX					
LENGTH	FT. 90	IN. 0	HEIGHT	FT. 4	IN. 0
AREA	SQ. FT. 360	WEIGHT		LBS. 200	
SIGN HEIGHT ABOVE GRADE/ROOF				FT. 116	
SHAPE OF SIGN REGULAR					
SIGN WILL READ BLUE STAR COMMERCIAL LOFT SPACE					
NO. OF LAMPS			TOTAL WATTAGE		
TYPE OF LAMP					
NO OF BALLAST/TRANSFORMERS			INPUT OF TRANSFORMERS		
CONTRACTOR WILL INSTALL			<input checked="" type="checkbox"/> FEEDERS <input type="checkbox"/> CUSTOMER LEADS		
TYPE OF SWITCH					
LOCATION OF SWITCH					
SIGN LOCATION BLUE STAR BANNER SIGN,EAST ELEVATION					

The undersigned certify that the statements in this application are true and correct and that all work done under the proposed permit will conform to the requirements of the Chicago Municipal Code

REG. NO.
ELECT CONTR
ADDRESS
SUPERVISOR SIGNATURE <i>[Signature]</i>

BOND. NO.	REG. NO. E05834
SIGN ERECTOR M-K SIGNS, INC.	SIGNER
ADDRESS 4900 N. ELSTON AVE. CHICAGO IL, 60630	
SIGNATURE <i>[Signature]</i>	

The permit issued on this application will authorize only signs here applied for. If other signs are to be erected they must be covered by additional permits

City of Chicago  
Rahm Emanuel, Mayor



Department of Buildings  
Michael Merchant, Commissioner

TYPE OF BUSINESS <input checked="" type="checkbox"/> <b>COMMERCIAL</b> Other: _____ Name: <u>BLUE STAR</u> LIC #: _____ Renewal Date: _____	SIGN BOND REQUIRED? <input type="checkbox"/> YES COUNCIL ORDER REQUIRED <input checked="" type="checkbox"/> YES		
Projects Over: <input checked="" type="checkbox"/> Private Property <input checked="" type="checkbox"/> Public Way      Grant Permit #: _____ <input checked="" type="checkbox"/> Planned Development/Manufacturing      PMD/PD#: <u>PMD 11</u> Zoning District: <u>M1</u> Other: _____	IS SPECIAL PERMISSION REQUIRED FROM CHIEF ELECTRICAL <input type="checkbox"/> YES IF YES, ATTACH LETTER OF REQUEST		
TYPE OF SIGN: <input type="checkbox"/> ADVERTISING <input type="checkbox"/> ILLUMINATE <input type="checkbox"/> MOVEABLE <input checked="" type="checkbox"/> BUSINESS <input type="checkbox"/> FLASHING	TIME STAMP		
TOTAL STREET FRONTAGE OF LOT (IN FEET) <u>450</u> TOTAL AREA OF NEW SIGN (SQ.FT.) <u>360</u> TOTAL AREA OF ALL SIGNS ON LOT (SQ.FT.) <u>360</u> HEIGHT OF SIGN ABOVE GRADE (TO TOP) <u>120ft 0in</u>	<table border="1" style="width:100%; border-collapse: collapse;"> <tr> <td style="width:50%; vertical-align: top;">           DISTANCE OF CURB LINE OUTER EDGE (ft)      <u>12</u>            DISTANCE OF STRUCTURE INNER EDGE (ft)      <u>13</u> </td> <td style="width:50%; vertical-align: top;">           SIGN CLERK             APPROVED FOR PERMIT         </td> </tr> </table>	DISTANCE OF CURB LINE OUTER EDGE (ft) <u>12</u> DISTANCE OF STRUCTURE INNER EDGE (ft) <u>13</u>	SIGN CLERK  APPROVED FOR PERMIT
DISTANCE OF CURB LINE OUTER EDGE (ft) <u>12</u> DISTANCE OF STRUCTURE INNER EDGE (ft) <u>13</u>	SIGN CLERK  APPROVED FOR PERMIT		
DISTANCE FROM (ft): A. PUBLIC PARK (OVER 10 ACRES)      _____ B. EXPRESSWAY (IF LESS THAN 1,000 FT.)      _____ C. RESIDENCE DISTRICT (ADVERTISING SIGNS ONLY)      _____ IF REPLACEMENT SIGN OR CHANGE OF FACE, WHAT DOES THE EXISTING SIGN READ?  Original Payee: _____  Landmark Hold: <input type="checkbox"/> Status: _____	REMARKS		
ZONING (OFFICE USE ONLY)			

**CITY OF CHICAGO**  
**DEPARTMENT OF ZONING AND LAND USE PLANNING**  
**SIGN SITE PLAN**  
*(ALL INFORMATION MUST BE COMPLETED AND LEGIBLE)*

Site Address: 329 W. 18TH STREET 2 of 2 applications

Sign Company: M-K SIGNS, INC Rep Name: ANTHONY CILIA

Phone (773) 545 - 4444 EXT          (Below: Building, streets and location of sign on lot or structure)  
 North

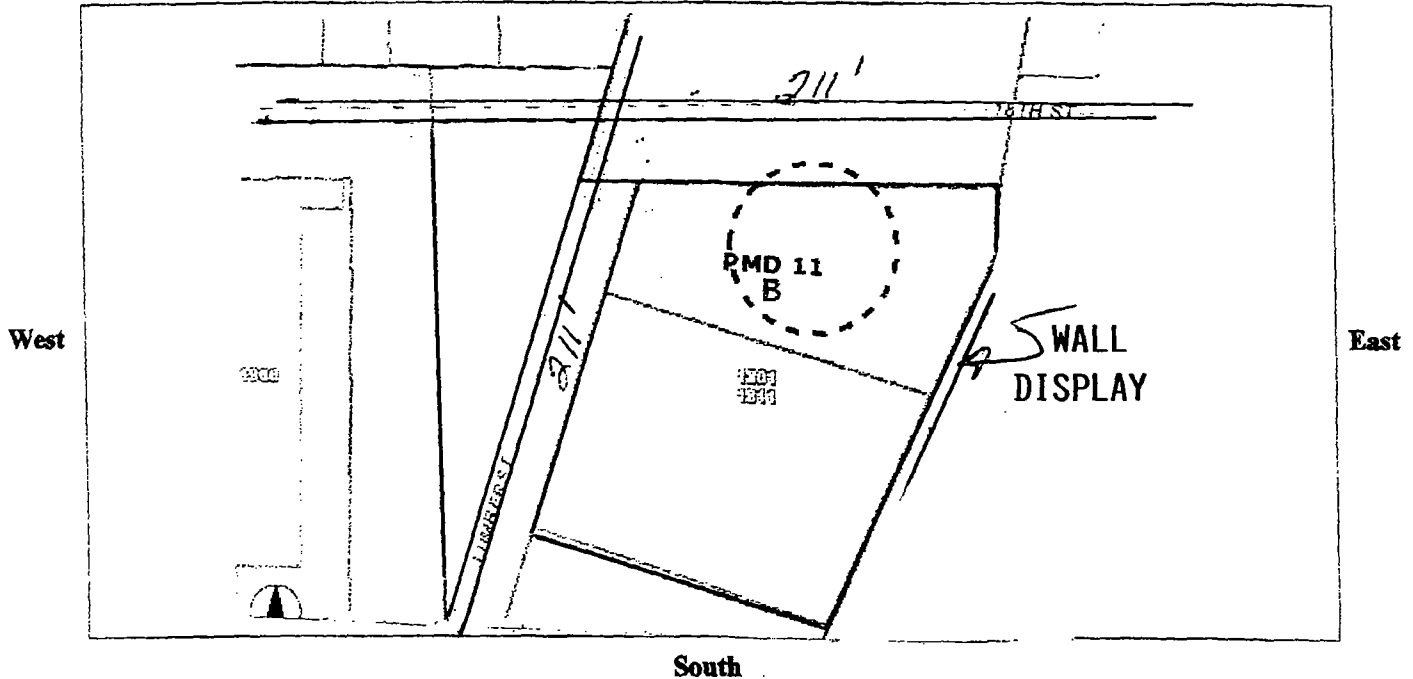

**SIGN USE:**  
 Bus. ID (On-premise)  **XX**  
 Business Lice. #

Advertising (Off-premise)

**PERMIT TYPE:**  
 New Construction  **XX**  
 Change of Face   
 Previous Permit #

**TOTAL SQUARE FOOTAGE:**  
 Square footage of this proposed sign 360  
 Gross area of all proposed signs 720  
 Area of all existing signs  
 (not including proposed) on Zoning Lot 0

**TYPE OF SIGN:**  
 Flat Wall  **XX**  
 Freestanding   
 Awning   
 Marquee   
 High Rise Building   
 Projecting Private  **XX**  
 Projecting Public Way   
 Public Way Use -Permit #         

**SIGN CHARACTERISTICS:**  
 Non- Illuminated  **XX**  
 Illuminated   
 Changing Image   
 Video Display   
 Flashing

**DISTANCE FROM:**  
 Curb Line: 13FT  
 Expressway, Toll Roads  
 or Major Route XX  
 (n/a if over 1000 ft) XX  
 Park (over 10 acres) XX  
 Residential Zone XX  
 Existing Off-premise on  
 same side of street: XX

Signature: Anthony Cilia

Date: 3-15-13

(Revised 4/10)

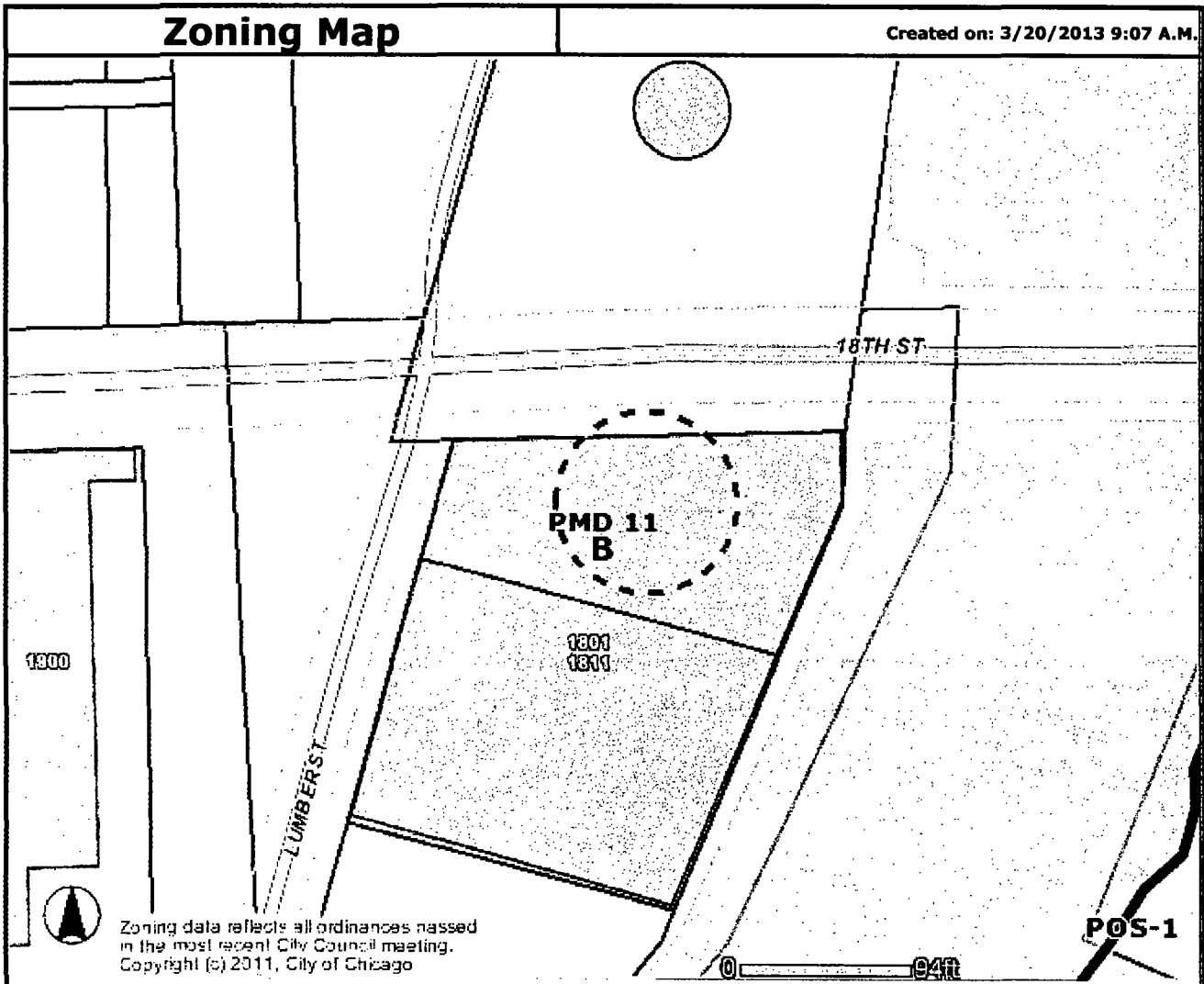

**Address**  
 329 W 18TH ST

<p><b>Zoning</b></p> <ul style="list-style-type: none"> <li><input type="checkbox"/> Business</li> <li><input type="checkbox"/> Commercial</li> <li><input type="checkbox"/> Manufacturing</li> <li><input type="checkbox"/> Residential</li> <li><input type="checkbox"/> Planned Development</li> <li><input type="checkbox"/> Planned Manufacturing</li> <li><input type="checkbox"/> Downtown Core</li> <li><input type="checkbox"/> Downtown Service</li> <li><input type="checkbox"/> Downtown Mixed</li> <li><input type="checkbox"/> Downtown Residential</li> <li><input type="checkbox"/> Transportation</li> <li><input type="checkbox"/> Parks &amp; Open Space</li> <li><input type="checkbox"/> Zoning Boundaries</li> </ul>	<p><b>Historic Preservation</b></p> <p><b>CHICAGO LANDMARKS</b></p> <ul style="list-style-type: none"> <li><input type="checkbox"/> Chicago Landmarks</li> <li><input type="checkbox"/> Landmark Districts</li> </ul> <p><b>Chicago Historic Resources Survey - Buildings subject to Demolition-Delay Ordinance</b></p> <ul style="list-style-type: none"> <li><input type="checkbox"/> Red</li> <li><input type="checkbox"/> Orange</li> </ul> <ul style="list-style-type: none"> <li><input type="checkbox"/> Water</li> <li><input type="checkbox"/> Cemetery</li> <li><input type="checkbox"/> Municipalities</li> </ul>	<ul style="list-style-type: none"> <li><input type="checkbox"/> Lakefront</li> <li><input type="checkbox"/> Pedestrian Streets</li> <li><input type="checkbox"/> Buildings</li> <li><input type="checkbox"/> Parcels</li> <li><input type="checkbox"/> Streets</li> <li><input type="checkbox"/> Curbs</li> <li><input type="checkbox"/> Forest Preserve</li> <li><input type="checkbox"/> City Boundary</li> </ul>	
--	--	---	--

Information provided on the City of Chicago web site should not be used as a substitute for legal, accounting, real estate, business, tax, or other professional advice. The City of Chicago assumes no liability for any damages or loss of any kind that might arise from the use of, misuse of, or the inability to use the City web site and-or the materials contained on the web site. The City of Chicago also assumes no liability for improper or incorrect use of materials or information contained on its web site. All materials that appear on the City of Chicago web site are distributed and transmitted as is, without warranties of any kind, either express or implied, and subject to the terms and conditions stated in this disclaimer.