



Office of the Chicago City
Clerk



Or2011-779

Office of the City Clerk

City Council Document Tracking Sheet

Meeting Date:	7/28/2011
Sponsor(s):	Austin, Carrie M. (34)
Type:	Order
Title:	Issuance of permits for Sign(s)/Signboard(s) at 11350 S Halsted St
Committee(s) Assignment:	Committee on Zoning, Landmarks and Building Standards

Committee on Buildings

(signs)

ORDERED, That the Commissioner of Buildings is hereby directed to issue a sign permit to: (Contractor's name and address)

GRATE SIGNS

4044 W. McDONOUGH

JOLIET, IL. 60431

for the erection of a sign/signboard over 24 feet in height and/or over 100 square feet (in area of one face) at: (Business NAME & ADDRESS)

POPEYES

11350 SOUTH HALSTED

CHICAGO, IL.

Dimensions: length 16' W height 10' 5" H

height above grade/roof to top of sign 25'

TOTAL SQUARE FOOT AREA 168

Such sign(s) shall comply with all applicable provisions of TITLE 17 of the Chicago Zoning Ordinance and all other applicable provisions of the Municipal Code of the City of Chicago governing the construction and maintenance of outdoor signs, signboards and structures.

Carrie M. Austin

Alderman, Ward
Carrie Austin 34



CITY OF CHICAGO

DEPARTMENT OF BUILDINGS

Sign Permit Application

APPROVAL NUMBER	APPLICATION NUMBER 100400365	ANNUAL FEE	WORK CODE	DRAWINGS ATTACHED <input type="checkbox"/> YES <input type="checkbox"/> NO
DATE OF APPLICATION 06/28/2011	TYPE OF SIGN FLAT OR BOX			
ADDRESS OF SIGN 11350 S HALSTED ST, 60628-	LENGTH 16	FT. IN 0	HEIGHT 10	IN. 5
BUILDING	ORIGINAL PERMIT NUMBER	AREA 167	SQ. FT.	WEIGHT 200
TYPE OF PERMIT NEW CONSTRUCTION (SIGN)		SIGN HEIGHT ABOVE CRADEROOF 13		
PAYER OF ANNUAL INSPECTION CHICKEN, POPEYES 11350 S HALSTED ST CHICAGO, IL 60628 (773)123-5444		SHAPE OF SIGN IRREGULAR		
SIGN MANUFACTURER ORATE SIGNS		SIGN WILL READ POPEYES LOUISIANA KITCHEN		
ADDRESS WHERE SIGN CAN BE SEEN PRIOR TO DIRECTION		NO. OF LAMPS	TOTAL WATTAGE	
TICKET NUMBER 0		INSPECTION CONTROL NUMBER	TYPE OF LAMP	
TYPE OF SUPPORT FOR SIGN POLE		NO. OF BALLAST/TRANSFORMERS	INPUT OF TRANSFORMERS	
SIGN BOARD SUPPORT MEMBERS STEEL		CONTRACTOR WILL INSTALL	<input checked="" type="checkbox"/> FEEDER'S <input checked="" type="checkbox"/> CUSTOMER LEADS	
ANNUAL FEE		TYPE OF SWITCH		
CONSTRUCTION FEE 200.00		LOCATION OF SWITCH		
1017 B FEE		SIGN LOCATION REFACE EXISTING PYLON SIGN		
TOTAL FEE 200.00		Check # for Zoning		
AMOUNT PAID 200.00		Check # for DCAP		
BALANCE DUE				

The undersigned certifies that the statements in this application are true and correct and that all work done under the proposed permit will conform to the requirements of the Chicago Municipal Code.

PROJECT CENTER	ISSUE NO.	FOND. NO.	REG. NO.	N90381
ADDRESS	SIGN ERECTOR GRATE SIGNS, INC.	SIGNER		
SUPERVISOR SIGNATURE	ADDRESS 4044 W. MC DONOUGH JOLIET IL, 60436-	SIGNATURE <i>Chad Seal</i>		

The permit issued on this application will authorize only signs here applied for. If other signs are to be erected they must be covered by additional permits.

City of Chicago
Rahm Emanuel, Mayor



Department of Buildings
Michael Mercimni, Commissioner

TYPE OF BUSINESS <u>COM DINING</u> Other: <u>FAST FOOD</u> Name: <u>POPEYES</u> Lic #: Renewal Date:	SIGN BOND REQUIRED? <input checked="" type="checkbox"/> YES COUNCIL ORDER REQUIRED <input checked="" type="checkbox"/> YES IS SPECIAL PERMISSION REQUIRED FROM CHIEF ELECTRICAL <input type="checkbox"/> YES IF YES, ATTACH LETTER OF REQUEST
Projects Over: <input checked="" type="checkbox"/> Private Property <input checked="" type="checkbox"/> Public Way Grant Permit #: <input type="checkbox"/> Planned Development/Manufacturing PMD/PD#: Zoning District: <u>B3</u> Other: <u>B31</u>	TIME STAMP:
TYPE OF SIGN: <input type="checkbox"/> ADVERTISING <input type="checkbox"/> ILLUMINATE <input type="checkbox"/> MOVEABLE <input checked="" type="checkbox"/> BUSINESS <input type="checkbox"/> FLASHING	
TOTAL STREET FRONTAGE OF LOT (IN FEET) <u>150</u> TOTAL AREA OF NEW SIGN (SQ.FT.) <u>167</u> TOTAL AREA OF ALL SIGNS ON LOT (SQ.FT.) <u>168</u> HEIGHT OF SIGN ABOVE GRADE (TO TOP) <u>23ft 5in</u>	
DISTANCE OF CURB LINE OUTER EDGE (ft) <u>8</u> DISTANCE OF STRUCTURE INNER EDGE (ft) <u>24</u>	SIGN CLERK APPROVED FOR PERMIT
DISTANCE FROM (ft): A. PUBLIC PARK (OVER 10 ACRES) _____ B. EXPRESSWAY (IF LESS THAN 1,000 FT.) _____ C. RESIDENCE DISTRICT (ADVERTISING SIGNS ONLY) _____ IF REPLACEMENT SIGN OR CHANGE OF FACE, WHAT DOES THE EXISTING SIGN READ: Original Payee: _____ Landmark Hold: <input type="checkbox"/> Status: _____	REMARKS
ZONING (OFFICE USE ONLY)	

**CITY OF CHICAGO
DEPARTMENT OF ZONING AND LAND USE PLANNING
SIGN SITE PLAN
(ALL INFORMATION MUST BE COMPLETED AND LEGIBLE)**

Site Address: 11355 South Halsted of applications

Sign Company: Beats Sign Rep Name:

Phone (815) 777-9740 EXT 105 (Below: Building, streets and location of sign on lot or structure)
North 41st

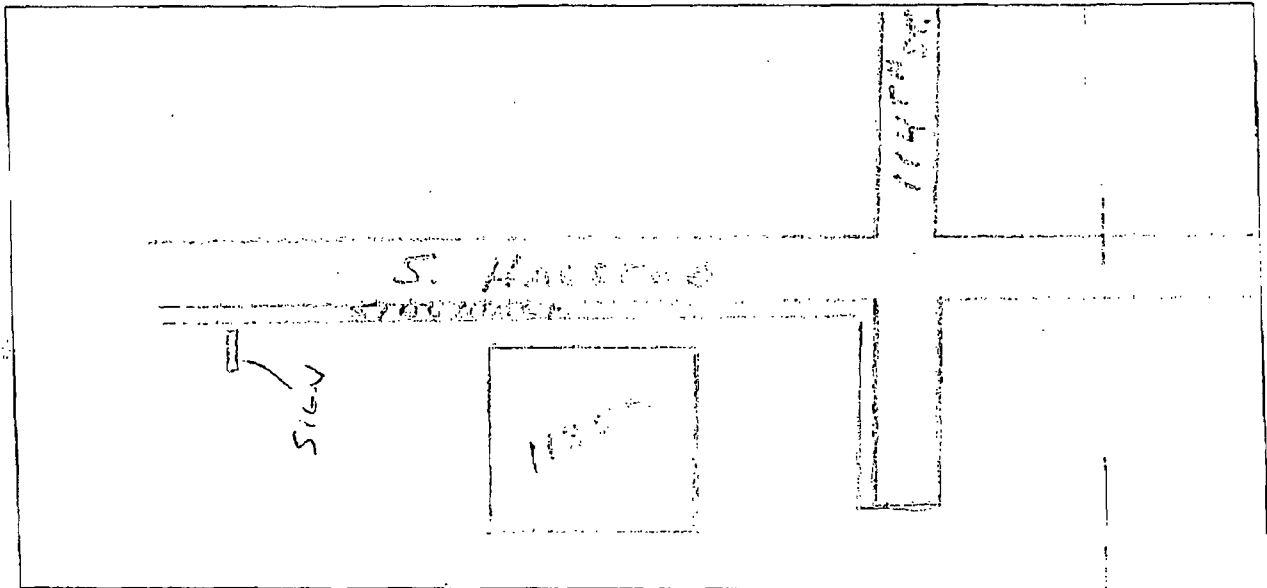

SIGN USE:

Bus. ID (On-premise) Business Lice. #

Advertising (Off-premise)

PERMIT TYPE:

New Construction
Change of Face
Previous Permit #

TYPE OF SIGN:

- Flat Wall
- Freestanding
- Awning
- Marquee
- High Rise Building
- Projecting Private
- Projecting Public Way
- Public Way Use -Permit #

SIGN CHARACTERISTICS:

- Non-Illuminated
- Illuminated
- Changing Image
- Video Display
- Flashing

DISTANCE FROM:

- Curb Line: 8'
- Expressway, Toll Roads or Major Route
- (n/a if over 1000 ft)
- Park (over 10 acres)
- Residential Zone
- Existing Off-premise on same side of street:

TOTAL SQUARE FOOTAGE:

Square footage of this proposed sign 168
Gross area of all proposed signs 168
Area of all existing signs
(not including proposed) on Zoning Lot 40-57

Signature: [Handwritten Signature]

Date:

(Revised 4/10)

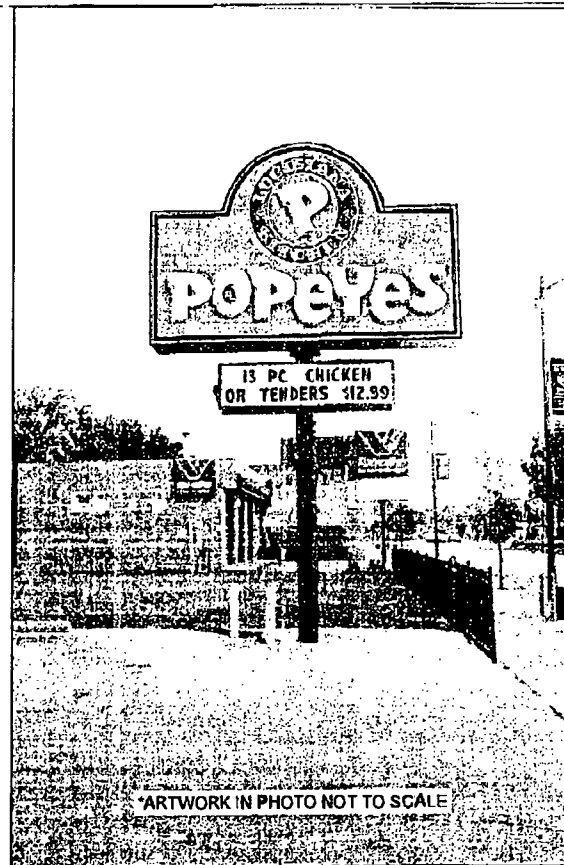
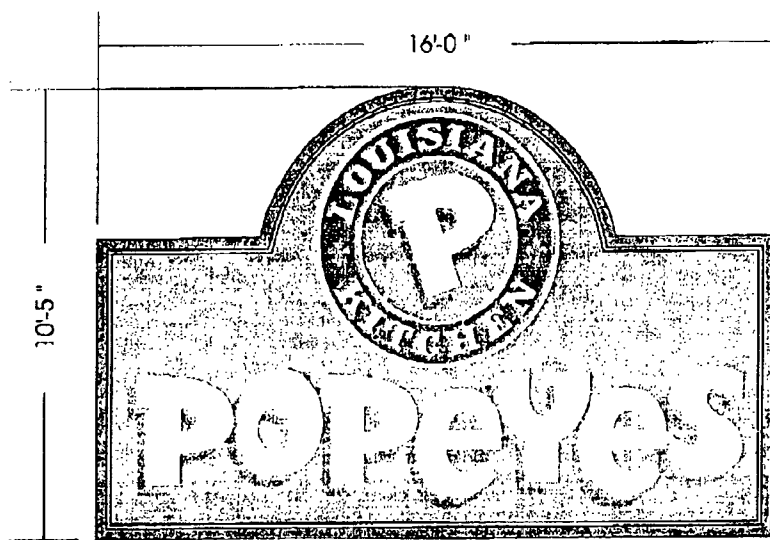

Client: Popsy's - 11350 S. Halsted		Drawing #: 11-0351	
Approved:		Drawn By: SJV	Date: 6-9-11
Scale: 1/4" = 1'	Sales: Gill	Rev By:	Rev Date:

All sign designs and concepts shown here are confidential and are the property of Grate Signs, Inc. They are not to be distributed, exhibited, copied, or otherwise used without our written permission.

COMPUTER GENERATED COLORS ARE NOT A TRUE MATCH TO ANY PMS, VINYL, OR PAINT.

