



City of Chicago



O2021-1097

Office of the City Clerk

Document Tracking Sheet

Meeting Date:	3/24/2021
Sponsor(s):	Misc. Transmittal
Type:	Ordinance
Title:	Zoning Reclassification Map No. 20-G at 8508 S Bishop St - App No. 20641T1
Committee(s) Assignment:	Committee on Zoning, Landmarks and Building Standards

#20641-T1
INTRO DATE
MARCH 24, 2021

ORDINANCE

BE IT ORDAINED BY THE CITY COUNCIL OF THE CITY OF CHICAGO:

SECTION 1. Title 17 of the Municipal Code of Chicago, the Chicago Zoning Ordinance is hereby amended by changing all of the RS3 Residential Single-Unit (Detached House) District symbols as shown on Map No. 20-G in the area bounded by:

A line 83.67 feet south of and parallel to West 85th Street; South Bishop Street; a line 117.33 feet south of and parallel to West 85th Street; and the public alley west of and parallel to South Bishop Street.

To those of an RT4 Residential Two-Flat, Townhouse and Multi-Unit District

SECTION 2. This Ordinance takes effect after its passage and due publication.

Common address of property: 8508 South Bishop Street, Chicago

**NARRATIVE AND PLANS FOR TYPE 1 REZONING FOR
8508 SOUTH BISHOP STREET, CHICAGO**

The Applicant intends to build a second story addition to the existing 1 ½ story single family house. The Applicant needs a zoning change in order to comply with the maximum floor area ratio requirements of the Ordinance.

Project Description:	Zoning Change from an RS3 Residential Single-Unit (Detached House) District to an RT4 Residential Two-Flat, Townhouse and Multi-Unit District,
Use:	Single Family House
Floor Area Ratio:	1.13
Lot Area:	4,200.77 Square Feet
Building Floor Area:	4,714 Square Feet
Density:	4,200 Square Feet per Dwelling Unit
Off- Street parking:	Parking spaces: 2
Setbacks:	Existing Front: 14'-8" Existing Sides: 3.5' north side and 4'-7" south side Existing Rear: 44'-7" Existing Rear Yard Open Space: 320 SF
Building height:	28'-6"

NEW SECOND FLOOR ADDITION TO EXISTING SINGLE FAMILY HOME 1 1/2 STORY BRICK RESIDENCE W/ BASEMENT. NO CHANGE IN USE. 8508 S. BISHOP STREET, CHICAGO IL. 60620

SHEET MAP	
Sheet Number	Sheet Name
101	CONCRETE SIDEWALK
102	CONCRETE SIDEWALK
103	CONCRETE SIDEWALK
104	CONCRETE SIDEWALK
105	CONCRETE SIDEWALK
106	CONCRETE SIDEWALK
107	CONCRETE SIDEWALK
108	CONCRETE SIDEWALK
109	CONCRETE SIDEWALK
110	CONCRETE SIDEWALK



THESE PLANS AND SPECIFICATIONS ARE THE PROPERTY OF ASI ARCHITECTURAL SOLUTIONS INC. AND ARE TO BE USED ONLY FOR THE PROJECT AND SITE SPECIFICALLY IDENTIFIED HEREON. ANY REUSE OR REPRODUCTION OF THESE PLANS WITHOUT THE WRITTEN PERMISSION OF ASI ARCHITECTURAL SOLUTIONS INC. IS STRICTLY PROHIBITED.

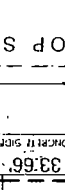

DATE: 10/12/20
DRAWN BY: [Signature]
CHECKED BY: [Signature]

PROJECT: 8508 S. Bishop St
CHICAGO IL 60620
DRAWING NO: COVER SHEET

PROJECT: 8508 S. Bishop St
CHICAGO IL 60620
DRAWING NO: COVER SHEET

PROJECT: 8508 S. Bishop St
CHICAGO IL 60620
DRAWING NO: COVER SHEET

PROJECT: 8508 S. Bishop St
CHICAGO IL 60620
DRAWING NO: COVER SHEET

PROJECT: 8508 S. Bishop St
CHICAGO IL 60620
DRAWING NO: COVER SHEET

PROJECT: 8508 S. Bishop St
CHICAGO IL 60620
DRAWING NO: COVER SHEET

PROJECT: 8508 S. Bishop St
CHICAGO IL 60620
DRAWING NO: COVER SHEET

PROJECT: 8508 S. Bishop St
CHICAGO IL 60620
DRAWING NO: COVER SHEET

PROJECT: 8508 S. Bishop St
CHICAGO IL 60620
DRAWING NO: COVER SHEET

PROJECT: 8508 S. Bishop St
CHICAGO IL 60620
DRAWING NO: COVER SHEET

PROJECT: 8508 S. Bishop St
CHICAGO IL 60620
DRAWING NO: COVER SHEET

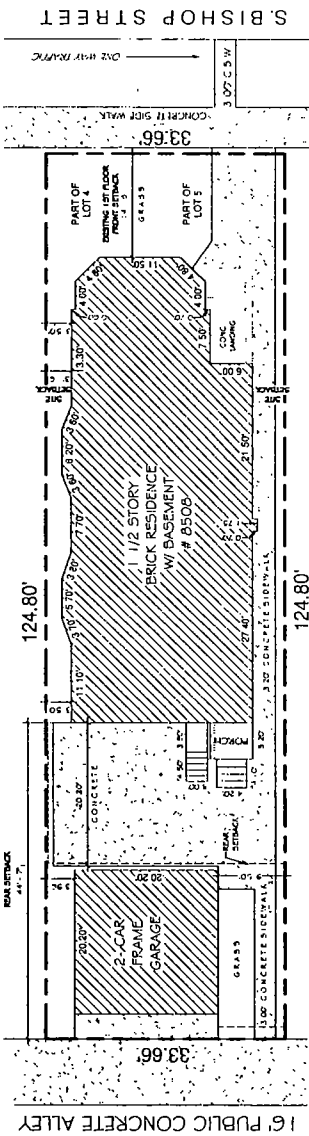

Existing Site Plan
1/8" = 1'-0"

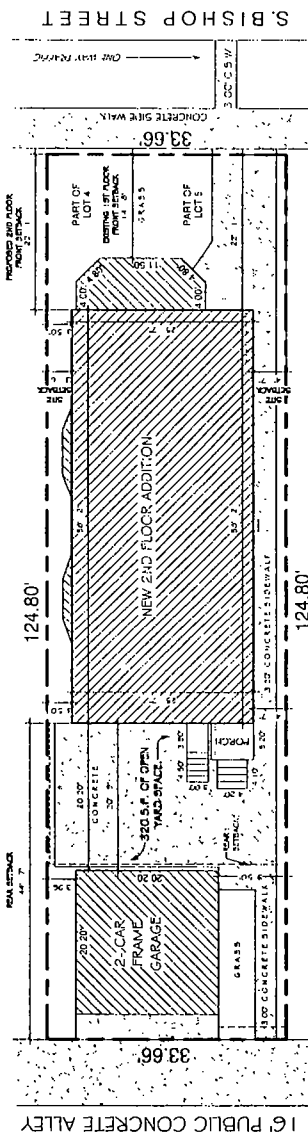

Proposed Site Plan
1/8" = 1'-0"

GRAPHIC SCALE
0 10 20 30
Feet

APPLICABLE CODES:
INTERNATIONAL RESIDING CODE 2018 (IRC 2018)
INTERNATIONAL ENERGY CONSERVATION CODE 2018 (IECC)
UPFAS 75-NAT GAS ELECTRICAL CODE 2017
ILLINOIS NATIONAL CODE OF ORDINANCES
CHICAGO BUILDING DEPARTMENT (CBO) 2015 EDITION
APPLICABLE MEASUREMENTS TO BE MADE SHALL BE AS SHOWN BY THE LOCAL JURISDICTION OF THE CITY OF CHICAGO
*BASE CODES *LOCAL AMENDMENTS ENACTED AT THE STATE LEVEL
INTERNATIONAL BUILDING CODE (IBC) 18, IBC

SECTION	REMARKS
SECTION 05-1100	CONCRETE SIDEWALK
SECTION 05-1110	CONCRETE SIDEWALK
SECTION 05-1120	CONCRETE SIDEWALK
SECTION 05-1130	CONCRETE SIDEWALK
SECTION 05-1140	CONCRETE SIDEWALK
SECTION 05-1150	CONCRETE SIDEWALK
SECTION 05-1160	CONCRETE SIDEWALK
SECTION 05-1170	CONCRETE SIDEWALK
SECTION 05-1180	CONCRETE SIDEWALK
SECTION 05-1190	CONCRETE SIDEWALK
SECTION 05-1200	CONCRETE SIDEWALK

SECTION	REMARKS
SECTION 05-1100	CONCRETE SIDEWALK
SECTION 05-1110	CONCRETE SIDEWALK
SECTION 05-1120	CONCRETE SIDEWALK
SECTION 05-1130	CONCRETE SIDEWALK
SECTION 05-1140	CONCRETE SIDEWALK
SECTION 05-1150	CONCRETE SIDEWALK
SECTION 05-1160	CONCRETE SIDEWALK
SECTION 05-1170	CONCRETE SIDEWALK
SECTION 05-1180	CONCRETE SIDEWALK
SECTION 05-1190	CONCRETE SIDEWALK
SECTION 05-1200	CONCRETE SIDEWALK

SECTION	REMARKS
SECTION 05-1100	CONCRETE SIDEWALK
SECTION 05-1110	CONCRETE SIDEWALK
SECTION 05-1120	CONCRETE SIDEWALK
SECTION 05-1130	CONCRETE SIDEWALK
SECTION 05-1140	CONCRETE SIDEWALK
SECTION 05-1150	CONCRETE SIDEWALK
SECTION 05-1160	CONCRETE SIDEWALK
SECTION 05-1170	CONCRETE SIDEWALK
SECTION 05-1180	CONCRETE SIDEWALK
SECTION 05-1190	CONCRETE SIDEWALK
SECTION 05-1200	CONCRETE SIDEWALK

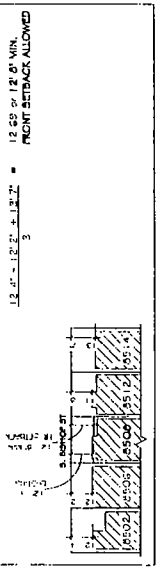

- DEMOLITION NOTES:**
1. DEMOLITION CONTRACTOR SHALL COMPLY WITH ALL APPLICABLE ORDINANCES, STANDARDS, RULES & REGULATIONS FOR THE SAFETY OF PERSONS OR PROPERTY OR TO PROTECT THEM FROM DAMAGE, INJURY OR LOSS OF LIFE AND PROPERTY. THE CONTRACTOR SHALL BE RESPONSIBLE FOR THE SAFETY & PROTECTION OF THE PUBLIC INCLUDING THE POSTING OF CHANGES & OTHER WARNING SIGNS AGAINST PEDESTRIANS.
 2. U.C. SHALL OBTAIN AND PAY FOR ALL NECESSARY PERMITS FOR THE DEMOLITION OF THE DEMOLITION. PLEASE U.C. SHALL ALSO PROVIDE A CURRENT CERTIFICATE OF INSURANCE TO COVER GENERAL LIABILITY AND WORKMAN'S COMPENSATION COVERAGE.
 3. DEMOLITION SHALL BE ACCOMPLISHED WITH APPROPRIATE TOOLS AND OR EQUIPMENT SO AS NOT TO CREATE DAMAGE TO AREAS THAT ARE INTENDED TO REMAIN. DEMOLITION SHALL BE THE RESPONSIBILITY OF THE DEMOLITION CONTRACTOR.
 4. IN THE EVENT OF THE REMOVAL OF ANY LOAD BEARING PORTIONS OR STRUCTURE PROVIDED AS BEAMS TO SUPPORT THE ADJACENT LOADS OR STRUCTURE, SHORING SHALL BE DESIGNED TO SUPPORT THE FULL LOADS SUPERIMPOSED WITH THE ADJACENT PORTIONS. CONTRACTOR SHALL BE THE SOLE RESPONSIBILITY OF THE DEMOLITION CONTRACTOR.
 5. THE U.C. SHALL COORDINATE THE WORK WITH ALL OTHER AFFECTING TRADES.
 6. U.C. SHALL CONTACT & OBTAIN INFORMATION FOR EXACT LOCATIONS FOR U/G SERVICES FOR GAS, ELECTRIC, WATER & SEWER, ETC.
 7. ALL MATERIALS, RUBBISH & DEBRIS SHALL BE PROPERLY REMOVED FROM-SITE IN ACCORDANCE WITH ALL APPLICABLE REGULATIONS TO BE SECURED AGAINST FORTIFIED ENTRY DURING CONSTRUCTION.
 8. ALL OPENINGS IN EXTERIOR WALLS SHALL BE PROPERLY BRACED & SHORED DURING CONSTRUCTION.
 9. ALL MATERIALS REMOVED SHALL BE TAKEN TO AN APPROVED ELECTRIC CONDUIT TO BE REMOVED FROM-SITE.

DEMOLITION LEGEND:

- EXISTING TO BE REMOVED
- EXISTING TO REMAIN

- DEMOLITION KEY NOTES:**
- ◇ REMOVE EXISTING ROOF SYSTEM
 - ◇ REMOVE OPENING CEILING FOR NEW STAIR
 - ◇ EXISTING BRICK BUILDING TO REMAIN AS IS
 - ◇ EXISTING WINDOWS TO REMAIN AS IS
 - ◇ EXISTING DOOR TO REMAIN AS IS
 - ◇ REMOVE PLUMBING FITTINGS - REPLACE IF INDICATED ON PLANS IF U/G
 - ◇ EXISTING REAR WOOD PORCH
 - ◇ REMOVE EXISTING WOOD STAIR AND REPLACE
 - ◇ REMOVE WINDOWS
 - ◇ REMOVE WALL FOR NEW WINDOW

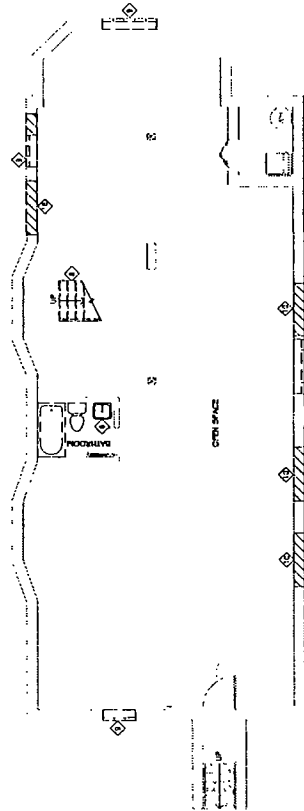

① Existing Basement Level
3/16" = 1'-0"

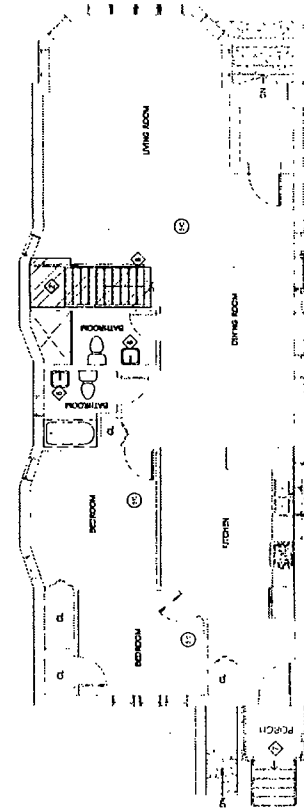

② Existing 1st Floor Level
3/16" = 1'-0"

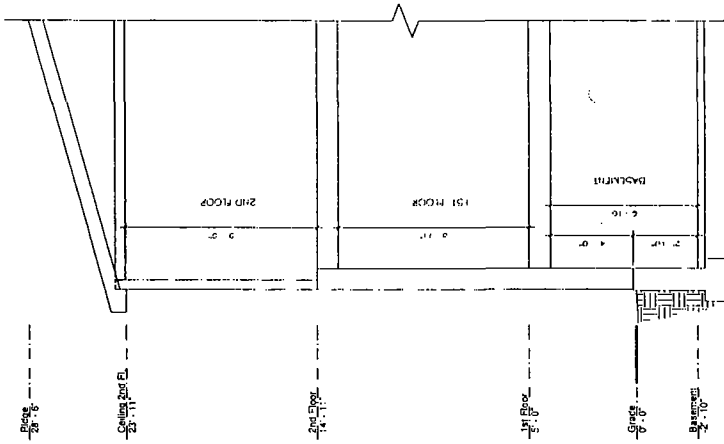

③ TYP. WALL SECTION
3/16" = 1'-0"

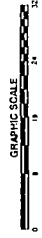

ARCHITECTURAL SOLUTIONS, INC.
1111 S. 1st Street
Chicago, IL 60605
Phone: (773) 327-1111
Fax: (773) 327-1112

DESIGNED BY: ASI
PLANS PREPARED BY: ASI
CHECKED BY: ASI
DATE: 10/15/10
PROJECT NO.: 10-001-001



NO.	DESCRIPTION	DATE
1	ISSUED FOR PERMITS	10/15/10
2	ISSUED FOR PERMITS	10/15/10
3	ISSUED FOR PERMITS	10/15/10
4	ISSUED FOR PERMITS	10/15/10
5	ISSUED FOR PERMITS	10/15/10
6	ISSUED FOR PERMITS	10/15/10
7	ISSUED FOR PERMITS	10/15/10
8	ISSUED FOR PERMITS	10/15/10
9	ISSUED FOR PERMITS	10/15/10
10	ISSUED FOR PERMITS	10/15/10

PROJECT ADDRESS:
9500 S. Bishop St
Chicago
IL 60620

DRAWING TITLE:
EXISTING PLANS & NOTES



PROJECT #	10-001-001
ISSUE DATE	10/15/10
DRAWN BY	ASI
CHECKED BY	ASI
DATE	10/15/10

A110

DEMOLITION NOTES:

- DEMOLITION CONTRACTOR SHALL COMPLY WITH ALL LOCAL, STATE AND FEDERAL LAWS, ORDINANCES AND REGULATIONS FOR THE SAFETY OF PERSONS OR PROPERTY OR TO PROTECT THEM FROM DAMAGE, INJURY OR LOSS. D.C. SHALL ERECT A WORKING SAFETY FENCE AND MAINTAIN IT THROUGHOUT THE DEMOLITION PERIOD. D.C. SHALL BE RESPONSIBLE FOR THE SAFETY AND PROTECTION OF THE PUBLIC AND OTHER WORKING SITES AGAINST HAZARDS.
- D.C. SHALL OBTAIN AND PAY FOR ALL NECESSARY PERMITS FOR THE DURATION OF THE DEMOLITION PERIOD. D.C. SHALL OBTAIN AND MAINTAIN ALL NECESSARY INSURANCE TO COVER GENERAL LIABILITY AND INCREASED COMPLETION COVERAGE.
- DEMOLITION SHALL BE ACCOMPLISHED IN A MANNER THAT DOES NOT CAUSE DAMAGE TO AREAS THAT ARE INTENDED TO REMAIN. INFRACT ANY DAMAGE CAUSED BY DEMOLITION SHALL BE THE RESPONSIBILITY OF THE DEMOLITION CONTRACTOR.
- IN THE EVENT OF THE REMOVAL OF ANY LOAD BEARING PARTITIONS OR STRUCTURE PROVIDED AS NECESSARY TO SUPPORT THE EXISTING STRUCTURE, D.C. SHALL BE RESPONSIBLE FOR THE FOLLOWING SUPERVISED WITH THE APPROPRIATE SAFETY FACTORS, CALC. DESIGN AND OR EQUIPMENT USED SHALL BE THE SOLE RESPONSIBILITY OF THE DEMO CONTRACTOR.
- THE D.C. SHALL COORDINATE THE WORK WITH ALL OTHER APPROX. TRADES.
- D.C. SHALL CONDUCT A PRE-DEMOLITION SURVEY FOR EXISTING UTILITIES FOR GAS, ELECTRIC, WATER AND SEWER, ETC.
- ALL MATERIALS, DEBRIS, RUBBISH AND WASTE SHALL BE REMOVED FROM THE SITE AND RECYCLED OR REUSED AS APPROPRIATE. ALL WASTE SHALL BE RECYCLED OR REUSED AS APPROPRIATE.
- ALL OPENINGS IN EXTERIOR WALLS DURING DEMOLITION TO BE COVERED AND PROTECTED TO PREVENT FALLEN OBJECTS DURING CONSTRUCTION.
- UNREMOVED PIPING TO BE CAPPED IN WALL. ABANDONED ELECTRIC CONDUITS TO BE REMOVED FROM THE SITE.

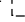
DEMOLITION LEGEND:

-  EXISTING TO BE DEMOLISHED
-  EXISTING TO REMAIN

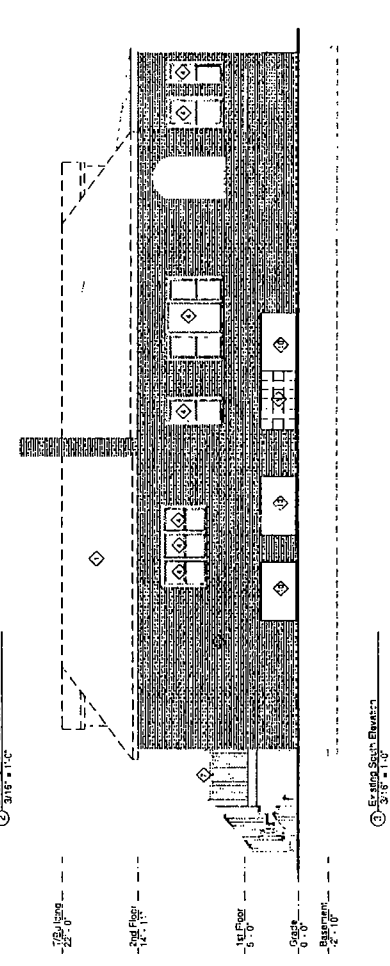
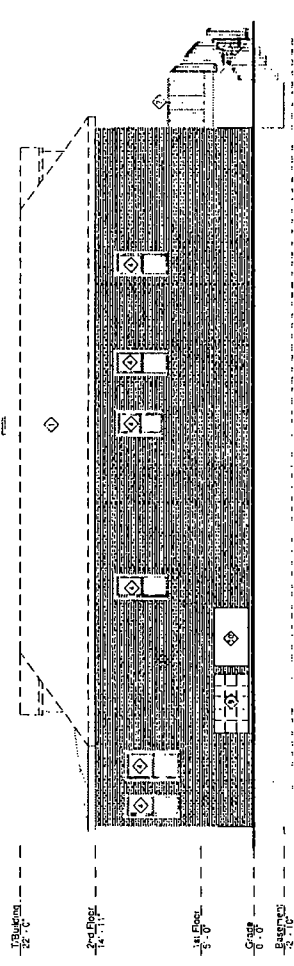
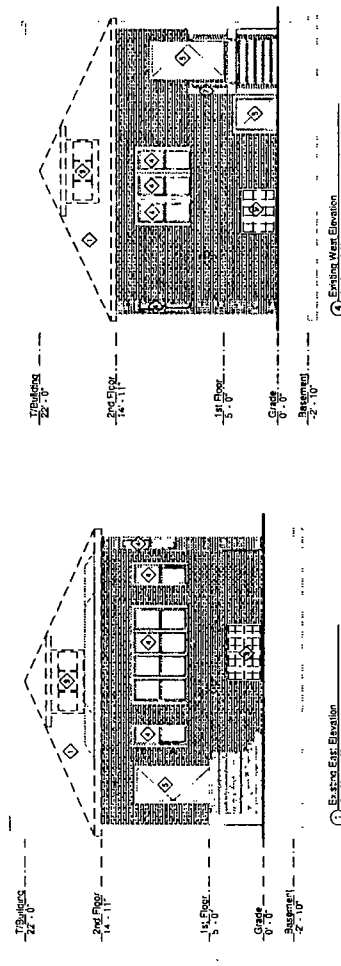

- DEMOLITION KEY NOTES**
- ◇ REMOVE EXISTING ROOF SYSTEM
 - ◇ REMOVE OPENING CEILING FOR NEW STAIR
 - ◇ EXISTING BRICK BUILDING TO REMAIN AS IS
 - ◇ EXISTING WINDOWS TO REMAIN AS IS
 - ◇ EXISTING DOOR TO REMAIN AS IS
 - ◇ REMOVE PLUMBING FIXTURES - REPLACE IF INDICATED ON PLANS / F100
 - ◇ EXISTING REAR WOOD PORCH
 - ◇ REMOVE EXISTING WOOD STAIR AND REPLACE
 - ◇ REMOVE WINDOWS
 - ◇ REMOVE WALL FOR NEW WINDOW



ARCHITECT FIRM:
ASIA ARCHITECTURE INC.
 1111 N. LAKE ST.
 CHICAGO, IL 60610
 PHONE: (773) 327-1111
 FAX: (773) 327-1112
 WWW: WWW.ASIARCHITECT.COM

DESIGNER: THESE PLANS WERE PREPARED BY US OR UNDER OUR CLOSE PERSONAL SUPERVISION AND TO THE BEST OF OUR KNOWLEDGE AND BELIEF THEY COMPLY WITH ALL CITY OF CHICAGO AND BUILDING CODES AND ORDINANCES.



DATE: 10/15/10
BY: DJS
SCALE: AS SHOWN

PROJECT ADDRESS:
 5500 S. Bishop St
 Chicago
 IL 60620

PROJECT NAME:
 EXISTING ELEVATIONS AND NOTES

PROJECT NO.: 10-10-10-001

DATE: 10/15/10

SCALE: AS SHOWN

PROJECT ADDRESS:
 5500 S. Bishop St
 Chicago
 IL 60620

PROJECT NAME:
 EXISTING ELEVATIONS AND NOTES

PROJECT NO.: 10-10-10-001

DATE: 10/15/10

SCALE: AS SHOWN

ASII



ARCHITECTURAL
SOLUTIONS INC.
2001 N. LAKE ST.
CHICAGO, IL 60614
TEL: 312.281.1100
WWW.ASIARCH.COM

THIS DRAWING IS THE PROPERTY OF ASI ARCHITECTURAL SOLUTIONS INC. AND IS NOT TO BE REPRODUCED OR TRANSMITTED IN ANY FORM OR BY ANY MEANS, ELECTRONIC OR MECHANICAL, INCLUDING PHOTOCOPYING, RECORDING, OR BY ANY INFORMATION STORAGE AND RETRIEVAL SYSTEM, WITHOUT THE WRITTEN PERMISSION OF ASI ARCHITECTURAL SOLUTIONS INC.



DATE: 11/20/12
SCALE: 1/8" = 1'-0"

PROJECT ADDRESS:
9505 S. BIRKEN ST.
CHICAGO
IL 60620

PROPOSED PLANS
AND NOTES

PROJECT #
SHEET #
DRAWN BY
CHECKED BY
DATE

A120

- PROPOSED KEY NOTES:**
- ◆ INSTALL NEW PARTITIONS WALLS SEE SCHEDULE
 - ◆ INSTALL NEW WINDOWS SEE SCHEDULES AND DETAILS
 - ◆ INSTALL NEW DOORS SEE SCHEDULES AND DETAILS
 - ◆ INSTALL NEW PLUMBING FIXTURES SEE SHEET P100
 - ◆ INSTALL INTERIOR WOOD STAIR
 - ◆ INSTALL NEW ROOF SYSTEM SEE SECTION A1A.123
 - ◆ TYPICAL EXTERIOR WALL CONSTRUCTION DESIGN (1) 1/2" ALUMINUM SIDING OVER 2" FIBERGLASS INSULATION OVER 1/2" GYPSUM BOARD OVER 2x4 STUDS @ 16" O.C. AND 5/8" INTERLOCKING METAL ROOFING OVER 1/2" GYPSUM BOARD
 - ◆ EXISTING REAR WOOD PORCH
 - ◆ EXISTING BRICK BUILDING TO REMAIN AS IS
 - ◆ NOT USED

WINDOW SCHEDULE

Level	Mark	Count	Operation	Width	Height	Natural Light Area, Vent Area
Basement	N 7	1	Swing	15'-0"	10'-0"	12.5 SF
Basement	N 8	3	Swing	2'-6"	6'-0"	6.0 SF
Basement	N 9	3	Double Hung	2'-0"	15'-0"	10.5 SF
Basement	N 10	1	Swing	12'-0"	10'-0"	10.0 SF
1st Floor	A 1	1	Double Hung	2'-0"	15'-0"	10.5 SF
1st Floor	A 2	1	Double Hung	2'-0"	15'-0"	10.5 SF
1st Floor	A 3	1	Double Hung	2'-0"	15'-0"	10.5 SF
1st Floor	A 4	1	Double Hung	2'-0"	15'-0"	10.5 SF
1st Floor	A 5	1	Double Hung	2'-0"	15'-0"	10.5 SF
1st Floor	A 6	1	Double Hung	2'-0"	15'-0"	10.5 SF
1st Floor	A 7	1	Double Hung	2'-0"	15'-0"	10.5 SF
1st Floor	A 8	1	Double Hung	2'-0"	15'-0"	10.5 SF
1st Floor	A 9	1	Double Hung	2'-0"	15'-0"	10.5 SF
1st Floor	A 10	1	Double Hung	2'-0"	15'-0"	10.5 SF
2nd Floor	B 1	1	Swing	2'-6"	6'-0"	6.0 SF
2nd Floor	B 2	1	Swing	2'-6"	6'-0"	6.0 SF
2nd Floor	B 3	1	Swing	2'-6"	6'-0"	6.0 SF
2nd Floor	B 4	1	Swing	2'-6"	6'-0"	6.0 SF
2nd Floor	B 5	1	Swing	2'-6"	6'-0"	6.0 SF
2nd Floor	B 6	1	Swing	2'-6"	6'-0"	6.0 SF
2nd Floor	B 7	1	Swing	2'-6"	6'-0"	6.0 SF
2nd Floor	B 8	1	Swing	2'-6"	6'-0"	6.0 SF
2nd Floor	B 9	1	Swing	2'-6"	6'-0"	6.0 SF
2nd Floor	B 10	1	Swing	2'-6"	6'-0"	6.0 SF
2nd Floor	B 11	1	Swing	2'-6"	6'-0"	6.0 SF
2nd Floor	B 12	1	Swing	2'-6"	6'-0"	6.0 SF
2nd Floor	B 13	1	Swing	2'-6"	6'-0"	6.0 SF
2nd Floor	B 14	1	Swing	2'-6"	6'-0"	6.0 SF
2nd Floor	B 15	1	Swing	2'-6"	6'-0"	6.0 SF
2nd Floor	B 16	1	Swing	2'-6"	6'-0"	6.0 SF
2nd Floor	B 17	1	Swing	2'-6"	6'-0"	6.0 SF
2nd Floor	B 18	1	Swing	2'-6"	6'-0"	6.0 SF
2nd Floor	B 19	1	Swing	2'-6"	6'-0"	6.0 SF
2nd Floor	B 20	1	Swing	2'-6"	6'-0"	6.0 SF
2nd Floor	B 21	1	Swing	2'-6"	6'-0"	6.0 SF
2nd Floor	B 22	1	Swing	2'-6"	6'-0"	6.0 SF
2nd Floor	B 23	1	Swing	2'-6"	6'-0"	6.0 SF
2nd Floor	B 24	1	Swing	2'-6"	6'-0"	6.0 SF
2nd Floor	B 25	1	Swing	2'-6"	6'-0"	6.0 SF
2nd Floor	B 26	1	Swing	2'-6"	6'-0"	6.0 SF
2nd Floor	B 27	1	Swing	2'-6"	6'-0"	6.0 SF
2nd Floor	B 28	1	Swing	2'-6"	6'-0"	6.0 SF
2nd Floor	B 29	1	Swing	2'-6"	6'-0"	6.0 SF
2nd Floor	B 30	1	Swing	2'-6"	6'-0"	6.0 SF
2nd Floor	B 31	1	Swing	2'-6"	6'-0"	6.0 SF
2nd Floor	B 32	1	Swing	2'-6"	6'-0"	6.0 SF
2nd Floor	B 33	1	Swing	2'-6"	6'-0"	6.0 SF
2nd Floor	B 34	1	Swing	2'-6"	6'-0"	6.0 SF
2nd Floor	B 35	1	Swing	2'-6"	6'-0"	6.0 SF
2nd Floor	B 36	1	Swing	2'-6"	6'-0"	6.0 SF
2nd Floor	B 37	1	Swing	2'-6"	6'-0"	6.0 SF
2nd Floor	B 38	1	Swing	2'-6"	6'-0"	6.0 SF
2nd Floor	B 39	1	Swing	2'-6"	6'-0"	6.0 SF
2nd Floor	B 40	1	Swing	2'-6"	6'-0"	6.0 SF
2nd Floor	B 41	1	Swing	2'-6"	6'-0"	6.0 SF
2nd Floor	B 42	1	Swing	2'-6"	6'-0"	6.0 SF
2nd Floor	B 43	1	Swing	2'-6"	6'-0"	6.0 SF
2nd Floor	B 44	1	Swing	2'-6"	6'-0"	6.0 SF
2nd Floor	B 45	1	Swing	2'-6"	6'-0"	6.0 SF
2nd Floor	B 46	1	Swing	2'-6"	6'-0"	6.0 SF
2nd Floor	B 47	1	Swing	2'-6"	6'-0"	6.0 SF
2nd Floor	B 48	1	Swing	2'-6"	6'-0"	6.0 SF
2nd Floor	B 49	1	Swing	2'-6"	6'-0"	6.0 SF
2nd Floor	B 50	1	Swing	2'-6"	6'-0"	6.0 SF
2nd Floor	B 51	1	Swing	2'-6"	6'-0"	6.0 SF
2nd Floor	B 52	1	Swing	2'-6"	6'-0"	6.0 SF
2nd Floor	B 53	1	Swing	2'-6"	6'-0"	6.0 SF
2nd Floor	B 54	1	Swing	2'-6"	6'-0"	6.0 SF
2nd Floor	B 55	1	Swing	2'-6"	6'-0"	6.0 SF
2nd Floor	B 56	1	Swing	2'-6"	6'-0"	6.0 SF
2nd Floor	B 57	1	Swing	2'-6"	6'-0"	6.0 SF
2nd Floor	B 58	1	Swing	2'-6"	6'-0"	6.0 SF
2nd Floor	B 59	1	Swing	2'-6"	6'-0"	6.0 SF
2nd Floor	B 60	1	Swing	2'-6"	6'-0"	6.0 SF
2nd Floor	B 61	1	Swing	2'-6"	6'-0"	6.0 SF
2nd Floor	B 62	1	Swing	2'-6"	6'-0"	6.0 SF
2nd Floor	B 63	1	Swing	2'-6"	6'-0"	6.0 SF
2nd Floor	B 64	1	Swing	2'-6"	6'-0"	6.0 SF
2nd Floor	B 65	1	Swing	2'-6"	6'-0"	6.0 SF
2nd Floor	B 66	1	Swing	2'-6"	6'-0"	6.0 SF
2nd Floor	B 67	1	Swing	2'-6"	6'-0"	6.0 SF
2nd Floor	B 68	1	Swing	2'-6"	6'-0"	6.0 SF
2nd Floor	B 69	1	Swing	2'-6"	6'-0"	6.0 SF
2nd Floor	B 70	1	Swing	2'-6"	6'-0"	6.0 SF
2nd Floor	B 71	1	Swing	2'-6"	6'-0"	6.0 SF
2nd Floor	B 72	1	Swing	2'-6"	6'-0"	6.0 SF
2nd Floor	B 73	1	Swing	2'-6"	6'-0"	6.0 SF
2nd Floor	B 74	1	Swing	2'-6"	6'-0"	6.0 SF
2nd Floor	B 75	1	Swing	2'-6"	6'-0"	6.0 SF
2nd Floor	B 76	1	Swing	2'-6"	6'-0"	6.0 SF
2nd Floor	B 77	1	Swing	2'-6"	6'-0"	6.0 SF
2nd Floor	B 78	1	Swing	2'-6"	6'-0"	6.0 SF
2nd Floor	B 79	1	Swing	2'-6"	6'-0"	6.0 SF
2nd Floor	B 80	1	Swing	2'-6"	6'-0"	6.0 SF
2nd Floor	B 81	1	Swing	2'-6"	6'-0"	6.0 SF
2nd Floor	B 82	1	Swing	2'-6"	6'-0"	6.0 SF
2nd Floor	B 83	1	Swing	2'-6"	6'-0"	6.0 SF
2nd Floor	B 84	1	Swing	2'-6"	6'-0"	6.0 SF
2nd Floor	B 85	1	Swing	2'-6"	6'-0"	6.0 SF
2nd Floor	B 86	1	Swing	2'-6"	6'-0"	6.0 SF
2nd Floor	B 87	1	Swing	2'-6"	6'-0"	6.0 SF
2nd Floor	B 88	1	Swing	2'-6"	6'-0"	6.0 SF
2nd Floor	B 89	1	Swing	2'-6"	6'-0"	6.0 SF
2nd Floor	B 90	1	Swing	2'-6"	6'-0"	6.0 SF
2nd Floor	B 91	1	Swing	2'-6"	6'-0"	6.0 SF
2nd Floor	B 92	1	Swing	2'-6"	6'-0"	6.0 SF
2nd Floor	B 93	1	Swing	2'-6"	6'-0"	6.0 SF
2nd Floor	B 94	1	Swing	2'-6"	6'-0"	6.0 SF
2nd Floor	B 95	1	Swing	2'-6"	6'-0"	6.0 SF
2nd Floor	B 96	1	Swing	2'-6"	6'-0"	6.0 SF
2nd Floor	B 97	1	Swing	2'-6"	6'-0"	6.0 SF
2nd Floor	B 98	1	Swing	2'-6"	6'-0"	6.0 SF
2nd Floor	B 99	1	Swing	2'-6"	6'-0"	6.0 SF
2nd Floor	B 100	1	Swing	2'-6"	6'-0"	6.0 SF

DOOR SCHEDULE

Level	Mark	Count	Operation	Width	Height
Basement	BF 1	1	Swing	13'-0"	18'-0"
Basement	B 1	3	Swing	2'-6"	6'-0"
Basement	B 2	1	Swing	2'-6"	6'-0"
Basement	B 3	1	Swing	2'-6"	6'-0"
Basement	B 4	1	Swing	2'-6"	6'-0"
Basement	B 5	1	Swing	2'-6"	6'-0"
Basement	B 6	1	Swing	2'-6"	6'-0"
Basement	B 7	1	Swing	2'-6"	6'-0"
Basement	B 8	1	Swing	2'-6"	6'-0"
Basement	B 9	1	Swing	2'-6"	6'-0"
Basement	B 10	1	Swing	2'-6"	6'-0"
Basement	B 11	1	Swing	2'-6"	6'-0"
Basement	B 12	1	Swing	2'-6"	6'-0"
Basement	B 13	1	Swing	2'-6"	6'-0"
Basement	B 14	1	Swing	2'-6"	6'-0"
Basement	B 15	1	Swing	2'-6"	6'-0"
Basement	B 16	1	Swing	2'-6"	6'-0"
Basement	B 17	1	Swing	2'-6"	6'-0"
Basement	B 18	1	Swing	2'-6"	6'-0"
Basement	B 19	1	Swing	2'-6"	6'-0"
Basement	B 20	1	Swing	2'-6"	6'-0"
Basement	B 21	1	Swing	2'-6"	6'-0"
Basement	B 22	1	Swing	2'-6"	6'-0"
Basement	B 23	1	Swing	2'-6"	6'-0"
Basement	B 24	1	Swing	2'-6"	6'-0"
Basement	B 25	1	Swing	2'-6"	6'-0"
Basement	B 26	1	Swing	2'-6"	6'-0"
Basement	B 27	1	Swing	2'-6"	6'-0"
Basement	B 28	1	Swing	2'-6"	6'-0"
Basement	B 29	1	Swing	2'-6"	6'-0"
Basement	B 30	1	Swing	2'-6"	6'-0"
Basement	B 31	1	Swing	2'-6"	6'-0"
Basement	B 32	1	Swing	2'-6"	6'-0"
Basement	B 33	1	Swing	2'-6"	6'-0"
Basement	B 34	1	Swing	2'-6"	6'-0"
Basement	B 35	1	Swing	2'-6"	6'-0"
Basement	B 36	1	Swing	2'-6"	6'-0"
Basement	B 37	1	Swing	2'-6"	6'-0"
Basement	B 38	1	Swing	2'-6"	6'-0"
Basement	B 39	1	Swing	2'-6"	6'-0"
Basement	B 40	1	Swing	2'-6"	6'-0"
Basement	B 41	1	Swing	2'-6"	6'-0"
Basement	B 42	1	Swing	2'-6"	6'-0"
Basement	B 43	1	Swing	2'-6"	6'-0"
Basement	B 44	1	Swing	2'-6"	6'-0"
Basement	B 45	1	Swing	2'-6"	6'-0"
Basement	B 46	1	Swing	2'-6"	6'-0"
Basement	B 47	1	Swing	2'-6"	6'-0"
Basement	B 48	1	Swing	2'-6"	6'-0"
Basement	B 49	1	Swing	2'-6"	6'-0"
Basement	B 50	1	Swing	2'-6"	6'-0"
Basement	B 51	1	Swing	2'-6"	6'-0"
Basement	B 52	1	Swing	2'-6"	6'-0"
Basement	B 53	1	Swing	2'-6"	6'-0"
Basement	B 54	1	Swing	2'-6"	6'-0"
Basement	B 55	1	Swing	2'-6"	6'-0"
Basement	B 56	1	Swing	2'-6"	6'-0"
Basement	B 57	1	Swing	2'-6"	6'-0"
Basement	B 58	1	Swing	2'-6"	6'-0"
Basement	B 59	1	Swing	2'-6"	6'-0"
Basement	B 60	1	Swing	2'-6"	6'-0"
Basement	B 61	1	Swing	2'-6"	6'-0"
Basement	B 62	1	Swing	2'-6"	6'-0"
Basement	B 63	1	Swing	2'-6"	6'-0"
Basement	B 64	1	Swing	2'-6"	6'-0"
Basement	B 65	1	Swing	2'-6"	6'-0"
Basement	B 66	1	Swing	2'-6"	6'-0"
Basement	B 67	1	Swing	2'-6"	6'-0"
Basement	B 68	1	Swing	2'-6"	6'-0"
Basement	B 69	1	Swing	2'-6"	6'-0"
Basement	B 70	1	Swing	2'-6"	6'-0"
Basement	B 71	1	Swing	2'-6"	6'-0"
Basement	B 72	1	Swing	2'-6"	6'-0"
Basement	B 73	1	Swing	2'-6"	6'-0"
Basement	B 74	1	Swing	2'-6"	6'-0"
Basement	B 75	1	Swing	2'-6"	6'-0"
Basement	B 76	1	Swing	2'-6"	6'-0"
Basement	B 77	1	Swing	2'-6"	6'-0"
Basement	B 78	1	Swing	2'-6"	6'-0"
Basement	B 79	1	Swing	2'-6"	6'-0"
Basement	B 80	1	Swing	2'-6"	6'-0"
Basement	B 81	1	Swing	2'-6"	6'-0"
Basement	B 82	1	Swing	2'-6"	6'-0"
Basement	B 83	1	Swing	2'-6"	6'-0"
Basement	B 84	1	Swing	2'-6"	6'-0"
Basement	B 85	1	Swing	2'-6"	6'-0"
Basement	B 86	1	Swing	2'-6"	6'-0"
Basement	B 87	1	Swing	2'-6"	6'-0"
Basement	B 88	1	Swing	2'-6"	6'-0"
Basement	B 89	1	Swing	2'-6"	6'-0"
Basement	B 90	1	Swing	2'-6"	6'-0"
Basement	B 91	1	Swing	2'-6"	6'-0"
Basement	B 92	1	Swing	2'-6"	

GENERAL NOTES

1. ALL SUBSTITUTIONS SHALL OBTAIN THE OWNER'S WRITTEN CONSENT AND BE APPROVED BY THE ARCHITECT.
2. CONSTRUCTION SHALL BE IN ACCORDANCE WITH THE CITY OF CHICAGO ORDINANCES AND ALL APPLICABLE CODES.
3. ALL ELECTRICAL AND MECHANICAL WORK SHALL BE INSTALLED IN ACCORDANCE WITH THE CITY OF CHICAGO ORDINANCES AND ALL APPLICABLE CODES.
4. ALL WORK SHALL BE DONE IN ACCORDANCE WITH THE CITY OF CHICAGO ORDINANCES AND ALL APPLICABLE CODES.
5. ALL WORK SHALL BE DONE IN ACCORDANCE WITH THE CITY OF CHICAGO ORDINANCES AND ALL APPLICABLE CODES.
6. ALL WORK SHALL BE DONE IN ACCORDANCE WITH THE CITY OF CHICAGO ORDINANCES AND ALL APPLICABLE CODES.
7. ALL WORK SHALL BE DONE IN ACCORDANCE WITH THE CITY OF CHICAGO ORDINANCES AND ALL APPLICABLE CODES.
8. ALL WORK SHALL BE DONE IN ACCORDANCE WITH THE CITY OF CHICAGO ORDINANCES AND ALL APPLICABLE CODES.
9. ALL WORK SHALL BE DONE IN ACCORDANCE WITH THE CITY OF CHICAGO ORDINANCES AND ALL APPLICABLE CODES.
10. ALL WORK SHALL BE DONE IN ACCORDANCE WITH THE CITY OF CHICAGO ORDINANCES AND ALL APPLICABLE CODES.

PERMISSIBLE NOTES

1. PERMISSIBLE NOTES ARE THE NOTES THAT ARE NOT IN CONFLICT WITH THE GENERAL NOTES AND ARE NOT IN CONFLICT WITH THE CITY OF CHICAGO ORDINANCES AND ALL APPLICABLE CODES.
2. PERMISSIBLE NOTES ARE THE NOTES THAT ARE NOT IN CONFLICT WITH THE GENERAL NOTES AND ARE NOT IN CONFLICT WITH THE CITY OF CHICAGO ORDINANCES AND ALL APPLICABLE CODES.
3. PERMISSIBLE NOTES ARE THE NOTES THAT ARE NOT IN CONFLICT WITH THE GENERAL NOTES AND ARE NOT IN CONFLICT WITH THE CITY OF CHICAGO ORDINANCES AND ALL APPLICABLE CODES.
4. PERMISSIBLE NOTES ARE THE NOTES THAT ARE NOT IN CONFLICT WITH THE GENERAL NOTES AND ARE NOT IN CONFLICT WITH THE CITY OF CHICAGO ORDINANCES AND ALL APPLICABLE CODES.
5. PERMISSIBLE NOTES ARE THE NOTES THAT ARE NOT IN CONFLICT WITH THE GENERAL NOTES AND ARE NOT IN CONFLICT WITH THE CITY OF CHICAGO ORDINANCES AND ALL APPLICABLE CODES.

PERMISSIBLE NOTES

1. PERMISSIBLE NOTES ARE THE NOTES THAT ARE NOT IN CONFLICT WITH THE GENERAL NOTES AND ARE NOT IN CONFLICT WITH THE CITY OF CHICAGO ORDINANCES AND ALL APPLICABLE CODES.
2. PERMISSIBLE NOTES ARE THE NOTES THAT ARE NOT IN CONFLICT WITH THE GENERAL NOTES AND ARE NOT IN CONFLICT WITH THE CITY OF CHICAGO ORDINANCES AND ALL APPLICABLE CODES.
3. PERMISSIBLE NOTES ARE THE NOTES THAT ARE NOT IN CONFLICT WITH THE GENERAL NOTES AND ARE NOT IN CONFLICT WITH THE CITY OF CHICAGO ORDINANCES AND ALL APPLICABLE CODES.
4. PERMISSIBLE NOTES ARE THE NOTES THAT ARE NOT IN CONFLICT WITH THE GENERAL NOTES AND ARE NOT IN CONFLICT WITH THE CITY OF CHICAGO ORDINANCES AND ALL APPLICABLE CODES.
5. PERMISSIBLE NOTES ARE THE NOTES THAT ARE NOT IN CONFLICT WITH THE GENERAL NOTES AND ARE NOT IN CONFLICT WITH THE CITY OF CHICAGO ORDINANCES AND ALL APPLICABLE CODES.

PLAN LEGEND

	EXISTING
	NEW

ALL WORK SHALL BE DONE IN ACCORDANCE WITH THE CITY OF CHICAGO ORDINANCES AND ALL APPLICABLE CODES.

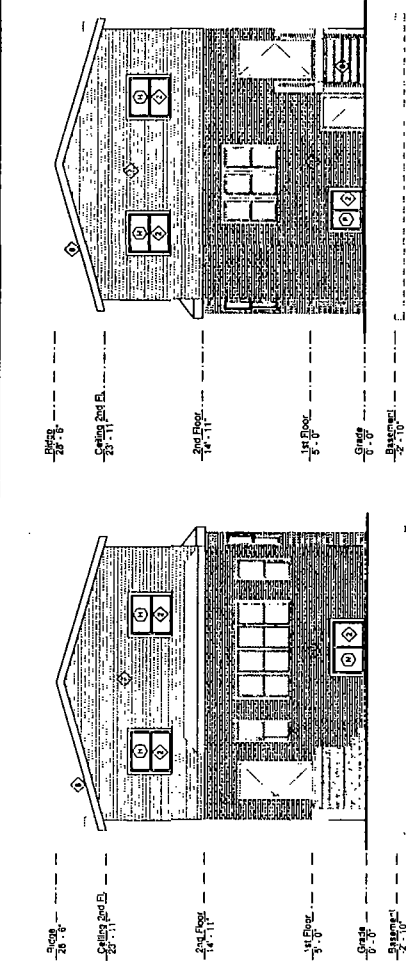

Proposed East Elevation
Scale: 1/8" = 1'-0"

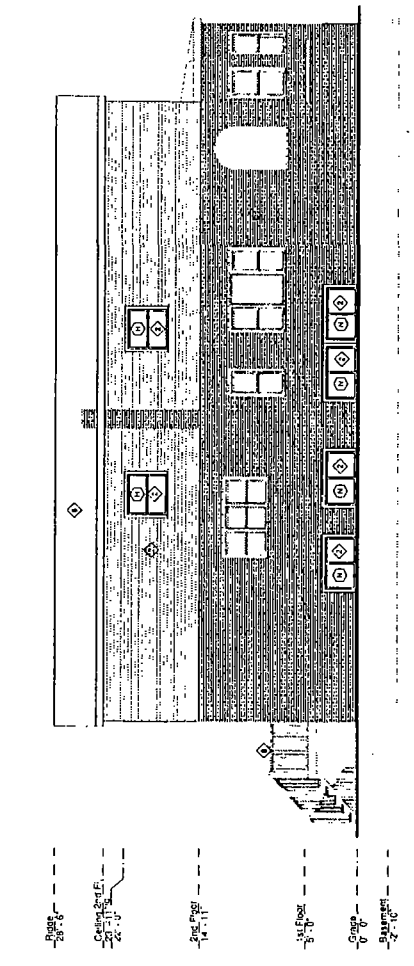

Proposed North Elevation
Scale: 1/8" = 1'-0"

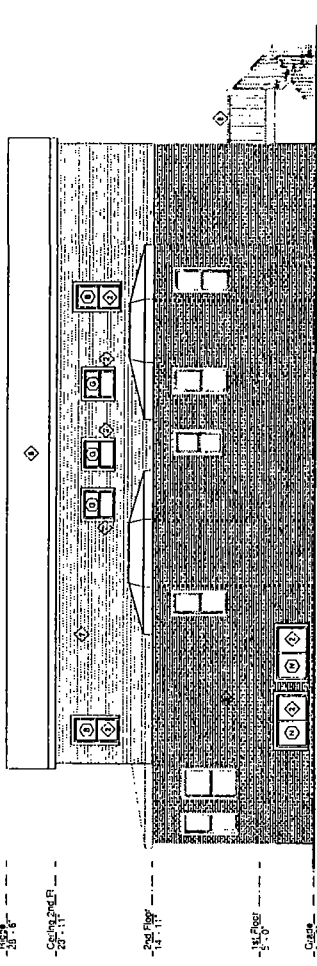

Proposed South Elevation
Scale: 1/8" = 1'-0"

- PROPOSED ICE NOTES**
- ◇ INSTALL NEW PARTITIONS/WALL SEE SCHEDULE
 - ◇ INSTALL NEW WINDOWS SEE SCHEDULES AND DETAILS
 - ◇ INSTALL NEW DOORS SEE SCHEDULES AND DETAILS
 - ◇ INSTALL NEW PLUMBING FIXTURES SEE SHEET P100
 - ◇ INSTALL INTERIOR WOOD STAIR
 - ◇ INSTALL NEW ROOF SYSTEM SEE SECTION
 - ◇ TYPICAL EXTERIOR WALL CONSTRUCTION DESIGN 11/9 US301 ALUMINUM SIDING OVER 1/2" XK INSULATION OVER 1 LAYER 5/8" PLYWOOD SHEATHING OVER 2.6" MINIMUM INSULATION AND GYPSUM BOARD (R-21) INSIDE (1) 5/8" GYPSUM BOARD
 - ◇ DISTING SEAK WOOD FLOOR
 - ◇ DISTING BRICK BUILDING TO REMAIN AS IS
 - ◇ NOT USED

ASI
ARCHITECTURAL SERVICES, INC.
1111 N. LAKE ST.
CHICAGO, IL 60610
TEL: 312.467.1111
FAX: 312.467.1112
WWW.ASI-ARCHITECTS.COM

PROPOSED ELEVATIONS AND NOTES

PROJECT NO. 9505 S. Bishop St. Chicago IL 60620

DATE: 11/15/11
DRAWN BY: [Signature]
CHECKED BY: [Signature]

SCALE: 1/8" = 1'-0"

PROJECT LOCATION: 9505 S. Bishop St. Chicago, IL 60620

CLIENT: [Name]

PROPOSED ELEVATIONS AND NOTES

PROJECT NO. 9505 S. Bishop St. Chicago IL 60620

DATE: 11/15/11
DRAWN BY: [Signature]
CHECKED BY: [Signature]

SCALE: 1/8" = 1'-0"

PROJECT LOCATION: 9505 S. Bishop St. Chicago, IL 60620

CLIENT: [Name]

OFFICE:
 P.O. Box 43559
 Chicago, IL 60643
 Tel: (773) 779 1700
 Fax: (773) 779-9143
 lrpassessoc@yahoo.com

PLAT OF SURVEY

L. R. PASS & ASSOCIATES
 Professional Land Surveyors

Dept of Surveys
 Topography
 Mortgage Inspection
 Condominiums
 and Development
 Legal Descriptions

LOT 4 (EXCEPT THE NORTH 10 FEET THEREOF) AND LOT 5 (EXCEPT THE SOUTH 8 FEET THEREOF) IN BLOCK 2 IN TEMPLETON'S SUBDIVISION OF THE NORTH EAST 1/4 OF THE SOUTH WEST 1/4 OF SECTION 32, TOWNSHIP 38 NORTH, RANGE 143 EAST OF THE THIRD PRINCIPAL MERIDIAN

(COMMONLY KNOWN AS 8508 S. BISHOP ST CHICAGO, IL 60620)

AREA= 4,200.77 SQ. FT. (MORE OR LESS)
 PERIMETER= 316.92 FT. (MORE OR LESS)
 ACRAGE= 0.096436 (MORE OR LESS)

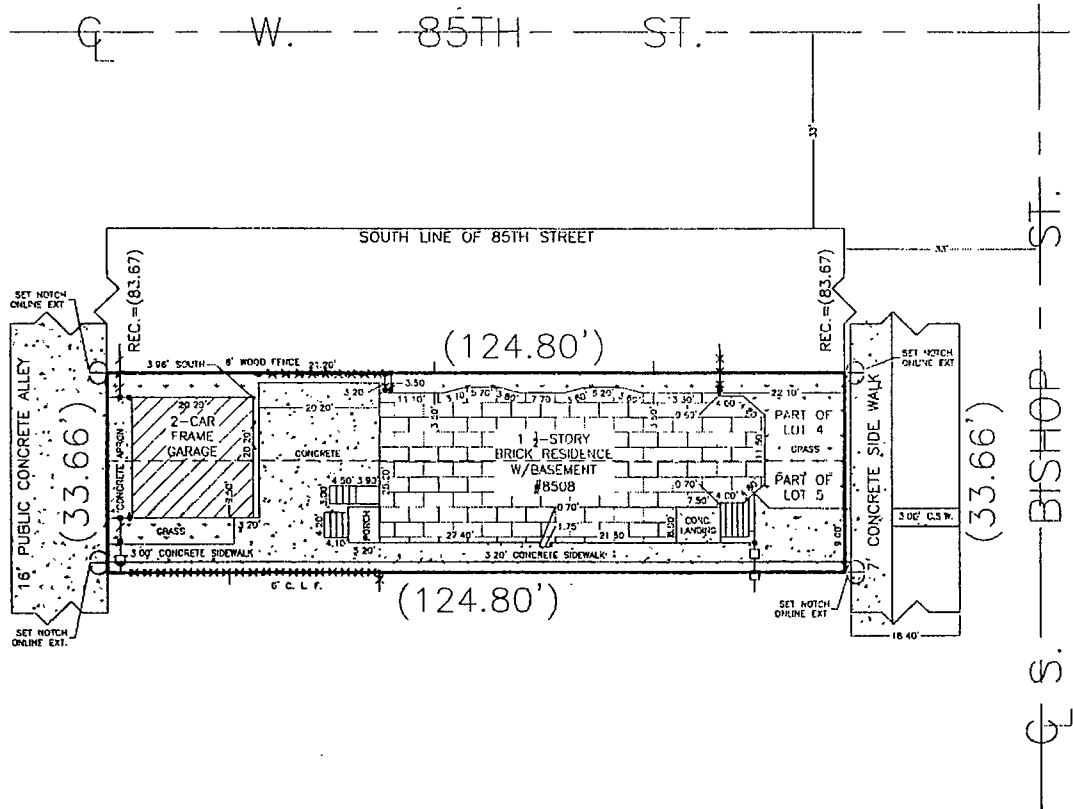

LEGEND	
[]	METAL FENCE
●	FENCE POST (F.P.)
○	"MAG" NAIL SET
○	SET IRON PIPE
●	IRON PIPE FOUND
+	CUT CROSS-- FOUND OR SET
—	PROPERTY LINE
(140.45)	RECORDED DATA
140.45	MEASURED DIMENSION
()	NOTCH
—	WOOD FENCE (W.F.)
—	CHAIN LINK FENCE (C.L.F.)
[]	WROUGHT IRON FENCE (W.I.F.)
●	5 NAILS (SET)

UNLESS REQUESTED OTHERWISE (BY THE CLIENT OR HIS/HER AGENT) MONUMENTS OR WITNESS POINTS SHALL BE SET FOR ALL ACCESSIBLE CORNERS OF THE SURVEY

THIS PROFESSIONAL SERVICE CONFORMS TO THE CURRENT ILLINOIS MINIMUM STANDARDS OF PRACTICE APPLICABLE TO BOUNDARY SURVEYS IN ILLINOIS. PROFESSIONAL LAND SURVEYOR NO. 035-0063083.

FIELD DATE: 12/11/20
 P. L. N. 20-32-517-026-0000
 BOOK NO.: G.P.
 SURVEYOR: R. A. P.
 DIMENSIONS ARE NOT TO BE SCALED.
 ORDER NO.: 20DEC-2243
 SCALE: 1" = 20 FEET
 ORDERED BY: LACK DEVELOPMENT CORP
 MEMBER: L. P., L. S., A.
 & C. S. M.

COMPARE ALL POINTS BEFORE BUILDING. NO IMPROVEMENTS SHOULD BE MADE ON THE BASIS OF THIS PLAT ALONE.
 CRITICAL FIELD VERIFICATION SHOULD BE ESTABLISHED PRIOR TO THE COMMENCEMENT OF ANY AND ALL CONSTRUCTION.
 PLEASE REFER TO DEED TITLE POLICY AND/OR LOCAL ORDINANCES FOR BUILDING LINE RESTRICTIONS AND/OR EASEMENTS NOT SHOWN HEREON.
 PLEASE CHECK LEGAL DESCRIPTION WITH DEED AND IMMEDIATELY REPORT ANY DISCREPANCY TO THE SURVEYOR FOR EXPLANATION AND/OR CORRECTION.
 ALL DIMENSIONS AND MEASUREMENTS ARE SHOWN IN FEET AND DECIMAL PARTS THEREOF, AND ARE CORRECTED TO A TEMPERATURE OF 62 DEGREES FAHRENHEIT.

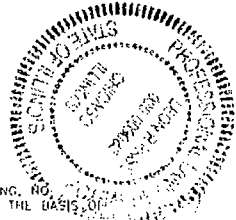

STATE OF ILLINOIS
 COUNTY OF COOK

WE, L. R. PASS & ASSOCIATES, P.C., DO HEREBY CERTIFY THAT WE HAVE SURVEYED THE ABOVE DESCRIBED PROPERTY AND TO THE BEST OF OUR KNOWLEDGE, INFORMATION AND BELIEF, THE PLAT HEREON DRAWN IS A REPRESENTATION OF SAID SURVEY.

GIVEN UNDER MY HAND AND SEAL THIS 12TH DAY OF DECEMBER 2020

LICENSE EXPIRATION DATE: 11/30/27

#20641-T1
INTRO DATE
MARCH 24, 2021

CITY OF CHICAGO

APPLICATION FOR AN AMENDMENT TO
THE CHICAGO ZONING ORDINANCE

1. ADDRESS of the property Applicant is seeking to rezone:

8508 South Bishop Street, Chicago

2. Ward Number that property is located in: 21 Ward

3. APPLICANT LACK DEVELOPEMENT INCORPORATED

ADDRESS _____ CITY _____

STATE _____ ZIP CODE _____ PHONE _____

EMAIL _____ CONTACT PERSON Shamaree Siller

4. Is the Applicant the owner of the property? YES NO

If the Applicant is not the owner of the property, please provide the following information regarding the owner and attach written authorization from the owner allowing the applicant to proceed.

OWNER as above

ADDRESS as above CITY _____

STATE _____ ZIP CODE _____ PHONE _____

EMAIL _____ CONTACT PERSON Shamaree Siller

5. If the Applicant/Owner of the property has obtained a lawyer as their representative for the rezoning, please provide the following information:

ATTORNEY Law Office of Mark J. Kupiec & Assoc.

ADDRESS 77 West Washington St. Ste. 1801

CITY Chicago STATE Illinois ZIP CODE 60602

PHONE 312-541-1878 FAX 312-641-1745 EMAIL aplecka@kupieclaw.com

6. If the applicant is a legal entity (Corporation, LLC, Partnership, etc.) please provide the names of all owners disclosed on the Economic Disclosure Statements.

Shamaree Siller

7. On what date did the owner acquire legal title to the subject property? 05/06/20

8. Has the present owner previously rezoned this property? If yes, when?
NO

9. Present Zoning District RS3 Proposed Zoning District RT4

10. Lot size in square feet (or dimensions) 4,200.77 square feet

11. Current Use of the property Single Family House

12. Reason for rezoning the property To comply with the maximum floor area ratio to build an upper story addition to the existing single family house at the subject property

13. Describe the proposed use of the property after the rezoning. Indicate the number of dwelling units; number of parking spaces; approximate square footage of any commercial space; and height of the proposed building. (BE SPECIFIC)

To build an upper story addition to the existing single family house; the building will remain as a single family house; existing 2 car garage will remain; 2-story / maximum height 28'-6"

14. The Affordable Requirements Ordinance (ARO) requires on-site affordable housing units and/or a financial contribution for residential housing projects with ten or more units that receive a zoning change which, among other triggers, increases the allowable floor area, or, for existing Planned Developments, increases the number of units (see attached fact sheet or visit www.cityofchicago.org/ARO for more information). Is this project subject to the ARO?

YES _____ NO X

COUNTY OF COOK
STATE OF ILLINOIS

Shamaree Siller. being first duly sworn on oath, states that all of the above statements and the statements contained in the documents submitted herewith are true and correct.

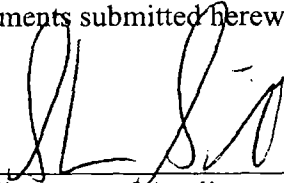

Signature of Applicant

Subscribed and Sworn to before me this
2nd day of March, 2021.

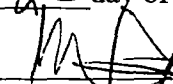

Notary Public

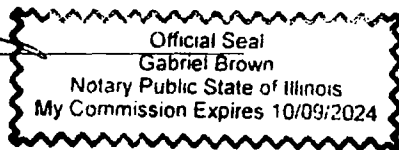

For Office Use Only

Date of Introduction: _____

File Number: _____

Ward: _____

AFFIDAVIT
(Section 17-13-0107)

Date: March 15, 2021

The Honorable Thomas Tunney
Chairman, Committee on Zoning
121 North LaSalle Street
Room 304, City Hall
Chicago, Illinois 60602

The undersigned, Mark J. Kupiec, being first duly sworn on oath, deposes and states the following:

The undersigned certifies that he has complied with the requirements of Section 17-13-0107 of the Chicago Zoning Ordinance, by sending written notice to such property owners who appear to be the owners of the property within the subject area not solely owned by the applicant, and to the owners of all property within 250 feet in each direction of the lot line of the subject property, exclusive of public roads, streets, alleys, and other public ways, or a total distance limited to 400 feet. Said written notice was sent by First Class U.S. Mail, no more than 30 days before filling the application

The undersigned certifies that the notice contained the address of the property sought to be rezoned; a statement of the intended use of the property; the name and address of the applicant; the name and address of the owner; and a statement that the applicant intends to file the application for a change in zoning on approximately March 15, 2021.

The undersigned certifies that the applicant has made a bona fide effort to determine the addresses of the parties to be notified under Section 17-13-0107 of the Chicago Zoning Ordinance, and that the accompanying list of names and addresses of surrounding property owners within 250 feet of the subject site is a complete list containing the names and addresses of the people required to be served.

By: 

Subscribed and Sworn to before
me this 15th day of
March, 2021.

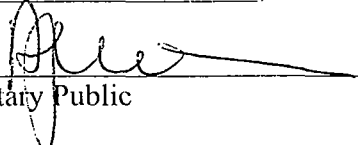
Notary Public

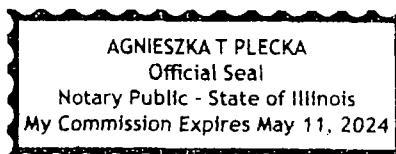

LAW OFFICES
MARK J. KUPIEC & ASSOCIATES
SUITE 1801
77 WEST WASHINGTON STREET
CHICAGO, ILLINOIS 60602

TELEPHONE (312) 541-1878

FACSIMILE (312) 641-1745

March 15, 2021

Re: 8508 South Bishop Street, Chicago, IL

Dear Property Owner:

In accordance with the requirements for an Amendment to the Chicago Zoning Ordinance, specifically Section 17-13-0107, please be informed that on or about March 15, 2021, the undersigned will file an Application for a change in zoning from an RS3 Residential Single-Unit (Detached House) District to an RT4 Residential Two-Flat, Townhouse and Multi-Unit District, on behalf of the Applicant, LACK DEVELOPEMENT INCORPORATED, for the property located at 8508 South Bishop Street, Chicago, Illinois.

The subject property is currently improved with a 1 ½ story single-family house. The Applicant proposes to rehab the existing building and build an upper story addition to the existing single-family house. The Applicant needs a zoning change in order to comply with the maximum floor area requirements of the Ordinance. The building will remain a single-family house.

The Applicant is the owner of the subject property. Its business address is [REDACTED]. I am the Attorney for the Applicant and the contact person for this Application. My address is 77 West Washington Street, Chicago, Illinois, and my telephone number is (312) 541-1878.

Please note that the Applicant is not seeking to rezone or purchase your property. The Applicant is required by law to send this notice because you own property within 250 feet of the property to be rezoned.

Sincerely,



Mark J. Kupiec

MJK/ap

**CITY OF CHICAGO
ECONOMIC DISCLOSURE STATEMENT
AND AFFIDAVIT**

SECTION I -- GENERAL INFORMATION

A. Legal name of the Disclosing Party submitting this EDS. Include d/b/a/ if applicable:

LACK DEVELOPEMENT INCORPORATED

Check ONE of the following three boxes:

Indicate whether the Disclosing Party submitting this EDS is:

1. the Applicant

OR

2. a legal entity currently holding, or anticipated to hold within six months after City action on the contract, transaction or other undertaking to which this EDS pertains (referred to below as the "Matter"), a direct or indirect interest in excess of 7.5% in the Applicant. State the Applicant's legal name: _____

OR

3. a legal entity with a direct or indirect right of control of the Applicant (see Section II(B)(1)) State the legal name of the entity in which the Disclosing Party holds a right of control: _____

B. Business address of the Disclosing Party: _____

C. Telephone: _____ Fax: _____ Email: _____

D. Name of contact person: Shamaree Siller

E. Federal Employer Identification No. (if you have one): _____

F. Brief description of the Matter to which this EDS pertains. (Include project number and location of property, if applicable):

Zoning Change at 8508 South Bishop Street, Chicago

G. Which City agency or department is requesting this EDS? Dept. of Planning and Development

If the Matter is a contract being handled by the City's Department of Procurement Services, please complete the following:

Specification # NA and Contract # NA

SECTION II -- DISCLOSURE OF OWNERSHIP INTERESTS

A. NATURE OF THE DISCLOSING PARTY

1. Indicate the nature of the Disclosing Party:

- | | |
|---|--|
| <input type="checkbox"/> Person | <input type="checkbox"/> Limited liability company |
| <input type="checkbox"/> Publicly registered business corporation | <input type="checkbox"/> Limited liability partnership |
| <input checked="" type="checkbox"/> Privately held business corporation | <input type="checkbox"/> Joint venture |
| <input type="checkbox"/> Sole proprietorship | <input type="checkbox"/> Not-for-profit corporation |
| <input type="checkbox"/> General partnership | (Is the not-for-profit corporation also a 501(c)(3))? |
| <input type="checkbox"/> Limited partnership | <input type="checkbox"/> Yes <input type="checkbox"/> No |
| <input type="checkbox"/> Trust | <input type="checkbox"/> Other (please specify) |
-

2. For legal entities, the state (or foreign country) of incorporation or organization, if applicable:

IL

3. For legal entities not organized in the State of Illinois: Has the organization registered to do business in the State of Illinois as a foreign entity?

- Yes No Organized in Illinois

B. IF THE DISCLOSING PARTY IS A LEGAL ENTITY:

1. List below the full names and titles, if applicable, of: (i) all executive officers and all directors of the entity; (ii) **for not-for-profit corporations**, all members, if any, which are legal entities (if there are no such members, write "no members which are legal entities"); (iii) **for trusts, estates or other similar entities**, the trustee, executor, administrator, or similarly situated party; (iv) **for general or limited partnerships, limited liability companies, limited liability partnerships or joint ventures**, each general partner, managing member, manager or any other person or legal entity that directly or indirectly controls the day-to-day management of the Applicant.

NOTE: Each legal entity listed below must submit an EDS on its own behalf.

Name	Title
Shamaree Siller	President and Secretary

2. Please provide the following information concerning each person or legal entity having a direct or indirect, current or prospective (i.e. within 6 months after City action) beneficial interest (including ownership) in excess of 7.5% of the Applicant. Examples of such an interest include shares in a corporation, partnership interest in a partnership or joint venture, interest of a member or manager in a

limited liability company, or interest of a beneficiary of a trust, estate or other similar entity. If none, state "None."

NOTE: Each legal entity listed below may be required to submit an EDS on its own behalf.

Name	Business Address	Percentage Interest in the Applicant
Shamaree Siller	8922 South Winchester, Chicago, IL 60620	100%

SECTION III -- INCOME OR COMPENSATION TO, OR OWNERSHIP BY, CITY ELECTED OFFICIALS

Has the Disclosing Party provided any income or compensation to any City elected official during the 12-month period preceding the date of this EDS? Yes No

Does the Disclosing Party reasonably expect to provide any income or compensation to any City elected official during the 12-month period following the date of this EDS? Yes No

If "yes" to either of the above, please identify below the name(s) of such City elected official(s) and describe such income or compensation:

Does any City elected official or, to the best of the Disclosing Party's knowledge after reasonable inquiry, any City elected official's spouse or domestic partner, have a financial interest (as defined in Chapter 2-156 of the Municipal Code of Chicago ("MCC")) in the Disclosing Party?

Yes No

If "yes," please identify below the name(s) of such City elected official(s) and/or spouse(s)/domestic partner(s) and describe the financial interest(s).

SECTION IV -- DISCLOSURE OF SUBCONTRACTORS AND OTHER RETAINED PARTIES

The Disclosing Party must disclose the name and business address of each subcontractor, attorney, lobbyist (as defined in MCC Chapter 2-156), accountant, consultant and any other person or entity whom the Disclosing Party has retained or expects to retain in connection with the Matter, as well as the nature of the relationship, and the total amount of the fees paid or estimated to be paid. The Disclosing Party is not required to disclose employees who are paid solely through the Disclosing Party's regular payroll. If the Disclosing Party is uncertain whether a disclosure is required under this Section, the Disclosing Party must either ask the City whether disclosure is required or make the disclosure.

Name (indicate whether retained or anticipated to be retained)	Business Address	Relationship to Disclosing Party (subcontractor, attorney, lobbyist, etc.)	Fees (<u>indicate whether paid or estimated.</u>) NOTE: "hourly rate" or "t.b.d." is not an acceptable response. \$6,000 (estimated)
Law Office of Mark J. Kupiec & Assoc. 77 West Washington St., Ste. 1801, Chicago IL 60602			

(Add sheets if necessary)

Check here if the Disclosing Party has not retained, nor expects to retain, any such persons or entities.

SECTION V -- CERTIFICATIONS

A. COURT-ORDERED CHILD SUPPORT COMPLIANCE

Under MCC Section 2-92-415, substantial owners of business entities that contract with the City must remain in compliance with their child support obligations throughout the contract's term.

Has any person who directly or indirectly owns 10% or more of the Disclosing Party been declared in arrearage on any child support obligations by any Illinois court of competent jurisdiction?

Yes No No person directly or indirectly owns 10% or more of the Disclosing Party.

If "Yes," has the person entered into a court-approved agreement for payment of all support owed and is the person in compliance with that agreement?

Yes No

B. FURTHER CERTIFICATIONS

1. [This paragraph 1 applies only if the Matter is a contract being handled by the City's Department of Procurement Services.] In the 5-year period preceding the date of this EDS, neither the Disclosing Party nor any Affiliated Entity [see definition in (5) below] has engaged, in connection with the performance of any public contract, the services of an integrity monitor, independent private sector inspector general, or integrity compliance consultant (i.e., an individual or entity with legal, auditing, investigative, or other similar skills, designated by a public agency to help the agency monitor the activity of specified agency vendors as well as help the vendors reform their business practices so they can be considered for agency contracts in the future, or continue with a contract in progress).

2. The Disclosing Party and its Affiliated Entities are not delinquent in the payment of any fine, fee, tax or other source of indebtedness owed to the City of Chicago, including, but not limited to, water and sewer charges, license fees, parking tickets, property taxes and sales taxes, nor is the Disclosing Party delinquent in the payment of any tax administered by the Illinois Department of Revenue.

3. The Disclosing Party and, if the Disclosing Party is a legal entity, all of those persons or entities identified in Section II(B)(1) of this EDS:

- a. are not presently debarred, suspended, proposed for debarment, declared ineligible or voluntarily excluded from any transactions by any federal, state or local unit of government;
- b. have not, during the 5 years before the date of this EDS, been convicted of a criminal offense, adjudged guilty, or had a civil judgment rendered against them in connection with: obtaining, attempting to obtain, or performing a public (federal, state or local) transaction or contract under a public transaction; a violation of federal or state antitrust statutes; fraud; embezzlement; theft; forgery; bribery; falsification or destruction of records; making false statements; or receiving stolen property;
- c. are not presently indicted for, or criminally or civilly charged by, a governmental entity (federal, state or local) with committing any of the offenses set forth in subparagraph (b) above;
- d. have not, during the 5 years before the date of this EDS, had one or more public transactions (federal, state or local) terminated for cause or default; and
- e. have not, during the 5 years before the date of this EDS, been convicted, adjudged guilty, or found liable in a civil proceeding, or in any criminal or civil action, including actions concerning environmental violations, instituted by the City or by the federal government, any state, or any other unit of local government.

4. The Disclosing Party understands and shall comply with the applicable requirements of MCC Chapters 2-56 (Inspector General) and 2-156 (Governmental Ethics).

5. Certifications (5), (6) and (7) concern:

- the Disclosing Party;
- any "Contractor" (meaning any contractor or subcontractor used by the Disclosing Party in connection with the Matter, including but not limited to all persons or legal entities disclosed under Section IV, "Disclosure of Subcontractors and Other Retained Parties");
- any "Affiliated Entity" (meaning a person or entity that, directly or indirectly: controls the Disclosing Party, is controlled by the Disclosing Party, or is, with the Disclosing Party, under common control of another person or entity). Indicia of control include, without limitation: interlocking management or ownership; identity of interests among family members, shared facilities and equipment; common use of employees; or organization of a business entity following the ineligibility of a business entity to do business with federal or state or local government, including the City, using substantially the same management, ownership, or principals as the ineligible entity. With respect to Contractors, the term Affiliated Entity means a person or entity that directly or indirectly controls the Contractor, is controlled by it, or, with the Contractor, is under common control of another person or entity;
- any responsible official of the Disclosing Party, any Contractor or any Affiliated Entity or any other official, agent or employee of the Disclosing Party, any Contractor or any Affiliated Entity, acting pursuant to the direction or authorization of a responsible official of the Disclosing Party, any Contractor or any Affiliated Entity (collectively "Agents").

Neither the Disclosing Party, nor any Contractor, nor any Affiliated Entity of either the Disclosing Party or any Contractor, nor any Agents have, during the 5 years before the date of this EDS, or, with respect to a Contractor, an Affiliated Entity, or an Affiliated Entity of a Contractor during the 5 years before the date of such Contractor's or Affiliated Entity's contract or engagement in connection with the Matter:

- a. bribed or attempted to bribe, or been convicted or adjudged guilty of bribery or attempting to bribe, a public officer or employee of the City, the State of Illinois, or any agency of the federal government or of any state or local government in the United States of America, in that officer's or employee's official capacity;
- b. agreed or colluded with other bidders or prospective bidders, or been a party to any such agreement, or been convicted or adjudged guilty of agreement or collusion among bidders or prospective bidders, in restraint of freedom of competition by agreement to bid a fixed price or otherwise; or
- c. made an admission of such conduct described in subparagraph (a) or (b) above that is a matter of record, but have not been prosecuted for such conduct; or
- d. violated the provisions referenced in MCC Subsection 2-92-320(a)(4)(Contracts Requiring a Base Wage); (a)(5)(Debarment Regulations); or (a)(6)(Minimum Wage Ordinance).

6. Neither the Disclosing Party, nor any Affiliated Entity or Contractor, or any of their employees, officials, agents or partners, is barred from contracting with any unit of state or local government as a result of engaging in or being convicted of (1) bid-rigging in violation of 720 ILCS 5/33E-3; (2) bid-rotating in violation of 720 ILCS 5/33E-4; or (3) any similar offense of any state or of the United States of America that contains the same elements as the offense of bid-rigging or bid-rotating.

7. Neither the Disclosing Party nor any Affiliated Entity is listed on a Sanctions List maintained by the United States Department of Commerce, State, or Treasury, or any successor federal agency.

8. [FOR APPLICANT ONLY] (i) Neither the Applicant nor any "controlling person" [see MCC Chapter 1-23, Article I for applicability and defined terms] of the Applicant is currently indicted or charged with, or has admitted guilt of, or has ever been convicted of, or placed under supervision for, any criminal offense involving actual, attempted, or conspiracy to commit bribery, theft, fraud, forgery, perjury, dishonesty or deceit against an officer or employee of the City or any "sister agency"; and (ii) the Applicant understands and acknowledges that compliance with Article I is a continuing requirement for doing business with the City. NOTE: If MCC Chapter 1-23, Article I applies to the Applicant, that Article's permanent compliance timeframe supersedes 5-year compliance timeframes in this Section V.

9. [FOR APPLICANT ONLY] The Applicant and its Affiliated Entities will not use, nor permit their subcontractors to use, any facility listed as having an active exclusion by the U.S. EPA on the federal System for Award Management ("SAM").

10. [FOR APPLICANT ONLY] The Applicant will obtain from any contractors/subcontractors hired or to be hired in connection with the Matter certifications equal in form and substance to those in Certifications (2) and (9) above and will not, without the prior written consent of the City, use any such

contractor/subcontractor that does not provide such certifications or that the Applicant has reason to believe has not provided or cannot provide truthful certifications.

11. If the Disclosing Party is unable to certify to any of the above statements in this Part B (Further Certifications), the Disclosing Party must explain below:

If the letters "NA," the word "None," or no response appears on the lines above, it will be conclusively presumed that the Disclosing Party certified to the above statements.

12. To the best of the Disclosing Party's knowledge after reasonable inquiry, the following is a complete list of all current employees of the Disclosing Party who were, at any time during the 12-month period preceding the date of this EDS, an employee, or elected or appointed official, of the City of Chicago (if none, indicate with "N/A" or "none").

13. To the best of the Disclosing Party's knowledge after reasonable inquiry, the following is a complete list of all gifts that the Disclosing Party has given or caused to be given, at any time during the 12-month period preceding the execution date of this EDS, to an employee, or elected or appointed official, of the City of Chicago. For purposes of this statement, a "gift" does not include: (i) anything made generally available to City employees or to the general public, or (ii) food or drink provided in the course of official City business and having a retail value of less than \$25 per recipient, or (iii) a political contribution otherwise duly reported as required by law (if none, indicate with "N/A" or "none"). As to any gift listed below, please also list the name of the City recipient.

C. CERTIFICATION OF STATUS AS FINANCIAL INSTITUTION

1. The Disclosing Party certifies that the Disclosing Party (check one)

is is not

a "financial institution" as defined in MCC Section 2-32-455(b).

2. If the Disclosing Party IS a financial institution, then the Disclosing Party pledges:

"We are not and will not become a predatory lender as defined in MCC Chapter 2-32. We further pledge that none of our affiliates is, and none of them will become, a predatory lender as defined in MCC Chapter 2-32. We understand that becoming a predatory lender or becoming an affiliate of a predatory lender may result in the loss of the privilege of doing business with the City."

If the Disclosing Party is unable to make this pledge because it or any of its affiliates (as defined in MCC Section 2-32-455(b)) is a predatory lender within the meaning of MCC Chapter 2-32, explain here (attach additional pages if necessary):

If the letters "NA," the word "None," or no response appears on the lines above, it will be conclusively presumed that the Disclosing Party certified to the above statements.

D. CERTIFICATION REGARDING FINANCIAL INTEREST IN CITY BUSINESS

Any words or terms defined in MCC Chapter 2-156 have the same meanings if used in this Part D.

1. In accordance with MCC Section 2-156-110: To the best of the Disclosing Party's knowledge after reasonable inquiry, does any official or employee of the City have a financial interest in his or her own name or in the name of any other person or entity in the Matter?

Yes

No

NOTE: If you checked "Yes" to Item D(1), proceed to Items D(2) and D(3). If you checked "No" to Item D(1), skip Items D(2) and D(3) and proceed to Part E.

2. Unless sold pursuant to a process of competitive bidding, or otherwise permitted, no City elected official or employee shall have a financial interest in his or her own name or in the name of any other person or entity in the purchase of any property that (i) belongs to the City, or (ii) is sold for taxes or assessments, or (iii) is sold by virtue of legal process at the suit of the City (collectively, "City Property Sale"). Compensation for property taken pursuant to the City's eminent domain power does not constitute a financial interest within the meaning of this Part D.

Does the Matter involve a City Property Sale?

Yes

No

3. If you checked "Yes" to Item D(1), provide the names and business addresses of the City officials or employees having such financial interest and identify the nature of the financial interest:

Name	Business Address	Nature of Financial Interest
------	------------------	------------------------------

4. The Disclosing Party further certifies that no prohibited financial interest in the Matter will be acquired by any City official or employee.

E. CERTIFICATION REGARDING SLAVERY ERA BUSINESS

Please check either (1) or (2) below. If the Disclosing Party checks (2), the Disclosing Party must disclose below or in an attachment to this EDS all information required by (2). Failure to comply with these disclosure requirements may make any contract entered into with the City in connection with the Matter voidable by the City.

1. The Disclosing Party verifies that the Disclosing Party has searched any and all records of the Disclosing Party and any and all predecessor entities regarding records of investments or profits from slavery or slaveholder insurance policies during the slavery era (including insurance policies issued to slaveholders that provided coverage for damage to or injury or death of their slaves), and the Disclosing Party has found no such records.

2. The Disclosing Party verifies that, as a result of conducting the search in step (1) above, the Disclosing Party has found records of investments or profits from slavery or slaveholder insurance policies. The Disclosing Party verifies that the following constitutes full disclosure of all such records, including the names of any and all slaves or slaveholders described in those records:

SECTION VI -- CERTIFICATIONS FOR FEDERALLY FUNDED MATTERS

NOTE: If the Matter is federally funded, complete this Section VI. If the Matter is not federally funded, proceed to Section VII. For purposes of this Section VI, tax credits allocated by the City and proceeds of debt obligations of the City are not federal funding.

A. CERTIFICATION REGARDING LOBBYING

1. List below the names of all persons or entities registered under the federal Lobbying Disclosure Act of 1995, as amended, who have made lobbying contacts on behalf of the Disclosing Party with respect to the Matter: (Add sheets if necessary):

(If no explanation appears or begins on the lines above, or if the letters "NA" or if the word "None" appear, it will be conclusively presumed that the Disclosing Party means that NO persons or entities registered under the Lobbying Disclosure Act of 1995, as amended, have made lobbying contacts on behalf of the Disclosing Party with respect to the Matter.)

2. The Disclosing Party has not spent and will not expend any federally appropriated funds to pay any person or entity listed in paragraph A(1) above for his or her lobbying activities or to pay any person or entity to influence or attempt to influence an officer or employee of any agency, as defined by applicable federal law, a member of Congress, an officer or employee of Congress, or an employee

of a member of Congress, in connection with the award of any federally funded contract, making any federally funded grant or loan, entering into any cooperative agreement, or to extend, continue, renew, amend, or modify any federally funded contract, grant, loan, or cooperative agreement.

3. The Disclosing Party will submit an updated certification at the end of each calendar quarter in which there occurs any event that materially affects the accuracy of the statements and information set forth in paragraphs A(1) and A(2) above.

4. The Disclosing Party certifies that either: (i) it is not an organization described in section 501(c)(4) of the Internal Revenue Code of 1986; or (ii) it is an organization described in section 501(c)(4) of the Internal Revenue Code of 1986 but has not engaged and will not engage in "Lobbying Activities," as that term is defined in the Lobbying Disclosure Act of 1995, as amended.

5. If the Disclosing Party is the Applicant, the Disclosing Party must obtain certifications equal in form and substance to paragraphs A(1) through A(4) above from all subcontractors before it awards any subcontract and the Disclosing Party must maintain all such subcontractors' certifications for the duration of the Matter and must make such certifications promptly available to the City upon request.

B. CERTIFICATION REGARDING EQUAL EMPLOYMENT OPPORTUNITY

If the Matter is federally funded, federal regulations require the Applicant and all proposed subcontractors to submit the following information with their bids or in writing at the outset of negotiations.

Is the Disclosing Party the Applicant?

Yes

No

If "Yes," answer the three questions below:

1. Have you developed and do you have on file affirmative action programs pursuant to applicable federal regulations? (See 41 CFR Part 60-2.)

Yes

No

2. Have you filed with the Joint Reporting Committee, the Director of the Office of Federal Contract Compliance Programs, or the Equal Employment Opportunity Commission all reports due under the applicable filing requirements?

Yes

No

Reports not required

3. Have you participated in any previous contracts or subcontracts subject to the equal opportunity clause?

Yes

No

If you checked "No" to question (1) or (2) above, please provide an explanation:

SECTION VII -- FURTHER ACKNOWLEDGMENTS AND CERTIFICATION

The Disclosing Party understands and agrees that:

A. The certifications, disclosures, and acknowledgments contained in this EDS will become part of any contract or other agreement between the Applicant and the City in connection with the Matter, whether procurement, City assistance, or other City action, and are material inducements to the City's execution of any contract or taking other action with respect to the Matter. The Disclosing Party understands that it must comply with all statutes, ordinances, and regulations on which this EDS is based.

B. The City's Governmental Ethics Ordinance, MCC Chapter 2-156, imposes certain duties and obligations on persons or entities seeking City contracts, work, business, or transactions. The full text of this ordinance and a training program is available on line at www.cityofchicago.org/Ethics, and may also be obtained from the City's Board of Ethics, 740 N. Sedgwick St., Suite 500, Chicago, IL 60610, (312) 744-9660. The Disclosing Party must comply fully with this ordinance.

C. If the City determines that any information provided in this EDS is false, incomplete or inaccurate, any contract or other agreement in connection with which it is submitted may be rescinded or be void or voidable, and the City may pursue any remedies under the contract or agreement (if not rescinded or void), at law, or in equity, including terminating the Disclosing Party's participation in the Matter and/or declining to allow the Disclosing Party to participate in other City transactions. Remedies at law for a false statement of material fact may include incarceration and an award to the City of treble damages.

D. It is the City's policy to make this document available to the public on its Internet site and/or upon request. Some or all of the information provided in, and appended to, this EDS may be made publicly available on the Internet, in response to a Freedom of Information Act request, or otherwise. By completing and signing this EDS, the Disclosing Party waives and releases any possible rights or claims which it may have against the City in connection with the public release of information contained in this EDS and also authorizes the City to verify the accuracy of any information submitted in this EDS.

E. The information provided in this EDS must be kept current. In the event of changes, the Disclosing Party must supplement this EDS up to the time the City takes action on the Matter. If the Matter is a contract being handled by the City's Department of Procurement Services, the Disclosing Party must update this EDS as the contract requires. **NOTE:** With respect to Matters subject to MCC Chapter 1-23, Article I (imposing **PERMANENT INELIGIBILITY** for certain specified offenses), the information provided herein regarding eligibility must be kept current for a longer period, as required by MCC Chapter 1-23 and Section 2-154-020.

CERTIFICATION

Under penalty of perjury, the person signing below: (1) warrants that he/she is authorized to execute this EDS, and all applicable Appendices, on behalf of the Disclosing Party, and (2) warrants that all certifications and statements contained in this EDS, and all applicable Appendices, are true, accurate and complete as of the date furnished to the City.

LACK DEVELOPEMENT INCORPORATED

(Print or type exact legal name of Disclosing Party)

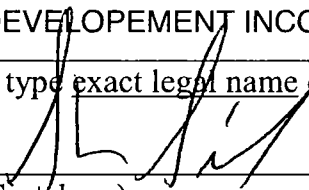
By: 
(Sign here)

Shamaree Siller

(Print or type name of person signing)

President

(Print or type title of person signing)

Signed and sworn to before me on (date) March 2nd 2021,

at Cook County, Il (state).

Notary Public

Commission expires:



**CITY OF CHICAGO
ECONOMIC DISCLOSURE STATEMENT AND AFFIDAVIT
APPENDIX A**

**FAMILIAL RELATIONSHIPS WITH ELECTED CITY OFFICIALS
AND DEPARTMENT HEADS**

This Appendix is to be completed only by (a) the Applicant, and (b) any legal entity which has a direct ownership interest in the Applicant exceeding 7.5%. It is not to be completed by any legal entity which has only an indirect ownership interest in the Applicant.

Under MCC Section 2-154-015, the Disclosing Party must disclose whether such Disclosing Party or any "Applicable Party" or any Spouse or Domestic Partner thereof currently has a "familial relationship" with any elected city official or department head. A "familial relationship" exists if, as of the date this EDS is signed, the Disclosing Party or any "Applicable Party" or any Spouse or Domestic Partner thereof is related to the mayor, any alderman, the city clerk, the city treasurer or any city department head as spouse or domestic partner or as any of the following, whether by blood or adoption: parent, child, brother or sister, aunt or uncle, niece or nephew, grandparent, grandchild, father-in-law, mother-in-law, son-in-law, daughter-in-law, stepfather or stepmother, stepson or stepdaughter, stepbrother or stepsister or half-brother or half-sister.

"Applicable Party" means (1) all executive officers of the Disclosing Party listed in Section II.B.1.a., if the Disclosing Party is a corporation; all partners of the Disclosing Party, if the Disclosing Party is a general partnership; all general partners and limited partners of the Disclosing Party, if the Disclosing Party is a limited partnership; all managers, managing members and members of the Disclosing Party, if the Disclosing Party is a limited liability company; (2) all principal officers of the Disclosing Party; and (3) any person having more than a 7.5% ownership interest in the Disclosing Party. "Principal officers" means the president, chief operating officer, executive director, chief financial officer, treasurer or secretary of a legal entity or any person exercising similar authority.

Does the Disclosing Party or any "Applicable Party" or any Spouse or Domestic Partner thereof currently have a "familial relationship" with an elected city official or department head?

Yes

No

If yes, please identify below (1) the name and title of such person, (2) the name of the legal entity to which such person is connected; (3) the name and title of the elected city official or department head to whom such person has a familial relationship, and (4) the precise nature of such familial relationship.

**CITY OF CHICAGO
ECONOMIC DISCLOSURE STATEMENT AND AFFIDAVIT
APPENDIX B**

BUILDING CODE SCOFFLAW/PROBLEM LANDLORD CERTIFICATION

This Appendix is to be completed only by (a) the Applicant, and (b) any legal entity which has a direct ownership interest in the Applicant exceeding 7.5% (an "Owner"). It is not to be completed by any legal entity which has only an indirect ownership interest in the Applicant.

1. Pursuant to MCC Section 2-154-010, is the Applicant or any Owner identified as a building code scofflaw or problem landlord pursuant to MCC Section 2-92-416?

Yes

No

2. If the Applicant is a legal entity publicly traded on any exchange, is any officer or director of the Applicant identified as a building code scofflaw or problem landlord pursuant to MCC Section 2-92-416?

Yes

No

The Applicant is not publicly traded on any exchange.

3. If yes to (1) or (2) above, please identify below the name of each person or legal entity identified as a building code scofflaw or problem landlord and the address of each building or buildings to which the pertinent code violations apply.

**CITY OF CHICAGO
ECONOMIC DISCLOSURE STATEMENT AND AFFIDAVIT
APPENDIX C**

PROHIBITION ON WAGE & SALARY HISTORY SCREENING - CERTIFICATION

This Appendix is to be completed only by an Applicant that is completing this EDS as a “contractor” as defined in MCC Section 2-92-385. That section, which should be consulted (www.amlegal.com), generally covers a party to any agreement pursuant to which they: (i) receive City of Chicago funds in consideration for services, work or goods provided (including for legal or other professional services), or (ii) pay the City money for a license, grant or concession allowing them to conduct a business on City premises.

On behalf of an Applicant that is a contractor pursuant to MCC Section 2-92-385, I hereby certify that the Applicant is in compliance with MCC Section 2-92-385(b)(1) and (2), which prohibit: (i) screening job applicants based on their wage or salary history, or (ii) seeking job applicants’ wage or salary history from current or former employers. I also certify that the Applicant has adopted a policy that includes those prohibitions.

Yes

No

N/A – I am not an Applicant that is a “contractor” as defined in MCC Section 2-92-385.

This certification shall serve as the affidavit required by MCC Section 2-92-385(c)(1).

If you checked “no” to the above, please explain.
