



# City of Chicago



Or2022-63

Office of the City Clerk

## Document Tracking Sheet

<b>Meeting Date:</b>	3/22/2022
<b>Sponsor(s):</b>	Moore (17)
<b>Type:</b>	Order
<b>Title:</b>	Issuance of permits for sign(s)/signboard(s) at 7535 S Ashland Ave
<b>Committee(s) Assignment:</b>	Committee on Zoning, Landmarks and Building Standards

CITY COUNCIL  
COMMITTEE ON ZONING, LANDMARKS AND BUILDING STANDARDS

COUNCIL ORDER

RE: Approval of sign over 100 square feet in area or over 24 feet above grade

ORDERED, that the City Council hereby approves the following sign application submitted by:

Applicant\*: Walmart

(\* The Applicant is the owner of the real property or the business tenant of the real property. Do not list the sign contractor, sign erector, sign company or advertising entity in the above space.)

This Order approves the following sign in accordance with Municipal Code of Chicago Section 13-20-680:

Address of Sign: 7535 S Ashland Ave Chicago, IL 60620

Zoning District: PD1201

DOB Sign Permit Application #: 100911861

Sign Details:

1. On-premise XX OR Off-premise     

2. Static sign XX OR Dynamic-Image display sign     

3. Number of sign faces 1

4. Projecting over the public way No (Yes or No) If yes, Public Way Use #:     

5. Dimensions: Length 39 feet 10 inches Height 5 feet 10 inches

Total square feet in area: 232 feet 0 inches

6. Height above grade: 17 feet 0 inches

7. Elevation (side of building or lot where the sign will be erected): North Building Elevation

8. Name of Sign Contractor/Erector: Doyle Signs, Inc

To be legal, such sign shall comply with all provisions of Title 17 of the Chicago Municipal Code ("Zoning Ordinance") and all other provisions of the Municipal Code governing the permitting, construction and maintenance and removal of signs and sign structures. Failure of the applicant and the applicant's successors to comply shall be grounds for invalidation or revocation of the sign permit.

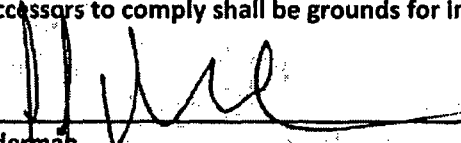
  
Alderman

17  
Ward

# FRONT SIGNAGE – 3'-6" Walmart Spark Market - Illuminated

Existing Sign

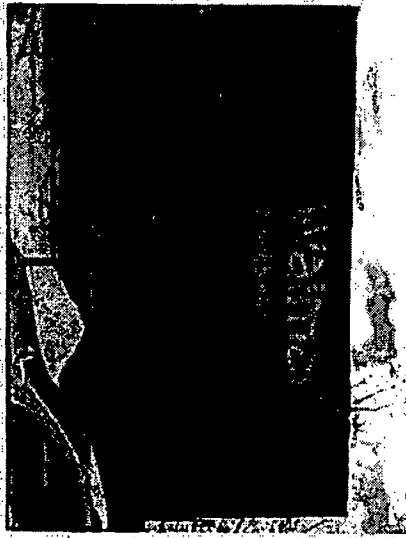

Proposed Sign

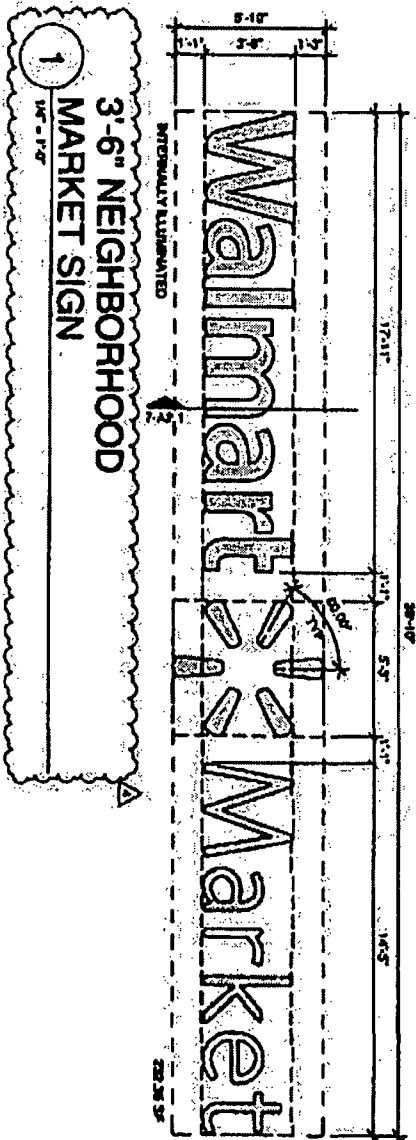
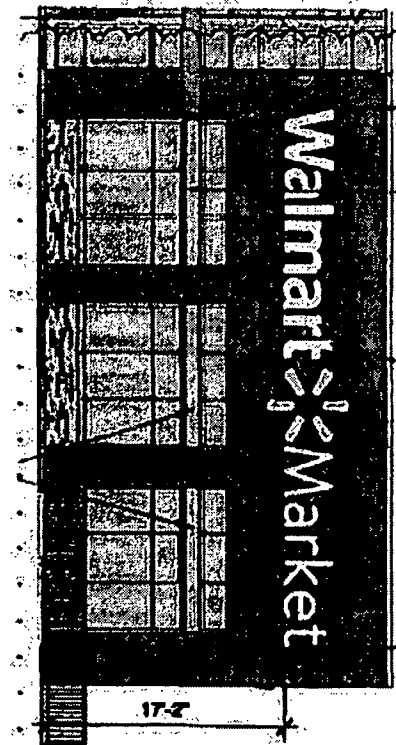

# FRONT SIGNAGE - 3'-6" Walmart Spark Market

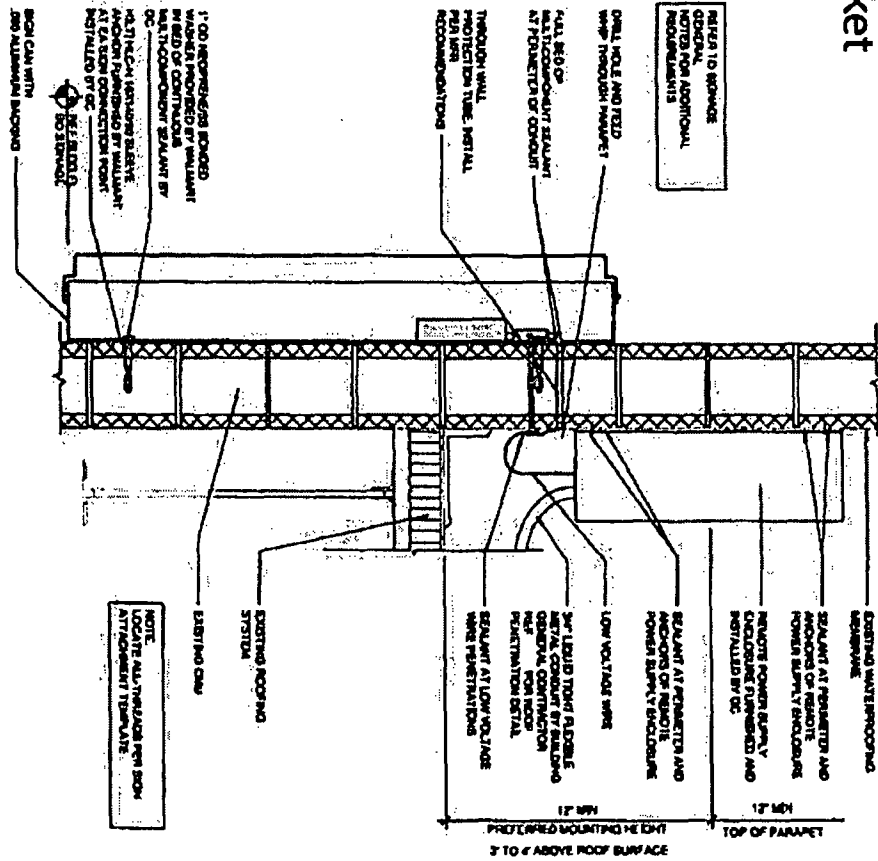
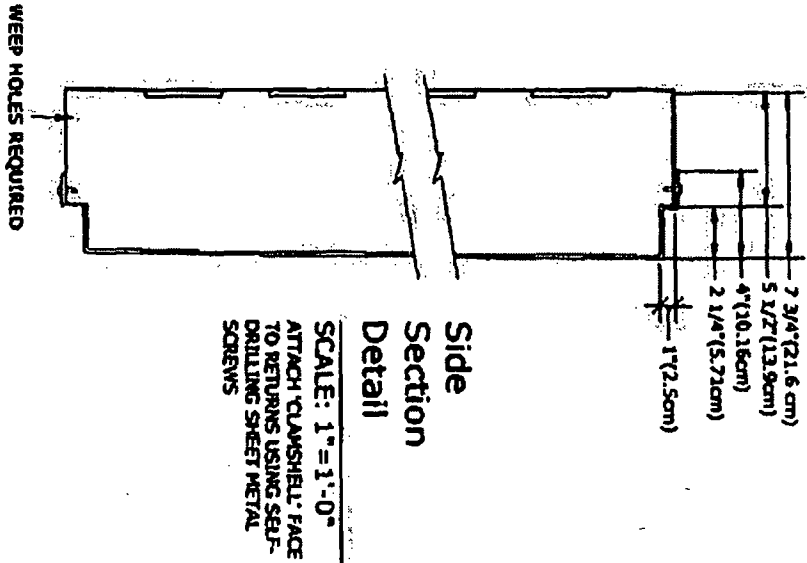

**7 SIGN ATTACHMENT**

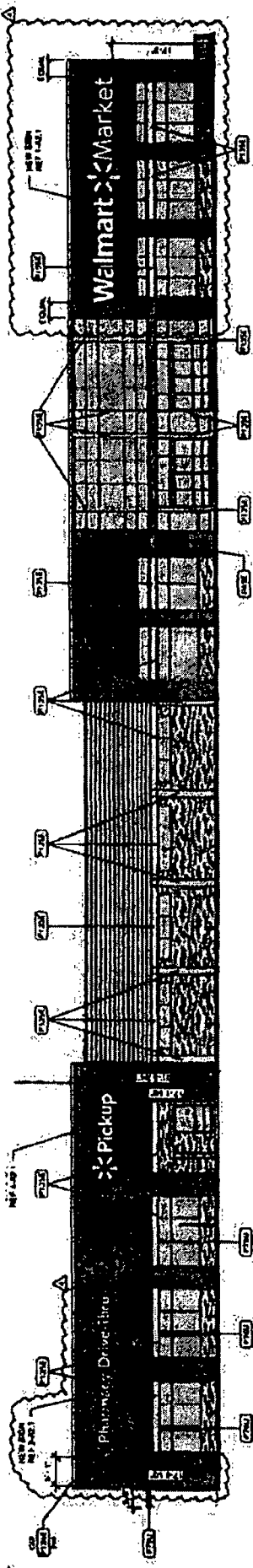

1 FRONT ELEVATION  
1000-1000