



# City of Chicago



Or2017-64

Office of the City Clerk

## Document Tracking Sheet

<b>Meeting Date:</b>	2/22/2017
<b>Sponsor(s):</b>	Arena (45)
<b>Type:</b>	Order
<b>Title:</b>	Issuance of permits for sign(s)/signboard(s) at 4828 W Irving Park Rd - 148 square feet
<b>Committee(s) Assignment:</b>	Committee on Zoning, Landmarks and Building Standards

CITY COUNCIL  
COMMITTEE ON ZONING, LANDMARKS AND BUILDING STANDARDS

COUNCIL ORDER

RE: Approval of sign over 100 square feet in area or over 24 feet above grade

ORDERED, that the City Council hereby approves the following sign application submitted by:

Applicant\*: Dollar Express

(\* The Applicant is the owner of the real property or the business tenant of the real property. Do not list the sign contractor, sign erector, sign company or advertising entity in the above space.)

This Order approves the following sign in accordance with Municipal Code of Chicago Section 13-20-680:

Address of Sign: 4828 W. Irving Park Road Chicago, IL 60641

Zoning District: B3-2

DOB Sign Permit Application #: 100690071

Sign Details:

1. On-premise  OR Off-premise
2. Static sign  OR Dynamic-image display sign
3. Number of sign faces 1
4. Projecting over the public way no (Yes or No) If yes, Public Way Use #: \_\_\_\_\_
5. Dimensions: Length 32 feet 4 inches Height 4 feet 7 inches  
Total square feet in area: 148 feet \_\_\_\_\_ inches
6. Height above grade: 14 feet \_\_\_\_\_ inches
7. Elevation (side of building or lot where the sign will be erected): south
8. Name of Sign Contractor/Erector: Identity Services, LLC

To be legal, such sign shall comply with all provisions of Title 17 of the Chicago Municipal Code ("Zoning Ordinance") and all other provisions of the Municipal Code governing the permitting, construction and maintenance and removal of signs and sign structures. Failure of the applicant and the applicant's successors to comply shall be grounds for invalidation or revocation of the sign permit.

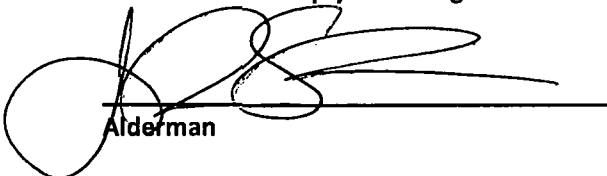
  
Alderman

4/5  
Ward

100' OVERALL BLDG. LENGTH

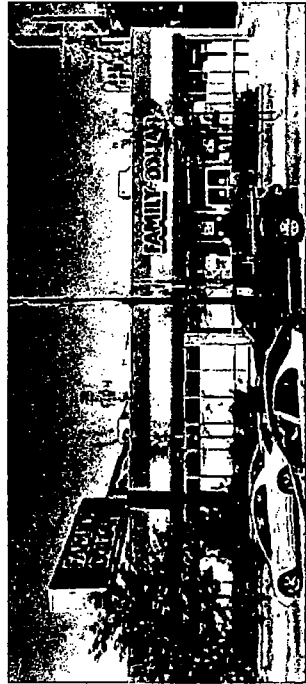

SOUTH (FRONT) ELEVATION BEFORE

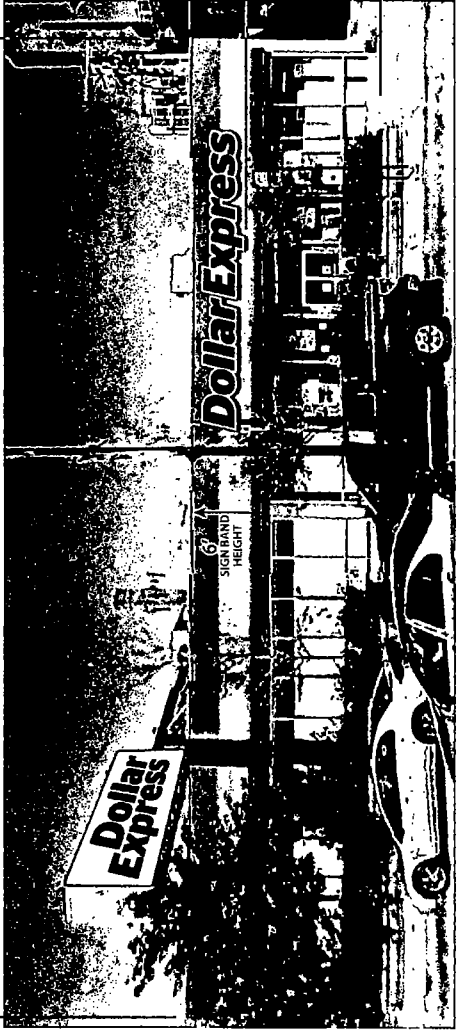

SOUTH (FRONT) ELEVATION AFTER

13'-10" (grade to bottom of sign)  
19'-2" OAH

388.36"

178.22"

208.54"

Sign is 2 units

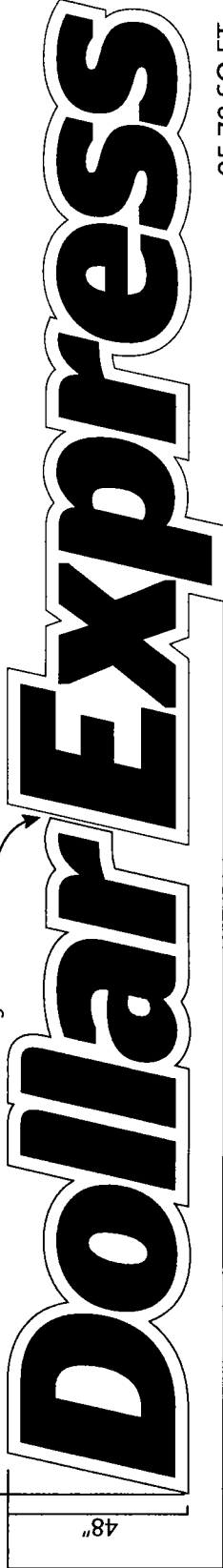

95.78 SQ FT

Corners will be slightly rounded, TBD thru engineering

Everbrite, LLC, 4949 S. 110th Street, Greenfield, WI 53220

Business I.D. No: 016-001-1-003



DISCLAIMER: Renderings are for graphic purposes only and not intended for actual construction dimensions. For windload requirements, actual dimensions and mounting detail, please refer to engineering specifications and install drawings. These drawings and designs are the exclusive property of Everbrite LLC Use of, or duplication in any manner without express written permission of Everbrite LLC is prohibited.

Customer: Dollar Express	Description: 48" Inline LED Illum'd Cloud Sign
Project No: 351401-3	Scale: NTS
Date: 12/06/16	Drawn By: CH
Location & Site No: 4828 W Irving Park Rd. #34 Chicago, IL DEX3952	Revised: _____
	Revised: _____
	CUSTOMER SIGNATURE _____ DATE _____
	LANDLORD SIGNATURE _____ DATE _____

Customer Approval: Graphics and colors on file will be used unless otherwise specified by customer. Please review drawing carefully. By signing below, you agree to graphics as shown above, and to location of sign as shown. Please return signed copy back to Everbrite.