



City of Chicago



Or2015-100

Office of the City Clerk

Document Tracking Sheet

Meeting Date:	3/18/2015
Sponsor(s):	Reboyras (30)
Type:	Order
Title:	Issuance of permits for sign(s)/signboard(s) at 2989 N Milwaukee Ave (facing N Central Park Ave)
Committee(s) Assignment:	Committee on Zoning, Landmarks and Building Standards

City Council
March 18, 2015
Committee on Zoning, Landmarks, & Building Standards

ORDERED, That the Commissioner of the Building Department is hereby directed to issue a sign permit to:

Poblocki Sign Company
922 S. 70th St.
West Allis, WI 53214

For the erection of a sign / signboard over twenty-four (24) feet in height and / or over one hundred (100) square feet (in area of one face) at:

Aspira – 2989 North Milwaukee Avenue
(facing North Central Park Avenue)

Dimensions: 60'10" x 4'10"

Height above grade: 55'

Such signs shall comply with all provisions of Title 17 of the Chicago Zoning Ordinance and all other applicable provisions of the Municipal Code of the City of Chicago governing the construction and maintenance of outdoor signs, sign boards, and structures.



Ariel E. Reboyras
Alderman, 30th Ward

OFFICE OF THE
CITY CLERK

2015 MAR 16 AM 11:47

RECEIVED
#3

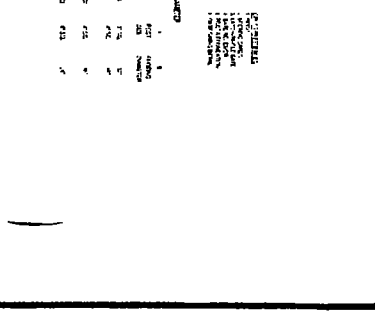
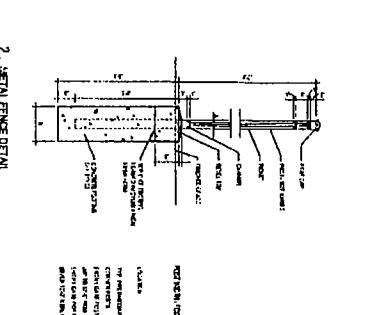
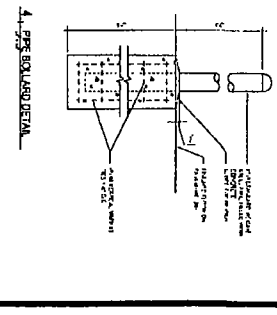
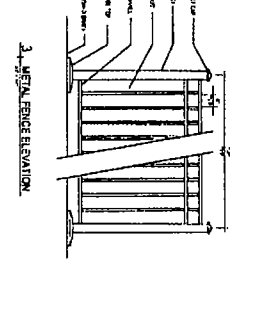
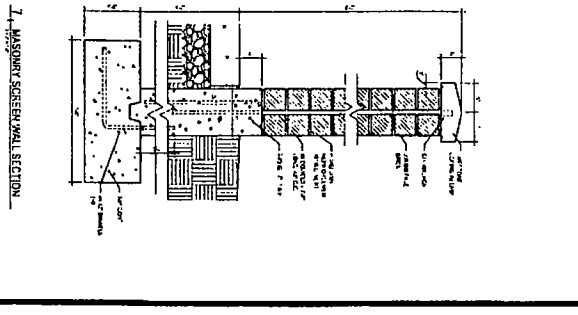
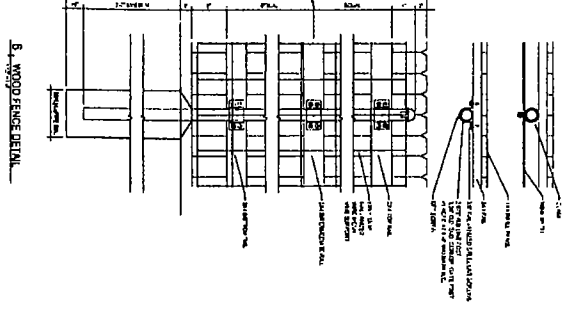
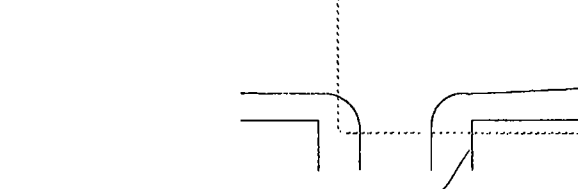
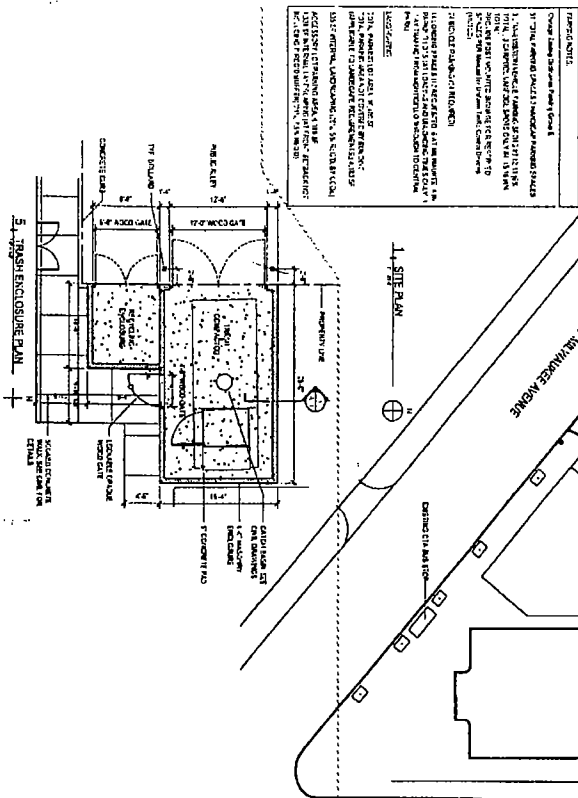

ASPIRA OF ILLINOIS
 ASPIRA BUSINESS AND FINANCE HIGH SCHOOL
 NEW CONSTRUCTION
 2989 NORTH MILWAUKEE AVENUE
 CHICAGO, IL 60618

CONTRACTOR
 Con
 1111 N. LA SALLE ST.
 CHICAGO, IL 60610

ARCHITECT
 MATRIX
 1111 N. LA SALLE ST.
 CHICAGO, IL 60610

MODE ARCHITECTS, LLC
 1111 N. LA SALLE ST.
 CHICAGO, IL 60610

DATE: 10/1/11
SCALE: AS SHOWN
PROJECT: ASPIRA BUSINESS AND FINANCE HIGH SCHOOL
SHEET: SITE PLAN

NO. 1 **NO. 2** **NO. 3**

A0.1

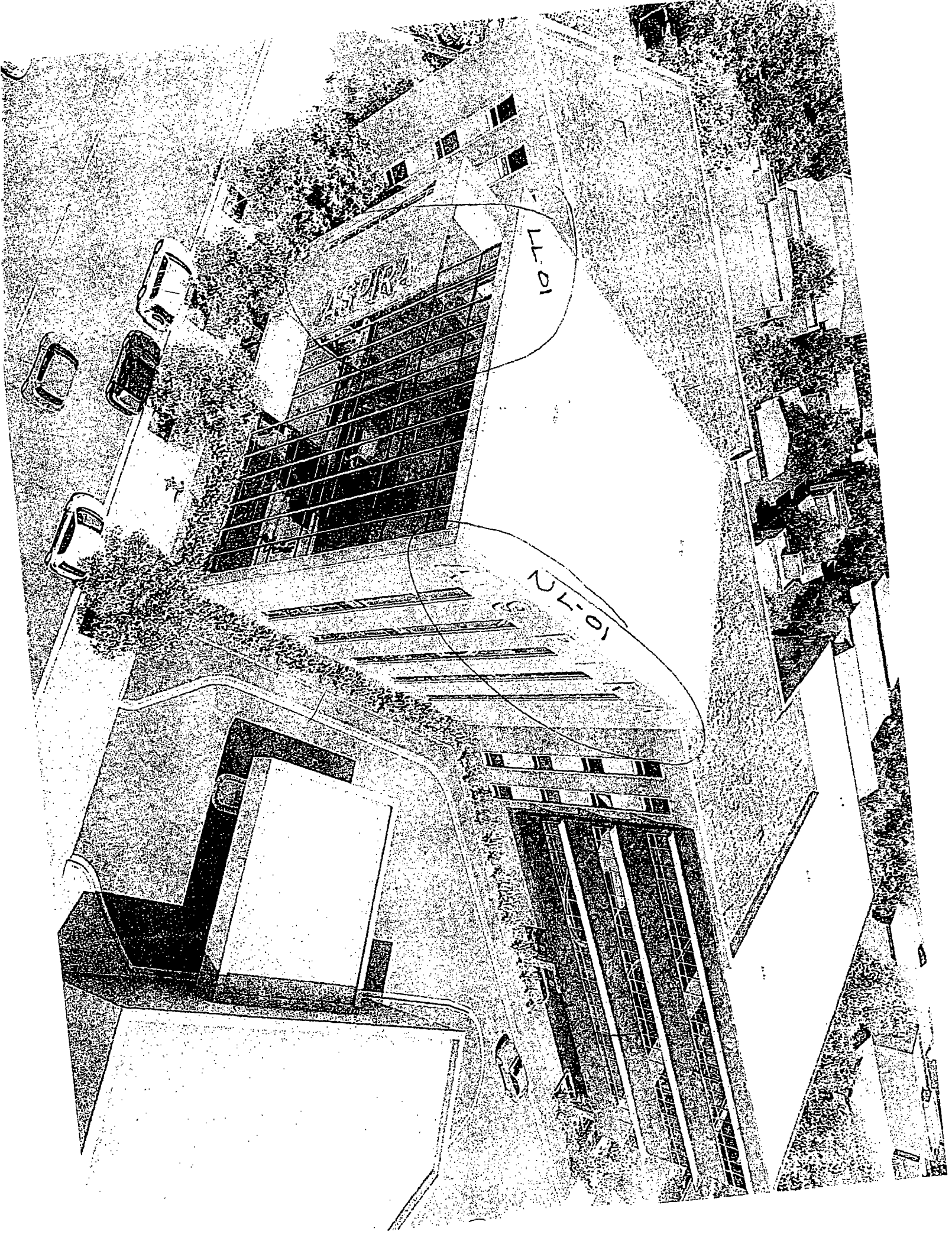

10-77

10-77

ASPIRA

SIGN SPECIFICATIONS

LL-011 - ILLUMINATED LETTERS
 Approximately 2800 lbs
 Lighting: LED
 Voltage: 120V - 277V - Other
 Description: Backlit
 Material: 316 SS
 Face Color: #4 BRUSHED
 Return Color: 316 SS

NI-011 - NON LT LETTERS
 Approximately 2800 lbs
 Material: 316 SS
 Color: #4 BRUSHED

ASPIRA

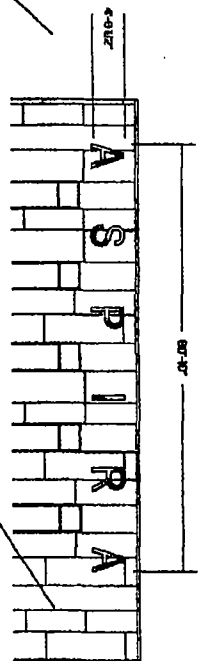
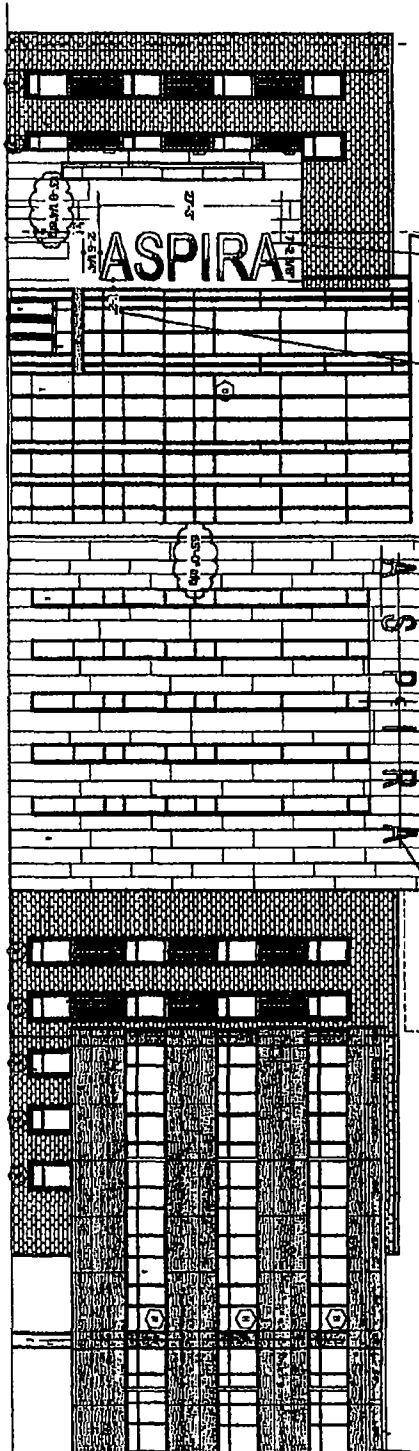

2. SQUARE HUBS

(LL-011)



502 S. 5TH ST., SUITE 200, WISCONSIN
 426 CHANDLER, WISCONSIN

These drawings are intended to be used for informational purposes only. They are not intended to be used for construction or other purposes. The drawings are the property of PDBLOCKI and are not to be reproduced, stored in a retrieval system, or transmitted in any form or by any means, electronic, mechanical, photocopying, recording, or by any information storage and retrieval system, without the prior written permission of PDBLOCKI.

Aspiria

LL

Scale: 1/8"=1'-0"
 Original Image Size: 11" x 17"

Notes

DESCRIPTION	REV	DATE
REV DESCRIPTION	BY	DATE
01	JES	10/23/14

Rev: 1/2014
 Drawn by: M. Edwards
 On: DATE DURING

LL-011 / NI-011

LT LETTERS

Sign Type

54496

Qty - Request - and file

101

Rev: 1/2014

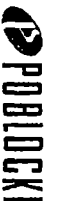

307 S. 7th St., Waukegan, WI 53141
414-244-8000 • www.poblocki.com

This drawing is prepared by the Architectural Firm of Poblocki & Associates, Inc. (P&A) and is intended for the use of the Client. It is the responsibility of the Client to provide all necessary information and to verify the accuracy of the information provided. The Architectural Firm of Poblocki & Associates, Inc. is not responsible for any errors or omissions in this drawing. The Architectural Firm of Poblocki & Associates, Inc. is not responsible for any errors or omissions in this drawing.

Exhibit

**ASPIRA
BUSINESS/FINANCIAL
HIGH SCHOOL**
29889 N. MILWAUKEE AVE
CHICAGO, IL

SCALE AS NOTED
Digital/Print Size: 11" x 17"

Notes

Revisions	BY	DATE
1	X	X
2	X	X

Handwritten signature and date: 11-17-14

Site: MIRE KENSLEA (Project) 3014
Drawn by: RYAN TRAPP

Site: NL-01
NON-LIT LETTERS
Sheet Type

54496 S01
UPP/REGISTRATION SHEET

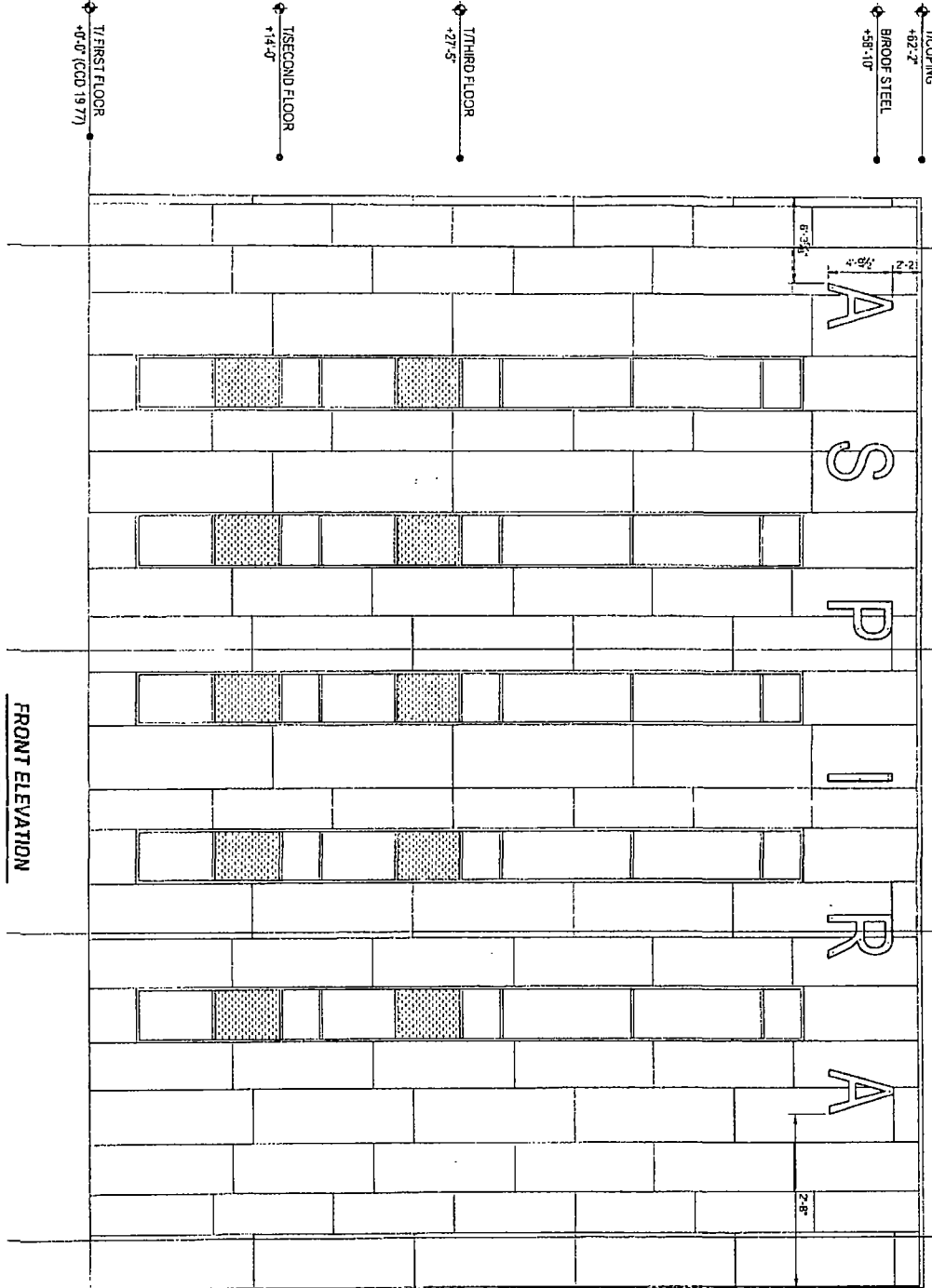

FRONT ELEVATION
SCALE: 1/8" = 1'-0"

UPP/REGISTRATION SHEET

copy of submitted

11/21/14



CITY OF CHICAGO

DEPARTMENT OF BUILDINGS

Sign Permit Application

APPROVAL NUMBER	APPLICATION NUMBER 100564903	ANNUAL FEE	WORK CODE	DRAWINGS ATTACHED <input type="checkbox"/> YES <input type="checkbox"/> NO
-----------------	---------------------------------	------------	-----------	---

DATE OF APPLICATION	10/09/2014		
ADDRESS OF SIGN	2989 N MILWAUKEE AVE, 60618-		
BUILDING	ORIGINAL PERMIT NUMBER		
TYPE OF PERMIT	NEW CONSTRUCTION (SIGN)		
PAYER OF ANNUAL INSPECTION	MIRANDA, HECTOR 2415 N. MILWAUKEE AVE CHICAGO, IL 60647 (773)252-0970		
SIGN MANUFACTURER	POBLOCKI SIGN CO.		
ADDRESS WHERE SIGN CAN BE SEEN PRIOR TO ERECTION			
TICKET NUMBER	0	REINSPECTION CONTROL NUMBER	
TYPE OF SUPPORT FOR SIGN	BUILDING		
SIGN BOARD SUPPORT MEMBERS	NONE		
ANNUAL FEE			
CONSTRUCTION FEE	700.00	Check # for Zoning	
1017 B FEE			
TOTAL FEE	700.00		
AMOUNT PAID	200.00	Check # for DCAP	
BALANCE DUE	\$ 500.00		

TYPE OF SIGN	FLAT OR BOX				
LENGTH	FT. 60	IN. 10	HEIGHT	FT. 4	IN. 10
AREA	SQ. FT. 294	WEIGHT		LBS. 200	
SIGN HEIGHT ABOVE GRADER/OOF				FT. 55	
SHAPE OF SIGN	REGULAR				
SIGN WILL READ	ASPIRA				
NO. OF LAMPS	TOTAL WATTAGE				
TYPE OF LAMP					
NO. OF BALLAST/TRANSFORMERS			INPUT OF TRANSFORMERS		
CONTRACTOR WILL INSTALL		<input checked="" type="checkbox"/> N	FEEDERS		<input checked="" type="checkbox"/> N
			CUSTOMER LEADS		
TYPE OF SWITCH					
LOCATION OF SWITCH					
SIGN LOCATION NON-LIT LETTERS ON SOUTH WALL FACING N. CENTRAL PARK AVE.(54496 NL-01)					

The undersigned certify that the statements in this application are true and correct and that all work done under the proposed permit will conform to the requirements of the Chicago Municipal Code

REG. NO.	
ELECT CONTR	
ADDRESS	
SUPERVISOR SIGNATURE	

BOND. NO.	REG. NO.	N94178
SIGN ERECTOR	POBLOCKI SIGN CO	
ADDRESS	922 S 70TH ST MILWAUKEE WI, 53214	
SIGNATURE	<i>[Signature]</i>	

The permit issued on this application will authorize only signs here applied for. If other signs are to be erected they must be covered by additional permits

City of Chicago
Rahm Emanuel, Mayor



Department of Buildings
Felicia Davis, Commissioner

TYPE OF BUSINESS
 OTHER Other: HIGH SCHOOL
 Name: ASPIRA
 LIC #:
 Renewal Date: 11/15/2015

SIGN BOND REQUIRED? YES
 COUNCIL ORDER REQUIRED YES
 IS SPECIAL PERMISSION REQUIRED FROM CHIEF ELECTRICAL

Projects Over:
 Private Property
 Public Way Grant Permit #:
 Planned Development/Manufacturing PMD/PD#:
 Zoning District: B3 Other:

YES
 IF YES, ATTACH LETTER OF REQUEST
 TIME STAMP

TYPE OF SIGN:
 ADVERTISING ILLUMINATE MOVEABLE
 BUSINESS FLASHING

TOTAL STREET FRONTAGE OF LOT (IN FEET) 333
 TOTAL AREA OF NEW SIGN (SQ.FT.) 294
 TOTAL AREA OF ALL SIGNS ON LOT (SQ.FT.) 492
 HEIGHT OF SIGN ABOVE GRADE (TO TOP) 59ft 10in

DISTANCE OF CURB LINE OUTER EDGE (ft) 192
 DISTANCE OF STRUCTURE INNER EDGE (ft) 196

SIGN CLERK APPROVED FOR PERMIT

DISTANCE FROM (ft):
 A. PUBLIC PARK (OVER 10 ACRES)
 B. EXPRESSWAY (IF LESS THAN 1,000 FT.)
 C. RESIDENCE DISTRICT (ADVERTISING SIGNS ONLY)

REMARKS

IF REPLACEMENT SIGN OR CHANGE OF FACE, WHAT DOES THE EXISTING SIGN READ?
 Original Payee:

Landmark Hold: Status:

ZONING (OFFICE USE ONLY)