



City of Chicago



O2016-4482

Office of the City Clerk

Document Tracking Sheet

Meeting Date:	5/18/2016
Sponsor(s):	Reilly (42)
Type:	Ordinance
Title:	Grant(s) of privilege in public way for Studio III
Committee(s) Assignment:	Committee on Transportation and Public Way

ORDINANCE
STUDIO III
Acct. No. 401489 - 1
Permit No. 1121704

Be It Ordained by the City Council of the City of Chicago:

SECTION 1. Permission and authority are hereby given and granted to STUDIO III, upon the terms and subject to the conditions of this ordinance to maintain and use two (2) sign(s) projecting over the public right-of-way attached to its premises known as 648 N. Clark St..

Said sign structure(s) measures as follows; along N.Clark Street:

One (1) at thirty-three point three three (33.33) feet in length, two point five (2.5) feet in height and eighteen point one seven (18.17) feet above grade level.

One (1) at eight (8) feet in length, six point five eight (6.58) feet in height and fifteen (15) feet above grade level.

The location of said privilege shall be as shown on prints kept on file with the Department of Business Affairs and Consumer Protection and the Office of the City Clerk.

Said privilege shall be constructed in accordance with plans and specifications approved by the Department of Transportation (Division of Project Development) and Zoning Department - Signs.

This grant of privilege in the public way shall be subject to the provisions of Section 10-28-015 and all other required provisions of the Municipal Code of Chicago.

The grantee shall pay to the City of Chicago as compensation for the privilege #1121704 herein granted the sum of six hundred (\$600.00) per annum in advance.

A 25% penalty will be added for payments received after due date.

The permit holder agrees to hold the City of Chicago harmless for any damage, relocation or replacement costs associated with damage, relocation or removal of private property caused by the City performing work in the public way.

Authority herein given and granted for a period of five (5) years from and after Date of Passage.

Alderman _____

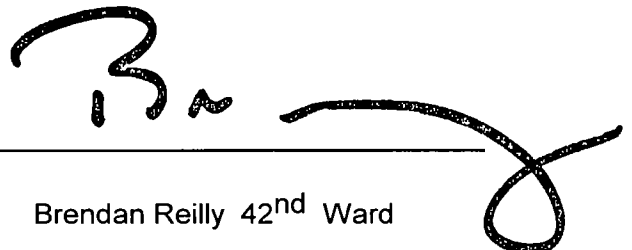

Brendan Reilly 42nd Ward

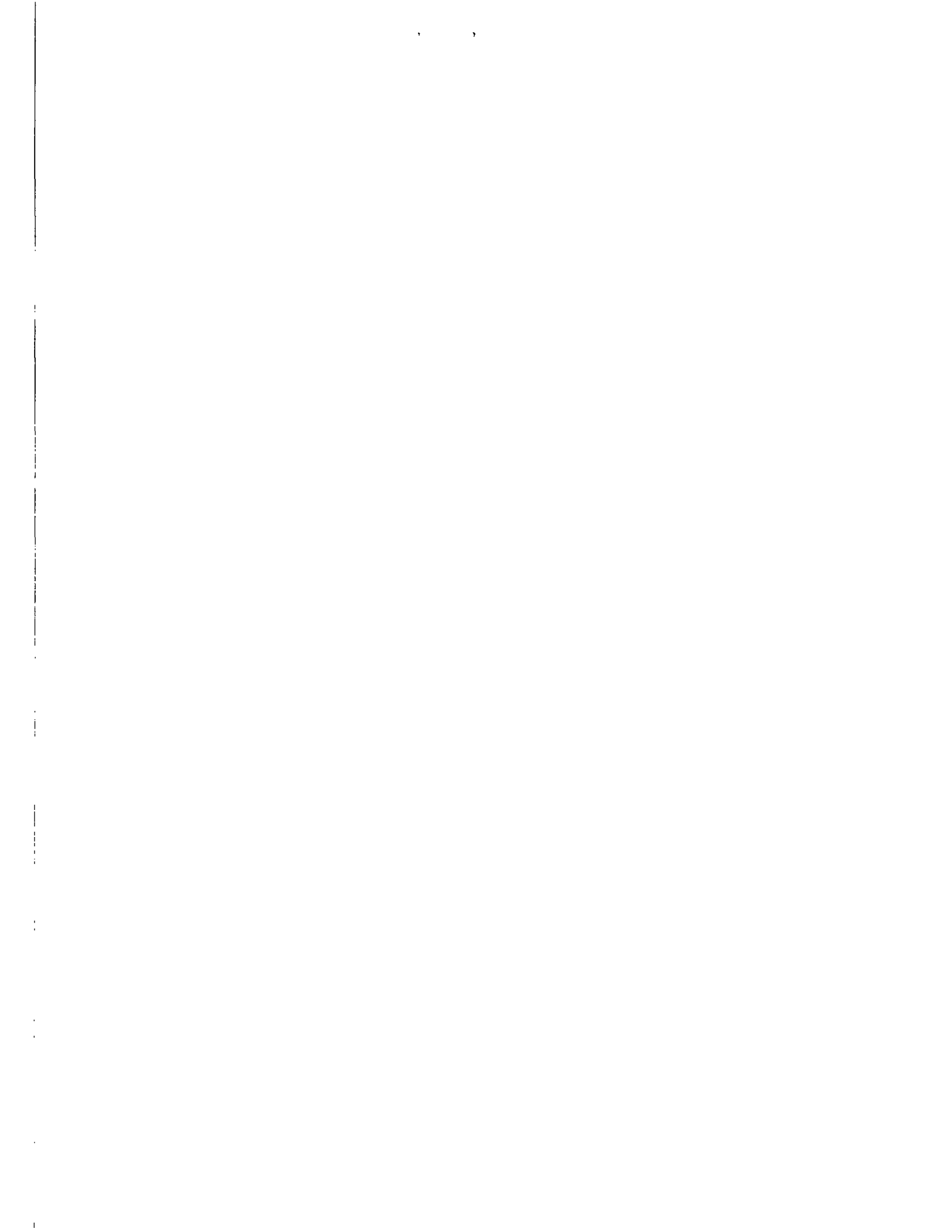

①

By signing the Customer Acceptance on this print, I understand that I am accepting all aspects of this drawing. This includes Artwork, Specifications, Dimensions, Spelling and all other representations herein. I also understand that color reproductions on this print are approximate and may not match manufacturer's samples exactly.

CUSTOMER ACCEPTANCE SIGNATURE _____ DATE _____ REQUIRED Landlord Acceptance SIGNATURE _____ DATE _____ LSG SALES INITIALS _____ DATE _____



7424 Industrial Avenue
 Chesterton IN 46304
 phone 219 762 8577
 fax 219 762 4259
 www.landmarksign.com

PRINT #
LY-22067-3CP

LARRY YURKO

LEO SALES REPRESENTATIVE

10 05 15

DATE

THIRD DEGREE

FITNESS

CLIENT NAME

646 N CLARK
 CHICAGO IL

JOB LOCATION

A. 3/8" = 1'-0"

DRAWN BY _____ SCALE

REVISIONS

1	
---	--

29029
 09 14 15

Designed for
110 Volts

Electrical connection will be made within 5' of base of installation.
 Second Trip will be Ch. rated at Three (3) Minutes.

THIS DRAWING IS THE PROPERTY OF LANDMARK SIGN GROUP, INC. IN CONNECTION WITH THE PROJECT SPECIFIED, THE USER ACCEPTS THE RESPONSIBILITY OF PROTECTING THIS DRAWING FROM UNAUTHORIZED REPRODUCTION OR DISSEMINATION. NO LIABILITY WILL BE ASSUMED FOR ANY LOSS OF THIS DRAWING.

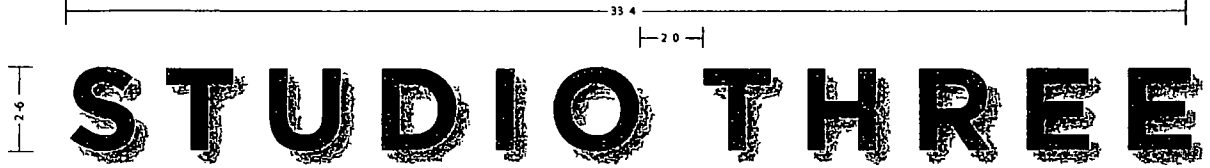

Front View 3/8" = 1'-0"

- ▶ ONE SET OF FABRICATED REVERSE CHANNEL LETTERS/ INTERNALLY ILLUMINATED WITH LEDs/ MOUNTED FLUSH TO STONE BUILDING FASCIA
- ▶ FABRICATE INTERIOR WIREWAY PAINTED TO MATCH PANTONE WARM GRAY 4C
- LETTER FACES & RETURNS = MAP TO MATCH PANTONE 425C
 ILLUMINATION = WHITE LEDS

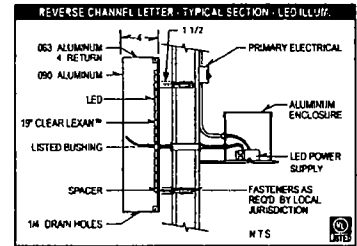

#69080 Landmark Sign Group	
Overall Size	2'-6" x 33'-4"
Square Footage	83.33 SF
Approx Weight	264 lbs
Lamp	LED
Power Supplies	5
Watts	277.10
Volt/Ampere Load	2.9A @120v AC
Branch Circuit(s) Required	1

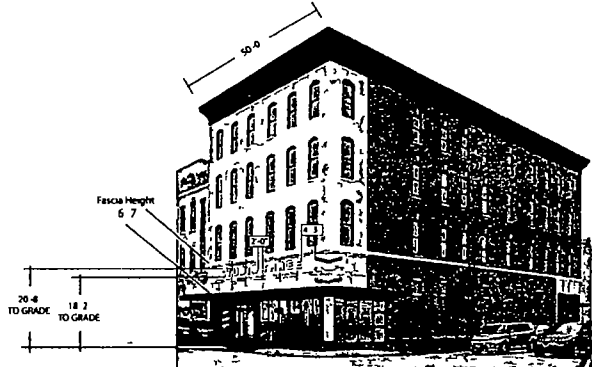

Render NTS

