



City of Chicago



Or2017-430

Office of the City Clerk

Document Tracking Sheet

Meeting Date:	9/6/2017
Sponsor(s):	Arena (45)
Type:	Order
Title:	Issuance of permits for sign(s)/signboard(s) at 5210 N Northwest Hwy
Committee(s) Assignment:	Committee on Zoning, Landmarks and Building Standards

CITY COUNCIL
COMMITTEE ON ZONING, LANDMARKS AND BUILDING STANDARDS

COUNCIL ORDER

RE: Approval of sign over 100 square feet in area or over 24 feet above grade

ORDERED, that the City Council hereby approves the following sign application submitted by:

Applicant*: Graham Enterprises INC, DBA BP Station

(* The Applicant is the owner of the real property or the business tenant of the real property. Do not list the sign contractor, sign erector, sign company or advertising entity in the above space.)

This Order approves the following sign in accordance with Municipal Code of Chicago Section 13-20-680:

Address of Sign: 5210 N Northwest Highway Chicago, IL 60630

Zoning District: B3-1

DOB Sign Permit Application #: 100723186

Sign Details:

1. On-premise OR Off-premise
2. Static sign OR Dynamic-image display sign
3. Number of sign faces 2
4. Projecting over the public way No (Yes or No) If yes, Public Way Use #: _____
5. Dimensions: Length 6 feet 8 inches Height 18 feet 4 inches
Total square feet in area: 122 feet _____ inches
6. Height above grade: 23 feet 5 inches
7. Elevation (side of building or lot where the sign will be erected): NW
8. Name of Sign Contractor/Erector: Parvin-Clauss Sign Co

To be legal, such sign shall comply with all provisions of Title 17 of the Chicago Municipal Code ("Zoning Ordinance") and all other provisions of the Municipal Code governing the permitting, construction and maintenance and removal of signs and sign structures. Failure of the applicant and the applicant's successors to comply shall be grounds for invalidation or revocation of the sign permit.

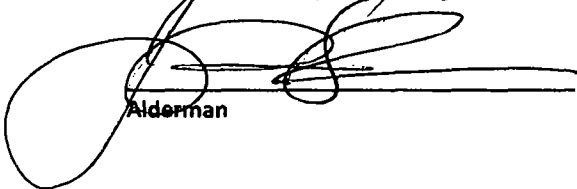

Alderman

45
Ward

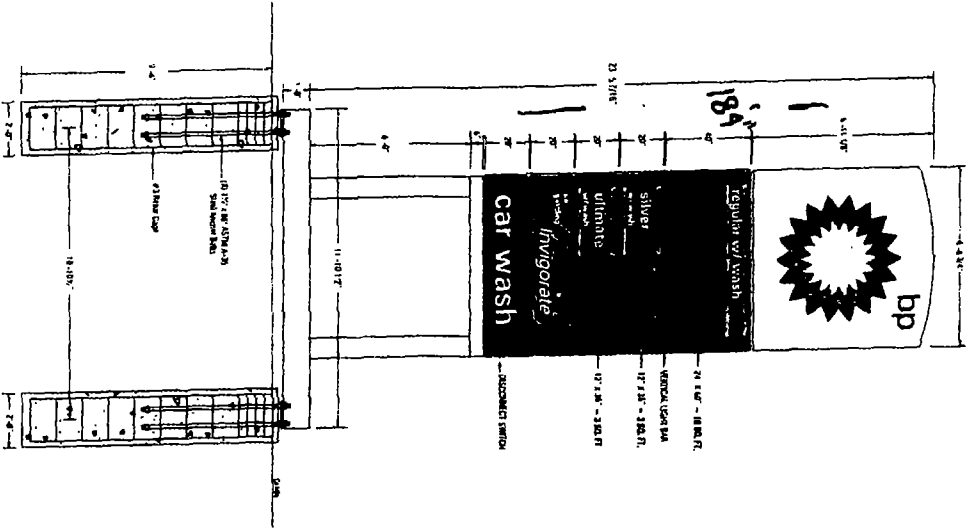
PERMIT

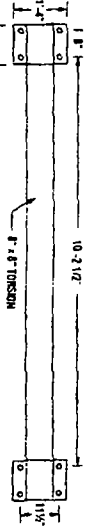
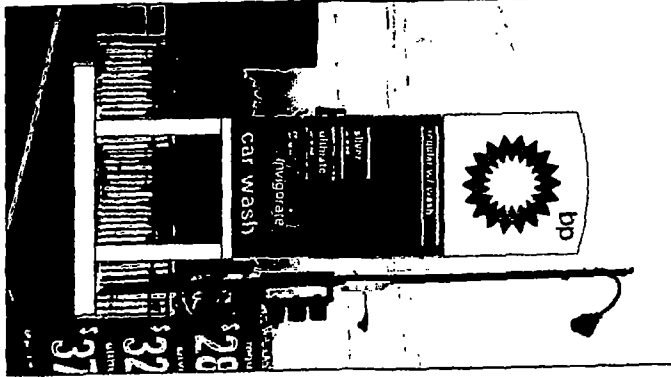
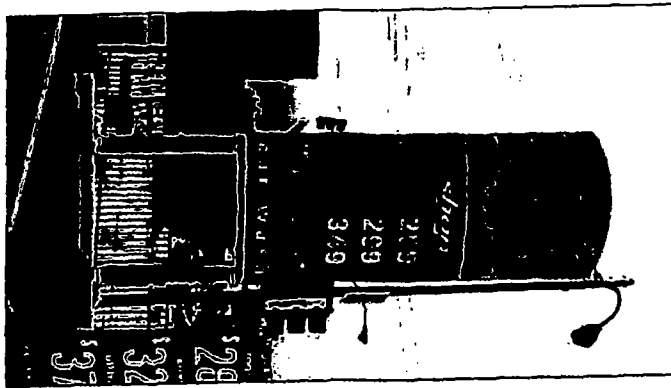

Beatrix & Insteel (1) 23'-5 7/8" x 6'-2 3/4" Double Face Illuminated MID Sign
 Heliox Cabinet: Extruded Aluminum Painted BP White
 Faces: Polycarbonate with Vinyl Graphics Applied
 Printer Units: Green LED - (2) 24" & (4) 12"
 Info Panels: Polycarbonate w/ Vinyl Graphics Applied
 Illumination: White LED
 Power: Racuse Existing at Site
 Mounting: New Steel Torsion Bar Attaches to 1 Anchor Bolts
 set into Concrete Foundation



* NOTE: TORSION BAR IS 1/4" X 8" X 8" SQUARE TUBE W/ 1/4" ANCHOR BOLTS, (EXISTING)

DESIGNER'S NOTE:
 1. This sign is intended to be installed in accordance with the requirements of Article 600 of the National Electrical Code and/or other applicable local codes. This includes proper grounding and bonding of the sign.
 2. Existing structure and sign shall be removed in accordance with the City and State Code.
 3. All electrical work shall be done in accordance with the City and State Code.
 4. All work shall be done in accordance with the City and State Code.
 5. All work shall be done in accordance with the City and State Code.
 6. All work shall be done in accordance with the City and State Code.
 7. All work shall be done in accordance with the City and State Code.
 8. All work shall be done in accordance with the City and State Code.

© Copyright 2017 by Parvin-Clauss Sign Co

Parvin-Clauss SIGN COMPANY

15270N Northwest Hwy
 Chicago, IL 60630
 Phone: 773.333.3333
 Fax: 773.333.3333
 Email: info@parvinclauss.com



PROJECT:
 15270N Northwest Hwy
 Chicago, IL 60630

CUSTOMER APPROVAL:
 DATE

AUTHORIZED SIGNATURE

REPRESENTATIVE: HOUSE / KZ

DRAWN BY: Bill Marlow

DATE: 7/14/17

SCALE: 1/4" = 1'

SHEET NO: 1 of 1

WORK ORDER: 77535

FILENAME: GRM77535

REVISIONS:

1	
2	
3	
4	
5	
6	
7	
8	

This sign is intended to be installed in accordance with the requirements of Article 600 of the National Electrical Code and/or other applicable local codes. This includes proper grounding and bonding of the sign.



This sign is built in U.S. Standards for production in North America

This Document is owned by, and the information contained in it is proprietary to, Parvin-Clauss Sign Company. No part of this document may be reproduced without the prior written consent of Parvin-Clauss Sign Company. Header also agrees to immediately return this document upon request of Parvin-Clauss Sign Company.

Google Maps 5201 N Northwest Hwy

EXISTING SIGNS TO BE REMOVED.

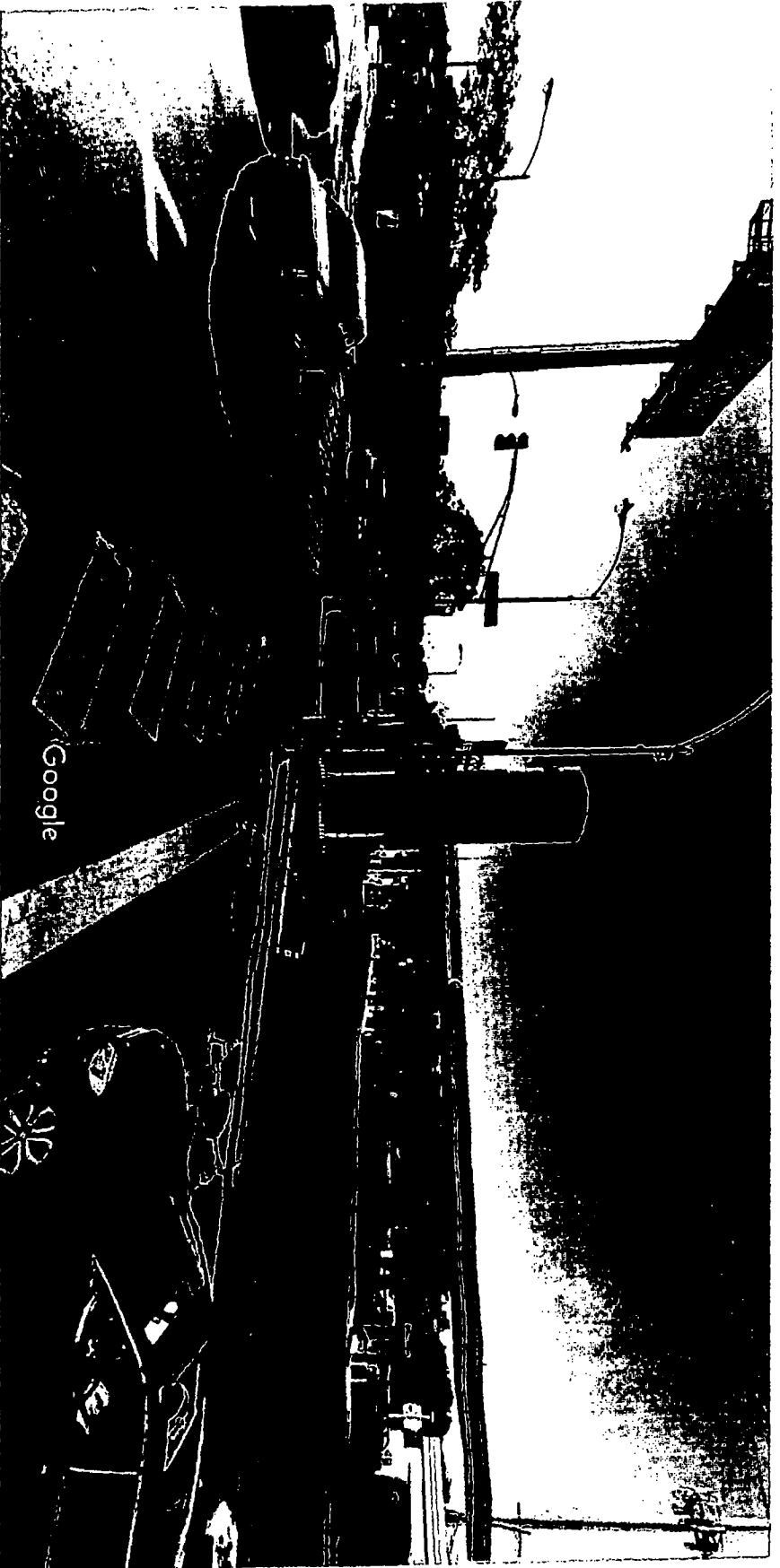

Image capture Oct 2016 © 2017 Google United States

Chicago, Illinois

Street View - Oct 2016

1/2
rejoy Ave

**CITY OF CHICAGO
DEPARTMENT OF ZONING AND LAND USE PLANNING
SIGN SITE PLAN
(ALL INFORMATION MUST BE COMPLETED AND LEGIBLE)**

Site Address: 5210 N NORTHWEST HIGHWAY 1 of 1 applications

Sign Company: PARKIN-CLAUSE S&CO Rep Name: MARY CLAUSS

Phone: (609) 510-2000 EXT 4600 (Below: Building, streets and location of sign on lot or structure)
North

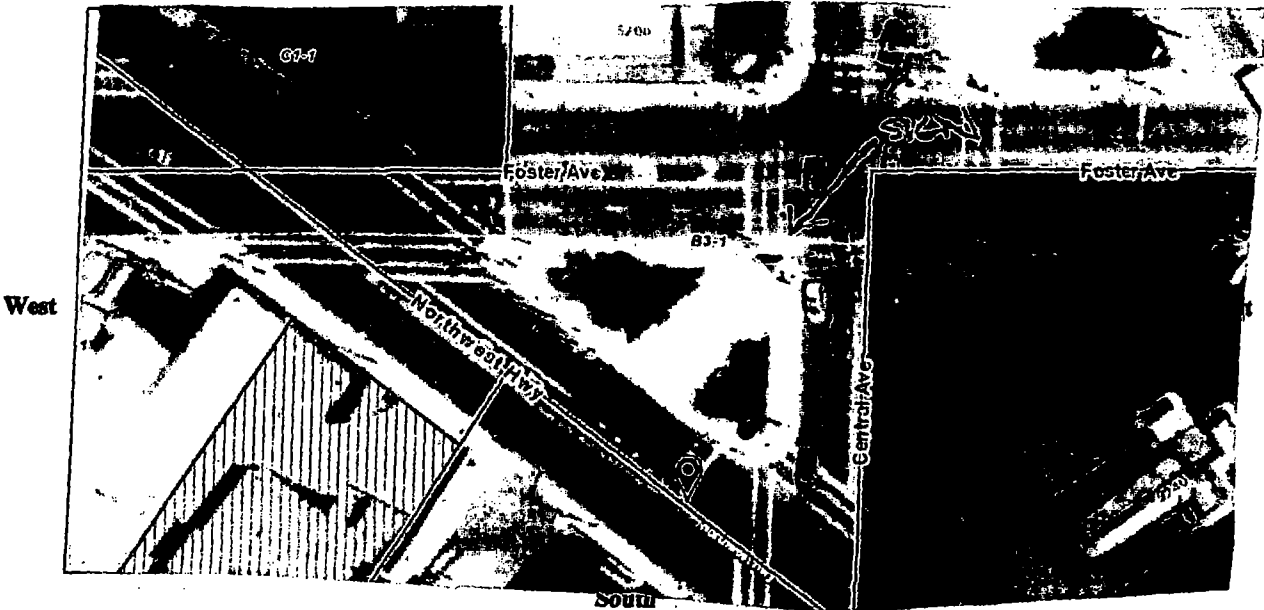

SIGN USE:

Bus. ID (On-premise)

Advertising (Off-premise)

PERMIT TYPE:

New Construction

Change of Face

Previous Permit #

TYPE OF SIGN:

Flat Wall

Freestanding

Awning

Marquee

High Rise Building

Projecting Private

Projecting Public Way

Public Way Use - Permit #

SIGN CHARACTERISTICS:

Non-Illuminated

Illuminated

Changing Image

Video Display

Flashing

DISTANCE FROM:

Curb Line: 5'

Expressway, Toll Roads

or Major Route

(n/a if over 1000 ft) 1000'

Park (over 10 acres) 1000'

Residential Zone 1000'

Existing Off-premise on

same side of street: N/A

TOTAL SQUARE FOOTAGE:

Square footage of this proposed sign 122

Gross area of all proposed signs 122

Area of all existing signs

not including proposed) on Zoning Lot 0

Signature: _____

Mary Clauss

Date: 8/22/17