



Office of the City Clerk



Or2012-613

Office of the City Clerk

City Council Document Tracking Sheet

Meeting Date:	10/3/2012
Sponsor(s):	Reilly, Brendan (42)
Type:	Order
Title:	Issuance of permits for sign(s)/signboard(s) at 530 N Wabash Ave - App. No. 100454475
Committee(s) Assignment:	Committee on Zoning, Landmarks and Building Standards

(signs)

ORDERED, That the Commissioner of Buildings is hereby directed to issue a sign permit to: (Contractor's name and address)

OLYMPIC SIGNS, INC

1130 N GARFIELD

LOMBARD, IL 60148

for the erection of a sign/signboard over 24 feet in height and/or over 100 square feet (in area of one face) at : (Busines NAME & ADDRESS)

PF CHANG'S

530 N. WABASH AVE.

CHICAGO, IL 60611

Dimensions: length 19' 4" height 5' 5"

height above grade/roof to top of sign 14' 5"

TOTAL SQUARE FOOT AREA 105

Such sign(s) shall comply with all applicable provisions of TITLE 17 of the Chicago Zoning Ordinance and all other applicable provisions of the Municipal Code of the City of the City of Chicago governing the construction and maintenance of outdoor signs, signboards and structures.

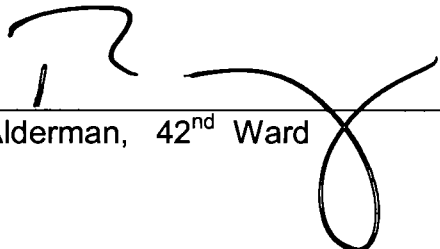
Alderman, 42nd Ward





CITY OF CHICAGO

DEPARTMENT OF BUILDINGS

Sign Permit Application

APPROVAL NUMBER 20223	APPLICATION NUMBER 100454475	ANNUAL FEE	WORK CODE	DRAWINGS ATTACHED <input type="checkbox"/> YES <input type="checkbox"/> NO
--------------------------	---------------------------------	------------	-----------	---

DATE OF APPLICATION 08/20/2012	
ADDRESS OF SIGN 530 N WABASH AVE, 60611-	
BUILDING	ORIGINAL PERMIT NUMBER
TYPE OF PERMIT NEW CONSTRUCTION (SIGN)	
PAYER OF ANNUAL INSPECTION MCAFEE, MIKE 7676 E PINNACLE PEAK ROAD SCOTTSDALE, AZ 85255 (480)888-3000	
SIGN MANUFACTURER CHANDLER SIGNS	
ADDRESS WHERE SIGN CAN BE SEEN PRIOR TO ERECTION	
TICKET NUMBER 0	REINSPECTION CONTROL NUMBER
TYPE OF SUPPORT FOR SIGN AWNINGS	
SIGN BOARD SUPPORT MEMBERS OTHER	
ANNUAL FEE	_____
CONSTRUCTION FEE	400.00
1017 B FEE	_____
TOTAL FEE	400.00
AMOUNT PAID	200.00
BALANCE DUE	\$ 200.00

TYPE OF SIGN AWNING					
LENGTH	FT 19	IN 4	HEIGHT	FT 5	IN 5
AREA	SQ FT 105	WEIGHT		LBS 250	
SIGN HEIGHT ABOVE GRADE/ROOF					FT 9
SHAPE OF SIGN REGULAR					
SIGN WILL READ PF CHANG'S					
NO OF LAMPS 0			TOTAL WATTAGE		
TYPE OF LAMP					
NO OF BALLAST/TRANSFORMERS 0			INPUT OF TRANSFORMERS		
CONTRACTOR WILL INSTALL			<input checked="" type="checkbox"/> FEEDERS <input checked="" type="checkbox"/> CUSTOMER LEADS		
TYPE OF SWITCH					
LOCATION OF SWITCH					
SIGN LOCATION RECOVER 2 OF 3 EXISTING AWNING FRAMES W/ NEW FABRIC & BUSINESS NAME ON VALENCE (COPY SIZE 9" X 54" = 12 SQ FT) ON SOUTH ELEVATION.					

The undersigned certifies that the statements in this application are true and correct and that all work done under the proposed permit will conform to the requirements of the Chicago Municipal Code

REG NO	
ELECT CONTR	
ADDRESS	
SUPERVISOR SIGNATURE	

BOND NO	REG NO N91822
SIGN ERECTOR OLYMPIC SIGNS INC.	SIGNER
ADDRESS 1130 N. GARFIELD LOMBARD IL, 60148	
SIGNATURE	

The permit issued on this application will authorize only signs here applied for. If other signs are to be erected they must be covered by additional permits.

City of Chicago
Rahm Emanuel, Mayor



Department of Buildings
Michael Merchant, Commissioner

TYPE OF BUSINESS COM DINING Other: _____ Name: _____ LIC #: _____ Renewal Date: _____	SIGN BOND REQUIRED? <input type="checkbox"/> YES COUNCIL ORDER REQUIRED <input type="checkbox"/> YES
Projects Over: <input checked="" type="checkbox"/> Private Property <input checked="" type="checkbox"/> Public Way Grant Permit #: 1073399 <input checked="" type="checkbox"/> Planned Development/Manufacturing PMD/PD# PD124 Zoning District OTHER Other PD124	IS SPECIAL PERMISSION REQUIRED FROM CHIEF ELECTRICAL <input type="checkbox"/> YES IF YES, ATTACH LETTER OF REQUEST
TYPE OF SIGN <input type="checkbox"/> ADVERTISING <input type="checkbox"/> ILLUMINATE <input type="checkbox"/> MOVEABLE <input checked="" type="checkbox"/> BUSINESS <input type="checkbox"/> FLASHING	TIME STAMP
TOTAL STREET FRONTAGE OF LOT (IN FEET) 110 TOTAL AREA OF NEW SIGN (SQ.FT.) 105 TOTAL AREA OF ALL SIGNS ON LOT (SQ.FT.) 84 HEIGHT OF SIGN ABOVE GRADE (TO TOP) 14ft 5in	SIGN CLERK _____ APPROVED FOR PERMIT _____
DISTANCE OF CURB LINE OUTER EDGE (ft) 10 DISTANCE OF STRUCTURE INNER EDGE (ft) 2 DISTANCE FROM (ft) A. PUBLIC PARK (OVER 10 ACRES) 1,000 B. EXPRESSWAY (IF LESS THAN 1,000 FT) 1,000 C. RESIDENCE DISTRICT (ADVERTISING SIGNS ONLY) 1,000	REMARKS
IF REPLACEMENT SIGN OR CHANGE OF FACE, WHAT DOES THE EXISTING SIGN READ? Original Payee: _____ Landmark Hold: <input type="checkbox"/> Status: _____	
ZONING (OFFICE USE ONLY)	

CITY OF CHICAGO
DEPARTMENT OF ZONING AND LAND USE PLANNING
SIGN SITE PLAN
(ALL INFORMATION MUST BE COMPLETED AND LEGIBLE)

Site Address: 530 N. WABASH AVE.

2 of 4 applications

Sign Company: OLYMPIC SIGNS INC. Rep Name: BILL PYTER JR.

Phone (630) 424 - 6100 EXT 231 (Below: Building, streets and location of sign on lot'or structure)
 North

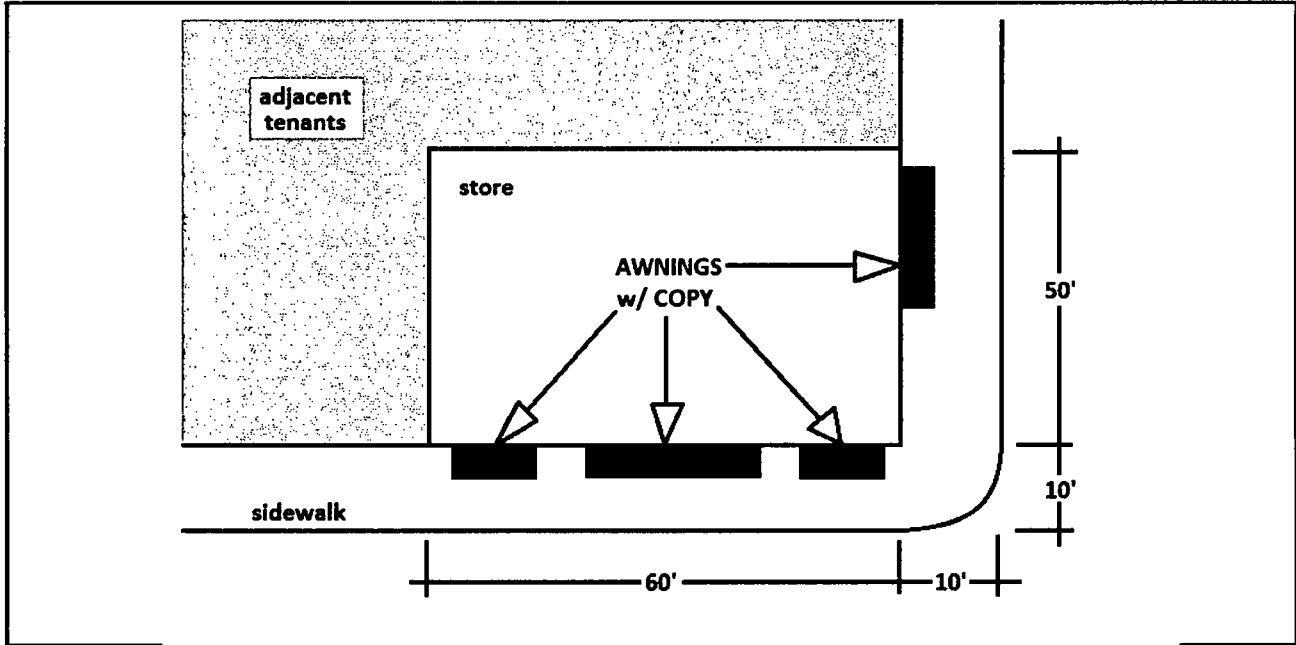

South

SIGN USE:

SIGN:

Bus. ID (On-premise)

Business Lice. # _____

Advertising (Off-premise)

PERMIT TYPE:

New Construction

Change of Face

Previous Permit #

TYPE OF

Flat Wall

Freestanding

Awning

Marquee

High Rise Building

Projecting Private

Projecting Public Way

Public Way Use -Permit #

1073399

SIGN CHARACTERISTICS:

Non- Illuminated

Illuminated

Changing Image

Video Display

Flashing

DISTANCE FROM:

Curb Line: 8'

Expressway, Toll Roads
or Major Route

(n/a if over 1000 ft) n/a

Park (over 10 acres) 1000'

Residential Zone 1000'

Existing Off-premise on
same side of street: n/a

TOTAL SQUARE FOOTAGE:

Square footage of this proposed sign 12

Gross area of all proposed signs 48

Area of all existing signs

(not including proposed) on Zoning Lot 84 (proposed awnings replace existing)

Signature:

Date: 8/21/12

PF CHANG'S
CHINA BISTRO

Client: PF CHANG'S
Design #: C7410276
Sheet 2 of 6

Address:
N. WABASH & GRAND
CHICAGO, IL

Account: J MUELLER
Designer: H GIFFORD
Date: 01/10/12

Approval / Date:

Class:
Date:
Elevation:
BY:
Engineering:
License:

Revisions / Date:
R1 RELOCATE AND BLADE SIGN
RE-LOCATE EXISTING BLADE
RECOVER
R2 ADD SIGN TO ADD ANNING
RECOVER
R3 RELOCATE C1-C5 TO BLACK
R4 THINNING REVERSE SIGN A
RELOCATE AND REVERSE SIGN
RELOCATE AND REVERSE
SIGN SIZE (C1-C5)

Chandler Signs
www.chandler-signs.com
3211 Wilshire Way Dallas, TX 75238
214.882.2500 Fax: 214.882.2504
12108 Wilshire Blvd. Acworth, GA 30229
214.348.3904 Fax: 214.348.3774
1333 Park Center Dr., West, CA 92091
760.947.7303 Fax: 760.947.7333
700 E. Hwy. 24-48th St., Ste. 300
Woodward Park, CO 80083
719.872.2507 Fax: 719.872.2500
P.O. Box 43123 Louisville, KY 40203
502.486.3888 Fax: 502.252.8843

The Service is the property of Chandler Signs, Inc. and is provided to the customer for their use only. It is not to be reproduced or distributed without the written consent of Chandler Signs, Inc.

FINAL ELECTRICAL CONNECTION BY CUSTOMER

UL

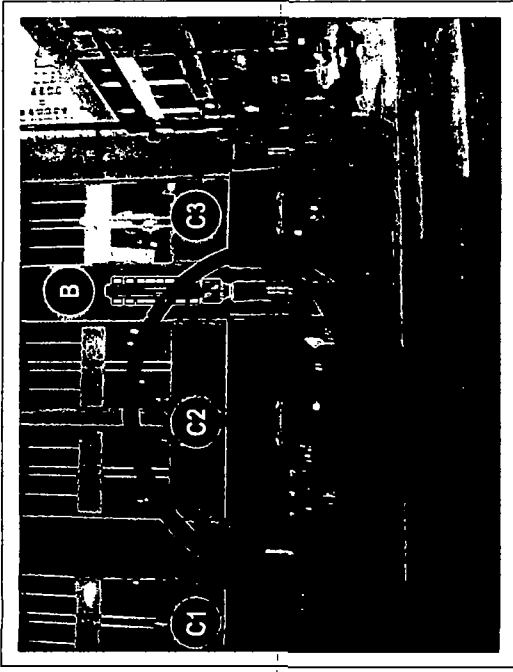

PROPOSED

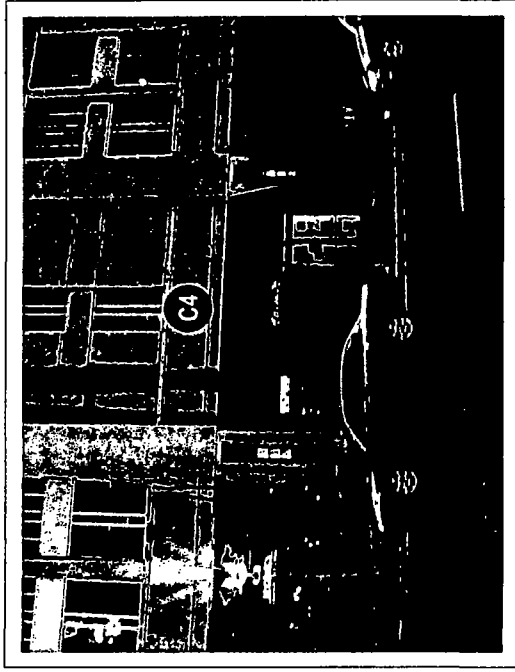

PROPOSED

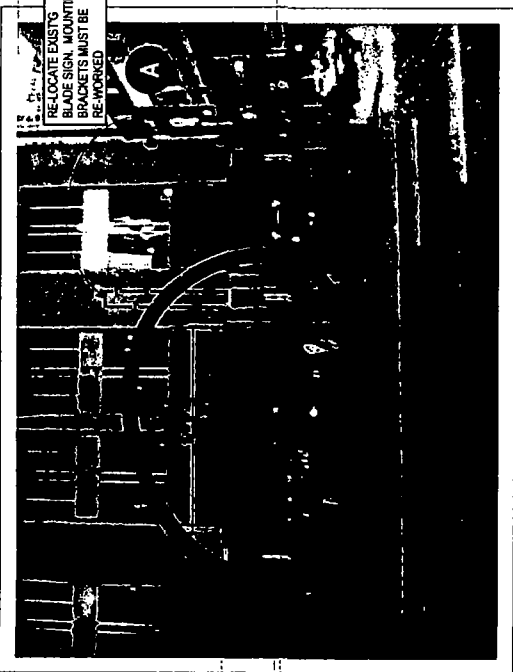

EXISTING CONDITIONS AT SOUTH ELEVATION (FACES GRAND AVE)

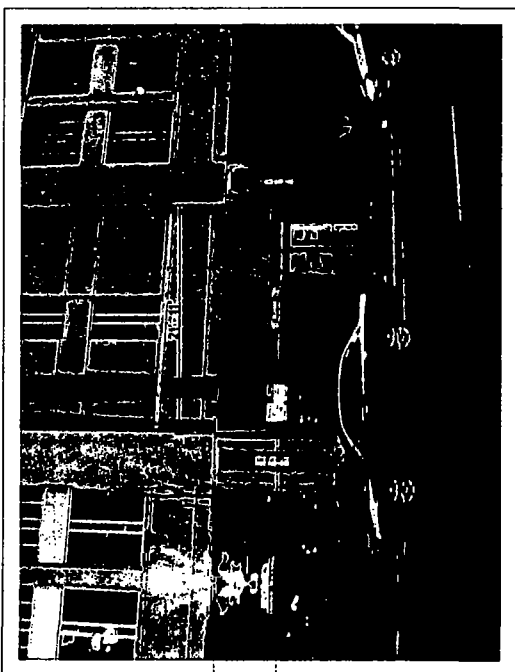

EXISTING CONDITIONS AT EAST ELEVATION (FACES WABASH AVE)

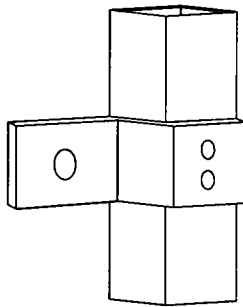

Z-CLIP LOCATED EVERY
INTERIOR TRUSS, 12" UP OR
LESS - 48" MAXIMUM SPACING

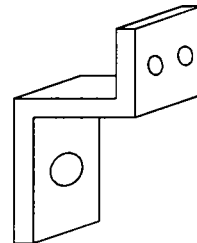

3/16" THICK GALVANIZED
STEEL Z-CLIP

