



City of Chicago



O2018-9865

Office of the City Clerk

Document Tracking Sheet

Meeting Date:	12/12/2018
Sponsor(s):	Reilly (42)
Type:	Ordinance
Title:	Grant(s) of privilege in public way for RDI & SDI LLC
Committee(s) Assignment:	Committee on Transportation and Public Way

ORDINANCE
RDI & SDI, LLC
Acct. No. 431924 - 1
Permit No. 1136129

Be It Ordained by the City Council of the City of Chicago:

SECTION 1. Permission and authority are hereby given and granted to RDI & SDI, LLC, upon the terms and subject to the conditions of this ordinance to construct, install, maintain and use two (2) Door Swing(s) on the public right-of-way adjacent to its premises known as 210 W. Illinois St..

Said Door Swing(s) at W. Illinois Street measure(s):

Two (2) at three (3) feet in length, and two point zero eight (2.08) feet in width for a total of twelve point four eight (12.48) square feet.

The location of said privilege shall be as shown on prints kept on file with the Department of Business Affairs and Consumer Protection and the Office of the City Clerk.

Said privilege shall be constructed in accordance with plans and specifications approved by the Department of Transportation (Division of Project Development).

This grant of privilege in the public way shall be subject to the provisions of Section 10-28-015 and all other required provisions of the Municipal Code of Chicago.

The grantee shall pay to the City of Chicago as compensation for the privilege #1136129 herein granted the sum of one hundred fifty (\$150.00) per annum in advance.

A 25% penalty will be added for payments received after due date.

The permit holder agrees to hold the City of Chicago harmless for any damage, relocation or replacement costs associated with damage, relocation or removal of private property caused by the City performing work in the public way.

Authority herein given and granted for a period of five (5) years from and after Date of Passage.

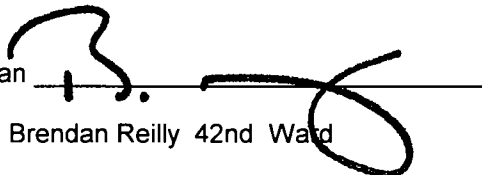
Alderman 
Brendan Reilly 42nd Ward

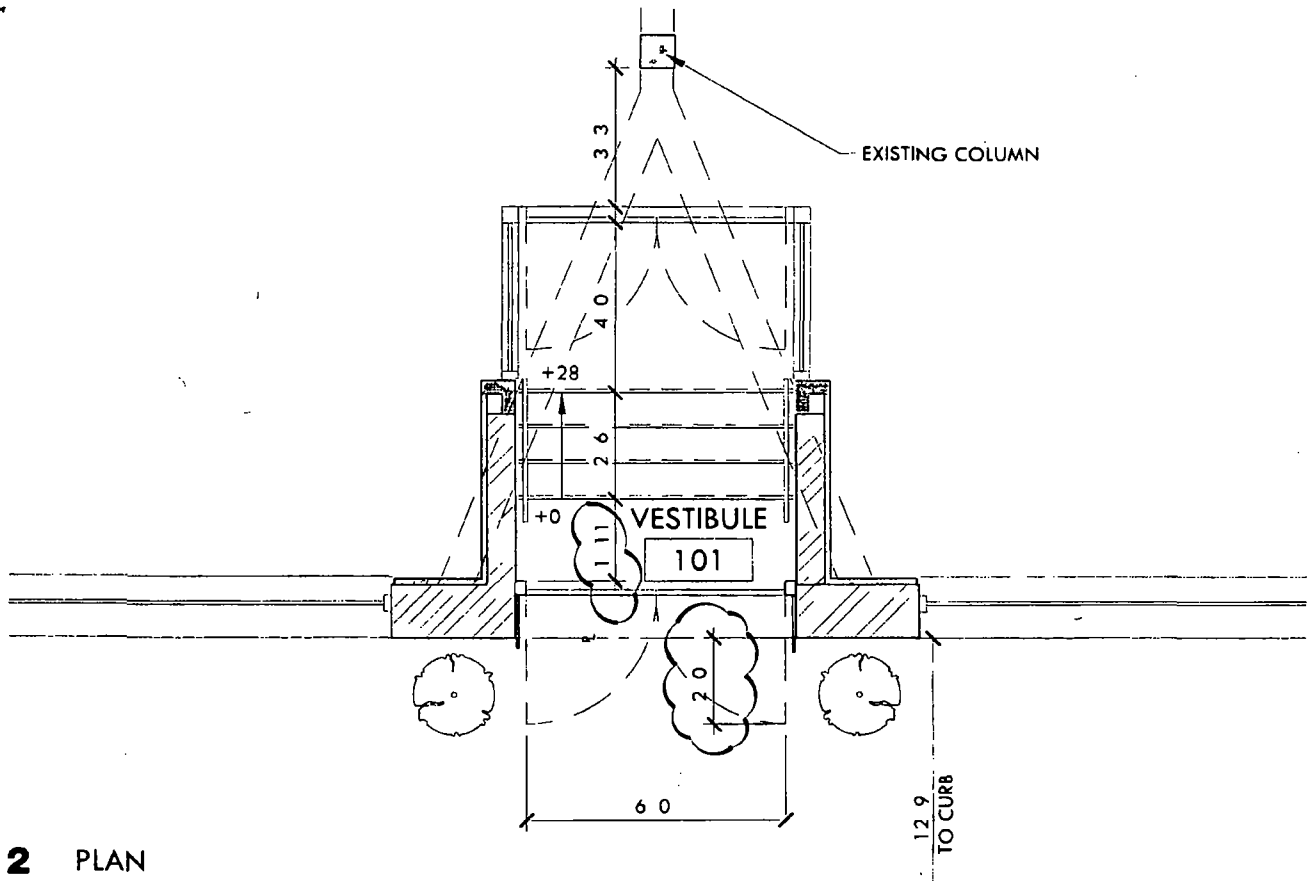

2 PLAN

SCALE 1/4" = 1'0"

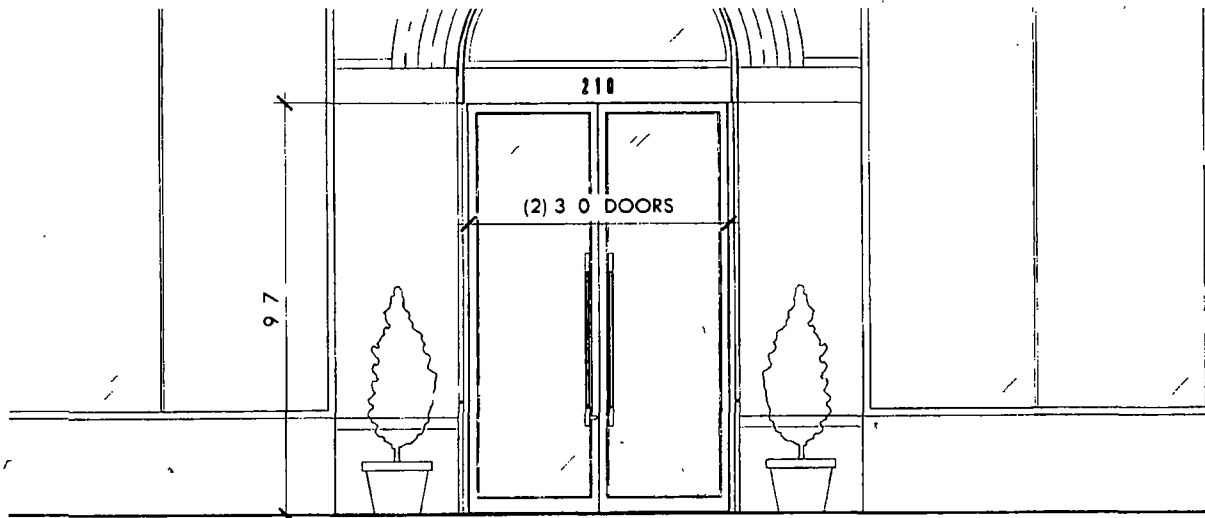

1 ELEVATIONS

SCALE 1/4" = 1'0"

120 WEST ILLINOIS STREET

ASK 8 2

BUREAU|AD

NOVEMBER 12 2018

1136129