



City of Chicago



Or2016-712

Office of the City Clerk

Document Tracking Sheet

Meeting Date:	12/14/2016
Sponsor(s):	Thompson (11)
Type:	Order
Title:	Issuance of permits for sign(s)/signboard(s) at 1101 W 43rd St
Committee(s) Assignment:	Committee on Zoning, Landmarks and Building Standards

Committee on Zoning, Landmarks
and Building Standards
City Council Meeting
Alderman Patrick D. Thompson
Sign Order

ORDERED, that the Commissioner of Buildings is hereby directed to issue a sign permit to:

LANDMARK SIGN COMPANY
7424 INDUSTRIAL AVE.
CHESTERTON, IN 46304

For the erection of a sign/signboard over 24 feet in height and/or over 100 square feet (in area of one face) at:

ARDAGH GROUP
1101 W. 43rd STREET
CHICAGO, IL 60609

Dimensions: length 25'-1" height 7'-3"

Height above grade/roof to top of sign 13'

Total Square Foot Area 182

Elevation: NORTH

Permit #100672549

Such sign shall comply with all applicable provisions of TITLE 17 of the Chicago Zoning Ordinance and all other applicable provisions of the Municipal Code of the City of Chicago governing the construction and maintenance of outdoor signs, signboards and structures.

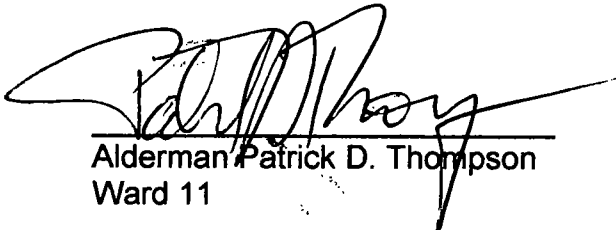

Alderman Patrick D. Thompson
Ward 11

By signing the Customer Acceptance on this print, I understand that I am accepting all aspects of this drawing X
 This including artwork, specifications, dimensions, spacing, and all other representations herein.
 I also understand that color reproductions on this print are approximate, and may not match manufacturers samples exactly.

Customer Acceptance SIGNATURE DATE
 L.S.G. SALES INITIALS DATE



7424 Industrial Avenue
 Chesterport, IN 46304
 phone 219.762.9577
 fax 219.762.4259
 www.landmarksign.com

PRINT #
SO-23142-2
 SHAUN O'BRIEN
 LSC SALES REPRESENTATIVE
 06.28.16
 DATE

ARDAGH GROUP
 CLIENT NAME

1101 W. 43RD ST.
 CHICAGO, IL
 JOB LOCATION

SCALE
 3/8" = 1'-0"

REVISIONS:
 1. CHANGE TO ALL PLEX FACE CHANNEL LETTERS
 07.06.16 JL
 2. CHANGE COLOR SPECS
 07.13.16 JL
PG-2868-1 / 2000

THIS DRAWING IS THE PROPERTY OF LANDMARK SIGN GROUP, INC. NO PART OF THIS DRAWING IS TO BE REPRODUCED OR TRANSMITTED IN ANY FORM OR BY ANY MEANS WITHOUT THE EXPRESS WRITTEN CONSENT OF LANDMARK SIGN GROUP, INC. ALL RIGHTS RESERVED. THIS DRAWING WILL BE OWNED BY THE CLIENT FOR THE PROJECT.

NOTE: Logo proportions have been modified for overall sign size

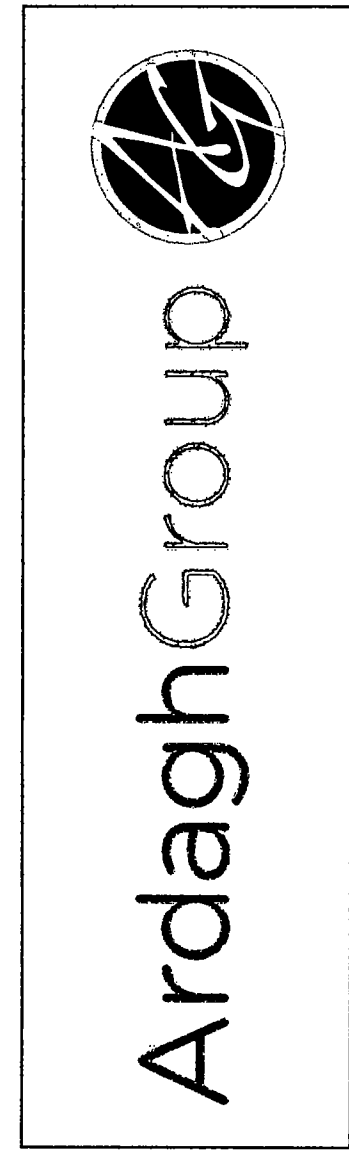

Front View 3/8" = 1'-0"

- ▶ REMOVE AND DISPOSE OF EXISTING SIGNAGE ON BUILDING AND PATCH HOLES
- ▶ ONE SINGLE FACE SIGN/ INTERNALLY ILLUMINATED/ ONE SET OF PLEX FACE CHANNEL LETTERS and LOGO/ INTERNALLY ILLUMINATED WITH LEDS/ MOUNTED FLUSH TO 2" ALUMINUM SHOEBOX/ MOUNT TO CORRUGATED METAL BUILDING FASCIA
- SHOEBOX FACE & 2" RETURNS = MAP WHITE
- ARDAGH = WHITE PLEX FACE WITH 230-337 PROCESS BLUE TRANS VINYL/ WHITE OUTLINE/ 1" INTENSE BLUE TRIMCAP
- GROUP = WHITE PLEX FACE WITH TRANSLUCENT DIGITAL PRINT-CUT VINYL/ WHITE OUTLINE/ 1" DOVE GREY TRIMCAP
- LOGO = WHITE PLEX WITH TRANSLUCENT DIGITAL PRINT VINYL ON FACE/ 1" DOVE GREY TRIMCAP
- 5" RETURNS = MAP WHITE
- ILLUMINATION = WHITE LED'S

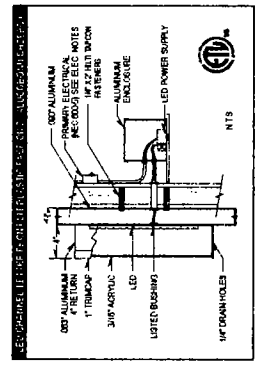
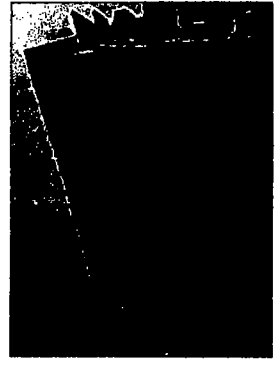

Existing - N.T.S. Proposed - N.T.S.