



City of Chicago

Office of the City Clerk

Document Tracking Sheet



O2018-3616

Meeting Date:	4/18/2018
Sponsor(s):	Tunney (44)
Type:	Ordinance
Title:	Awning(s) for Kai Sushi
Committee(s) Assignment:	Committee on Transportation and Public Way

ORDINANCE
KAI SUSHI
Acct. No. 380312 - 2
Permit No. 1131304

Be It Ordained by the City Council of the City of Chicago:

SECTION 1. Permission and authority are hereby given and granted to KAI SUSHI, upon the terms and subject to the conditions of this ordinance to construct, install, maintain and use one (1) Awning(s) projecting over the public right-of-way adjacent to its premises known as 3819 N. Southport Ave..

Said Awning(s) at N Southport Ave measure(s):

One (1) at seventeen point five (17.5) feet in length, and four (4) feet in width for a total of seventy (70) square feet.

The location of said privilege shall be as shown on prints kept on file with the Department of Business Affairs and Consumer Protection and the Office of the City Clerk.

Said privilege shall be constructed in accordance with plans and specifications approved by the Zoning Department - Signs.

This grant of privilege in the public way shall be subject to the provisions of Section 10-28-015 and all other required provisions of the Municipal Code of Chicago.

The grantee shall pay to the City of Chicago as compensation for the privilege #1131304 herein granted the sum of fifty (\$50.00) per annum in advance.

A 25% penalty will be added for payments received after due date.

The permit holder agrees to hold the City of Chicago harmless for any damage, relocation or replacement costs associated with damage, relocation or removal of private property caused by the City performing work in the public way.

Authority herein given and granted for a period of five (5) years from and after Date of Passage.

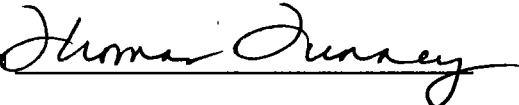
Alderman 
Thomas Tunney 44th Ward

SIGN 2: CHANNEL BOX

Front-Lit, Channel Box w/ LED

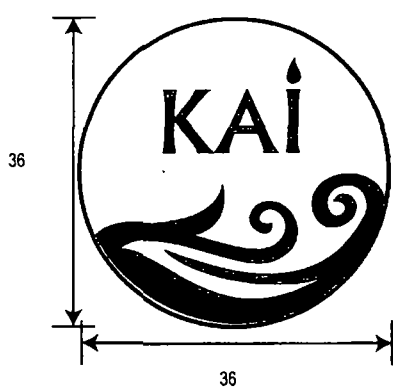

SPECIFICATIONS

QUANTITY	ONE (1)
Height	3'
Length	3'
Total Sq Ft	9ft ²
Returns	Black
Trimcap	Blue
Face	White, Blue
Raceway	Blue
Illumination	White LED



INDIVIDUALLY-MOUNTED CHANNEL LETTERS LED ILLUMINATION

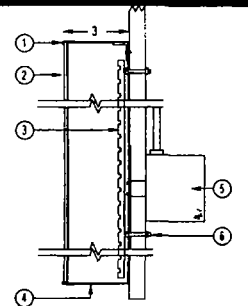

1. TRIM CAP WITH RETAINING SCREW
2. PLEX FACE
3. WHITE LED
4. ALUMINUM .063 BACKS / .040 RETURN
5. 30 ma TRANSFORMER
6. FASTENERS AS REQUIRED
7. SIGN CABINET WALL



ELECTRICAL NOTES

Sign Company DOES NOT provide primary electrical to sign.
Power to the sign must be done by a licensed electrician and/or licensed electrician.
Each sign must have:
1. A minimum of one dedicated 120v 50A circuit
2. Junction box installed within 6 feet of sign
3. Three wires: Line, Ground, Neutral



Client Name
Kar Sushr

Location
3819 N Southport Ave
Chicago IL

Start Date 11/13/2017
Last Revision
Job#
Drawing#
Page 4

- Client Approval
- Landlord Approval

Sales Rep
kw
Designer
SL

