

CITY COUNCIL  
COMMITTEE ON ZONING, LANDMARKS AND BUILDING STANDARDS

COUNCIL ORDER

RE: Approval of sign over 100 square feet in area or over 24 feet above grade

ORDERED, that the City Council hereby approves the following sign application submitted by:

Applicant\*: Primark US Corp

(\* The Applicant is the owner of the real property or the business tenant of the real property. Do not list the sign contractor, sign erector, sign company or advertising entity in the above space.)

This Order approves the following sign in accordance with Municipal Code of Chicago Section 13-20-680:

Address of Sign: 35 N. State Chicago, IL 60602

Zoning District: DX-16

DOB Sign Permit Application #: 100869408

Sign Details:

1. On-premise  OR Off-premise

2. Static sign  OR Dynamic-image display sign

3. Number of sign faces 1

4. Projecting over the public way NO (Yes or No) If yes, Public Way Use #: NA

5. Dimensions: Length 24 feet 4 inches Height 3 feet 1.5 inches

Total square feet in area: 76 feet - inches

6. Height above grade: 46 feet 0 inches

7. Elevation (side of building or lot where the sign will be erected): WEST

8. Name of Sign Contractor/Erector: SHAWMUT WOODWORKING AND SUPPLY INC

To be legal, such sign shall comply with all provisions of Title 17 of the Chicago Municipal Code ("Zoning Ordinance") and all other provisions of the Municipal Code governing the permitting, construction and maintenance and removal of signs and sign structures. Failure of the applicant and the applicant's successors to comply shall be grounds for invalidation or revocation of the sign permit.



Alderman

42

Ward

**A** ILLUMINATED CHANNEL LETTERS ON RACEWAY - ELEVATION  
Scale: 1/2" = 1' - 0"

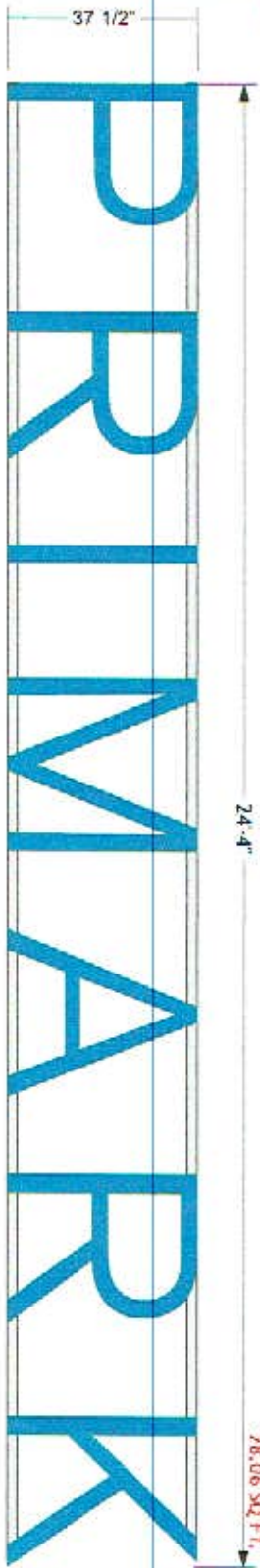

ILLUM. CHANNEL LETTERS - SECTION

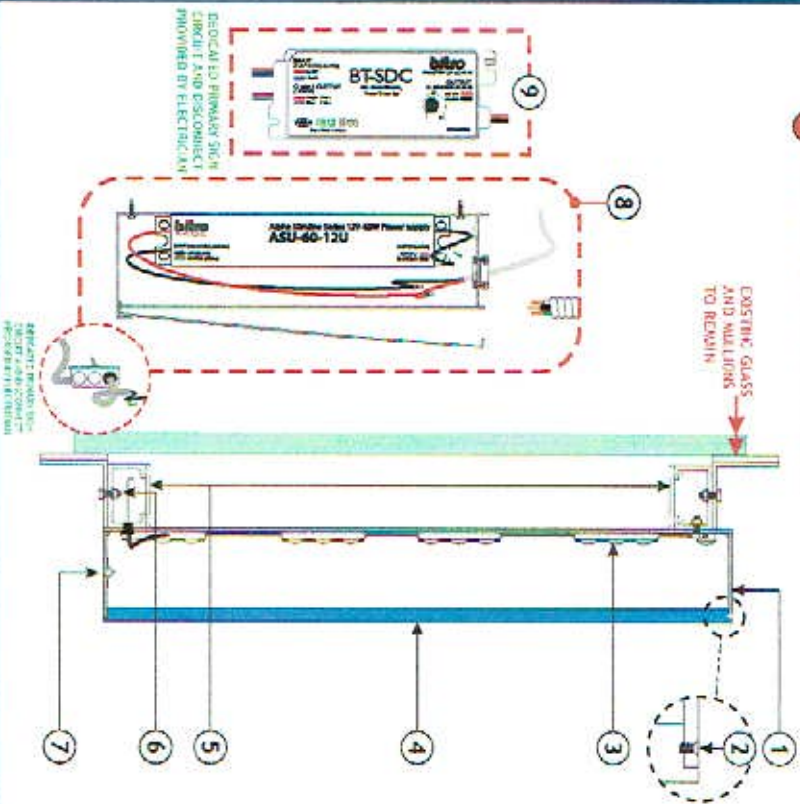

SIGN - DETAILS

- 1 2 1/2" DEEP, 16 GAUGE BRUSHED STAINLESS STEEL LETTER RETURNS WITH 11 GAUGE STAINLESS STEEL LETTER BACKS. INSIDE OF LETTERS PAINTED HIGH GLOSS WHITE.
- 2 2-56 X 5/16" COUNTERSINK SCREWS WILL BE SCREWED INTO ACRYLIC FROM TOP OF RETURN TO HOLD FACES IN PLACE
- 3 BITRO "PRIMARK BLUE" TITO 2 GEN LED UNITS TO ILLUMINATE LETTER FACES. MOUNTED TO RETURNS. DIRECT LIGHT TOWARD CENTER OF LETTER
- 4 3/8" THICK, ROUTED REVERSE PUSH THRU AQUA PERSPEX ACRYLIC FACES. FACES TO HAVE (1) LAYER OF 2ND SURFACE OPTICAL TRANSPARENT #156 ICE BLUE VINYL
- 5 LETTERS ATTACH TO TWO 2" X 3" RACEWAYS PLACED AT TOP AND BOTTOM OF LETTERS. PAINTED TO MATCH STORE FRONT MULLIONS (EXACT COLOR T.B.D.) WITH THRU-BOUNTS. RACEWAYS TO HAVE REMOVABLE COVERS FOR MOUNTING AND SERVICE ACCESS
- 6 RACEWAYS WILL BE THRU-BOLTED TO STEEL ANGLE STRUCTURE (PROVIDED BY OTHERS), SIZE OF STEEL ANGLES T.B.D.
- 7 DRAIN HOLE WITH LIGHT COVER
- 8 REMOTE LOCATED BITRO ASU-60-120 LED DRIVER (120-277 VOLT) CONTAINED IN IP66E 989DS-DC SNAP 2 ENCLOSURE
- 9 BITRO BT-SDC LED DIMMING MODULE CONNECTED TO WIRING

PR137\_SRP1 SS RW

93 Industry Drive  
PO Box 349  
Versailles, KY 40383  
859.879.1199

**PRIMARK**  
Store  
Space  
35 NORTH STATE STREET  
CHICAGO, IL 60602

Subsides for  
Vet Locations  
U.S. label located  
on top of sign

This sign is licensed to be installed in accordance with the requirements of Article 602 of the National Electrical Code and/or other applicable local codes. This includes proper grounding and bonding of the sign.  
PHOTOS SIGN DOES NOT PROVIDE PRIMARY ELECTRICAL TO SIGN LOCATION!

Submittal Date: 12/20/19  
Acct Rep: Aaron Smith  
Designer: Heather Hilde

REVISIONS	
r1: 01/08/20	r5:
r2: 03/12/20	r6:
r3: 03/13/20	r7:
r4: 06/29/2008	r8:
r5:	r9:

STOREFRONT - ELEVATION CONTINUED  
SCALE: N.T.S.

100869408

100869400

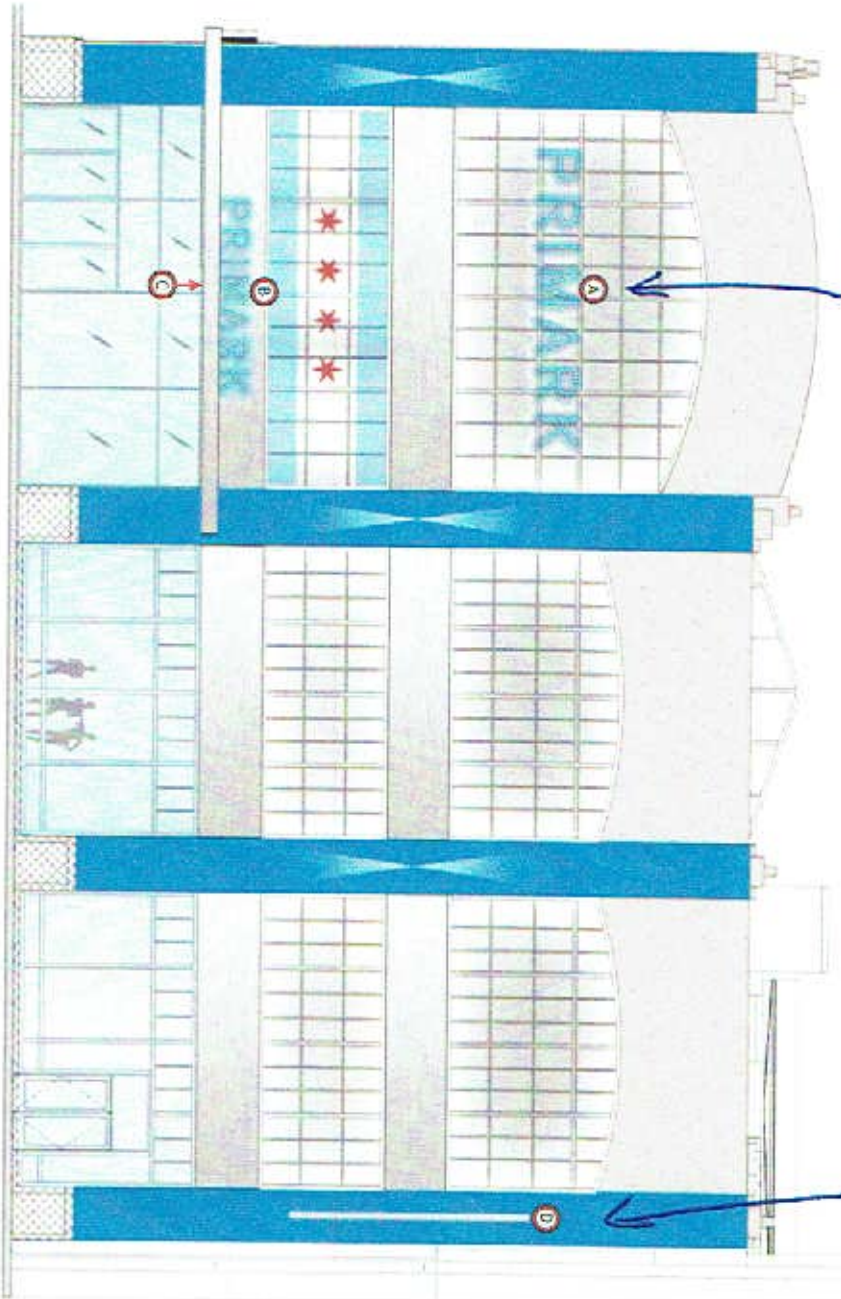

A PR137 53PT SS SW  
QTY - 2

B PR1240PT SS WVN  
QTY - 2

C PR1 CA100PT LIGHTS  
QTY - 1

D PR1 CA234 VENT  
QTY - 2



**Ruggles**  
SIGN

93 Industry Drive  
PO Box 349  
Versailles, KY 40383  
859.879.1199



**PRIMARK**

Store  
Space

35 NORTH STATE STREET  
CHICAGO, IL 60602

This sign is intended to be installed in accordance with the requirements of Article 100 of the National Electrical Code unless other applicable local codes. This includes proper grounding and bonding of the sign.  
**ABSOLUTELY SHOW YOUR NAME AND/OR COMPANY ELECTRICITY TO BEYOND LOCATIONS!**



Submitted Date: 12/20/19  
Architect: Aaron Smith  
Designer: Heather Hill

REVISIONS

R1	01/08/20	15
R2	01/12/20	16
R3	01/13/20	17
R4	06/23/20	18
R5		19