



City of Chicago



Or2018-542

Office of the City Clerk

Document Tracking Sheet

Meeting Date:	10/31/2018
Sponsor(s):	Reilly (42)
Type:	Order
Title:	Issuance of permits for sign(s)/signboard(s) at 24 W Randolph St - 407 sq. ft.
Committee(s) Assignment:	Committee on Zoning, Landmarks and Building Standards

CITY COUNCIL
COMMITTEE ON ZONING, LANDMARKS AND BUILDING STANDARDS

COUNCIL ORDER

RE: Approval of sign over 100 square feet in area or over 24 feet above grade

ORDERED, that the City Council hereby approves the following sign application submitted by:

Applicant*: Broadway In Chicago Nederlander Theatre

(* The Applicant is the owner of the real property or the business tenant of the real property. Do not list the sign contractor, sign erector, sign company or advertising entity in the above space.)

This Order approves the following sign in accordance with Municipal Code of Chicago Section 13-20-680:

Address of Sign: 24 W Randolph (South-Facing Canopy Face) Chicago, IL 60601

Zoning District: DX 16 / PD 706

DOB Sign Permit Application #: 100 784 595

Sign Details:

1. On-premise OR Off-premise

2. Static sign OR Dynamic-image display sign

3. Number of sign faces 1

4. Projecting over the public way Yes (Yes or No) If yes, Public Way Use #: _____

5. Dimensions: Length 40 feet 8 inches Height 10 feet 0 inches

Total square feet in area: 407 feet _____ inches

6. Height above grade: 23 feet 0 inches

7. Elevation (side of building or lot where the sign will be erected): South Elevation Of Building

8. Name of Sign Contractor/Erector: Olympic Signs, Inc

To be legal, such sign shall comply with all provisions of Title 17 of the Chicago Municipal Code ("Zoning Ordinance") and all other provisions of the Municipal Code governing the permitting, construction and maintenance and removal of signs and sign structures. Failure of the applicant and the applicant's successors to comply shall be grounds for invalidation or revocation of the sign permit.

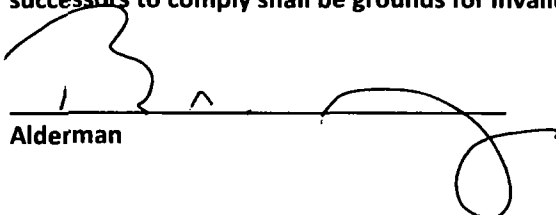
Alderman

42
Ward

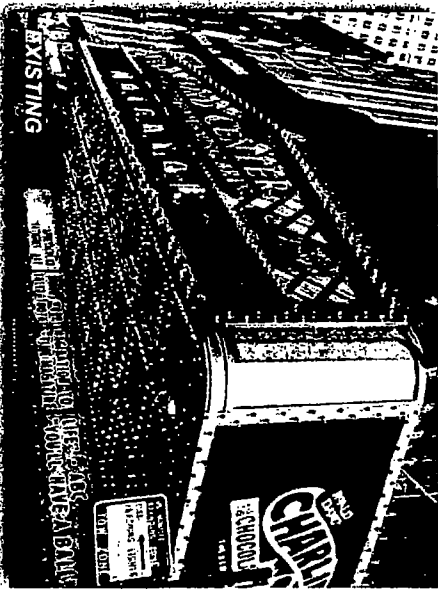

Existing Square Footage 407.0

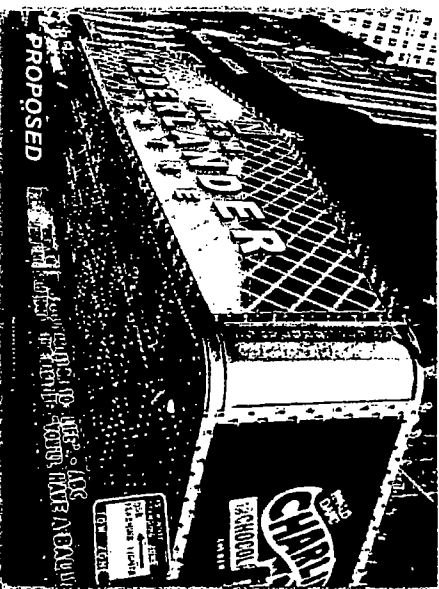

South Canopy Elevation - AFTER

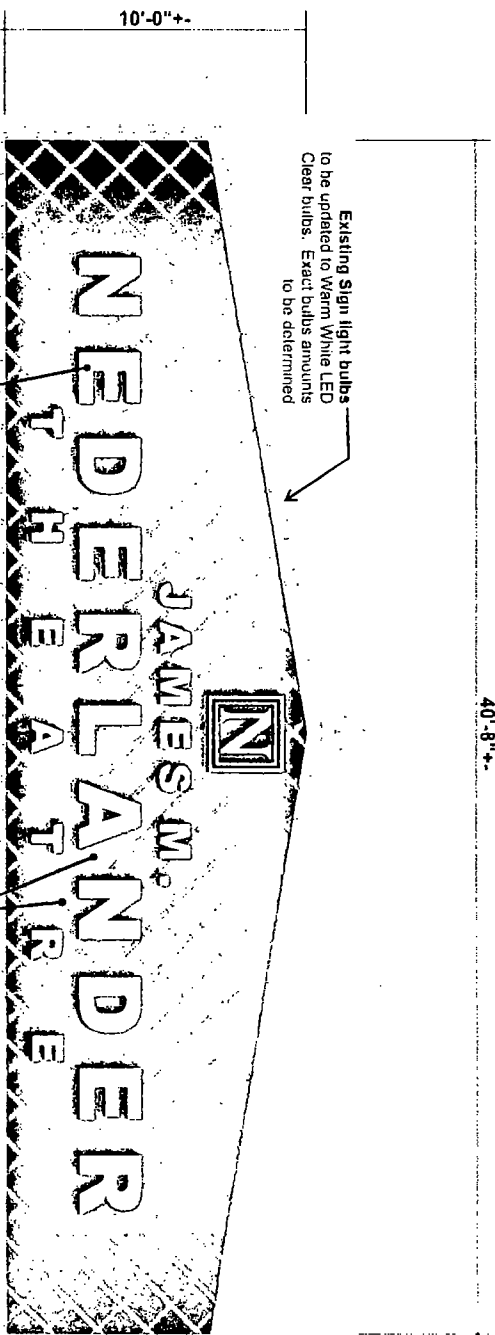

Illuminated Channel Letters With New Lattice & Background-

Scale 1/4" = 1'-0"
 Qty: (1) Required
 Square Footage: 407.00

Aluminum constructed White face-It letters. To be illuminated using White LED modules. All new signs are to be painted to match color scheme of existing canopy sign. Technical survey of existing signs structure and electrical service required to any fabrication. Drawing for concept purposes only.

PERMIT CODE
 100 784 595

N NEDERLANDER

OLYMPIK SIGNS

1130 N. Garfield
 Lombard, IL 60148
 Ph.# 630.424.6100
 Fax.# 630.424.6120
 WWW.OLYSIGNS.COM

THIS IS AN ORIGINAL, UNREPRODUCED DRAWING. ANY REPRODUCTION OF THIS DRAWING WITHOUT THE WRITTEN PERMISSION OF OLYMPIK SIGNS, INC. IS STRICTLY PROHIBITED. ANY REPRODUCTION OF THIS DRAWING WITHOUT THE WRITTEN PERMISSION OF OLYMPIK SIGNS, INC. IS STRICTLY PROHIBITED.

page 10 of 10

Account Representative
 R WHITEHEAD

Client
 24 W. Randolph Street
 Chicago, IL 60601

Job# 18-7412
 07-24-18
 rev.# 10-08-18

Comments:

SOUTH CANOPY