



City of Chicago



Or2022-369

Office of the City Clerk

Document Tracking Sheet

Meeting Date:	12/14/2022
Sponsor(s):	Gardiner (45)
Type:	Order
Title:	Issuance of permits for sign(s)/signboard(s) at 4445 W Irving Park Rd - Permit No. 100991094
Committee(s) Assignment:	Committee on Zoning, Landmarks and Building Standards

CITY COUNCIL
COMMITTEE ON ZONING, LANDMARKS AND BUILDING STANDARDS

COUNCIL ORDER

RE: Approval of sign over 100 square feet in area or over 24 feet above grade

ORDERED, that the City Council hereby approves the following sign application submitted by:

Applicant*: NORTHWESTERN MEDICINE

(* The Applicant is the owner of the real property or the business tenant of the real property. Do not list the sign contractor, sign erector, sign company or advertising entity in the above space.)

This Order approves the following sign in accordance with Municipal Code of Chicago Section 13-20-680:

Address of Sign: 4445 WEST IRVING PARK ROAD Chicago, IL 60641

Zoning District: B3-3

DOB Sign Permit Application #: 100991094

Sign Details:

1. On-premise OR Off-premise
2. Static sign OR Dynamic-image display sign
3. Number of sign faces 1
4. Projecting over the public way NO (Yes or No) If yes, Public Way Use #: _____
5. Dimensions: Length 18 feet .25 inches Height 3 feet 4 inches
Total square feet in area: 60 feet .07 inches
6. Height above grade: 25 feet 6 inches
7. Elevation (side of building or lot where the sign will be erected): WEST
8. Name of Sign Contractor/Erector: POBLOCKI SIGN COMPANY

To be legal, such sign shall comply with all provisions of Title 17 of the Chicago Municipal Code ("Zoning Ordinance") and all other provisions of the Municipal Code governing the permitting, construction and maintenance and removal of signs and sign structures. Failure of the applicant and the applicant's successors to comply shall be grounds for invalidation or revocation of the sign permit.

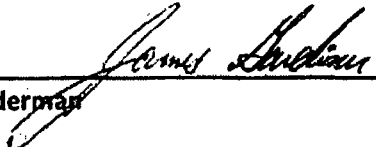
Alderman

45TH
Ward

SIGN SPECIFICATIONS

(A) - HALO ILLUMINATED LETTERS
 Lighting: Halo-Jit (3200K White LED)
 Voltage: 3.3 amps @ 120 volts
 Description: Back-Lit (Nemrod) letters with clear acrylic backing
 Letter Depth: 4"
 Face & Backum Color: Paint R&M White
 Matthews MP22001 White Veneer (seal)
 Translucent: Stand-off (1 1/2")



POBLOCKI
 200 E. 70th St., Milwaukee, Wisconsin
 414.263.0001 • www.poblocki.com

Project
M Northwestern
Medicine
 Old Irving Park
 Advanced Outpatient
 Care Center

Chicago, IL

Scale: NOTED
Original Paper Size: 11" x 17"

Notes:
SURVEY REQUIRED

BRING TO MATCH BUILDING
COLOR REQUIRED

REVISION	BY	DATE
01 Update	JJ	08/09/04
02 Update	JJ	08/09/04

Drawn: Brent Eckhardt
Drawn By: James Jacobson
Draw Date: 08/11/02
Scale: 1/8" = 1'-0"

LL-03
WEST BRAND HALO LIT LETTERS
 Sign Type

90325 **J01**
 CWP - Project - Job No. **Design**

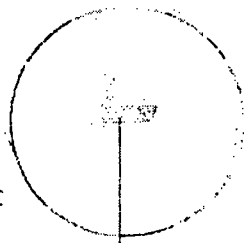
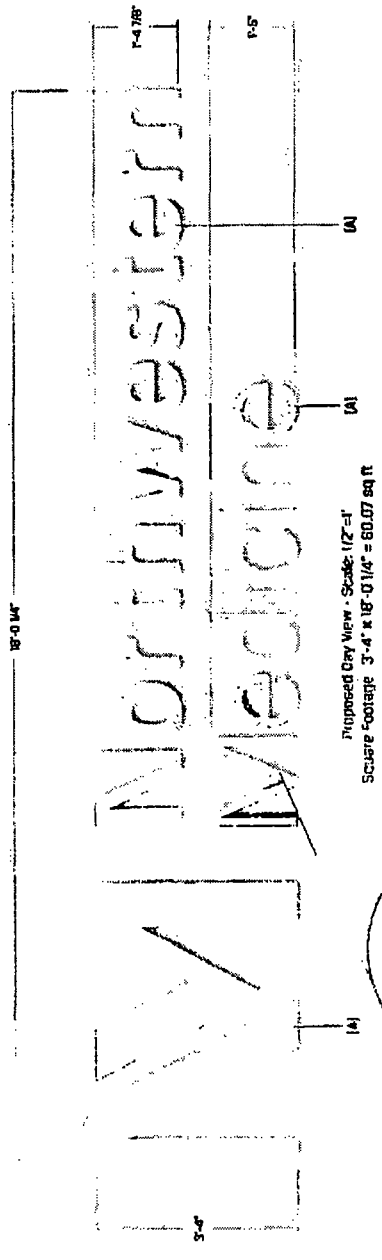

Bridge Detail - MTS

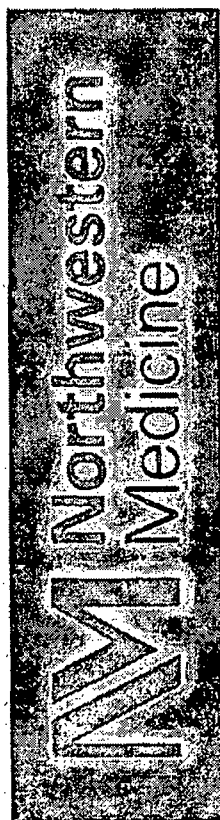

Proposed Night View

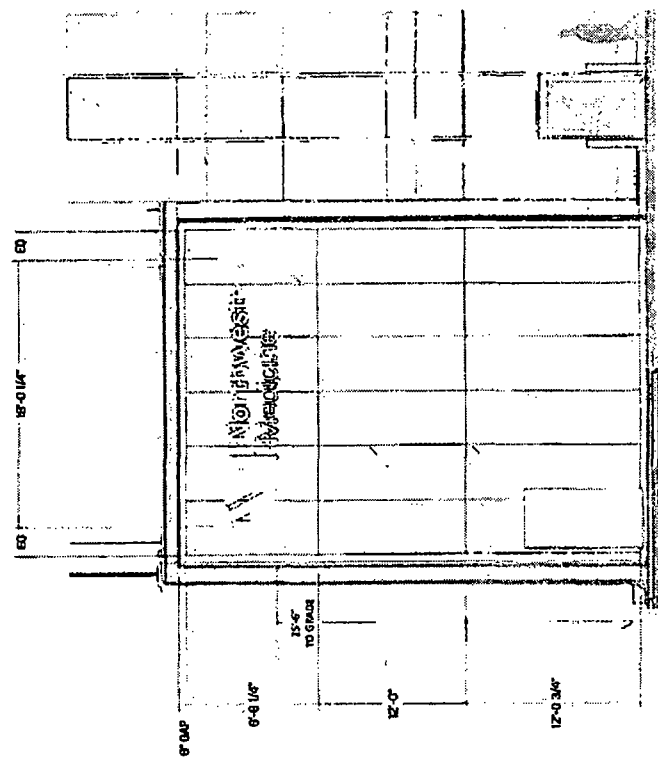

Proposed West Elevation - Scale: 1/8" = 1'

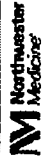

OLD IRVING PARK
ADVANCED OUTPATIENT
CARE CENTER

CANNONDESIG

1000 N. LAKE ST.
CHICAGO, IL 60610
TEL: 312.291.1000
WWW.CANNONDESIG.COM

THESE PLANS ARE THE PROPERTY OF CANNONDESIG AND ARE NOT TO BE REPRODUCED OR TRANSMITTED IN ANY FORM OR BY ANY MEANS, ELECTRONIC OR MECHANICAL, INCLUDING PHOTOCOPYING, RECORDING, OR BY ANY INFORMATION STORAGE AND RETRIEVAL SYSTEM, WITHOUT THE WRITTEN PERMISSION OF CANNONDESIG. ANY UNAUTHORIZED USE OF THESE PLANS IS STRICTLY PROHIBITED. CANNONDESIG ASSUMES NO LIABILITY FOR ANY ERRORS OR OMISSIONS IN THESE PLANS. THE USER OF THESE PLANS SHALL BE RESPONSIBLE FOR OBTAINING ALL NECESSARY PERMITS AND APPROVALS FROM THE APPROPRIATE AGENCIES. THESE PLANS ARE TO BE USED ONLY FOR THE PROJECT AND SITE SPECIFICALLY IDENTIFIED HEREIN. ANY CHANGES TO THESE PLANS MUST BE APPROVED BY CANNONDESIG IN WRITING.



ROBERT J. CANNON
PROFESSIONAL ENGINEER
NO. 000000000
CHICAGO, IL 60610

DATE: 08/15/2017
DRAWN BY: J. [unreadable]
CHECKED BY: [unreadable]



GRID PLAN

EXTERIOR BRIGADE
SIGN LOCATION PLAN

SG102

LI-01 100991092

LI-02 100991093

LI-03 100991094

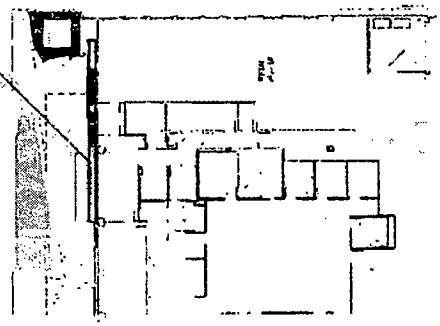

UPPL. CONCRETE CURBAGE FOR SIGN MOUNTS
AT 1'-0" TO 2'-0" HEIGHT

1 EXTERIOR SIGN LOCATION PLAN
SCALE: 1/16"=1'-0"

