



City of Chicago



O2015-2272

Office of the City Clerk

Document Tracking Sheet

Meeting Date:	3/18/2015
Sponsor(s):	Reilly (42)
Type:	Ordinance
Title:	Grant(s) of privilege in public way for Lyfe Kitchen
Committee(s) Assignment:	Committee on Transportation and Public Way

ORDINANCE
LYFE KITCHEN
Acct. No. 384125 - 1
Permit No. 1115815

Be It Ordained by the City Council of the City of Chicago:

SECTION 1. Permission and authority are hereby given and granted to LYFE KITCHEN, upon the terms and subject to the conditions of this ordinance to maintain and use three (3) sign(s) projecting over the public right-of-way attached to its premises known as 259 E. Erie St..

Said sign structure(s) measures as follows; along E. Ontario Street:

Two (2) at six point four two (6.42) feet in length, one point seven five (1.75) feet in height and nine (9) feet above grade level.

Said sign structure(s) measures as follows; along N. Fairbanks Court:

One (1) at six point four two (6.42) feet in length, one point seven five (1.75) feet in height and nine (9) feet above grade level.

The location of said privilege shall be as shown on prints kept on file with the Department of Business Affairs and Consumer Protection and the Office of the City Clerk.

Said privilege shall be constructed in accordance with plans and specifications approved by the Department of Transportation (Division of Project Development) and Zoning Department - Signs.

This grant of privilege in the public way shall be subject to the provisions of Section 10-28-015 and all other required provisions of the Municipal Code of Chicago.

The grantee shall pay to the City of Chicago as compensation for the privilege #1115815 herein granted the sum of one hundred seventy-five (\$175.00) per annum in advance.

A 25% penalty will be added for payments received after due date.

The permit holder agrees to hold the City of Chicago harmless for any damage, relocation or replacement costs associated with damage, relocation or removal of private property caused by the City performing work in the public way.

Authority herein given and granted for a period of five (5) years from and after Date of Passage.

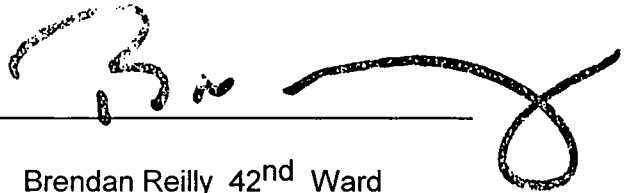
Alderman 
Brendan Reilly 42nd Ward

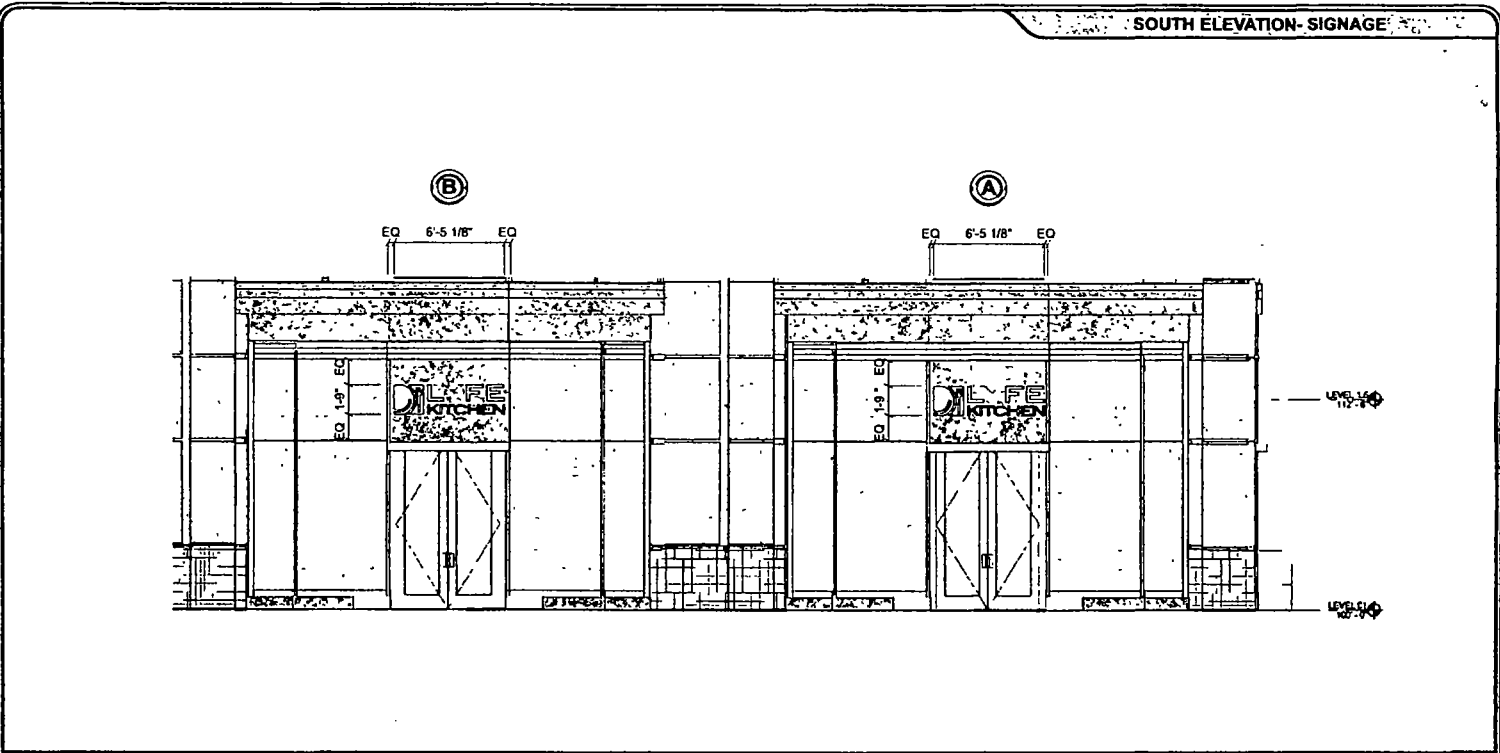

NOTE: CONCEPTUAL IMAGE ONLY
VERIFY ARTWORK AND DIMENSIONS
PRIOR TO FABRICATION

SOUTH ELEVATION - SIGNAGE @ HALO ILLUMINATED CHANNEL LETTERS
Scale 3/16"=1'-0"



Date:	05-26-14	Project Name:	LYFE KITCHEN
Scale:	Noted	Address:	259 E. Erie St
Client:	Chris C.	City / State:	Chicago IL
Sales:	Cynthia M.	Client Approval:	Date:

This is an original unpublished drawing created by Coast Sign, Inc. It is submitted for your personal use in connection with a project being planned for you by Coast Sign, Inc. And shall not be reproduced, used by or disclosed to any firm or corporation for any purpose whatsoever without written permission.

No.	Designer	Date	Revision Notes
1	T. Cohen	6/9/16	Please refer to PLYTHROCK for more information.
2	Chris C.	07-26-14	Refer to PLYTHROCK for more details.
3	Chris C.	08-08-14	Refer to PLYTHROCK for more details.
4	WA	08-13-14	Refer to PLYTHROCK for more details.
5	WA	08-21-14	Refer to PLYTHROCK for more details.
6			

DESIGN DRAWING 2 of 4
Request Number
PRJ-LYFE-85859-R5
File Location
W Lyfe Kitchen\Art\Drawings\PRJ-LYFE-85859

EAST-ELEVATION- SIGNAGE

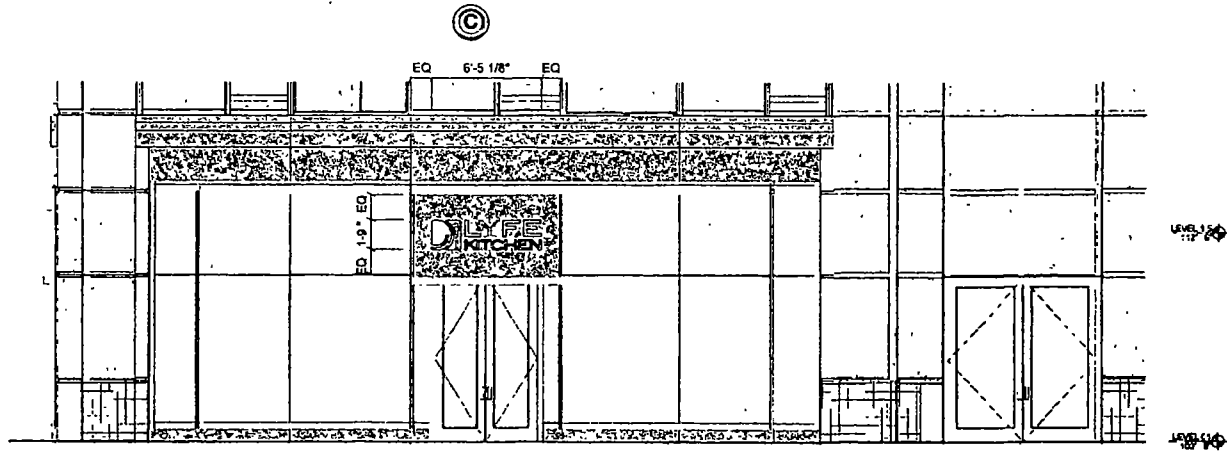

NOTE: CONCEPTUAL IMAGE ONLY
VERIFY ARTWORK AND DIMENSIONS
PRIOR TO FABRICATION



EAST ELEVATION @ HALO ILLUMINATED CHANNEL LETTERS

Scale 3/16"=1'-0"



COAST SIGN
INCORPORATED
1380 West Broadway St., Anaheim, CA 92802
(714) 836-4344 Fax (714) 836-4347

Date:	05-28-14	Project Name:	LYFE KITCHEN
Scale:	Noted	Address:	288 E. Gale St
Drawn:	Chris C	City / State:	Chicago, IL
Sales:	Cynthia M.	Client Approval:	Date:

This is an original unpublished drawing created by Coast Sign, Inc. It is submitted for your intended use in conjunction with a project being planned for you by Coast Sign, Inc. And shall not be reproduced, used by or disclosed to any firm or organization for any purpose whatsoever without written permission.

No.	Designer	Date	Revision Notes
1	T. Choum	05/14	Please refer to PLYTHORP R for more information.
2	Chris C.	07-28-14	Refer to PLYTHORP R for more details.
3	Chris C.	08-05-14	Refer to PLYTHORP R for more details.
4	NO	08-12-14	Refer to PLYTHORP R for more details.
5	NO	08-21-14	Refer to PLYTHORP R for more details.
6			

DESIGN DRAWING 3 of 4

Request Number
PRJ-LYFE-85859-R5
File Location
W:\Lyfe Kitchen\Arch\Drawings\PRJ-LYFE-85859

11.6.17 TEMPLATE VERSION 1.0