



Office of the City Clerk



Or2013-13

Office of the City Clerk

City Council Document Tracking Sheet

Meeting Date:	1/17/2013
Sponsor(s):	Reilly, Brendan (42)
Type:	Order
Title:	Issuance of permits for sign(s)/signboard(s) at 151 E Wacker Dr
Committee(s) Assignment:	Committee on Zoning, Landmarks and Building Standards

Committee on Zoning, Landmarks
and Building Standards
City Council Meeting, January 17, 2013
Alderman Brendan Reilly, 42nd Ward
Sign Order

ORDERED, That the Commissioner of Buildings is hereby directed to issue a sign permit to:

Doyle Signs, Inc.
232 West Interstate Road
Addison, Illinois 60101

For the erection of a sign/signboard over 24 feet in height and/or over 100 square feet (in area of one face) at:

Hyatt Regency
151 East Wacker Drive
Chicago, Illinois 60601

Dimensions: length	<u>6' - 6"</u>	height	<u>16' - 9"</u>
Height above grade/roof to top of sign			<u>45 feet</u>
Total Square Foot Area			<u>109 square feet</u>
Elevation			<u>West</u>

Such sign shall comply with all applicable provisions of TITLE 17 of the Chicago Zoning Ordinance and all other applicable provisions of the Municipal Code of the City of Chicago governing the construction and maintenance of outdoor signs, signboards and structures.

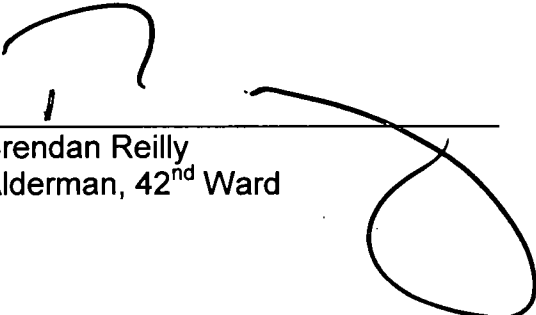

Brendan Reilly
Alderman, 42nd Ward



CITY OF CHICAGO

DEPARTMENT OF BUILDINGS

Sign Permit Application

APPROVAL NUMBER	APPLICATION NUMBER 100471300	ANNUAL FEE	WORK CODE	DRAWINGS ATTACHED <input type="checkbox"/> YES <input checked="" type="checkbox"/> NO
DATE OF APPLICATION 12/18/2012		TYPE OF SIGN FLAT OR BOX		
ADDRESS OF SIGN 151 E WACKER DR. 60601-		LENGTH	FT. 6	IN. 6
BUILDING	ORIGINAL PERMIT NUMBER	HEIGHT	FT. 16	IN. 9
TYPE OF PERMIT NEW CONSTRUCTION (SIGN)		AREA	SQ. FT. 109	WEIGHT
PAYER OF ANNUAL INSPECTION HYATT REGENCY 151 E WACKER DR CHICAGO, IL 60601-3704		LBS. 300		SIGN HEIGHT ABOVE GRADE/ROOF
SIGN MANUFACTURER DOYLE SIGNS, INC		FT. 45		
ADDRESS WHERE SIGN CAN BE SEEN PRIOR TO ERECTION		SHAPE OF SIGN REGULAR		
TICKET NUMBER 0		SIGN WILL READ HYATT REGENCY		
REINSPECTION CONTROL NUMBER 101 # E31106		NO. OF LAMPS 36		
TYPE OF SUPPORT FOR SIGN BUILDING		TOTAL WATTAGE 840		
SIGN BOARD SUPPORT MEMBERS NONE		TYPE OF LAMP OTHER		
ANNUAL FEE		NO. OF BALLAST/TRANSFORMERS 3		
CONSTRUCTION FEE 200.00		INPUT OF TRANSFORMERS 120		
1017 B FEE		CONTRACTOR WILL INSTALL <input checked="" type="checkbox"/> FEEDERS <input checked="" type="checkbox"/> CUSTOMER LEADS		
TOTAL FEE 200.00		TYPE OF SWITCH SPECIAL		
AMOUNT PAID 200.00		LOCATION OF SWITCH LISTED FLUSH TOGGLE		
BALANCE DUE		SIGN LOCATION INSTALLATION OF (1) INTERNALLY ILLUMINATED CHANNEL LETTER SET TO BE MOUNTED TO THE WEST BUILDING ELEVATION		
Check # for Zoning				
Check # for DCAP				

The undersigned certify that the statements in this application are true and correct and that all work done under the proposed permit will conform to the requirements of the Chicago Municipal Code

REG. NO.	E92684
ELECT CONTR DOYLE SIGNS INC	ELECTR
ADDRESS 232 INTERSTATE RD - P.O. BOX 1068 ADDISON, IL 60101-	
SUPERVISOR SIGNATURE	

BOND NO. 10169106	REG NO. E92684
SIGN ERECTOR DOYLE SIGNS INC	SIGNER
ADDRESS 232 INTERSTATE RD - P.O. BOX 1068 ADDISON IL, 60101-	
SIGNATURE	

The permit issued on this application will authorize only signs here applied for. If other signs are to be erected they must be covered by additional permits

City of Chicago
Rahm Emanuel, Mayor



Department of Buildings
Michael Merchant, Commissioner

TYPE OF BUSINESS <u>COMMERCIAL</u> Other: _____ Name: _____ LIC #: _____ Renewal Date: _____	SIGN BOND REQUIRED? <input type="checkbox"/> YES COUNCIL ORDER REQUIRED <input checked="" type="checkbox"/> YES IS SPECIAL PERMISSION REQUIRED FROM CHIEF ELECTRICAL <input type="checkbox"/> YES IF YES, ATTACH LETTER OF REQUEST
Projects Over: <input checked="" type="checkbox"/> Private Property <input checked="" type="checkbox"/> Public Way Grant Permit #: _____ <input checked="" type="checkbox"/> Planned Development/Manufacturing PMD/PD#: <u>70</u> Zoning District: <u>OTHER</u> Other: <u>PD70</u>	TIME STAMP
TYPE OF SIGN: <input type="checkbox"/> ADVERTISING <input checked="" type="checkbox"/> ILLUMINATE <input type="checkbox"/> MOVEABLE <input checked="" type="checkbox"/> BUSINESS <input type="checkbox"/> FLASHING	
TOTAL STREET FRONTAGE OF LOT (IN FEET) <u>500</u> TOTAL AREA OF NEW SIGN (SQ.FT.) <u>109</u> TOTAL AREA OF ALL SIGNS ON LOT (SQ.FT.) <u>260</u> HEIGHT OF SIGN ABOVE GRADE (TO TOP) <u>61ft 9in</u>	
DISTANCE OF CURB LINE OUTER EDGE (ft) <u>45</u> DISTANCE OF STRUCTURE INNER EDGE (ft) <u>45</u>	SIGN CLERK _____ APPROVED FOR PERMIT _____
DISTANCE FROM (ft): A. PUBLIC PARK (OVER 10 ACRES) <u>2,330</u> B. EXPRESSWAY (IF LESS THAN 1,000 FT.) <u>539</u> C. RESIDENCE DISTRICT (ADVERTISING SIGNS ONLY) _____	REMARKS
IF REPLACEMENT SIGN OR CHANGE OF FACE, WHAT DOES THE EXISTING SIGN READ? Original Payee: _____	
Landmark Hold: <input type="checkbox"/> Status: _____	
ZONING (OFFICE USE ONLY)	

CITY OF CHICAGO
DEPARTMENT OF ZONING AND LAND USE PLANNING
SIGN SITE PLAN

(ALL INFORMATION MUST BE COMPLETED AND LEGIBLE)

Site Address: 151 E. Jackson Ave of applications

Sign Company: Trule Sign Inc. Rep Name: Lisa Neo

Phone: (630) 543-9555 EXT 28 (Below: Building, streets and location of sign on lot or structure)
North

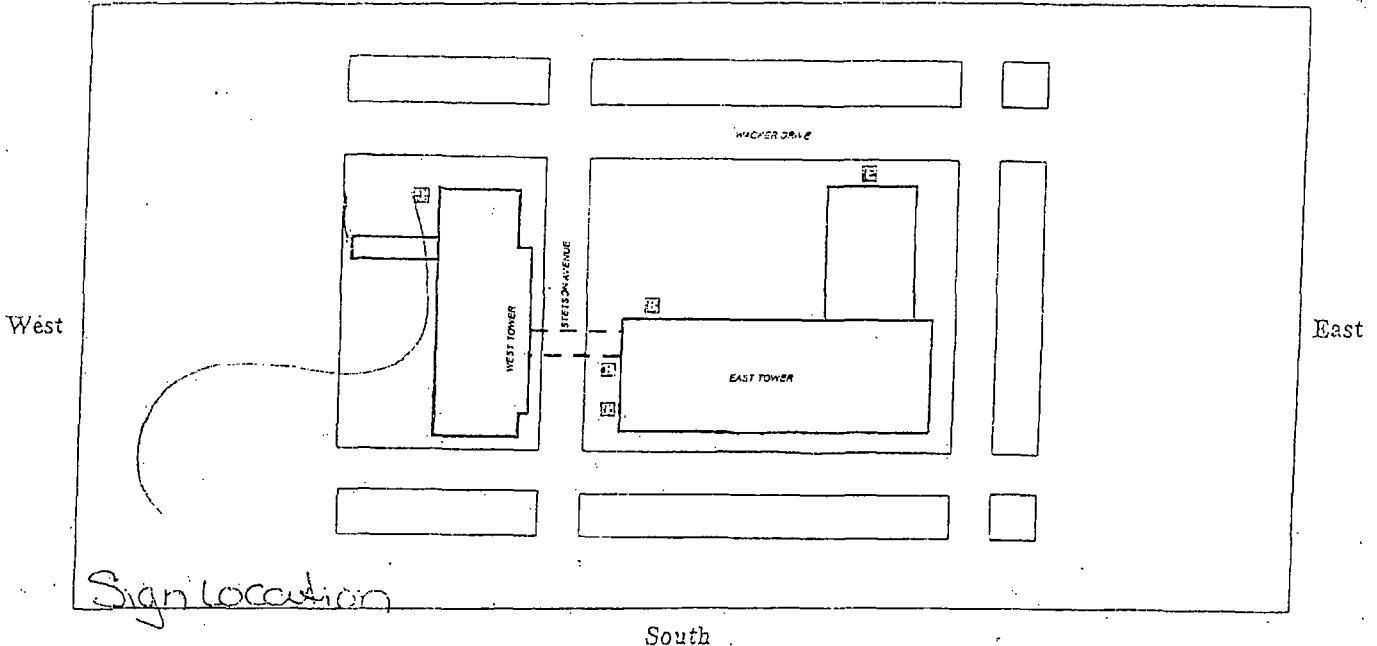

SIGN USE:

- Bus. ID (On-premise)
- Business Lice. #
- Advertising (Off-premise)

PERMIT TYPE:

- New Construction
- Change of Face
- Previous Permit #

TYPE OF SIGN:

- Flat Wall
- Freestanding
- Awning
- Marquee
- High Rise Building
- Projecting Private
- Projecting Public Way
- Public Way Use -Permit #

SIGN CHARACTERISTICS:

- Non-Illuminated
- Illuminated
- Changing Image
- Video Display
- Flashing

DISTANCE FROM:

- Curb Line: 415
- Expressway, Toll Roads or Major Route
- (n/a if over 1000 ft) 539
- Park (over 10 acres) 2330
- Residential Zone 11A
- Existing Off-premise on same side of street: 11A

TOTAL SQUARE FOOTAGE:

- Square footage of this proposed sign 109
- Gross area of all proposed signs 423
- Area of all existing signs
- (not including proposed) on Zoning Lot 260

Signature: Lisa Neo

Date: 12-18-12

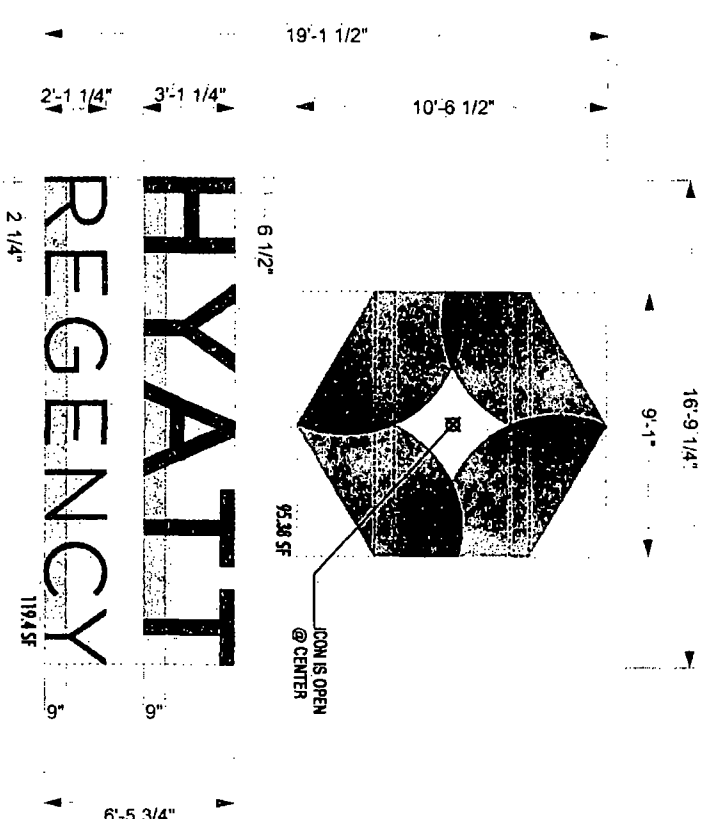

WEST TOWER WEST ELEVATION
 LED ILLUMINATED FLEX FACE CHANNEL LETTER AND FLEX FACE (CON W/ RACEWAY)

ONE (1) SET REQUIRED SCALE: 1/4" = 1'-0"
 21'-4 7/8" TOTAL SF
 OWNER TO PROVIDE PRIMARY ELECTRICAL W/IN 10 FT. OF SIGN

LETTERS:
 2447 WHITE MODIFIED ACRYLIC FACES OPERATED 1ST SURFACE W/ PERFORATED VINYL THAT MATCHES IN PURPLE.
 1" TRIMCAP STYLE RETAINERS (PAINT 7/M HR BRUSHED ALUMINUM)
 FABRICATED METAL RETURBS (PAINT 7/M HR BRUSHED ALUMINUM)
 INTERIORS TO BE WHITE (LDSO & LETTERS)
 ILLUMINATE INTERNALLY W/ WHITE LEDS AREMOTO POWER SUPPLIES (ON RACEWAY), PAINT RACEWAY 7/M BUILDING-COLOR TBO

ELECTRICAL REQUIREMENTS	
Table: T.B.D. Amps	
# of TBO's 20A Circuit Break @ T.B.D.	
All wiring to be done in accordance with the National Electrical Code (NEC) and local codes. Grounding and bonding shall be done in accordance with the National Electrical Code (NEC) and local codes.	

SET & ELECTRICAL CONNECTION:
 THE CONTRACTOR SHALL BE RESPONSIBLE FOR THE ELECTRICAL CONNECTION TO THE SIGN. THE CONTRACTOR SHALL BE RESPONSIBLE FOR THE ELECTRICAL CONNECTION TO THE SIGN. THE CONTRACTOR SHALL BE RESPONSIBLE FOR THE ELECTRICAL CONNECTION TO THE SIGN.

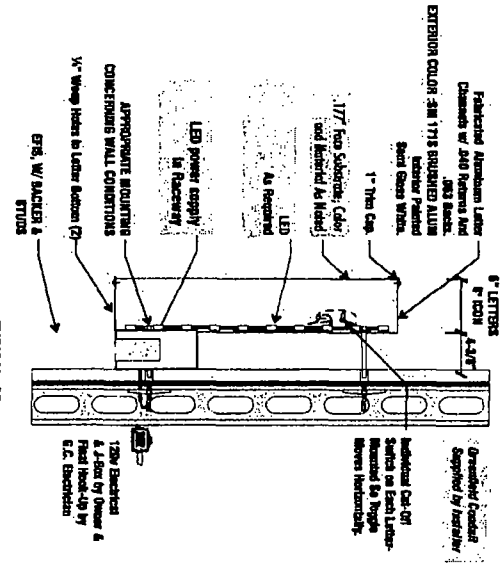

MANUFACTURING NOTE:
 LETTER SETS TO 4" (PT); MODIFIED ACRYLIC FACES W/ TRIM CAP
 LETTER SETS GREATER THAN 4" (PT); POLYCARBONATE FACES W/ METAL RETAINERS

NOTE: INSTALLATION/ATTACHMENT METHODS ARE CONTINGENT ON SITE CONDITIONS

CUSTOMER TO PROVIDE:
 For New / Renewal Connection) ACQUIRE BEHIND THE WALL BRACKING AND ACCESS AS REQUIRED TO INSTALL SERVICE. CUSTOMER TO FORWARD COPY OF FINAL APPROVED SIGNAGE PERMITS TO BUILDING SITE CONTACT SO THAT THESE PROVISIONS CAN BE MADE DURING CONSTRUCTION AND PRIOR TO SIGN INSTALLATION.

ALL SPECIAL ORDER ELECTRICAL SERVICES: CONTACT ELEC. CONTRACTOR TO OBTAIN PERMITS, TO BE IN ACCORDANCE WITH LOCAL CODES AND ALL APPLICABLE ELECTRICAL CODES.

1. All wiring shall be done in accordance with the National Electrical Code (NEC) and local codes.
 2. All wiring shall be done in accordance with the National Electrical Code (NEC) and local codes.
 3. All wiring shall be done in accordance with the National Electrical Code (NEC) and local codes.

INSTALLER IS RESPONSIBLE FOR:
 PROVIDING AND INSTALLING ALL COMPONENTS REQUIRED TO RUN SECONDARY WIRING, CONNECTORS, AND CONDUIT ETC.] TO BE DETERMINED BY LOCAL CODE AND SITE CONDITIONS.

ELECTRICAL NOTES:
 1. INSTALLATION OF THESE ELECTRICAL SIGNS SHALL CONFORM TO THE REQUIREMENTS OF ARTICLE 600 OF THE N.E.C. U.L. 48 AND/OR OTHER APPLICABLE LOCAL CODES.
 THIS INCLUDES PROPER GROUNDING AND BONDING OF THE SIGN.
 PROVIDING ALL NEEDED INSTALLATION HARDWARE AS DETERMINED BY LOCAL CODE AND SITE CONDITIONS.
 SEALING BUILDING PENETRATIONS WITH SILLCOAT TO PREVENT MOISTURE PENETRATION @ EXTENSION LOCATIONS.

FEDERAL SIGN COMPANY
 SIGN CONSTRUCTION CORP.
 2208 North Highway 121
 Elmhurst, Illinois 60120
 (630) 465-9777 (630) 527-9499
 Fax: (630) 465-2100

Building Quality Springs Since 1901

Account Rep: Scott Semler
 Project Manager: Shirley Bender
 Design By: Gene Barkman
 Project Location: 151 East Wacker Drive, Chicago, IL 60601

Client Approval: _____
 Date: 2 July 2012
 Sheet Number: 11 of 14
 Design Number: 23-12875-10 R6

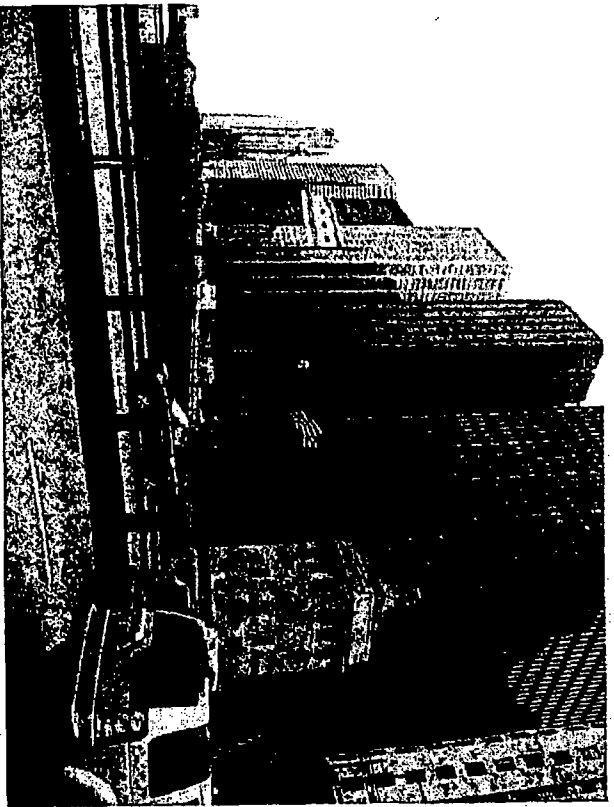

PROPOSED

WEST TOWER WEST ELEVATION
LED ILLUMINATED PLEX FACE CHANNEL LETTER AND PLEX FACE ICON



PROPOSED

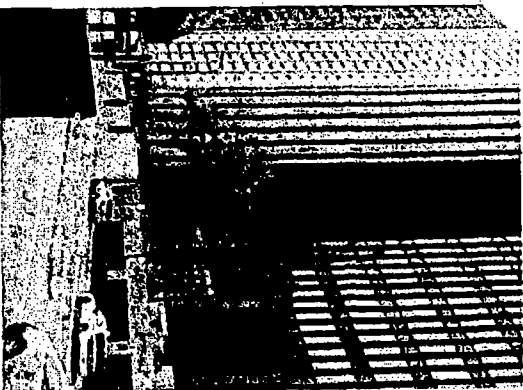

EXISTING

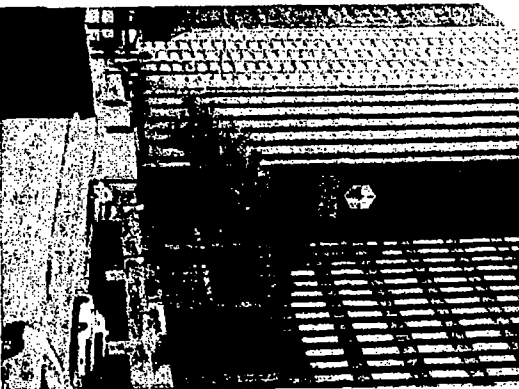

PROPOSED

FEDERAL HEALTH
SIGN COMPANY
www.federalhealth.com

2300 South Highway 131
Bloomington, Illinois 61709
(815) 645-9077 (800) 527-9495
Fax (815) 485-9103

Project: Building Quality Signage Since 1901
Product: LED Channel Letter Signage
1. LED Channel Letter Signage
2. LED Channel Letter Signage
3. LED Channel Letter Signage
4. LED Channel Letter Signage
5. LED Channel Letter Signage
6. LED Channel Letter Signage
7. LED Channel Letter Signage
8. LED Channel Letter Signage
9. LED Channel Letter Signage
10. LED Channel Letter Signage

Account Rep: Saul Sushin
Project Manager: Shelby Runkler
Client: Gene Burdhardt

151 East Wacker Drive
Chicago, IL
60601

Contractor: [Logo]
Contractor Name: [Name]
Contractor Address: [Address]
Contractor Phone: [Phone]
Contractor Fax: [Fax]
Contractor Email: [Email]

Unlimited Approval Date: [Date]
The subject drawing is intended as part of a general project and is not to be construed, copied or reproduced without the written permission of Federal Health Sign Company, LLC or its authorized representative. The drawing is not to be used for any other project without the written permission of Federal Health Sign Company, LLC or its authorized representative. This drawing is not to be used for any other project without the written permission of Federal Health Sign Company, LLC or its authorized representative.

Job Number: 23-12875-10
Date: 2 July 2012
Sheet Number: 13 of 14
Design Number: 23-12875-10 B6