



City of Chicago



SO2017-4818

Office of the City Clerk

Document Tracking Sheet

| | |
|---------------------------------|---|
| Meeting Date: | 6/28/2017 |
| Sponsor(s): | Misc. Transmittal |
| Type: | Ordinance |
| Title: | Zoning Reclassification Map No. 7-I at 3130-3138 N Rockwell St - App No. 19271T1 |
| Committee(s) Assignment: | Committee on Zoning, Landmarks and Building Standards |

#1927171
INTRO DATE
JUNE 28, 2017

ORDINANCE

BE IT ORDAINED BY THE CITY OF CHICAGO:

SECTION 1. Title 17 of the Municipal Code of Chicago, the Chicago Zoning Ordinance, is hereby amended by changing all of the M1-2 Limited Manufacturing/Business Park District symbols and indicators as shown on Map No. 7-I in the area bounded by

North Rockwell Street; West Fletcher Street; the public alley next west of and parallel to North Rockwell Street; and the public alley next north of and parallel to West Fletcher Street.

to those of a C3-5 Commercial, Manufacturing and Employment District.

SECTION 2. This ordinance shall be in force and effect from and after its passage and due publication.

Common Address of Property: 3130-3138 North Rockwell Street
Chicago, IL 60618

1927171

SUBSTITUTE NARRATIVE AND PLANS

Address: 3130-38 North Rockwell Street

Current Zoning: M1-2

Proposed Zoning: C3-5

Lot Area: 11,942 Square Feet

(A) Proposed Land Use:

The Applicant is seeking a zoning change in order to obtain Restaurant, Liquor Consumption on Premises, and Public Place of Amusement Licenses for a new business in what is currently an existing one-story manufacturing facility at the subject property. The existing building will be renovated and an addition will be added to accommodate the proposed uses. The renovated building will contain a medium event venue, a restaurant, an open-air courtyard, and member meeting halls (which will include a reception area, a café, a lounge, a project showcase area, and a co-working space). These will be partially contained in the existing structure and partially contained within the second story addition, which will additionally contain office space and an open-air exterior patio/rooftop deck. A Special Use will be sought for the exterior patio/rooftop deck in a separate application. Including the addition, the building height will be 30 feet, zero inches. The total commercial area is 18,040 square feet. There will be no dwelling units. No off-street parking is proposed.

(B) Floor Area Ratio: 1.511

(C) Density (Lot Area / Dwelling): Not Applicable – no dwelling units

(D) Amount of Off-street parking: 0 parking spaces

(E) Setbacks:

- (a) Front Setbacks: Zero Feet, Zero Inches
- (b) Rear Setbacks: Zero Feet, Zero Inches
- (c) Side Setbacks: Zero Feet, Zero Inches (North)
Zero Feet, Zero Inches (South)
(Existing structure has no setbacks and property is not adjacent to any R Zoned lots)

(F) Building Height: Thirty Feet, Zero Inches

FINAL FOR PUBLICATION

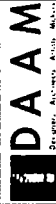

Professional Design Firm

LIC# 184007488

VIAMBA VIZIUM INC

11000 W. UNIVERSITY BLVD. SUITE 100
DALLAS, TEXAS 75241-1000
TEL: 214.343.1100 FAX: 214.343.1101

DATE: 11.14.17

DRAWING TITLE

CONTRACT NUMBER

DATE OF ISSUE

DATE OF REVISION

DATE OF REVISION

DATE OF REVISION

DATE OF REVISION

DATE OF REVISION

DATE OF REVISION

DATE OF REVISION

DATE OF REVISION

DATE OF REVISION

DATE OF REVISION

DATE OF REVISION

DATE OF REVISION

DATE OF REVISION

DATE OF REVISION

DATE OF REVISION

DATE OF REVISION

DATE OF REVISION

DATE OF REVISION

DATE OF REVISION

DATE OF REVISION

DATE OF REVISION

DATE OF REVISION

DATE OF REVISION

DATE OF REVISION

DATE OF REVISION

DATE OF REVISION

DATE OF REVISION

DATE OF REVISION

DATE OF REVISION

DATE OF REVISION

DATE OF REVISION

DATE OF REVISION

DATE OF REVISION

DATE OF REVISION

DATE OF REVISION

DATE OF REVISION

DATE OF REVISION

DATE OF REVISION

DATE OF REVISION

DATE OF REVISION

DATE OF REVISION

DATE OF REVISION

PROJECT TITLE

ROCKWELL/FLETCHER

REPAIR RESERVOIR & ADDITION

PROJECT NUMBER

184007488

CLIENT NAME

CHANGING PAGES

PROJECT NO.

184007488

SITE NAME & ADDRESS

184007488

DRAWING

A-1.0

FINAL FOR PUBLICATION

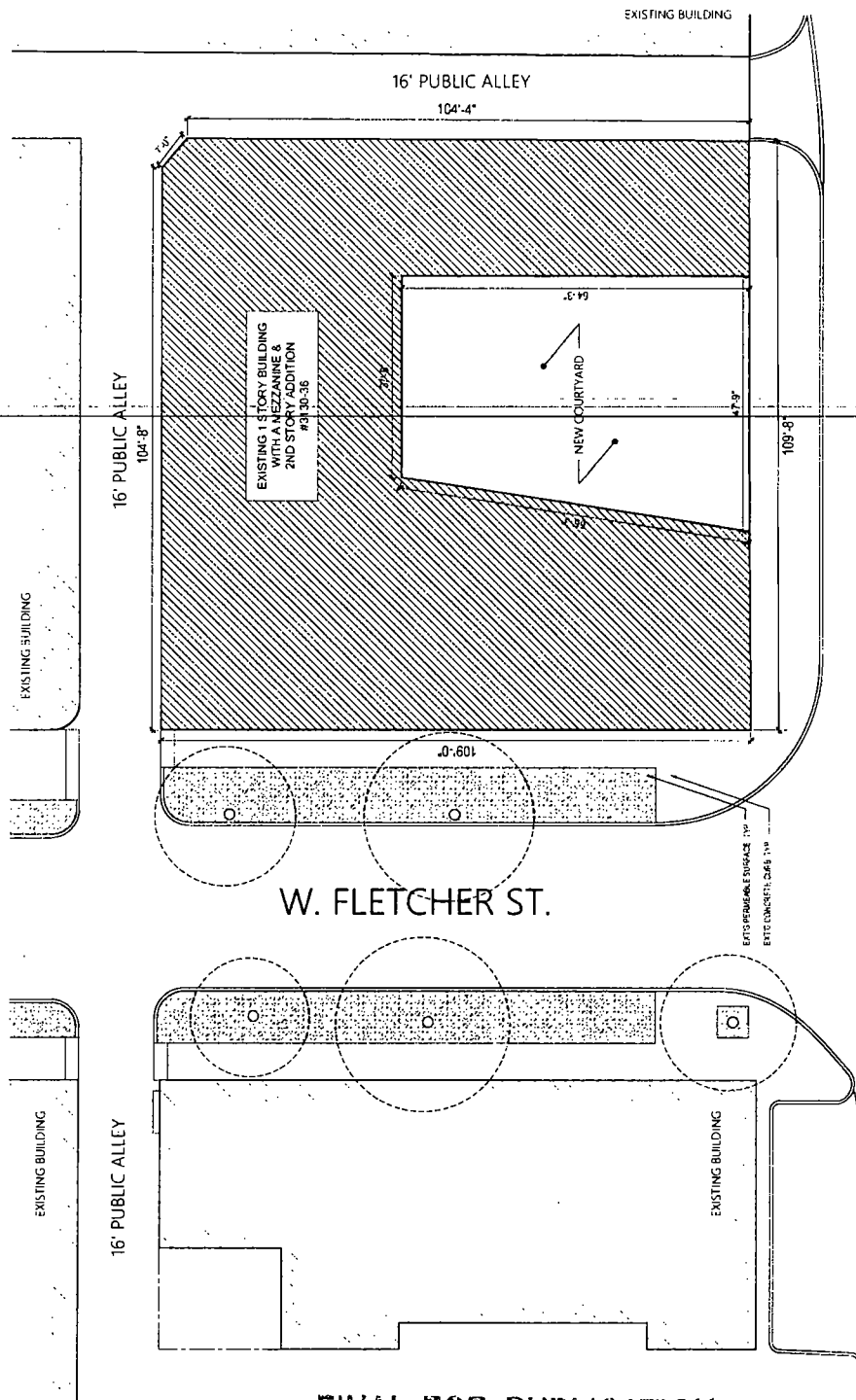

N. ROCKWELL ST.

W. FLETCHER ST.

FINAL FOR PUBLICATION

SITE PLAN

A-1.1
FIRST FLOOR PLAN

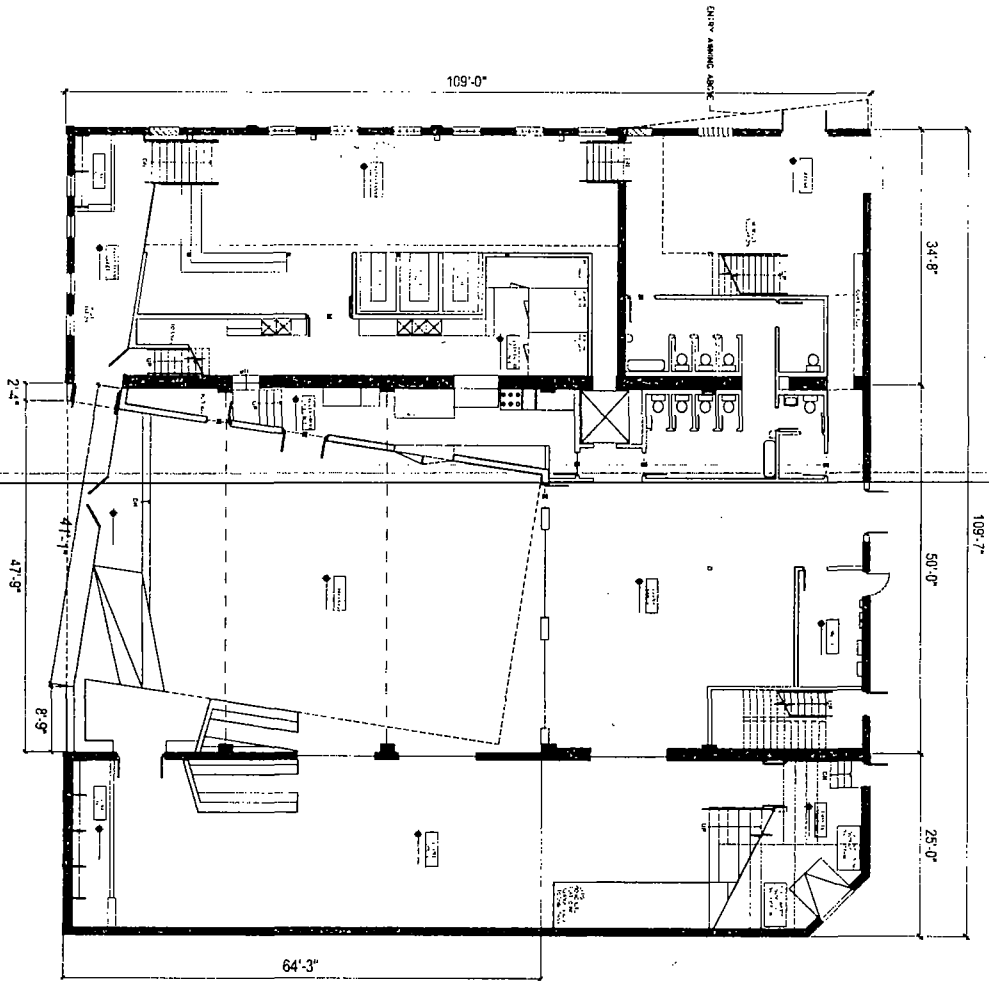

FINAL FOR PUBLICATION



1/8" = 1'-0"

FOR NOTING

IDAAM
 Design Architecture Interiors
 1111 North Dearborn Street
 Chicago, IL 60610
 Tel: 312.329.1100
 Fax: 312.329.1101
 www.idaam.com

PROFESSIONAL DESIGNER
 STATE OF ILLINOIS
 LIC # 184007488

DRAWING TITLE
 EXHIBIT - EXISTING SUBMITTALS
 EXHIBIT - EXISTING SUBMITTALS
 EXHIBIT - EXISTING SUBMITTALS

PROJECT NAME
ROCKWELL/FLETCHER
 REPAIR, RENOVATION &
 ADDITION

PROJECT ADDRESS
 3190-3198 N. ROCKWELL ST.
 CHICAGO, IL 60647

PROJECT NO.
 FIRST FLOOR PLAN

A-1.1

MEZZANINE FLOOR PLAN

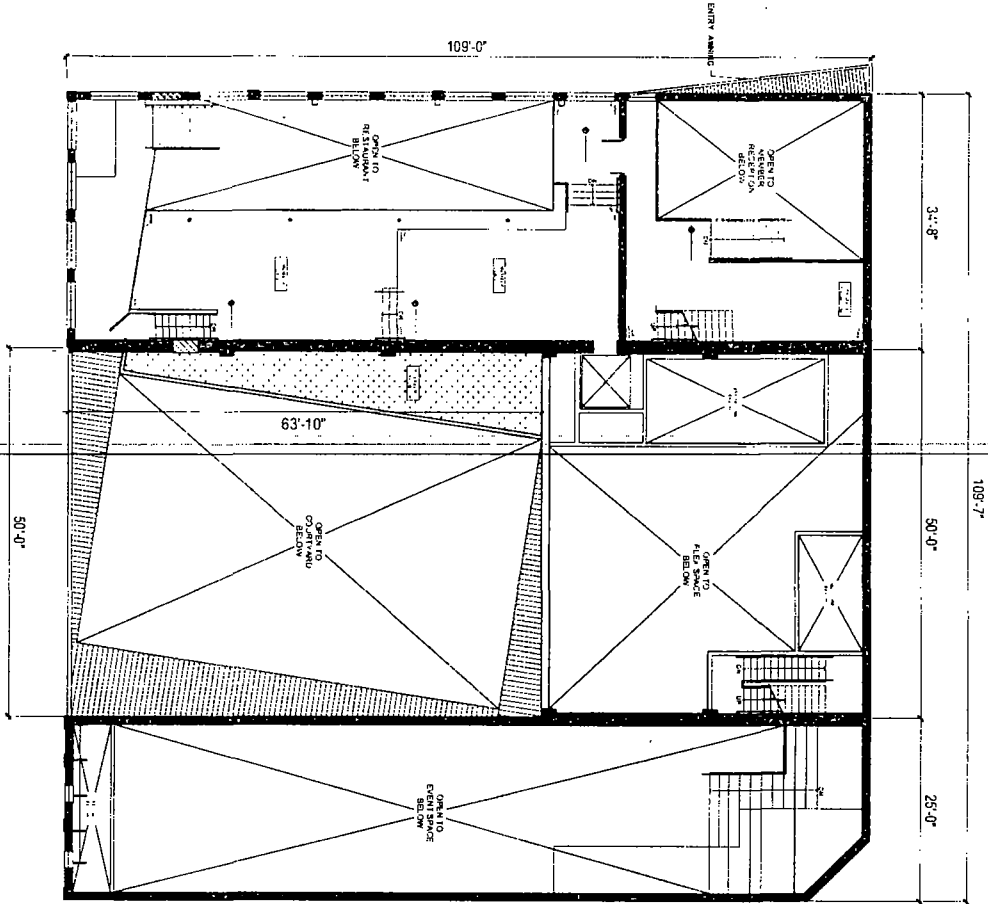

FINAL FOR PUBLICATION



10' = 10'-0"

| | |
|---|---|
| <p>IDAAM Designers, Architects, Planners, Builders 14723 N. 140th Street Chicago, IL 60642 LIC # 184007488</p> | <p>DATE: 08/15/11 DRAWING NO: 1111111111 PROJECT NO: 1111111111</p> |
| | <p>PROJECT TITLE ROCKWELL/LEICHER REPAIR, RENOVATION & ADDITION</p> |
| <p>PROJECT ADDRESS 2130-2132 N. ROCKWELL ST CHICAGO IL 60614</p> | <p>PROJECT NO: 1111111111 SHEET NO: 1111111111</p> |
| <p>SECOND FLOOR PLAN</p> | <p>A-1.2</p> |

1 SECOND FLOOR PLAN

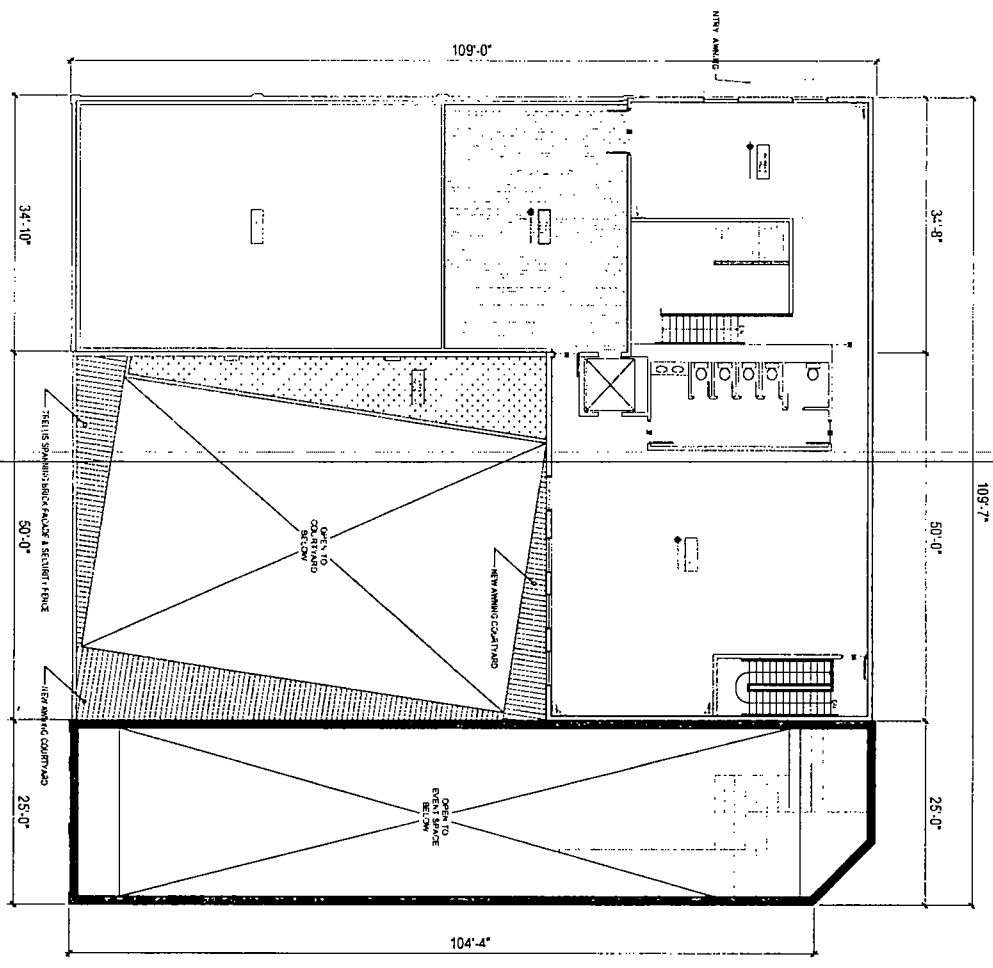

FINAL FOR PUBLICATION



DAAM
 PROFESSIONAL DESIGN FIRM
 LIC# 184007488

PROJECT TITLE
 ROCKWELL/EITCHER
 REPAIR, RENOVATION &
 ADDITION

PROJECT ADDRESS
 3180-3188 N ROCKWELL ST
 CHICAGO, IL 60642

PROJECT NO. 25-11-11
 SHEET NO. SECOND FLOOR PLAN
 A-13

1 FRONT ELEVATION - EAST

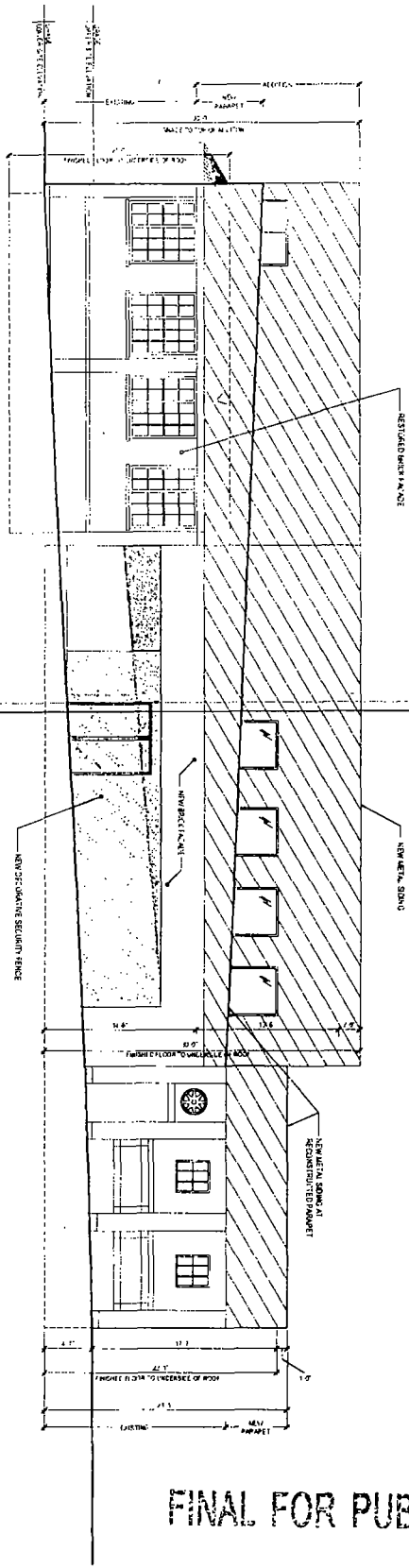

2 REAR ELEVATION - WEST

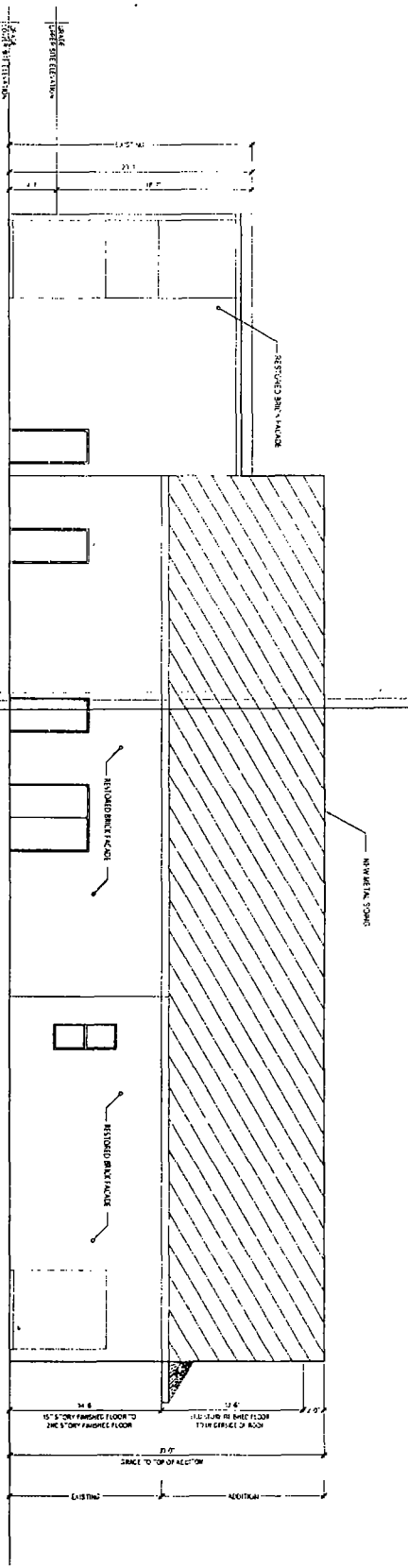

FINAL FOR PUBLICATION



DATE: 11/11/11
 PROJECT NO: A-2.0
 SHEET NO: 1 OF 1

IDAAM
 INCORPORATED
 1111 N. 11TH ST., SUITE 100
 DENVER, CO 80202
 TEL: 303.733.1111
 WWW.IDAAM.COM
 PROFESSIONAL ENGINEER IN ME
 LICENSE # 184007488

DATE: 11/11/11
 PROJECT NO: A-2.0
 SHEET NO: 1 OF 1

PROJECT TITLE: ROCKWELL/HEICHER REPAIR RENOVATION & ADDITION
 PROJECT ADDRESS: 3335 S 112th N, ADDY, MT 59411
 PROJECT NO: A-2.0

EXTERIOR ELEVATIONS
 A-2.0

2
A-2.1
SIDE ELEVATION - SOUTH

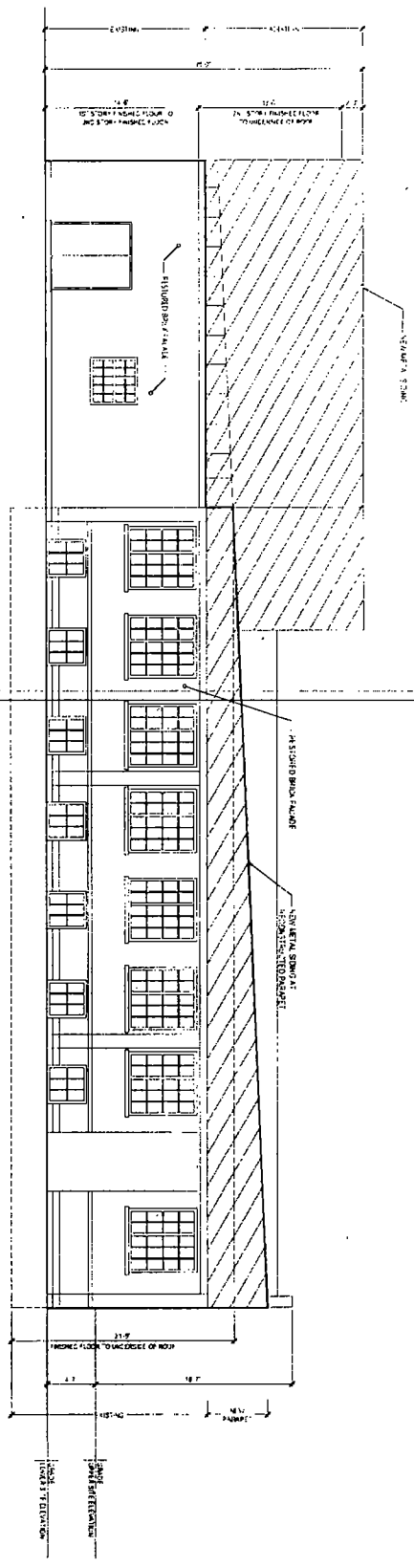

1
A-2.1
SIDE ELEVATION - NORTH

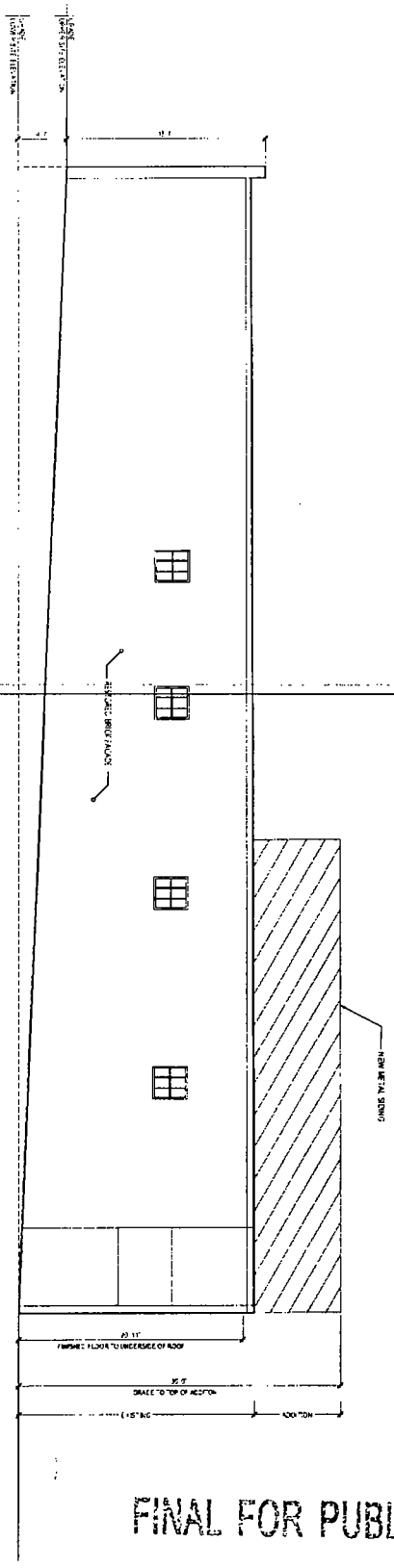

FINAL FOR PUBLICATION



1/8" = 1'-0"

IDAAM
 IDAAM
 1111 N. STATE ST. CHICAGO, IL 60610
 TEL: 312.467.7000 FAX: 312.467.7001
 WWW.IDAAM.COM

PROJECT ADDRESS
 3130-3138 N. ROCKWELL ST.
 CHICAGO, IL 60612

PROJECT NO. 2011.112

DATE: 08/14/12

SCALE: 1/8" = 1'-0"

PROJECT NAME

PROJECT NO.

DATE

SCALE

PROJECT NAME

PROJECT NO.

DATE

SCALE

PROJECT NAME

PROJECT NO.

DATE

SCALE

PROJECT NAME

PROJECT NO.

DATE

SCALE

PROJECT NAME

PROJECT NO.

DATE

SCALE

PROJECT NAME

PROJECT NO.

DATE

SCALE

PROJECT NAME

PROJECT NO.

DATE

SCALE

PROJECT NAME

PROJECT NO.

DATE

SCALE

PROJECT NAME

A-2.1